



1. THE UNDERGROUND UTILITIES SHOWN HAVE NOT BEEN LOCATED FROM FIELD SURVEYED UTILITY MARKINGS. THE UTILITIES SHOWN ARE FROM EXISTING DRAWINGS SUPPLIED BY THE OWNER (VA). THE SURVEYOR MAKES NO GUARANTEE THE UNDERGROUND UTILITIES SHOWN COMPRISE ALL SUCH UTILITIES IN THE AREA, EITHER IN SERVICE OR ABANDONED. THE SURVEYOR FURTHER DOES NOT WARRANT THAT THE UNDERGROUND UTILITIES SHOWN ARE IN EXACT LOCATION INDICATED. ALTHOUGH HE DOES CERTIFY THAT THEY ARE LOCATED AS ACCURATELY AS POSSIBLE FROM THE INFORMATION AVAILABLE. THE SURVEYOR HAS NOT PHYSICALLY LOCATED THE UNDERGROUND UTILITIES.
2. CONTRACTOR SHALL FIELD VERIFY LOCATION AND ELEVATION OF ALL UNDERGROUND UTILITIES PRIOR TO ANY CONSTRUCTION, INCLUDING INSTALLATION OF CONSTRUCTION FENCE. CALL GOPHER STATE ONE CALL: 1-800-252-1166.
3. TEMPORARY CHAIN LINK CONSTRUCTION FENCE (8' TALL) SHALL BE PROVIDED AROUND ENTIRE PERIMETER OF CONSTRUCTION AREA. CONTRACTOR SHALL COORDINATE ACCESS THROUGH CONSTRUCTION FENCE WITH DAILY CONSTRUCTION ACTIVITY. ALL ENTRANCES/OPENINGS SHALL BE ENCLOSED AT ALL TIMES AND MONITORED FOR PASSAGE OF EQUIPMENT.
4. EQUIPMENT AND MATERIALS MAY NOT BE LEFT OVERNIGHT BEHIND ORANGE CONSTRUCTION FENCE.
5. COORDINATE WITH THE VA FOR WORK TO TAKE PLACE OUTSIDE THE LIMITS OF THE TEMPORARY CONSTRUCTION FENCE.
6. CONSTRUCTION LIMITS ARE TO ENCOMPASS PROJECT AREA, EQUIPMENT AND MATERIALS STORAGE/STAGING AND CONTRACTOR PARKING. NO OTHER AREA WILL BE MADE AVAILABLE TO THE CONTRACTOR FOR THESE PURPOSES DURING THE COMPLETION OF THE PROJECT. SEE ARCHITECTURAL SITE PLAN, SHEET AS001 FOR ADDITIONAL INFORMATION REGARDING CONSTRUCTION LIMITS AND STAGING.
 - CONTRACTOR PARKING: 10 PARKING SPOTS WILL BE ALLOWED AT THE EAST CONTRACTOR PARKING LOT (PERMIT REQUIRED)
 - CONTRACTOR STORAGE TRAILER: 1 STORAGE TRAILER WILL BE ALLOWED AT THE EAST CONTRACTOR PARKING LOT
 - THE VA IS NOT RESPONSIBLE FOR ITEMS LOST OR STOLEN FROM CONTRACTOR VEHICLES OR STORAGE TRAILER
7. CONSTRUCTION STAGING AREA WEST OF BUILDING 28 IS TO BE REMOVED FOLLOWING COMPLETION OF PHASE 2 SHELL. RESTORE AND REESTABLISH TURF PER PROJECT GENERAL NOTES AND SPECIFICATIONS.
8. ALL OPEN TRENCHES SHALL BE BACKFILLED AT THE END OF EACH WORKING DAY. NO OPEN TRENCHES ALLOWED OVERNIGHT.
9. ALL EXCESS SOILS SHALL BE REMOVED FROM SITE.
10. COORDINATE REMOVALS WITH ARCHITECTURAL PLANS.
11. PROTECT EXISTING TREES NOT DESIGNATED TO BE REMOVED.

 EXISTING CONCRETE TO BE REMOVED
 EXISTING BITUMINOUS TO BE REMOVED
 DEDUCT ALTERNATE NO. 8 (TYPICAL ALL CIVIL PLAN SHEETS)

3	AMENDMENT NO. 3	07.31.14
No	REVISION	DATE

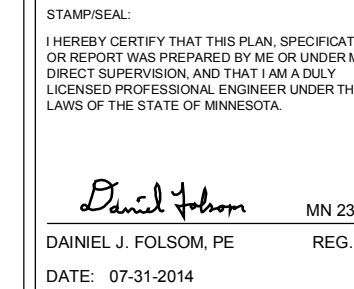
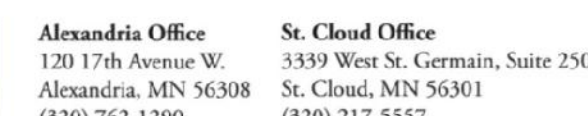

APPROVED: PROJECT DIRECTOR	DATE:
----------------------------	-------

BUILDING No	CHECKED BY	DRAWN
28	DJF	GMD
LOCATION		

CAD FILE
DRAWING NO.

