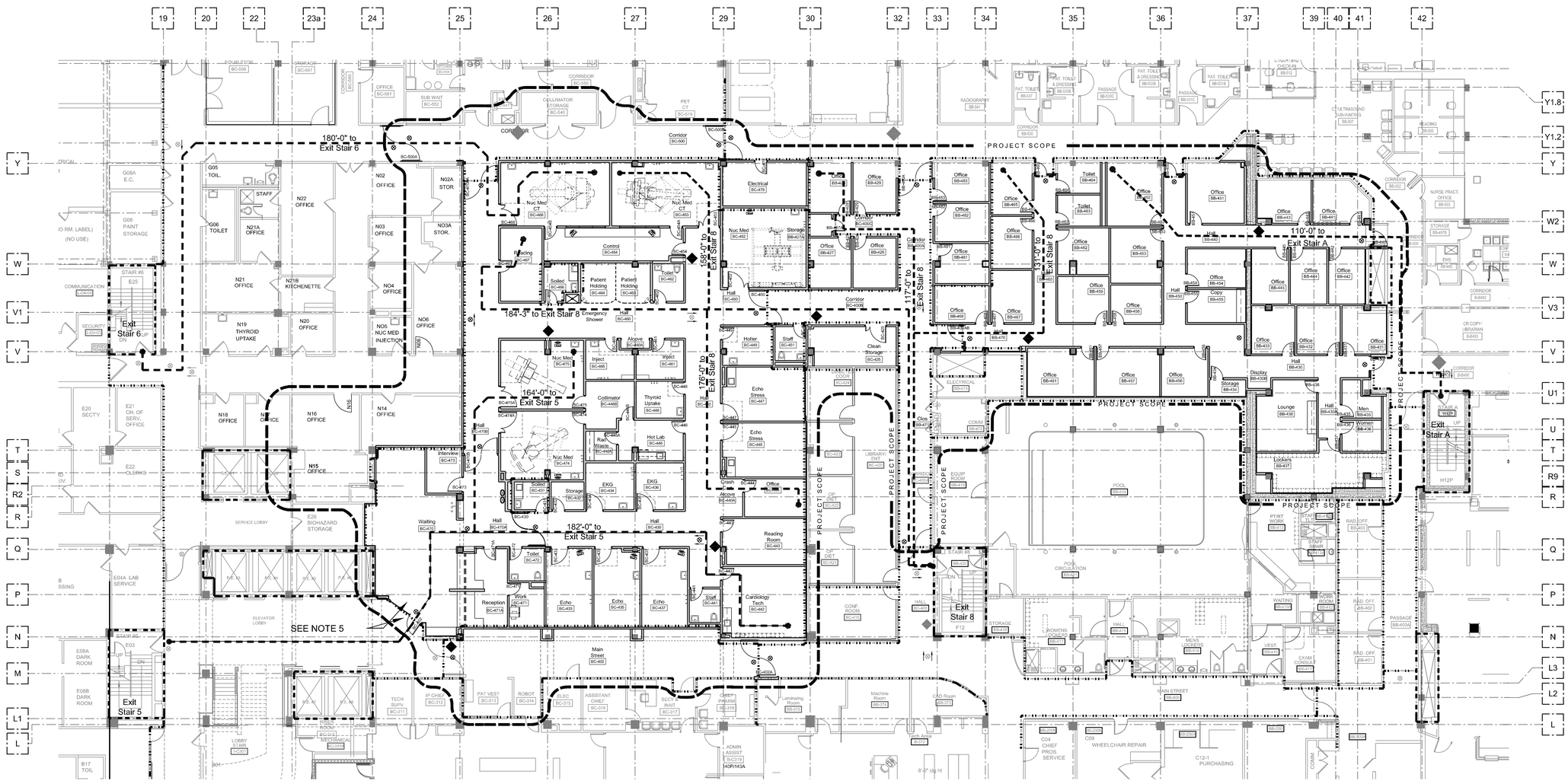

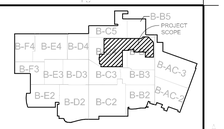

KEY PLAN - BASEMENT

Scale = None

NORTH

TRUE NORTH

LIFE SAFETY PLAN GENERAL NOTES:

1. SEE COVER SHEET FOR APPLICABLE CODE INFORMATION.
2. CONTRACTOR SHALL INFORM ARCHITECT AND OWNER IMMEDIATELY OF ANY DISCREPANCIES IN EXISTING RATED WALL CONSTRUCTION AND NON-CONFORMING PENETRATIONS.
3. MODIFY EXISTING WALLS WITHIN PROJECT SCOPE TO BE IN COMPLIANCE WITH REQUIRED FIRE & SMOKE RATINGS.
4. COORDINATE ALL EXIT SIGN LOCATIONS WITH THE ELECTRICAL PLANS.
5. PROVIDE SPRINKLER HEADS @ 6"-0" O.C. (MAX SPACING) AND BETWEEN 4 - 12 INCHES FROM GLASS IN ACCORDANCE WITH IBC 404.5. EXCEPTION 1.
6. PROVIDE FIRESTOPPING AT ALL NEW PENETRATIONS THROUGH NEW AND EXISTING FIRE/SMOKE RATED BARRIERS (WALLS AND FLOORS). ALSO PROVIDE FIRESTOPPING AROUND 40 EXISTING PENETRATIONS LESS THAN 16 SQUARE INCHES, 20 EXISTING PENETRATIONS BETWEEN 16 AND 36 SQUARE INCHES, AND AND 12 EXISTING PENETRATIONS BETWEEN 36 AND 64 SQUARE INCHES THROUGH **EXISTING** FIRE/SMOKE RATED BARRIERS (WALLS AND FLOORS) TO COMPLY WITH REQUIRED WALL RATINGS. LARGER OPENINGS OR ADDITIONAL QUANTITIES OF EXISTING PENETRATIONS THROUGH EXISTING PARTITIONS SHALL BE BROUGHT TO THE IMMEDIATE ATTENTION OF THE COR.

LIFE SAFETY PLAN LEGEND:

- XF 1 — EXISTING 1 HR FIRE BARRIER
- XF 2 — EXISTING 2 HR FIRE BARRIER
- XSB — EXISTING 1 HR SMOKE BARRIER
- XSP — EXISTING SMOKE PARTITION - 0 HR
- FB 1 — NEW 1 HR FIRE BARRIER
- SB1 — NEW 1 HR SMOKE BARRIER
- SP0 — NEW SMOKE PARTITION - 0 HR
- EXISTING FIRE EXTINGUISHER
- NEW FIRE EXTINGUISHER TO BE PROVIDED BY OWNER
- EXISTING EXIT SIGN
- NEW EXIT SIGN

Partial Basement Life Safety Plan-Final (1)

0 4' 8' 16'
Scale 1/8" = 1'-0"

FULLY SPRINKLERED

Revisions:	Date
Bid Issue	01/17/14

CONSULTANTS:

FREDRICK, FREDRICK & HELLER ENGINEERS, INC.
672 EAST ROYALTON ROAD
BROADVIEW HTS., OHIO 44147
TEL: (440) 546-9696
FAX: (440) 546-9699

2217 East 9th Street, Suite 350
Cleveland OH 44115-1257
216-875-0100/ (F) 216-875-0111
barberhoffman.com
BARBER & HOFFMAN, INC.
Consulting Engineers

STATE OF OHIO
WILLIAM C. AYARS
7259
REGISTERED ARCHITECT

ARCHITECT:

Perspectus architecture
13212 Shaker Square Suite 204 Cleveland, Ohio 44120
P. 216.752.1800 F.216.752.3833

DESIGN AND CONSTRUCTION DOCUMENTS AS INSTRUMENTS OF SERVICE ARE GIVEN IN CONFIDENCE AND REMAIN THE PROPERTY OF PERSPECTUS ARCHITECTURE. THE USE OF THIS DESIGN AND THESE CONSTRUCTION DOCUMENTS FOR PURPOSES OTHER THAN THE SPECIFIC PROJECT NAMED HEREIN IS STRICTLY PROHIBITED WITHOUT THE EXPRESSED WRITTEN CONSENT OF PERSPECTUS ARCHITECTURE.

Drawing Title: **PARTIAL BASEMENT LIFE SAFETY PLAN - FINAL**

Approved: Project Director

Project Title: **EXPAND AND RENOVATE NUCLEAR MEDICINE AND RADIOLOGY**

Location: **VAMC - WADE PARK**

Date: 1-17-2014 | Checked: **RN** | Drawn: **PRM**

Project Number: 541-14-101

Building Number: 1

Drawing Number: **1-02.1**

Dwg. of

Office of Facilities Management

Department of Veterans Affairs

LIFE SAFETY PLAN GENERAL NOTES:

1. SEE COVER SHEET FOR APPLICABLE CODE INFORMATION.
2. CONTRACTOR SHALL INFORM ARCHITECT AND OWNER IMMEDIATELY OF ANY DISCREPANCIES IN EXISTING RATED WALL CONSTRUCTION AND NON-CONFORMING PENETRATIONS.
3. MODIFY EXISTING WALLS WITHIN PROJECT SCOPE TO BE IN COMPLIANCE WITH REQUIRED FIRE & SMOKE RATINGS.
4. ALL EXIT SIGN LOCATIONS SHALL BE IN ACCORDANCE WITH THE ELECTRICAL PLANS.

LIFE SAFETY PLAN LEGEND:

- XF 2 — EXISTING 2 HR FIRE BARRIER
- XSB — EXISTING 1 HR SMOKE BARRIER
- XSP — EXISTING SMOKE PARTITION - O HR
- FB 1 — NEW 1 HR FIRE BARRIER
- SB1 — NEW 1 HR SMOKE BARRIER
- SP0 — NEW SMOKE PARTITION - 0 HR

- EXISTING FIRE EXTINGUISHER
- NEW FIRE EXTINGUISHER TO BE PROVIDED BY OWNER
- EXISTING EXIT SIGN
- NEW EXIT SIGN

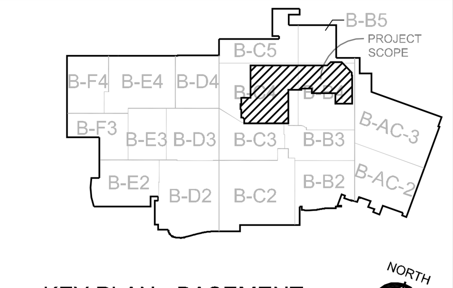

KEY PLAN - BASEMENT
Scale = None

Partial Basement Life Safety Plan Phase 1 (1)

0 4' 8' 16'
Scale 1/8" = 1'-0"

FULLY SPRINKLERED

Bid Issue	01/17/14
Revisions:	**Date**

CONSULTANTS:

FREDRICK, FREDRICK & HELLER ENGINEERS, INC.
672 EAST ROYALTON ROAD
BROADVIEW HTS., OHIO 44147
TEL. (440) 546-9696
FAX: (440) 546-9699

2217 East 9th Street, Suite 350
Cleveland OH 44115-1257
216-875-0100/ (F) 216-875-0111
barberhoffman.com
BARBER & HOFFMAN, INC.
Consulting Engineers

STATE OF OHIO — WILLIAM C. AYARS 7259 — REGISTERED ARCHITECT

ARCHITECT:

Perspectus architecture
13212 Shaker Square Suite 204 Cleveland, Ohio 44120
P. 216.752.1800 F.216.752.3833

DESIGN AND CONSTRUCTION DOCUMENTS AS INSTRUMENTS OF SERVICE ARE GIVEN IN CONFIDENCE AND REMAIN THE PROPERTY OF PERSPECTUS ARCHITECTURE. THE USE OF THIS DESIGN AND THESE CONSTRUCTION DOCUMENTS FOR PURPOSES OTHER THAN THE SPECIFIC PROJECT NAMED HEREIN IS STRICTLY PROHIBITED WITHOUT THE EXPRESSED WRITTEN CONSENT OF PERSPECTUS ARCHITECTURE.

Drawing Title
PARTIAL BASEMENT LIFE SAFETY PLAN - PHASE 1

Approved: Project Director

Project Title
EXPAND AND RENOVATE NUCLEAR MEDICINE AND RADIOLOGY

Location
VAMC - WADE PARK

Date	Checked	Drawn
1-17-2014	RN	PRM

Project Number
541-14-101

Building Number
1

Drawing Number
1-02.2
Dwg. of

Office of Facilities Management
Department of Veterans Affairs

LIFE SAFETY PLAN GENERAL NOTES:

1. SEE COVER SHEET FOR APPLICABLE CODE INFORMATION.
2. CONTRACTOR SHALL INFORM ARCHITECT AND OWNER IMMEDIATELY OF ANY DISCREPANCIES IN EXISTING RATED WALL CONSTRUCTION AND NON-CONFORMING PENETRATIONS.
3. MODIFY EXISTING WALLS WITHIN PROJECT SCOPE TO BE IN COMPLIANCE WITH REQUIRED FIRE & SMOKE RATINGS.
4. ALL EXIT SIGN LOCATIONS SHALL BE IN ACCORDANCE WITH THE ELECTRICAL PLANS.

LIFE SAFETY PLAN LEGEND:

- XF 2 — EXISTING 2 HR FIRE BARRIER
- XSB — EXISTING 1 HR SMOKE BARRIER
- XSP — EXISTING SMOKE PARTITION - O HR
- FB 1 — NEW 1 HR FIRE BARRIER
- SB1 — NEW 1 HR SMOKE BARRIER
- SP0 — NEW SMOKE PARTITION - 0 HR

- EXISTING FIRE EXTINGUISHER
- NEW FIRE EXTINGUISHER TO BE PROVIDED BY OWNER
- EXISTING EXIT SIGN
- NEW EXIT SIGN

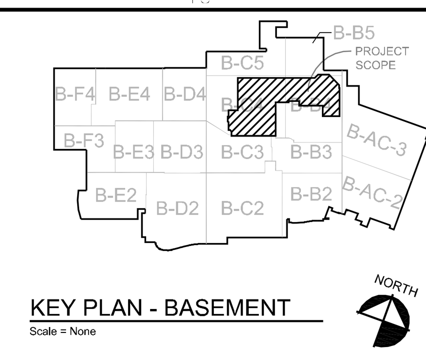

KEY PLAN - BASEMENT

Scale = None

Partial Basement Life Safety Plan Phase 2 (1)

0 4' 8' 16'
Scale 1/8" = 1'-0"

FULLY SPRINKLERED

Revisions:	Date
Bid Issue	01/17/14

CONSULTANTS:

FREDRICK, FREDRICK & HELLER ENGINEERS, INC.
672 EAST ROYALTON ROAD
BROADVIEW HTS., OHIO 44147
TEL. (440) 546-9696
FAX: (440) 546-9699

2217 East 9th Street, Suite 350
Cleveland OH 44115-1257
216-875-0100/ (F) 216-875-0111
barberhoffman.com
BARBER & HOFFMAN, INC.
Consulting Engineers

STATE OF OHIO ★ WILLIAM C. AYARS 7259 ★ REGISTERED ARCHITECT

ARCHITECT:

Perspectus architecture
13212 Shaker Square Suite 204 Cleveland, Ohio 44120
P. 216.752.1800 F.216.752.3833

DESIGN AND CONSTRUCTION DOCUMENTS AS INSTRUMENTS OF SERVICE ARE GIVEN IN CONFIDENCE AND REMAIN THE PROPERTY OF PERSPECTUS ARCHITECTURE. THE USE OF THIS DESIGN AND THESE CONSTRUCTION DOCUMENTS FOR PURPOSES OTHER THAN THE SPECIFIC PROJECT NAMED HEREIN IS STRICTLY PROHIBITED WITHOUT THE EXPRESSED WRITTEN CONSENT OF PERSPECTUS ARCHITECTURE.

Drawing Title
PARTIAL BASEMENT LIFE SAFETY PLAN - PHASE 2

Approved: Project Director

Project Title
EXPAND AND RENOVATE NUCLEAR MEDICINE AND RADIOLOGY

Location
VAMC - WADE PARK

Date	Checked	Drawn
1-17-2014	RN	PRM

Project Number 541-14-101

Building Number 1

Drawing Number **1-02.3**

Dwg. of

Office of Facilities Management

Department of Veterans Affairs

LIFE SAFETY PLAN GENERAL NOTES:

1. SEE COVER SHEET FOR APPLICABLE CODE INFORMATION.
2. CONTRACTOR SHALL INFORM ARCHITECT AND OWNER IMMEDIATELY OF ANY DISCREPANCIES IN EXISTING RATED WALL CONSTRUCTION AND NON-CONFORMING PENETRATIONS.
3. MODIFY EXISTING WALLS WITHIN PROJECT SCOPE TO BE IN COMPLIANCE WITH REQUIRED FIRE & SMOKE RATINGS.
4. ALL EXIT SIGN LOCATIONS SHALL BE IN ACCORDANCE WITH THE ELECTRICAL PLANS.

LIFE SAFETY PLAN LEGEND:

- XF 2 — EXISTING 2 HR FIRE BARRIER
- XSB — EXISTING 1 HR SMOKE BARRIER
- XSP — EXISTING SMOKE PARTITION - O HR
- FB 1 — NEW 1 HR FIRE BARRIER
- SB1 — NEW 1 HR SMOKE BARRIER
- SP0 — NEW SMOKE PARTITION - 0 HR
- EXISTING FIRE EXTINGUISHER
- NEW FIRE EXTINGUISHER TO BE PROVIDED BY OWNER
- EXISTING EXIT SIGN
- NEW EXIT SIGN

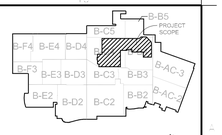

KEY PLAN - BASEMENT
Scale = None

NORTH
TRUE NORTH

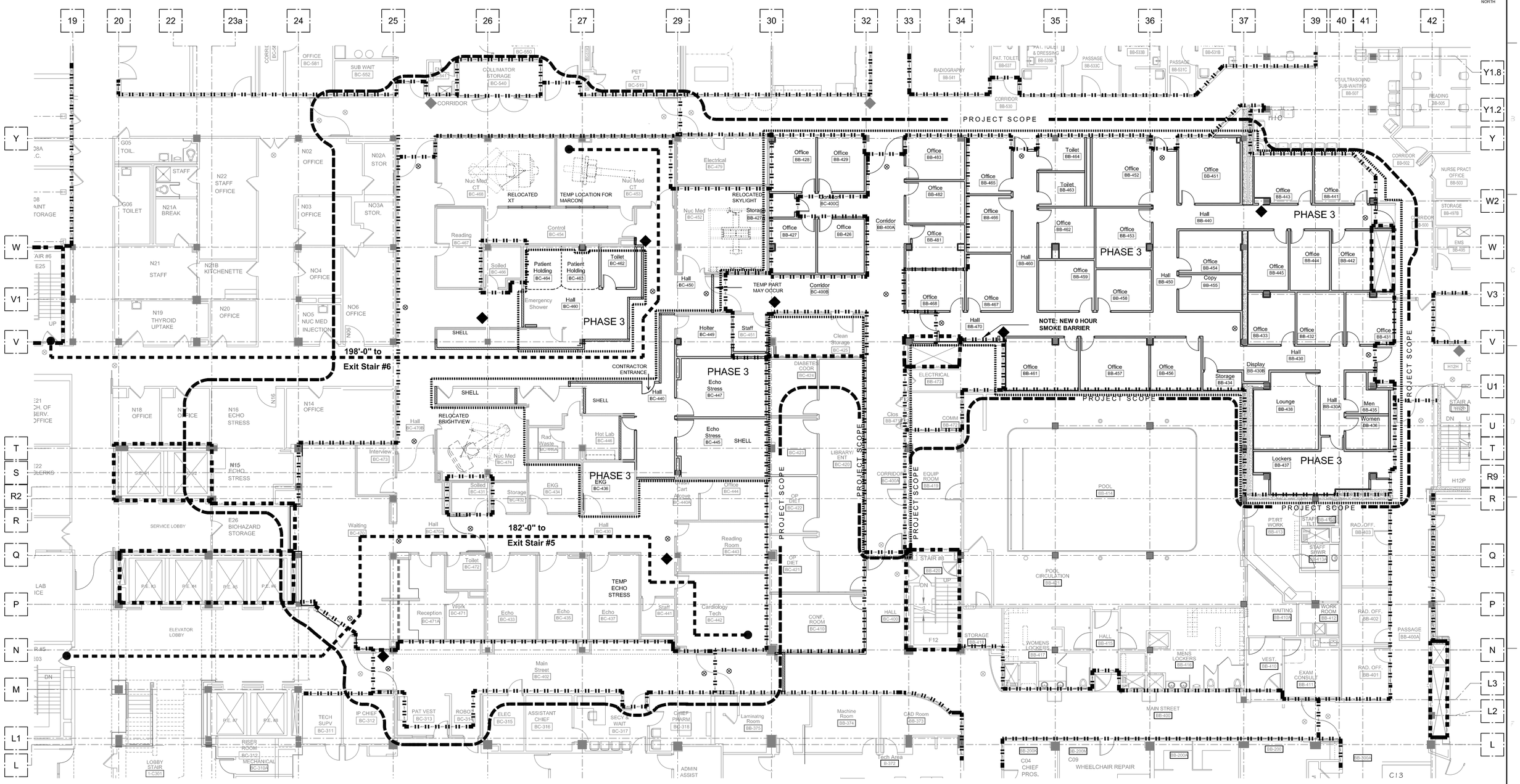

Partial Basement Life Safety Plan Phase 3 (1)

0 4' 8' 16'
Scale 1/8" = 1'-0"

FULLY SPRINKLERED

Bid Issue	01/17/14
Revisions:	**Date**

CONSULTANTS:

FREDRICK, FREDRICK & HELLER ENGINEERS, INC.
672 EAST ROYALTON ROAD
BROADVIEW HTS., OHIO 44147
TEL. (440) 546-9696
FAX: (440) 546-9699

2217 East 9th Street, Suite 350
Cleveland OH 44115-1257
216-875-0100/ (F) 216-875-0111
barberhoffman.com
BARBER & HOFFMAN, INC.
Consulting Engineers

STATE OF OHIO
WILLIAM C. AYARS
7259
REGISTERED ARCHITECT

ARCHITECT:

Perspectus architecture
13212 Shaker Square Suite 204 Cleveland, Ohio 44120
P. 216.752.1800 F.216.752.3833

DESIGN AND CONSTRUCTION DOCUMENTS AS INSTRUMENTS OF SERVICE ARE GIVEN IN CONFIDENCE AND REMAIN THE PROPERTY OF PERSPECTUS ARCHITECTURE. THE USE OF THIS DESIGN AND THESE CONSTRUCTION DOCUMENTS FOR PURPOSES OTHER THAN THE SPECIFIC PROJECT NAMED HEREIN IS STRICTLY PROHIBITED WITHOUT THE EXPRESSED WRITTEN CONSENT OF PERSPECTUS ARCHITECTURE.

Drawing Title
PARTIAL BASEMENT LIFE SAFETY PLAN - PHASE 3

Approved: Project Director

Project Title
EXPAND AND RENOVATE NUCLEAR MEDICINE AND RADIOLOGY

Location
VAMC - WADE PARK

Date 1-17-2014 | Checked **RN** | Drawn **PRM**

Project Number 541-14-101
Building Number 1
Drawing Number **1-02.4**
Dwg. of

Office of Facilities Management
Department of Veterans Affairs

LIFE SAFETY PLAN GENERAL NOTES:

1. SEE COVER SHEET FOR APPLICABLE CODE INFORMATION.
2. CONTRACTOR SHALL INFORM ARCHITECT AND OWNER IMMEDIATELY OF ANY DISCREPANCIES IN EXISTING RATED WALL CONSTRUCTION AND NON-CONFORMING PENETRATIONS.
3. MODIFY EXISTING WALLS WITHIN PROJECT SCOPE TO BE IN COMPLIANCE WITH REQUIRED FIRE & SMOKE RATINGS.
4. ALL EXIT SIGN LOCATIONS SHALL BE IN ACCORDANCE WITH THE ELECTRICAL PLANS.

LIFE SAFETY PLAN LEGEND:

- XF 2 — EXISTING 2 HR FIRE BARRIER
- XSB — EXISTING 1 HR SMOKE BARRIER
- XSP — EXISTING SMOKE PARTITION - O HR
- FB 1 — NEW 1 HR FIRE BARRIER
- SB1 — NEW 1 HR SMOKE BARRIER
- SP0 — NEW SMOKE PARTITION - 0 HR
- EXISTING FIRE EXTINGUISHER
- NEW FIRE EXTINGUISHER TO BE PROVIDED BY OWNER
- EXISTING EXIT SIGN
- NEW EXIT SIGN

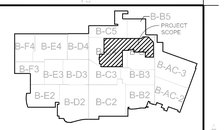

KEY PLAN - BASEMENT
Scale = None

NORTH
TRUE NORTH

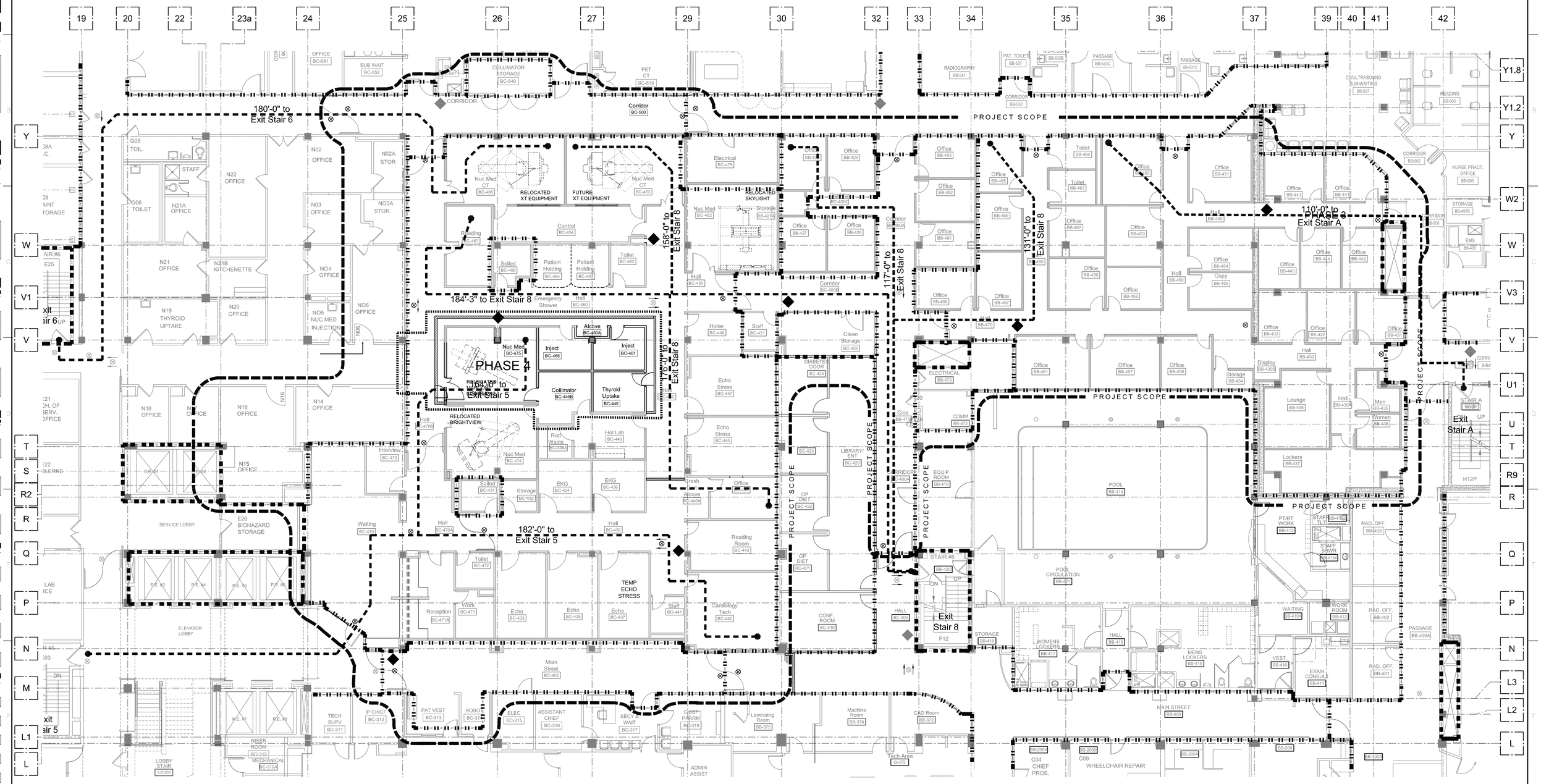

Partial Basement Life Safety Plan Phase 4 (1)

0 4' 8' 16'
Scale 1/8" = 1'-0"

FULLY SPRINKLERED

Bid Issue	01/17/14
Revisions:	**Date**

CONSULTANTS:

FREDRICK, FREDRICK & HELLER ENGINEERS, INC.
672 EAST ROYALTON ROAD
BROADVIEW HTS., OHIO 44147
TEL. (440) 546-9696
FAX: (440) 546-9699

2217 East 9th Street, Suite 350
Cleveland OH 44115-1257
216-875-0100/ (F) 216-875-0111
barberhoffman.com
BARBER & HOFFMAN, INC.
Consulting Engineers

STATE OF OHIO
WILLIAM C. AYARS
7259
REGISTERED ARCHITECT

ARCHITECT:

Perspectus architecture
13212 Shaker Square Suite 204 Cleveland, Ohio 44120
P. 216.752.1800 F.216.752.3833

DESIGN AND CONSTRUCTION DOCUMENTS AS INSTRUMENTS OF SERVICE ARE GIVEN IN CONFIDENCE AND REMAIN THE PROPERTY OF PERSPECTUS ARCHITECTURE. THE USE OF THIS DESIGN AND THESE CONSTRUCTION DOCUMENTS FOR PURPOSES OTHER THAN THE SPECIFIC PROJECT NAMED HEREIN IS STRICTLY PROHIBITED WITHOUT THE EXPRESSED WRITTEN CONSENT OF PERSPECTUS ARCHITECTURE.

Drawing Title
PARTIAL BASEMENT LIFE SAFETY PLAN - PHASE 4

Approved: Project Director

Project Title
EXPAND AND RENOVATE NUCLEAR MEDICINE AND RADIOLOGY

Location
VAMC - WADE PARK

Date 1-17-2014 | Checked **RN** | Drawn **PRM**

Project Number 541-14-101
Building Number 1
Drawing Number **1-02.5**
Dwg. of

Office of Facilities Management
Department of Veterans Affairs