

- KEYED NOTES:**
- EXISTING HVAC UNIT TO BE DISCONNECTED BACK TO NEAREST JUNCTION BOX. CIRCUIT TO BE REUSED FOR CONNECTION TO REPLACEMENT UNIT.
 - EXISTING ELECTRICAL PANEL TO REMAIN AND BE REUSED TO SERVE NEW HVAC EQUIPMENT.
 - THIS EXISTING HVAC UNIT DOES NOT CURRENTLY REQUIRE AC POWER. NOTHING TO DISCONNECT.
 - EXISTING EQUIPMENT TO REMAIN. NO DEMOLITION REQUIRED.
 - EXISTING EQUIPMENT TO REMAIN - E.C. SHALL INSTALL DIVISION 15 PROVIDED VARIABLE FREQUENCY DRIVE AND SHALL MAKE ALL REQUIRED CONNECTIONS. COORDINATE WITH MECHANICAL CONTRACTOR.
 - EXISTING LIGHT FIXTURES, SPEAKERS, SMOKE DETECTORS AND OTHER CEILING MOUNTED DEVICES MAY HAVE TO BE MOVED IN ORDER TO ACCOMMODATE MECHANICAL DEMOLITION & NEW EQUIPMENT INSTALLATION. FOR THAT REASON, EXISTING LIGHT FIXTURES & OTHER CEILING MOUNTED DEVICES ARE SHOWN IN THESE AREAS TO INDICATE EXISTING CONDITIONS. THE ELECTRICAL CONTRACTOR SHALL CLOSELY COORDINATE WITH THE MECHANICAL CONTRACTOR AND SHALL MOVE & REINSTALL FIXTURES AND OTHER CEILING MOUNTED DEVICES IF AND WHERE REQUIRED. REFER ALSO TO GENERAL NOTE #2 ON THIS SHEET.
 - EXISTING LIGHT FIXTURES, SPEAKERS, SMOKE DETECTORS AND OTHER CEILING MOUNTED DEVICES SHALL BE REMOVED IN ORDER TO ACCOMMODATE CEILING DEMOLITION & NEW CEILING INSTALLATION. REFER ALSO TO GENERAL NOTE #2 ON THIS SHEET.

- GENERAL NOTES:**
- EXISTING CIRCUITS SERVING EQUIPMENT BEING REMOVED/REPLACED IS TO BE REUSED AND EXTENDED AS NECESSARY. REFERENCE POWER PLANS FOR CIRCUIT DESIGNATION.
 - ALL FIRE ALARM AND COMMUNICATION DEVICES IN CEILINGS WHERE HVAC EQUIPMENT IS BEING REMOVED SHALL REMAIN OPERATIONAL. RELOCATE DEVICE TO AVOID DAMAGE DURING DEMOLITION. SUPPORT FROM STRUCTURE AS REQUIRED. REINSTALL ALL DEVICES IN ORIGINAL LOCATION.
 - REFER TO GENERAL NOTES ON SHEET 1-EP1.0.

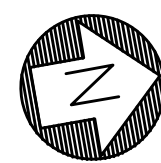

1 LEVEL 2, A-B WING: ELEC POWER DEMO PLAN
1/8"=1'-0"

ASBESTOS NOTE:
IF THE EXECUTION OF THIS WORK REQUIRES THE DISTURBING OF ANY SUBSTANCE WHICH APPEARS TO BE ASBESTOS OR WHICH MAY CONTAIN ASBESTOS FIBER, NOTIFY THE OWNER BEFORE CONTINUING WORK AT THE SUSPECT LOCATION. ANY MATERIAL TESTING POSITIVE SHALL BE REMOVED BY THE OWNER BEFORE WORK CONTINUES.

NOTE: EXISTING CONDITIONS SHOWN WERE DERIVED FROM OWNER FURNISHED DRAWINGS AND FIELD OBSERVATIONS. SOME BUILDING FEATURES AND MEP SYSTEMS ARE NOT SHOWN FOR CLARITY. FIELD VERIFY BUILDING CONSTRUCTION. FIELD VERIFY THE LOCATION, SIZE AND QUANTITY OF ALL EQUIPMENT.

The seal appearing on this document was authorized by Stanley R. Curtis, D1788 on 03/28/2013. Alteration of a sealed document without proper notification to the responsible engineer is an offense under the Oklahoma Engineering Practice Act.

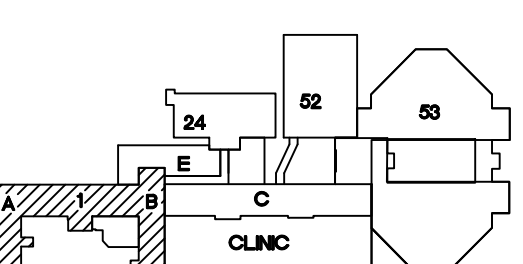

KEY PLAN
SCALE: NO SCALE



REVISIONS	DESCRIPTION	DATE



Dept. of Veterans Affairs
Jack C. Montgomery
Medical Center
1011 Honor Heights Drive
Muskogee, Oklahoma 74401

ENGINEER:

RMD CONSULTING, LLC
2815 VALLEY VIEW LANE, STE. 214
DALLAS, TX 75234
P: 972-488-8077 F: 972-488-8174
PROJECT NUMBER: 11-5801
OK REG. ENGINEERING FIRM: 5183

CONSULTANTS:

ARCHITECT:
ARCHITECTURAL CONCEPTS, INC.
669 AIRPORT FREEWAY, STE. 300
HURST, TX 76053
P: 817-285-8885 F: 817-285-8021

APPROVED:

APPROVED:	APPROVED: Interior Designer
APPROVED:	APPROVED:
APPROVED:	APPROVED:
APPROVED:	APPROVED:

APPROVED:

APPROVED: Safety Manager
APPROVED: Infection Control Nurse
APPROVED: Industrial Hygienist
APPROVED: President A.F.C.E. 2250

APPROVED:

APPROVED: Medical Center Director
APPROVED: Associate Director
APPROVED: Chief of Staff
APPROVED: Chief of Engineering Service

DRAWING TITLE
LEVEL 2, A-B WING:
ELEC POWER DEMO.
PLAN

PROJECT NO.
623-10-104
BUILDING NO.
01

CONTRACT NO.
VA256-P-1355
AUTOCAD FILE NAME

PROJECT TITLE

REPLACE INDUCTION
UNITS IN BLDG. #1

DESIGNED BY:
SRC/TGB
LOCATION
Jack C. Montgomery VA Medical Center

DATE
5/28/2013
SCALE
AS NOTED

DRAWING NO.
1-EPD2.0
DWG. 74 OF 97

DEPARTMENT OF
VETERANS AFFAIRS

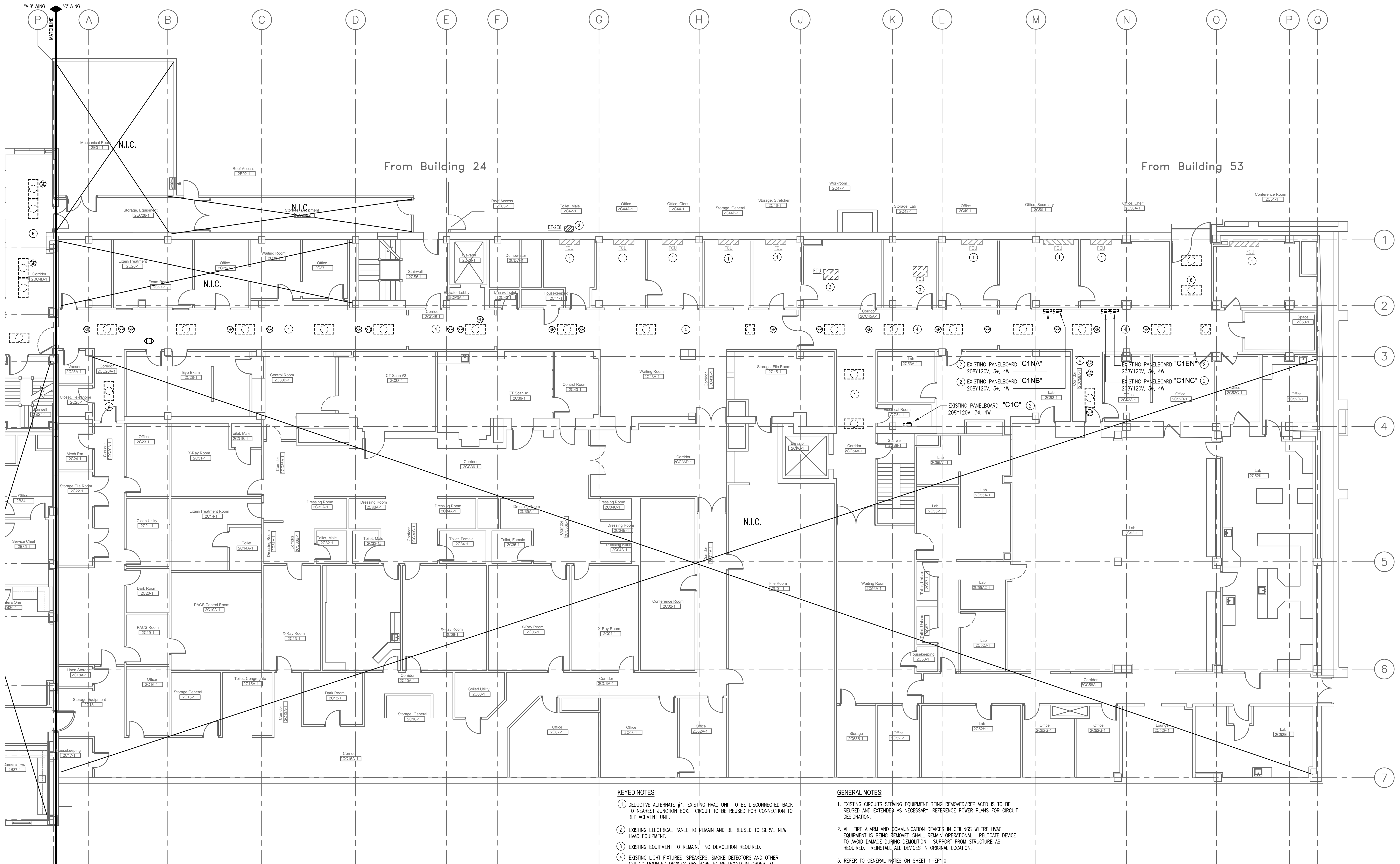

KEYED NOTES:

- ① DEDUCTIVE ALTERNATE #1: EXISTING HVAC UNIT TO BE DISCONNECTED BACK TO NEAREST JUNCTION BOX. CIRCUIT TO BE REUSED FOR CONNECTION TO REPLACEMENT UNIT.
- ② EXISTING ELECTRICAL PANEL TO REMAIN AND BE REUSED TO SERVE NEW HVAC EQUIPMENT.
- ③ EXISTING EQUIPMENT TO REMAIN. NO DEMOLITION REQUIRED.
- ④ EXISTING LIGHT FIXTURES, SPEAKERS, SMOKE DETECTORS AND OTHER CEILING MOUNTED DEVICES MAY HAVE TO BE MOVED IN ORDER TO ACCOMMODATE MECHANICAL DEMOLITION & NEW EQUIPMENT INSTALLATION. FOR THAT REASON, EXISTING LIGHT FIXTURES & OTHER CEILING MOUNTED DEVICES ARE SHOWN IN THESE AREAS TO INDICATE EXISTING CONDITIONS. THE ELECTRICAL CONTRACTOR SHALL CLOSELY COORDINATE WITH THE MECHANICAL CONTRACTOR AND SHALL MOVE & REINSTALL FIXTURES AND OTHER CEILING MOUNTED DEVICES IF AND WHERE REQUIRED. REFER ALSO TO GENERAL NOTE #2 ON THIS SHEET.

GENERAL NOTES:

1. EXISTING CIRCUITS SERVING EQUIPMENT BEING REMOVED/REPLACED IS TO BE REUSED AND EXTENDED AS NECESSARY. REFERENCE POWER PLANS FOR CIRCUIT DESIGNATION.
2. ALL FIRE ALARM AND COMMUNICATION DEVICES IN CEILINGS WHERE HVAC EQUIPMENT IS BEING REMOVED SHALL REMAIN OPERATIONAL. RELOCATE DEVICE TO AVOID DAMAGE DURING DEMOLITION. SUPPORT FROM STRUCTURE AS REQUIRED. REINSTALL ALL DEVICES IN ORIGINAL LOCATION.
3. REFER TO GENERAL NOTES ON SHEET 1-EPD.0.

ASBESTOS NOTE:

IF THE EXECUTION OF THIS WORK REQUIRES THE DISTURBING OF ANY SUBSTANCE WHICH APPEARS TO BE ASBESTOS OR WHICH MAY CONTAIN ASBESTOS FIBER, NOTIFY THE OWNER BEFORE CONTINUING WORK AT THE SUSPECT LOCATION. ANY MATERIAL TESTING POSITIVE SHALL BE REMOVED BY THE OWNER BEFORE WORK CONTINUES.

NOTE: EXISTING CONDITIONS SHOWN WERE DERIVED FROM OWNER FURNISHED DRAWINGS AND FIELD OBSERVATIONS. SOME BUILDING FEATURES AND MEP SYSTEMS ARE NOT SHOWN FOR CLARITY. FIELD VERIFY BUILDING CONSTRUCTION. FIELD VERIFY THE LOCATION, SIZE AND QUANTITY OF ALL EQUIPMENT.

This seal appearing on this document was authorized by Shirley R. Curtis, 00788 on 03/28/2013. Alteration of a sealed document without proper notation to the responsible engineer is an offense under the Oklahoma Engineering Practice Act.

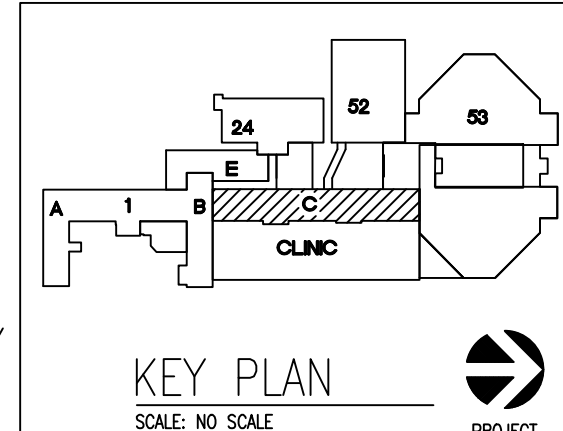

REVISIONS	DESCRIPTION	DATE



Dept. of Veterans Affairs
Jack C. Montgomery
Medical Center
1011 Honor Heights Drive
Muskogee, Oklahoma 74401

ENGINEER:

RMD CONSULTING, LLC
2815 VALLEY VIEW LANE, STE. 214
DALLAS, TX 75234
P: 972-488-8077 F: 972-488-8174
PROJECT NUMBER: 11-5801
OK REG. ENGINEERING FIRM: 5183

CONSULTANTS:

ARCHITECT:
ARCHITECTURAL CONCEPTS, INC.
669 AIRPORT FREEWAY, STE. 300
HURST, TX 76053
P: 817-285-8885 F: 817-285-8021

APPROVED:

APPROVED: Interior Designer

APPROVED: Safety Manager

APPROVED: Medical Center Director

DRAWING TITLE
**LEVEL 2, C WING:
ELEC POWER DEMO.
PLAN**

PROJECT NO.
623-10-104

BUILDING NO.
01

CONTRACT NO.
VA256-P-1355

AUTOCAD FILE NAME

PROJECT TITLE
**REPLACE INDUCTION
UNITS IN BLDG. #1**

DESIGNED BY:
SRC/TGB

LOCATION
Jack C. Montgomery VA Medical Center

DATE
5/28/2013

SCALE
AS NOTED

DRAWING NO.
1-EPD2.1

DWG. 75 OF 97

DEPARTMENT OF
VETERANS AFFAIRS