

DEMOLITION NOTES: (ALL NOTES ARE NOT APPLICABLE TO ALL SHEETS)

- CEILING SLOPES TO ACCOMMODATE MECHANICAL EQUIPMENT  
REPLACE CEILING GRID/TILES AS NEEDED, MATCH EXISTING TYPE,  
COLOR, LAYOUT & HEIGHT
- CEILING IN THESE AREAS TO BE COMPLETELY REMOVED AND NEW  
CEILING INSTALLED TO MATCH EXISTING LAYOUT. EXISTING PLASTER  
CEILING ABOVE LAY-IN CEILING TO BE COMPLETELY REMOVED. REFER TO  
HVAC PLANS FOR UNIT LOCATIONS.
- SEE MECH. NOTES FOR RE-PIPPING WALL MOUNTED RADIATORS. TYP.  
PATCH/REPAIR FLOOR/WALL & PAINT/TEXTURE WALL TO MATCH EXIST.
- REMOVE/REPLACE CLG. GRID & TILES AS REQUIRED TO REMOVE EXIST.  
HVAC AND INSTALL NEW REUSE EXIST. CLG. TILES AS REQUIRED TO  
MAINTAIN A UNIFORM APPEARANCE. REINSTALL ALL EXISTING CEILING  
MOUNTED DEVICES.
- REMOVE & REPLACE TSTAT AND/OR FAN CONTROL SWITCH AS INDICATED  
ON HVAC PLANS. PATCH/REPAIR & PAINT/TEXTURE WALL TO MATCH  
EXISTING CONDITIONS.
- REMOVE EXISTING CLG., INSTALL NEW CLG. GRID & TILES MATCH EXIST.
- REMOVE DUCTWORK AS REQUIRED PER HVAC PLANS. PATCH/REPAIR  
WALL ABOVE CLG. TO RESTORE (1) HOUR FIRE RATING.
- REMOVE REGISTER/DUCTWORK AS REQUIRED PER HVAC PLANS.  
PATCH/REPAIR WALL TO RESTORE (1) HOUR FIRE RATING.
- CEILING IN THESE AREAS TO BE COMPLETELY REMOVED AND  
REINSTALLED TO MATCH EXISTING LAYOUT. EXISTING PLASTER  
CEILING ABOVE TO BE REMOVED AROUND NEW FOU. REFER TO  
HVAC PLANS FOR UNIT LOCATIONS AND CLEARANCES.
- REMOVE EQUIP. PER HVAC PLANS. REPAIR WALL EXTERIOR & INTERIOR
- INSTALL NEW 2'-0"X2'-0" LAY-IN CEILING TILES. USE EXISTING 2'-0"X2'-0"  
CEILING LAYOUT TO MATCH. ADJUST AS NEEDED TO AVOID EXISTING  
SPRINKLER HEADS. REFER TO SPECIFICATIONS FOR 2'-0"X2'-0" TILE.  
REINSTALL ALL EXISTING CEILING MOUNTED DEVICES.
- COORDINATE AN ACCEPTABLE TEMPORARY BARRIER WITH THE  
V.A.'S INFECTIOUS CONTROL OFFICER IN HATCHED AREAS.
- REFER TO MECHANICAL FOR REMOVAL OF WALL RADIATOR. PATCH/  
REPAIR & PAINT/TEXTURE WALL TO MATCH EXISTING CONDITIONS.
- REFER TO MECHANICAL FOR REMOVAL OF FOU. PATCH/REPAIR FLOOR  
TO MATCH EXISTING CONDITIONS.
- CEILING IN THESE AREAS TO BE COMPLETELY REMOVED & NEW CEILING  
INSTALLED TO MATCH EXISTING LAYOUT.
- REFER TO HVAC PLANS FOR WORK IN THIS AREA. REPLACE ANY CEILING  
TILES/GRID DAMAGED BY HVAC WORK.
- REWORK FURR-DOWN BEHIND FOU AS REQUIRED TO REMOVE/REPLACE  
FOU. PAINT/TEXTURE FURR-DOWN TO MATCH EXISTING WALLS.
- PATCH WALL ABOVE CEILING TO MATCH EXISTING CONDITIONS.
- REMOVE/REPLACE CEILING GRID & TILES AS REQUIRED TO INSTALL NEW  
HVAC EQUIPMENT. RE-USE EXISTING CEILING TILES AS REQUIRED TO  
MAINTAIN A UNIFORM APPEARANCE.

SYMBOL LEGEND:

- EXISTING FLOURESCENT LIGHT FIXTURES
- EXISTING CAN LIGHT FIXTURES
- EXISTING EXIT LIGHT
- EXISTING CEILING GRID, SEE PLAN FOR LAYOUT
- NEW 2'-0"X2'-0" ACOUSTICAL CEILING GRID
- EXISTING CEILING HEADER
- EXISTING SPEAKER
- EXISTING FIRE STROBE
- EXISTING SMOKE DETECTOR
- EXISTING MOTION SENSOR
- EXISTING SPRINKLER HEAD
- NURSE CALL LIGHT

GENERAL NOTES:

- COLUMN LINES SHOWN FOR REFERENCE ONLY
- VERIFY ALL CEILING HEIGHTS
- SALVAGE EXISTING CEILING TILE & USE WHERE NEEDED TO  
MAINTAIN A UNIFORM APPEARANCE
- REFER TO MAINTENANCE STAFF ON-SITE FOR PAINT COLOR #S.  
PAINT/TEXTURE ANY WALL DISTURBED DURING CONSTRUCTION OR  
WHERE EQUIPMENT IS REMOVED.
- REFER TO MECHANICAL PLANS FOR HVAC UNITS TO BE REPLACED.  
REPLACE CEILING GRID/TILES AS NEEDED, MATCH EXISTING TYPE,  
COLOR, LAYOUT & HEIGHT
- VA TO DEMO SHOWER/TUB & CERAMIC TILE WALLS IN COPY ROOM  
5405-1. G.C. TO ADD GYP. BD. OVER STUD WALLS WHERE REG'D &  
TAPEBEG/TEXTURE & PAINT. INSTALL NEW V.C.T. FLOORING &  
VINYL BASE.
- REFER TO MECHANICAL PLANS FOR WALL MOUNTED RADIATOR  
DEMOLITION. PATCH/REPAIR AND REPAINT WALL BEHIND RADIATORS.  
TYPICAL ON FIRST FLOOR IN AREA OF WORK.
- IF A ROOM HAS NO CEILING OR NOTES, THEN THERE IS NO  
ARCHITECTURAL WORK IN THAT ROOM.

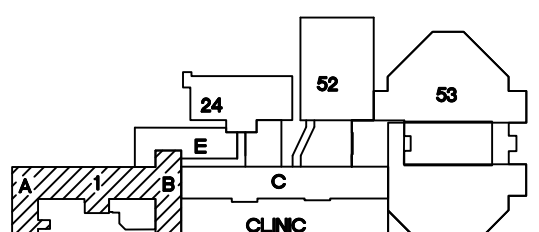
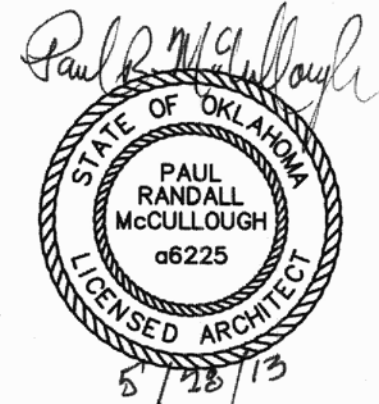

KEY PLAN

SCALE: NO SCALE



DEPARTMENT OF  
VETERANS AFFAIRS

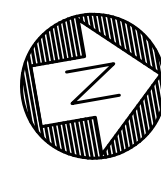

1 LEVEL 3, A-B WING: ARCHITECTURAL RCP DEMO PLAN

1/8"=1'-0"

ASBESTOS NOTE:  
IF THE EXECUTION OF THIS WORK REQUIRES THE DISTURBING OF ANY SUBSTANCE WHICH APPEARS TO BE ASBESTOS OR  
WHICH MAY CONTAIN ASBESTOS FIBER, NOTIFY THE OWNER BEFORE CONTINUING WORK AT THE SUSPECT LOCATION. ANY  
MATERIAL TESTING POSITIVE SHALL BE REMOVED BY THE OWNER BEFORE WORK CONTINUES.

NOTE: EXISTING CONDITIONS SHOWN WERE DERIVED FROM OWNER FURNISHED DRAWINGS AND FIELD OBSERVATIONS. SOME  
BUILDING FEATURES AND MEP SYSTEMS ARE NOT SHOWN FOR CLARITY. FIELD VERIFY BUILDING CONSTRUCTION. FIELD VERIFY  
THE LOCATION, SIZE AND QUANTITY OF ALL EQUIPMENT.

NOTE: REFER TO DETAILS AND SCHEMATICS FOR PIPING, VALVES, FITTINGS AND OTHER APPURTENANCES REQUIRED, BUT NOT  
SHOWN FOR CLARITY.

| REVISIONS: | DESCRIPTION: | DATE: |
|------------|--------------|-------|
|            |              |       |
|            |              |       |
|            |              |       |
|            |              |       |
|            |              |       |
|            |              |       |
|            |              |       |



Dept. of Veterans Affairs  
Jack C. Montgomery  
Medical Center  
1011 Honor Height Drive  
Muskogee, Oklahoma 74401

ENGINEER:

RMD CONSULTING, LLC  
2815 VALLEY VIEW LANE, STE. 214  
DALLAS, TX 75234  
P: 972-488-8077 F: 972-488-8174  
PROJECT NUMBER: 11-5801  
OK REG. ENGINEERING FIRM: 5183

CONSULTANTS:

ARCHITECT:  
ARCHITECTURAL CONCEPTS, INC.  
669 AIRPORT FREEWAY, STE. 400  
HURST, TX 76053  
P: 817-285-8885 F: 817-285-8021

APPROVED:

APPROVED:

APPROVED:

APPROVED:

APPROVED:

APPROVED: Interior Designer

APPROVED:

APPROVED:

APPROVED:

APPROVED:

APPROVED: Safety Manager

APPROVED: Infection Control Nurse

APPROVED: Industrial Hygienist

APPROVED: President A.F.G.E. 2250

APPROVED: Medical Center Director

APPROVED: Associate Director

APPROVED: Chief of Staff

APPROVED: Chief of Engineering Service

DRAWING TITLE

LEVEL 3, A-B WING:  
ARCH. RCP DEMO PLAN

PROJECT NO.

623-10-104

BUILDING NO.

01

CONTRACT NO.

VA256-P-1355

AUTOCAD FILE NAME:

PROJECT TITLE

REPLACE INDUCTION  
UNITS IN BLDG. #1

DESIGNED BY:

PRM

DRAWN BY:

BB

CHECKED BY:

PRM

LOCATION

Jack C. Montgomery VA Medical Center

DATE: 05/28/2013

SCALE: 1/8"=1'-0"

DRAWING NO. AD-3.0

DWG. 08 OF 97



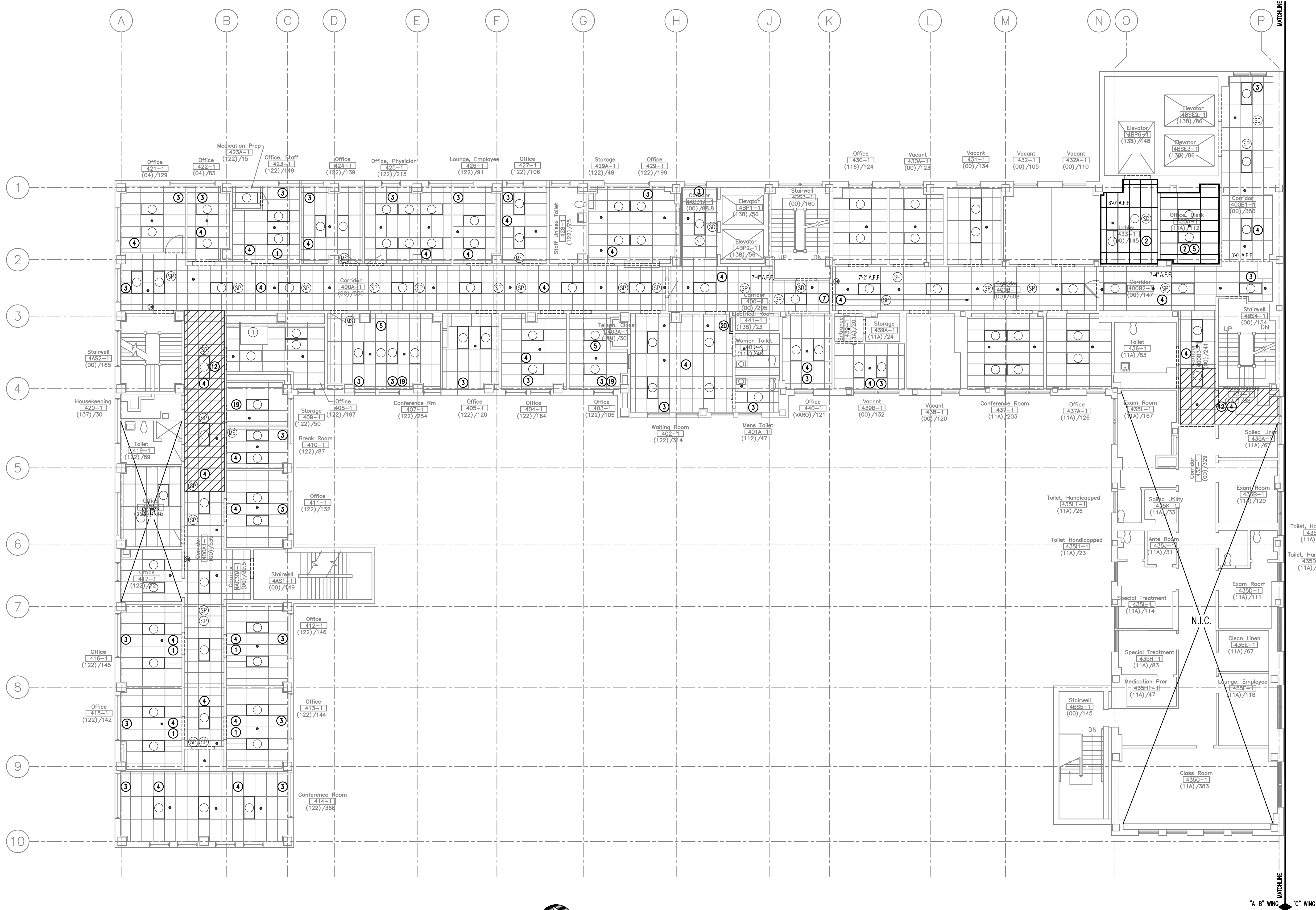

1 LEVEL 4, A-B WING: ARCHITECTURAL RCP DEMO PLAN  
1/8"=1'-0"

DEMOLITION NOTES: (ALL NOTES ARE NOT APPLICABLE TO ALL SHEETS)

- CEILING SLOPES TO ACCOMMODATE MECHANICAL EQUIPMENT  
REPLACE CEILING GRID/TILES AS NEEDED. MATCH EXISTING TYPE,  
COLOR, LAYOUT & HEIGHT
- CEILING IN THESE AREAS TO BE COMPLETELY REMOVED AND NEW  
CEILING INSTALLED TO MATCH EXISTING LAYOUT. EXISTING PLASTER  
CEILING ABOVE LAY-IN CEILING TO BE COMPLETELY REMOVED. REFER TO  
HVAC PLANS FOR UNIT LOCATIONS.
- SEE MECH. NOTES FOR RE-PIPE WALL MOUNTED RADIATORS, TYP.  
PATCH/REPAIR FLOORWALL & PAINT/TEXTURE WALL TO MATCH EXIST.
- REMOVES/REPLACE CLG. GRID & TILES AS REQUIRED TO REMOVE EXIST.  
HVAC AND INSTALL NEW. REUSE EXIST. CLG. TILES AS REQUIRED TO  
MAINTAIN A UNIFORM APPEARANCE. REINSTALL ALL EXISTING CEILING  
MOUNTED DEVICES.
- REMOVE & REPLACE TSTAT AND/OR FAN CONTROL SWITCH AS INDICATED  
ON HVAC PLANS. PATCH/REPAIR & PAINT/TEXTURE WALL TO MATCH  
EXISTING CONDITIONS.
- REMOVE EXISTING CLG. INSTALL NEW CLG. GRID & TILES MATCH EXIST.
- REMOVE DUCTWORK AS REQUIRED PER HVAC PLANS. PATCH/REPAIR  
WALL ABOVE CLG. TO RESTORE (1) HOUR FIRE RATING.
- REMOVE REGISTER/DUCTWORK AS REQUIRED PER HVAC PLANS.  
PATCH/REPAIR WALL TO RESTORE (1) HOUR FIRE RATING.
- CEILING IN THESE AREAS TO BE COMPLETELY REMOVED AND  
REINSTALLED TO MATCH EXISTING LAYOUT. EXISTING PLASTER  
CEILING ABOVE TO BE REMOVED AROUND NEW FOU. REFER TO  
HVAC PLANS FOR UNIT LOCATIONS AND CLEARANCES.
- REMOVE EQUIP. PER HVAC PLANS. REPAIR WALL EXTERIOR & INTERIOR
- INSTALL NEW 2'-0"x2'-0" LAY-IN CEILING TILES. USE EXISTING 2'-0"x4'-0"  
CEILING LAYOUT TO MATCH. ADJUST AS NEEDED TO AVOID EXISTING  
SPRINKLER HEADS. REFER TO SPECIFICATIONS FOR 2'-0"x2'-0" TILE.  
REINSTALL ALL EXISTING CEILING MOUNTED DEVICES.
- COORDINATE AN ACCEPTABLE TEMPORARY BARRIER WITH THE  
V.A.'S INFECTIOUS CONTROL OFFICER IN HATCHED AREAS.
- REFER TO MECHANICAL FOR REMOVAL OF WALL RADIATOR. PATCH/  
REPAIR & PAINT/TEXTURE WALL TO MATCH EXISTING CONDITIONS.
- REFER TO MECHANICAL FOR REMOVAL OF FOU. PATCH/REPAIR FLOOR  
TO MATCH EXISTING CONDITIONS.
- CEILING IN THESE AREAS TO BE COMPLETELY REMOVED & NEW CEILING  
INSTALLED TO MATCH EXISTING LAYOUT.
- REFER TO HVAC PLANS FOR WORK IN THIS AREA. REPLACE ANY CEILING  
TILES/GRID DAMAGED BY HVAC WORK.
- REWORK FURR-DOWN BEHIND FOU AS REQUIRED TO REMOVE/REPLACE  
FOU. PAINT/TEXTURE FURR-DOWN TO MATCH EXISTING WALLS.
- PATCH WALL ABOVE CEILING TO MATCH EXISTING CONDITIONS.
- REMOVES/REPLACE CEILING GRID & TILES AS REQUIRED TO INSTALL NEW  
HVAC EQUIPMENT. RE-USE EXISTING CEILING TILES AS REQUIRED TO  
MAINTAIN A UNIFORM APPEARANCE.
- NEW WALL, 5/8" GYP. BD. OVER 3/8" MTL. STUDS. EXTEND THROUGH  
CEILING. TEXTURE. PAINT WALL AND INSTALL COVE BASE TO MATCH  
EXISTING. ADJUST CEILING AS REQD. REFER TO ELECTRICAL.

SYMBOL LEGEND:

- EXISTING FLOURESCENT LIGHT FIXTURES
- EXISTING CAN LIGHT FIXTURES
- EXISTING EXIT LIGHT
- EXISTING CEILING GRID. SEE PLAN FOR LAYOUT
- NEW 2'-0"x2'-0" ACOUSTICAL CEILING GRID
- EXISTING CEILING HEADER
- EXISTING SPEAKER
- EXISTING FIRE STROBE
- EXISTING SMOKE DETECTOR
- EXISTING MOTION SENSOR
- EXISTING SPRINKLER HEAD
- NURSE CALL LIGHT

GENERAL NOTES:

- COLUMN LINES SHOWN FOR REFERENCE ONLY
- VERIFY ALL CEILING HEIGHTS
- SALVAGE EXISTING CEILING TILE & USE WHERE NEEDED TO  
MAINTAIN A UNIFORM APPEARANCE
- REFER TO MAINTENANCE STAFF ON-SITE FOR PAINT COLOR & P.S.  
PAINT/TEXTURE ANY WALL DISTURBED DURING CONSTRUCTION OR  
WHERE EQUIPMENT IS REMOVED.
- REFER TO MECHANICAL PLANS FOR HVAC UNITS TO BE REPLACED.  
REPLACE CEILING GRID/TILES AS NEEDED. MATCH EXISTING TYPE,  
COLOR, LAYOUT & HEIGHT
- VA TO DEMO SHOWER/TUB & CERAMIC TILE WALLS IN COPY ROOM  
5A05-1. S.C. TO ADD GYP. BD. OVER STUD WALLS WHERE REQ'D &  
TAPEBRED/TEXTURE & PAINT. INSTALL NEW V.C.T. FLOORING &  
VINYL BASE.
- REFER TO MECHANICAL PLANS FOR WALL MOUNTED RADIATOR  
DEMOLITION. PATCH/REPAIR AND REPAINT WALL BEHIND RADIATORS.  
TYPICAL ON FIRST FLOOR IN AREA OF WORK.
- IF A ROOM HAS NO CEILING OR NOTES. THEN THERE IS NO  
ARCHITECTURAL WORK IN THAT ROOM.

ASBESTOS NOTE:  
IF THE EXECUTION OF THIS WORK REQUIRES THE DISTURBING OF ANY SUBSTANCE WHICH APPEARS TO BE ASBESTOS OR  
WHICH MAY CONTAIN ASBESTOS FIBER, NOTIFY THE OWNER BEFORE CONTINUING WORK AT THE SUSPECT LOCATION. ANY  
MATERIAL TESTING POSITIVE SHALL BE REMOVED BY THE OWNER BEFORE WORK CONTINUES.

NOTE: EXISTING CONDITIONS SHOWN WERE DERIVED FROM OWNER FURNISHED DRAWINGS AND FIELD OBSERVATIONS. SOME  
BUILDING FEATURES AND MEP SYSTEMS ARE NOT SHOWN FOR CLARITY. FIELD VERIFY BUILDING CONSTRUCTION. FIELD VERIFY  
THE LOCATION, SIZE AND QUANTITY OF ALL EQUIPMENT.

NOTE: REFER TO DETAILS AND SCHEMATICS FOR PIPING, VALVES, FITTINGS AND OTHER APPURTENANCES REQUIRED, BUT NOT  
SHOWN FOR CLARITY.

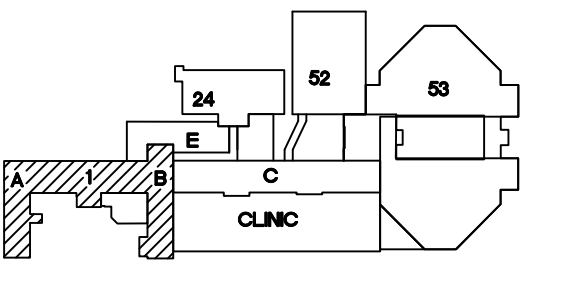
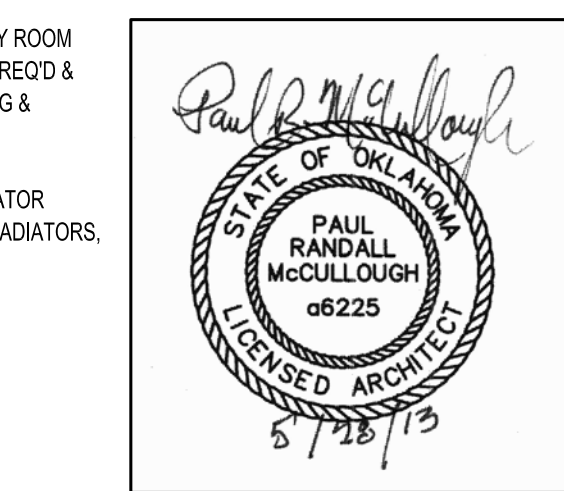

KEY PLAN  
SCALE: NO SCALE  
PROJECT NORTH

| REVISIONS: | DESCRIPTION: | DATE: |
|------------|--------------|-------|
|            |              |       |
|            |              |       |
|            |              |       |
|            |              |       |
|            |              |       |
|            |              |       |
|            |              |       |

**Dept. of Veterans Affairs**  
Jack C. Montgomery  
Medical Center  
1011 Honor Height Drive  
Muskogee, Oklahoma 74401

**ENGINEER:**  
RMD CONSULTING, LLC  
2815 VALLEY VIEW LANE, STE. 214  
DALLAS, TX 75234  
P: 972-488-8077 F: 972-488-8174  
PROJECT NUMBER: 11-5801  
OK REG. ENGINEERING FIRM: 5183

**CONSULTANTS:**  
ARCHITECT:  
ARCHITECTURAL CONCEPTS, INC.  
669 AIRPORT FREEWAY, STE. 400  
HURST, TX 76053  
P: 817-285-8885 F: 817-285-8021

**APPROVED:**  
APPROVED:  
APPROVED:  
APPROVED:

**APPROVED: Interior Designer**  
APPROVED:  
APPROVED:  
APPROVED:

**APPROVED: Safety Manager**  
APPROVED: Infection Control Nurse  
APPROVED: Industrial Hygienist  
APPROVED: President A.F.G.E. 2250

**APPROVED: Medical Center Director**  
APPROVED: Associate Director  
APPROVED: Chief of Staff  
APPROVED: Chief of Engineering Service

**DRAWING TITLE**  
LEVEL 4, A-B WING:  
ARCH RCP DEMO. PLAN  
PROJECT NO. 623-10-104  
BUILDING NO. 01

**PROJECT TITLE**  
REPLACE INDUCTION  
UNITS IN BLDG. #1  
DESIGNED BY: PRM  
DRAWN BY: BB  
CHECKED BY: PRM  
LOCATION  
Jack C. Montgomery VA Medical Center

**DATE:**  
05/28/2013  
**SCALE:**  
1/8"=1'-0"  
**DRAWING NO.**  
AD-4.0  
**DWG. 09 of 97**

DEPARTMENT OF  
VETERANS AFFAIRS