

- DEMOLITION NOTES:** (ALL NOTES ARE NOT APPLICABLE TO ALL SHEETS)
- CEILING SLOPES TO ACCOMMODATE MECHANICAL EQUIPMENT. REPLACE CEILING GRID/TILES AS NEEDED. MATCH EXISTING TYPE, COLOR, LAYOUT & HEIGHT.
  - CEILING IN THESE AREAS TO BE COMPLETELY REMOVED AND NEW CEILING INSTALLED TO MATCH EXISTING LAYOUT. EXISTING PLASTER CEILING ABOVE LAY-IN CEILING TO BE COMPLETELY REMOVED. REFER TO HVAC PLANS FOR UNIT LOCATIONS AND CLEARANCES.
  - SEE MECH. NOTES FOR RE-PIPING WALL MOUNTED RADIATORS, TYP. PATCH/REPAIR FLOOR/WALL & PAINT/TEXTURE WALL TO MATCH EXIST.
  - REMOVE/REPLACE CLG. GRID & TILES AS REQUIRED TO REMOVE EXIST. HVAC AND INSTALL NEW. REUSE EXIST. CLG. TILES AS REQUIRED TO MAINTAIN A UNIFORM APPEARANCE. REINSTALL ALL EXISTING CEILING MOUNTED DEVICES.
  - REMOVE & REPLACE TSTAT AND/OR FAN CONTROL SWITCH AS INDICATED ON HVAC PLANS. PATCH/REPAIR & PAINT/TEXTURE WALL TO MATCH EXISTING CONDITIONS.
  - REMOVE EXISTING CLG. INSTALL NEW CLG. GRID & TILES MATCH EXIST.
  - REMOVE DUCTWORK AS REQUIRED PER HVAC PLANS. PATCH/REPAIR WALL ABOVE CLG. TO RESTORE (1) HOUR FIRE RATING.
  - REMOVE REGISTER/DUCTWORK AS REQUIRED PER HVAC PLANS. PATCH/REPAIR WALL TO RESTORE (1) HOUR FIRE RATINGS.
  - CEILING IN THESE AREAS TO BE COMPLETELY REMOVED AND REINSTALLED TO MATCH EXISTING LAYOUT. EXISTING PLASTER CEILING ABOVE TO BE REMOVED AROUND NEW FCU. REFER TO HVAC PLANS FOR UNIT LOCATIONS AND CLEARANCES.
  - REMOVE EQUIP. PER HVAC PLANS. REPAIR WALL EXTERIOR & INTERIOR.
  - INSTALL NEW 2'-0"x2'-0" LAY-IN CEILING TILES. USE EXISTING 2'-0"x4'-0" CEILING LAYOUT TO MATCH. ADJUST AS NEEDED TO AVOID EXISTING SPRINKLER HEADS. REFER TO SPECIFICATIONS FOR 2'-0"x2'-0" TILE. REINSTALL ALL EXISTING CEILING MOUNTED DEVICES.
  - COORDINATE AN ACCEPTABLE TEMPORARY BARRIER WITH THE VA'S INFECTIOUS CONTROL OFFICER IN HATCHED AREAS.
  - REFER TO MECHANICAL FOR REMOVAL OF WALL RADIATOR. PATCH/REPAIR & PAINT/TEXTURE WALL TO MATCH EXISTING CONDITIONS.
  - REFER TO MECHANICAL FOR REMOVAL OF FCU. PATCH/REPAIR FLOOR TO MATCH EXISTING CONDITIONS.
  - CEILING IN THESE AREAS TO BE COMPLETELY REMOVED & NEW CEILING INSTALLED TO MATCH EXISTING LAYOUT.
  - REFER TO HVAC PLANS FOR WORK IN THIS AREA. REPLACE ANY CEILING TILES/GRID DAMAGED BY HVAC WORK.
  - REWORK FURR-DOWN BEHIND FCU AS REQUIRED TO REMOVE/REPLACE FCU. PAINT/TEXTURE FURR-DOWN TO MATCH EXISTING WALLS.
  - PATCH WALL ABOVE CEILING TO MATCH EXISTING CONDITIONS.
  - REMOVE/REPLACE CEILING GRID & TILES AS REQUIRED TO INSTALL NEW HVAC EQUIPMENT. RE-USE EXISTING CEILING TILES AS REQUIRED TO MAINTAIN A UNIFORM APPEARANCE.

- SYMBOL LEGEND:**
- EXISTING FLOURESCENT LIGHT FIXTURES
  - EXISTING CAN LIGHT FIXTURES
  - EXISTING EXIT LIGHT
  - EXISTING CEILING GRID. SEE PLAN FOR LAYOUT
  - NEW 2'-0"x2'-0" ACOUSTICAL CEILING GRID
  - EXISTING CEILING HEADER
  - EXISTING SPEAKER
  - EXISTING FIRE STROBE
  - EXISTING SMOKE DETECTOR
  - EXISTING MOTION SENSOR
  - EXISTING SPRINKLER HEAD
  - NURSE CALL LIGHT

- GENERAL NOTES:**
- COLUMN LINES SHOWN FOR REFERENCE ONLY
  - VERIFY ALL CEILING HEIGHTS
  - SALVAGE EXISTING CEILING TILE & USE WHERE NEEDED TO MAINTAIN A UNIFORM APPEARANCE
  - REFER TO MAINTENANCE STAFF ON-SITE FOR PAINT COLOR & FS. PAINT/TEXTURE ANY WALL DISTURBED DURING CONSTRUCTION OR WHERE EQUIPMENT IS REMOVED.
  - REFER TO MECHANICAL PLANS FOR HVAC UNITS TO BE REPLACED. REPLACE CEILING GRID/TILES AS NEEDED. MATCH EXISTING TYPE, COLOR, LAYOUT & HEIGHT
  - VA TO DEMO SHOWERTUB & CERAMIC TILE WALLS IN COPY ROOM 54051-1. G.C. TO ADD GYP. BD. OVER STUD WALLS WHERE REQ'D & TAPE/RED/TEXTURE & PAINT. INSTALL NEW V.C.T. FLOORING & VINYL BASE.
  - REFER TO MECHANICAL PLANS FOR WALL MOUNTED RADIATOR DEMOLITION. PATCH/REPAIR AND REPAINT WALL BEHIND RADIATORS, TYPICAL ON FIRST FLOOR IN AREA OF WORK.

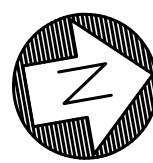

1 LEVEL 4, WING C ROOF: ARCHITECTURAL DEMO PLAN  
1/8"=1'-0"

**ASBESTOS NOTE:**  
IF THE EXECUTION OF THIS WORK REQUIRES THE DISTURBING OF ANY SUBSTANCE WHICH APPEARS TO BE ASBESTOS OR WHICH MAY CONTAIN ASBESTOS FIBER, NOTIFY THE OWNER BEFORE CONTINUING WORK AT THE SUSPECT LOCATION. ANY MATERIAL TESTING POSITIVE SHALL BE REMOVED BY THE OWNER BEFORE WORK CONTINUES.

**NOTE:** EXISTING CONDITIONS SHOWN WERE DERIVED FROM OWNER FURNISHED DRAWINGS AND FIELD OBSERVATIONS. SOME BUILDING FEATURES AND MEP SYSTEMS ARE NOT SHOWN FOR CLARITY. FIELD VERIFY BUILDING CONSTRUCTION. FIELD VERIFY THE LOCATION, SIZE AND QUANTITY OF ALL EQUIPMENT.

**NOTE:** REFER TO DETAILS AND SCHEMATICS FOR PIPING, VALVES, FITTINGS AND OTHER APPURTENANCES REQUIRED, BUT NOT SHOWN FOR CLARITY.

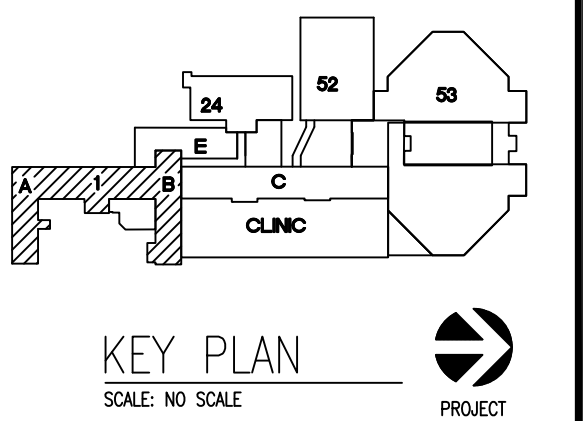
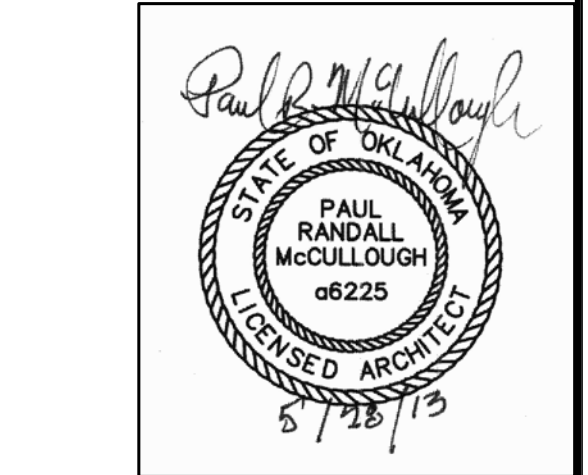

REVISIONS:	DESCRIPTION:	DATE:



Dept. of Veterans Affairs  
Jack C. Montgomery  
Medical Center  
1011 Honor Height Drive  
Muskogee, Oklahoma 74401

**ENGINEER:**

RMD CONSULTING, LLC  
2815 VALLEY VIEW LANE, STE. 214  
DALLAS, TX 75234  
P: 972-488-8077 F: 972-488-8174  
PROJECT NUMBER: 11-5801  
OK REG. ENGINEERING FIRM: 5183

**CONSULTANTS:**

ARCHITECT:  
ARCHITECTURAL CONCEPTS, INC.  
669 AIRPORT FREEWAY, STE. 400  
HURST, TX 76053  
P: 817-285-8885 F: 817-285-8021

APPROVED:	APPROVED: Interior Designer
APPROVED:	APPROVED:
APPROVED:	APPROVED:
APPROVED:	APPROVED:

APPROVED: Safety Manager	APPROVED: Medical Center Director
APPROVED: Infection Control Nurse	APPROVED: Associate Director
APPROVED: Industrial Hygienist	APPROVED: Chief of Staff
APPROVED: President A.F.G.E. 2250	APPROVED: Chief of Engineering Service

DRAWING TITLE	PROJECT TITLE
LEVEL 4, WING C ROOF: ARCH DEMO. PLAN	REPLACE INDUCTION UNITS IN BLDG. #1
PROJECT NO. 623-10-104	DESIGNED BY: PRM
BUILDING NO. 01	DRAWN BY: BB
CONTRACT NO. VA256-P-1355	CHECKED BY: PRM
AUTOCAD FILE NAME:	LOCATION Jack C. Montgomery VA Medical Center

DATE: 05/28/2013	DWG. NO. AD-4.1
SCALE: 1/8"=1'-0"	DWG. 10 of 97

DEPARTMENT OF  
VETERANS AFFAIRS

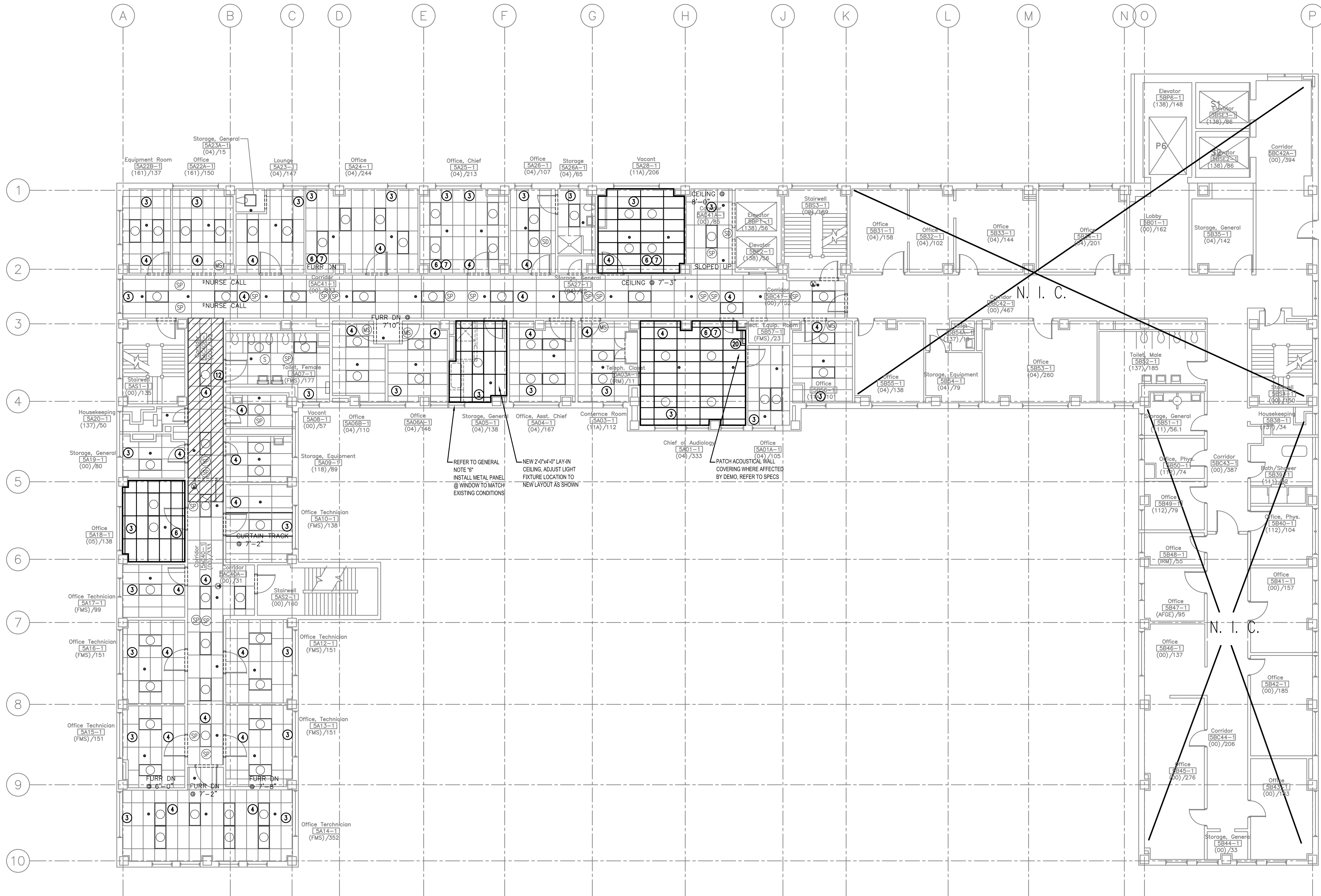

DEMOLITION NOTES: (ALL NOTES ARE NOT APPLICABLE TO EACH SHEET)

- CEILING SLOPES TO ACCOMMODATE MECHANICAL EQUIPMENT  
REPLACE CEILING GRID/TILES AS NEEDED. MATCH EXISTING TYPE,  
COLOR, LAYOUT & HEIGHT
- CEILING IN THESE AREAS TO BE COMPLETELY REMOVED AND NEW  
CEILING INSTALLED TO MATCH EXISTING LAYOUT. EXISTING PLASTER  
CEILING ABOVE LAY-IN CEILING TO BE COMPLETELY REMOVED. REFER TO  
HVAC PLANS FOR UNIT LOCATIONS.
- SEE MECH. NOTES FOR RE-PIPING WALL MOUNTED RADIATORS, TYP.  
PATCH/REPAIR FLOORWALL & PAINT/TEXTURE WALL TO MATCH EXIST.
- REMOVE/REPLACE CLG. GRID & TILES AS REQUIRED TO REMOVE EXIST.  
HVAC AND INSTALL NEW. REUSE EXIST. CLG. TILES AS REQUIRED TO  
MAINTAIN A UNIFORM APPEARANCE. REINSTALL ALL EXISTING CEILING  
MOUNTED DEVICES.
- REMOVE & REPLACE TSTAT AND/OR FAN CONTROL SWITCH AS INDICATED  
ON HVAC PLANS. PATCH/REPAIR & PAINT/TEXTURE WALL TO MATCH  
EXISTING CONDITIONS.
- REMOVE EXISTING CLG. INSTALL NEW CLG. GRID & TILES MATCH EXIST.
- REMOVE DUCTWORK AS REQUIRED PER HVAC PLANS. PATCH/REPAIR  
WALL ABOVE CLG. TO RESTORE (1) HOUR FIRE RATING.
- REMOVE REGISTER/DUCTWORK AS REQUIRED PER HVAC PLANS.  
PATCH/REPAIR WALL TO RESTORE (1) HOUR FIRE RATING.
- CEILING IN THESE AREAS TO BE COMPLETELY REMOVED AND  
REINSTALLED TO MATCH EXISTING LAYOUT. EXISTING PLASTER  
CEILING ABOVE TO BE REMOVED AROUND NEW FOU. REFER TO  
HVAC PLANS FOR UNIT LOCATIONS AND CLEARANCES.
- REMOVE EQUIP. PER HVAC PLANS. REPAIR WALL EXTERIOR & INTERIOR
- INSTALL NEW 2'-0\"/>
- COORDINATE AN ACCEPTABLE TEMPORARY BARRIER WITH THE  
V.A.'S INFECTIOUS CONTROL OFFICER IN HATCHED AREAS.
- REFER TO MECHANICAL FOR REMOVAL OF WALL RADIATOR. PATCH/  
REPAIR & PAINT/TEXTURE WALL TO MATCH EXISTING CONDITIONS.
- REFER TO MECHANICAL FOR REMOVAL OF FOU. PATCH/REPAIR FLOOR  
TO MATCH EXISTING CONDITIONS.
- CEILING IN THESE AREAS TO BE COMPLETELY REMOVED & NEW CEILING  
INSTALLED TO MATCH EXISTING LAYOUT.
- REFER TO HVAC PLANS FOR WORK IN THIS AREA. REPLACE ANY CEILING  
TILES/GRID DAMAGED BY HVAC WORK.
- REWORK FURR-DOWN BEHIND FOU AS REQUIRED TO REMOVE/REPLACE  
FOU. PAINT/TEXTURE FURR-DOWN TO MATCH EXISTING WALLS.
- PATCH WALL ABOVE CEILING TO MATCH EXISTING CONDITIONS.
- REMOVE/REPLACE CEILING GRID & TILES AS REQUIRED TO INSTALL NEW  
HVAC EQUIPMENT. RE-USE EXISTING CEILING TILES AS REQUIRED TO  
MAINTAIN A UNIFORM APPEARANCE.
- NEW WALL, 5/8\"/>

SYMBOL LEGEND:

- EXISTING FLOURESCENT LIGHT FIXTURES
- EXISTING CAN LIGHT FIXTURES
- EXISTING EXIT LIGHT
- EXISTING CEILING GRID. SEE PLAN FOR LAYOUT
- NEW 2'-0\"/>
- EXISTING CEILING HEADER
- EXISTING SPEAKER
- EXISTING FIRE STROBE
- EXISTING SMOKE DETECTOR
- EXISTING MOTION SENSOR
- EXISTING SPRINKLER HEAD
- NURSE CALL LIGHT

GENERAL NOTES:

- COLUMN LINES SHOWN FOR REFERENCE ONLY
- VERIFY ALL CEILING HEIGHTS
- SALVAGE EXISTING CEILING TILE & USE WHERE NEEDED TO  
MAINTAIN A UNIFORM APPEARANCE
- REFER TO MAINTENANCE STAFF ON-SITE FOR PAINT COLOR #'S.  
PAINT/TEXTURE ANY WALL DISTURBED DURING CONSTRUCTION OR  
WHERE EQUIPMENT IS REMOVED.
- REFER TO MECHANICAL PLANS FOR HVAC UNITS TO BE REPLACED.  
REPLACE CEILING GRID/TILES AS NEEDED. MATCH EXISTING TYPE,  
COLOR, LAYOUT & HEIGHT
- VA TO DEMO SHOWER/TUB & CERAMIC TILE WALLS IN COPY ROOM  
5A05-1. G.C. TO ADD GYP. BD. OVER STUD WALLS WHERE REQ'D &  
TAPEBRED/TEXTURE & PAINT. INSTALL NEW V.C.T. FLOORING &  
VINYL BASE.
- REFER TO MECHANICAL PLANS FOR WALL MOUNTED RADIATOR  
DEMOLITION. PATCH/REPAIR AND REPAINT WALL BEHIND RADIATORS.  
TYPICAL ON FIRST FLOOR IN AREA OF WORK.
- IF A ROOM HAS NO CEILING OR NOTES, THEN THERE IS NO  
ARCHITECTURAL WORK IN THAT ROOM.

ASBESTOS NOTE:

IF THE EXECUTION OF THIS WORK REQUIRES THE DISTURBING OF ANY SUBSTANCE WHICH APPEARS TO BE ASBESTOS OR WHICH MAY CONTAIN ASBESTOS FIBER, NOTIFY THE OWNER BEFORE CONTINUING WORK AT THE SUSPECT LOCATION. ANY MATERIAL TESTING POSITIVE SHALL BE REMOVED BY THE OWNER BEFORE WORK CONTINUES.

NOTE: EXISTING CONDITIONS SHOWN WERE DERIVED FROM OWNER FURNISHED DRAWINGS AND FIELD OBSERVATIONS. SOME BUILDING FEATURES AND MEP SYSTEMS ARE NOT SHOWN FOR CLARITY. FIELD VERIFY BUILDING CONSTRUCTION. FIELD VERIFY THE LOCATION, SIZE AND QUANTITY OF ALL EQUIPMENT.

NOTE: REFER TO DETAILS AND SCHEMATICS FOR PIPING, VALVES, FITTINGS AND OTHER APPURTENANCES REQUIRED, BUT NOT SHOWN FOR CLARITY.

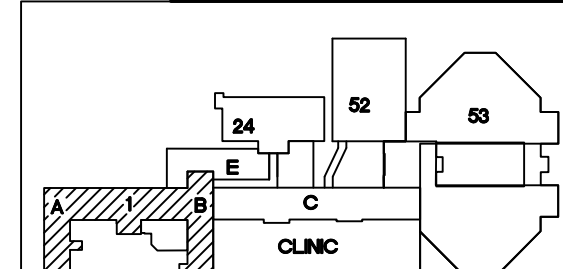

KEY PLAN

SCALE: NO SCALE



PROJECT NORTH

REVISIONS	DESCRIPTION	DATE



Dept. of Veterans Affairs  
Jack C. Montgomery  
Medical Center  
1011 Honor Height Drive  
Muskogee, Oklahoma 74401

ENGINEER:

RMD CONSULTING, LLC  
2815 VALLEY VIEW LANE, STE. 214  
DALLAS, TX 75234  
P: 972-488-8077 F: 972-488-8174  
PROJECT NUMBER: 11-5801  
OK REG. ENGINEERING FIRM: 5183

CONSULTANTS:

ARCHITECT:  
ARCHITECTURAL CONCEPTS, INC.  
669 AIRPORT FREEWAY, STE. 400  
HURST, TX 76053  
P: 817-285-8885 F: 817-285-8021

APPROVED:

APPROVED:

APPROVED:

APPROVED:

APPROVED:

APPROVED:

APPROVED:

APPROVED: Interior Designer

APPROVED:

APPROVED:

APPROVED:

APPROVED:

APPROVED:

APPROVED:

APPROVED: Safety Manager

APPROVED:

APPROVED:

APPROVED:

APPROVED:

APPROVED:

APPROVED:

APPROVED: Medical Center Director

APPROVED:

APPROVED:

APPROVED:

APPROVED:

APPROVED:

APPROVED:

DRAWING TITLE

LEVEL 5, A-B WING:  
ARCH RCP DEMO. PLAN

PROJECT NO.

623-10-104

BUILDING NO.

01

CONTRACT NO.

VA256-P-1355

AUTOCAD FILE NAME:

PROJECT TITLE

REPLACE INDUCTION  
UNITS IN BLDG. #1

DESIGNED BY:

PRM

LOCATION

Jack C. Montgomery VA Medical Center

DRAWN BY:

BB

CHECKED BY:

PRM

DRAWING NO.

AD-5.0

DWG. 11 of 97

DATE:

05/28/2013

SCALE:

1/8"=1'-0"

DRAWING NO.

AD-5.0

DWG. 11 of 97

DEPARTMENT OF VETERANS AFFAIRS

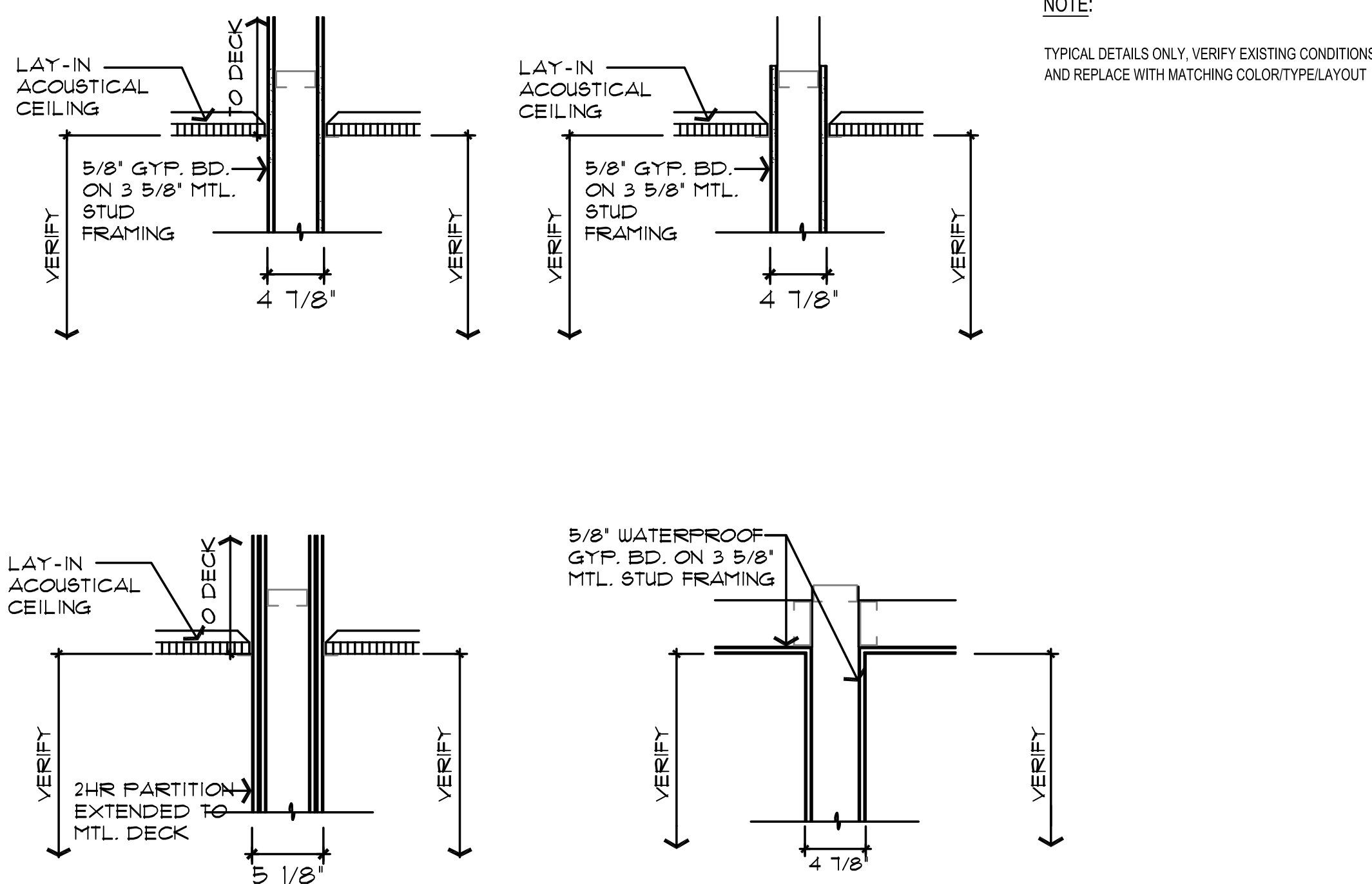

1 TYPICAL CEILING DETAILS  
1-1/2" x 1'-0"

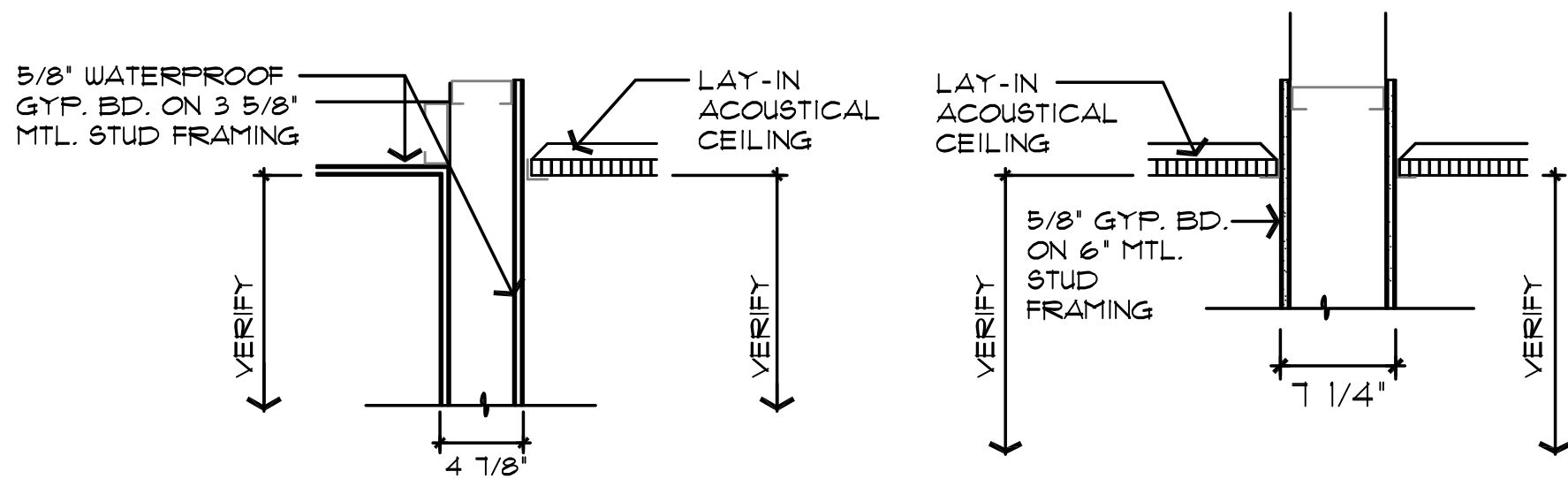

2 TYPICAL CEILING TERMINATIONS  
1-1/2" x 1'-0"

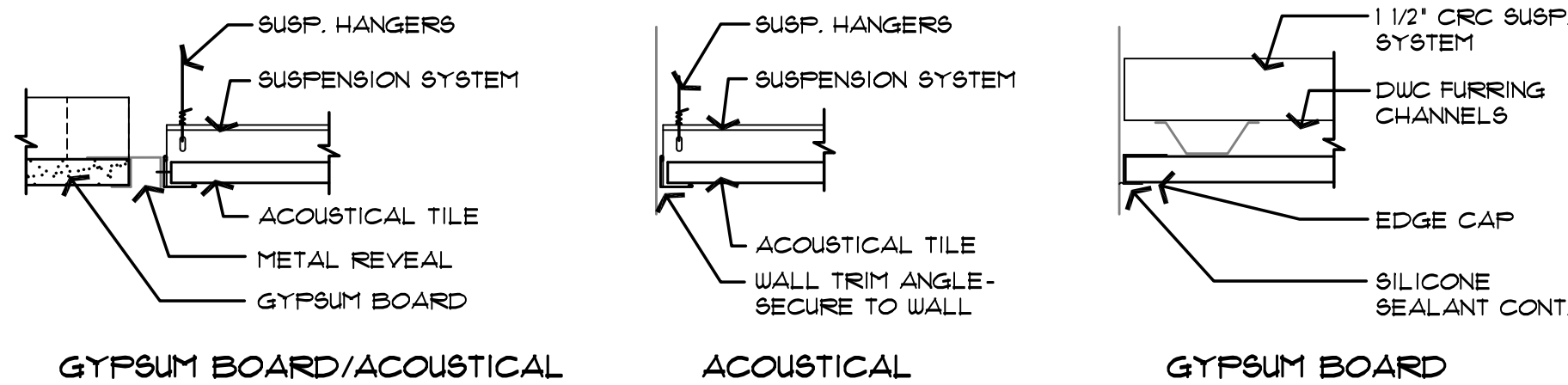

3 TYPICAL CEILING SUSPENSION  
1-1/2" x 1'-0"

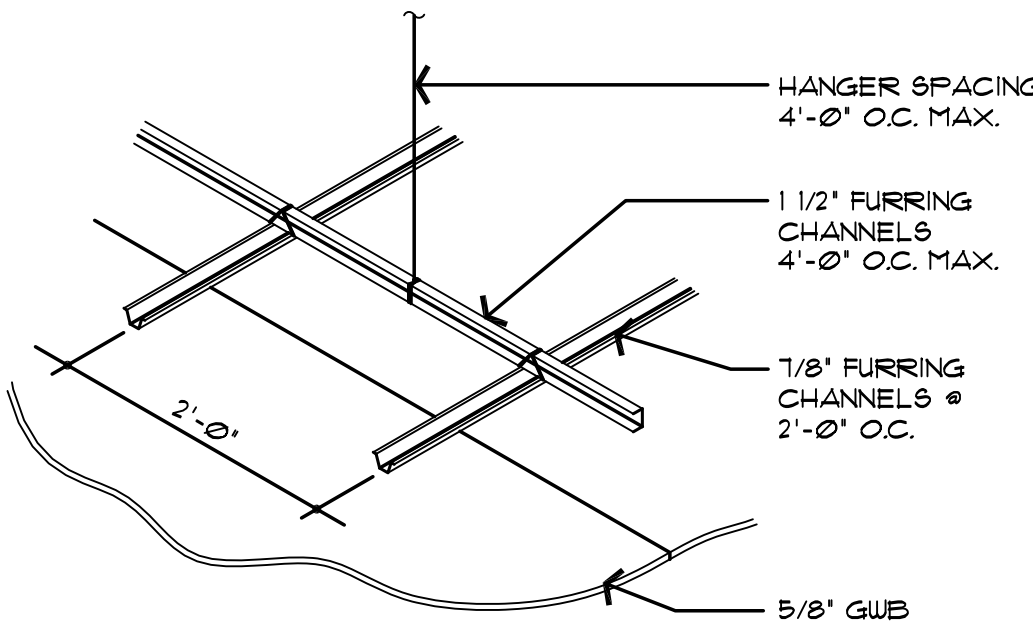

NOTE:  
TYPICAL DETAILS ONLY, VERIFY EXISTING CONDITIONS  
AND REPLACE WITH MATCHING COLOR TYPE LAYOUT

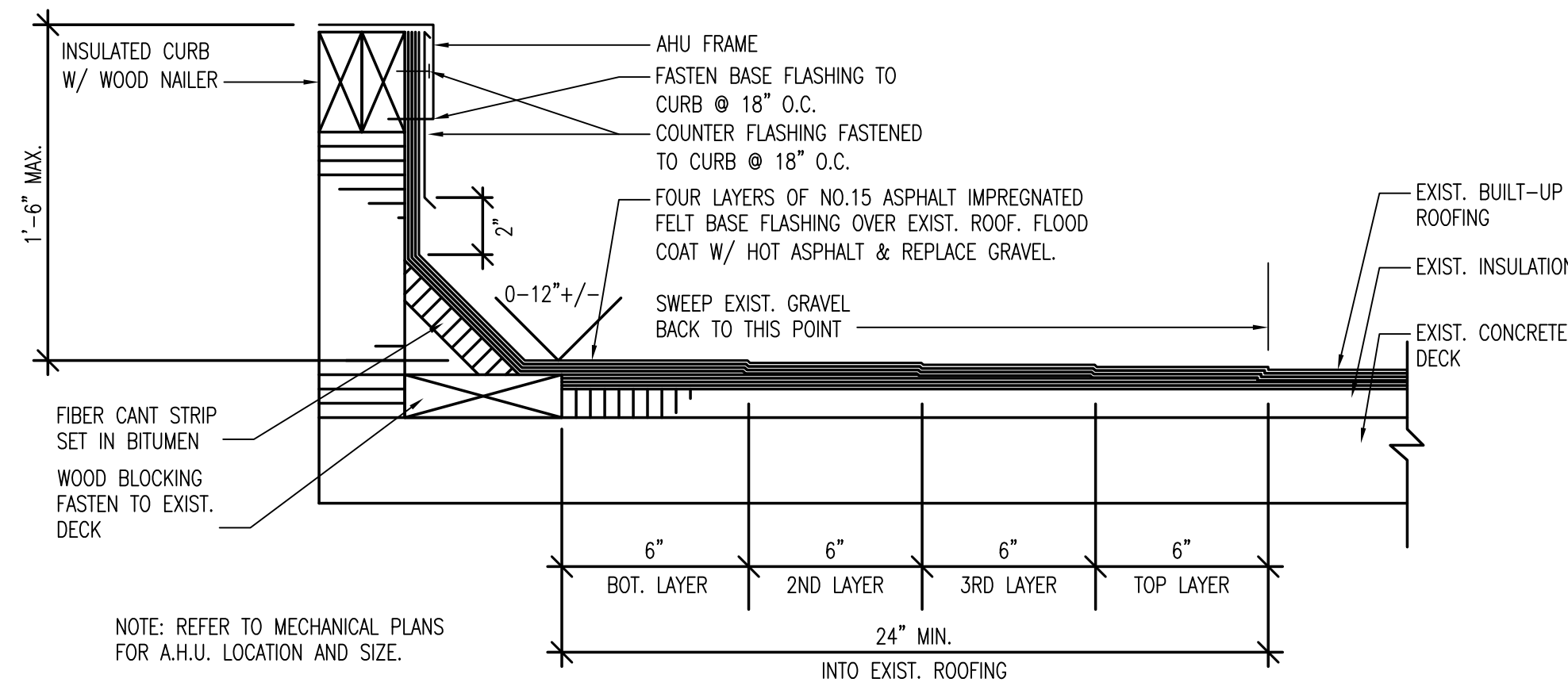

4 TYPICAL AHU ROOF CURB FLASHING DTL.  
N.T.S.

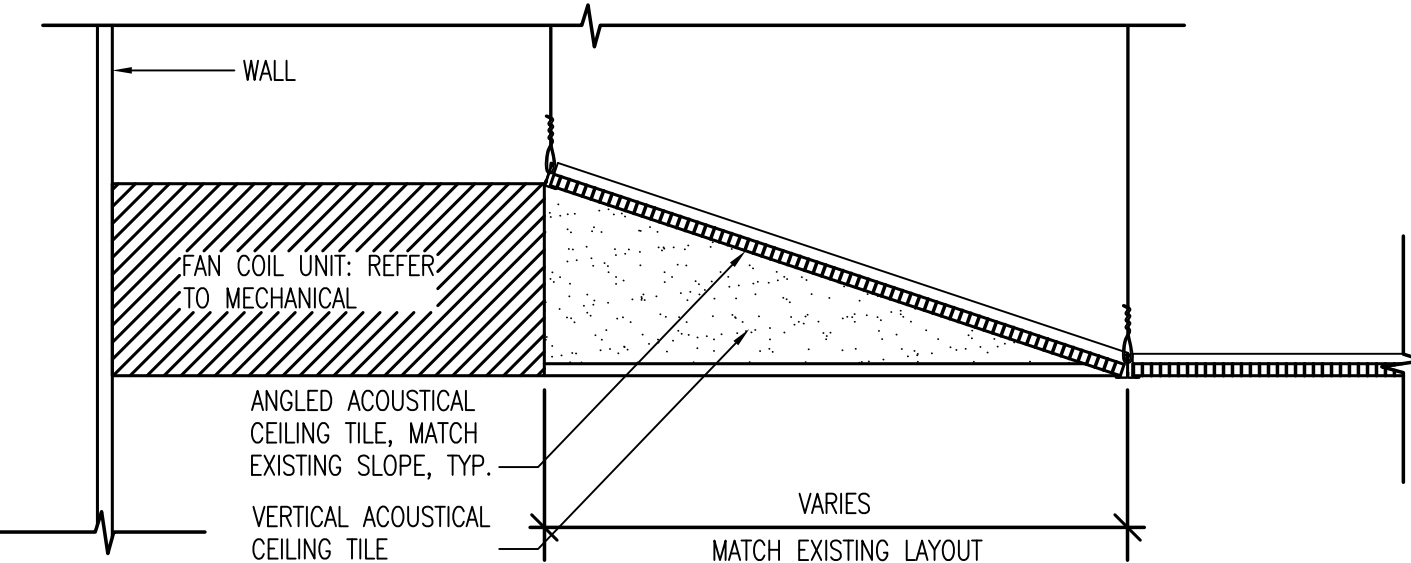

5 TYPICAL CEILING SECTION @ F.C.U.  
N.T.S.

ASBESTOS NOTE:  
IF THE EXECUTION OF THIS WORK REQUIRES THE DISTURBING OF ANY SUBSTANCE WHICH APPEARS TO BE ASBESTOS OR WHICH MAY CONTAIN ASBESTOS FIBER, NOTIFY THE OWNER BEFORE CONTINUING WORK AT THE SUSPECT LOCATION. ANY MATERIAL TESTING POSITIVE SHALL BE REMOVED BY THE OWNER BEFORE WORK CONTINUES.

NOTE: EXISTING CONDITIONS SHOWN WERE DERIVED FROM OWNER FURNISHED DRAWINGS AND FIELD OBSERVATIONS. SOME BUILDING FEATURES AND MEP SYSTEMS ARE NOT SHOWN FOR CLARITY. FIELD VERIFY BUILDING CONSTRUCTION. FIELD VERIFY THE LOCATION, SIZE AND QUANTITY OF ALL EQUIPMENT.

NOTE: REFER TO DETAILS AND SCHEMATICS FOR PIPING, VALVES, FITTINGS AND OTHER APPURTENANCES REQUIRED, BUT NOT SHOWN FOR CLARITY.

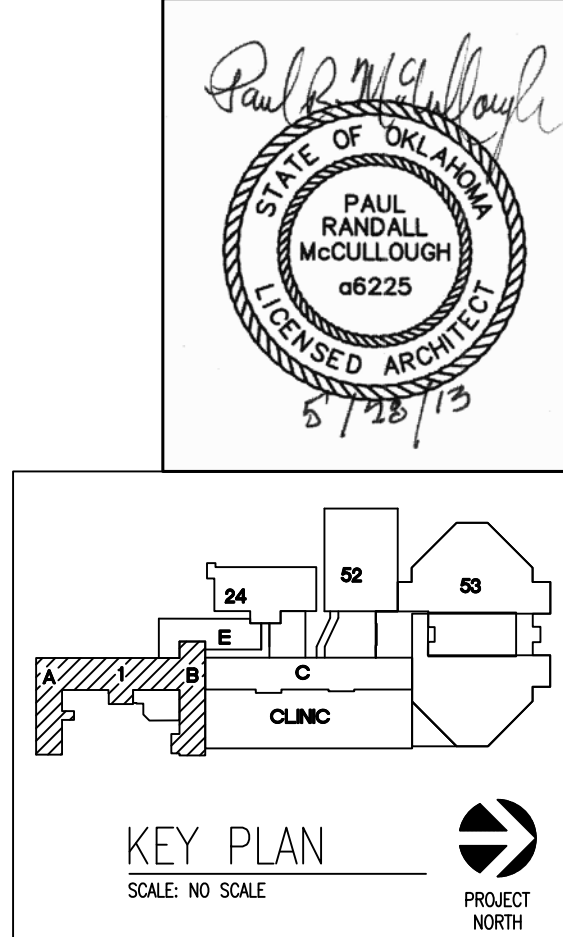

REVISIONS:	DESCRIPTION:	DATE:



Dept. of Veterans Affairs  
Jack C. Montgomery  
Medical Center  
1011 Honor Height Drive  
Muskogee, Oklahoma 74401

ENGINEER:  
RMD CONSULTING, LLC  
2815 VALLEY VIEW LANE, STE. 214  
DALLAS, TX 75234  
P: 972-488-8077 F: 972-488-8174  
PROJECT NUMBER: 11-5801  
OK REG. ENGINEERING FIRM: 5183

CONSULTANTS:  
ARCHITECT:  
ARCHITECTURAL CONCEPTS, INC.  
669 AIRPORT FREEWAY, STE. 400  
HURST, TX 76053  
P: 817-285-8885 F: 817-285-8021

APPROVED:	APPROVED: Interior Designer	APPROVED: Safety Manager	APPROVED: Medical Center Director
APPROVED:	APPROVED:	APPROVED: Infection Control Nurse	APPROVED: Associate Director
APPROVED:	APPROVED:	APPROVED: Industrial Hygienist	APPROVED: Chief of Staff
APPROVED:	APPROVED:	APPROVED: President A.F.G.E. 2250	APPROVED: Chief of Engineering Service

DRAWING TITLE R.C.P. & ROOF TYPICAL DETAILS		PROJECT TITLE REPLACE INDUCTION UNITS IN BLDG. #1	
PROJECT NO. 623-10-104	CONTRACT NO. VA256-P-1355	DESIGNED BY: PRM	DRAWN BY: BB
BUILDING NO. 01	AUTOCAD FILE NAME:	CHECKED BY: PRM	LOCATION Jack C. Montgomery VA Medical Center

DATE: 05/28/2013	DWG: 12 of 97
SCALE: 1/8"=1'-0"	
DRAWING NO. AI-1.0	

DEPARTMENT OF  
VETERANS AFFAIRS