

- GENERAL NOTES:**
1. ALL NEW EXHAUST DUCTWORK SERVING LABORATORY HOODS SHALL BE WELDED STAINLESS STEEL. REFER TO SPECIFICATIONS.
- KEYED NOTES:**
1. REWORK DUCTWORK AS REQ'D TO INSTALL NEW ACV-1. UTILIZE EXISTING 120V POWER CIRCUIT ABOVE CEILING TO POWER ACV-1 AND ACV-2. PROVIDE NEW TRANSFORMERS. REBALANCE TO INDICATED CFM.
2. REWORK DUCTWORK AS REQ'D TO INSTALL NEW ACV-2. REBALANCE EXHAUST GRILLES TO INDICATED CFM.
3. HOOD, NIAIR CLASS II A2, MODEL NU-425-400, SERIES 30, DOWNFLOW/TA 70 FPM, INFLOW/TA 105 FPM, BUILT-IN FAN, MANUF. 2007. NO WORK.
4. INSTALL NEW ROOM PRESSURE MONITOR, RPM-1, REUSE EXISTING POWER CIRCUIT. PROVIDE TRANSFORMER AS REQ'D. REFER TO HVAC CONTROL PLANS.
5. INSTALL NEW ROOM PRESSURE MONITOR, RPM-2, RECESS UNIT IN WALL ABOVE FA FALL STATION. PROVIDE POWER FROM NEW POWER PANEL HISTOLOGY LAB 2C35-1. REFER TO HVAC CONTROL PLANS.
6. RECONNECT AT HOOD CONNECTION. FIELD VERIFY CONNECTION SIZE AND CONNECTION REQUIREMENTS.
7. INSTALL NEW POWER PANEL IN ACCESSIBLE LOCATION ABOVE CEILING TO POWER NEW PHOENIX VALVES SERVING HISTOLOGY LAB 2C35-1 AND RPM-2.
8. PROVIDE EQUAL AREA TRANSITIONS IN EXHAUST DUCTWORK AS REQ'D TO ROUTE DUCT BETWEEN BUILDINGS (TYP.).

1 LEVEL 2, WING C: HVAC EXHAUST PLAN
1/8"=1'-0"

The seal appearing on this document was authorized by Robert M. Dawns, 20879 on 07/19/2013. Alteration of a sealed document without proper notation to the responsible engineer is an offense under the Oklahoma Engineering Practice Act.

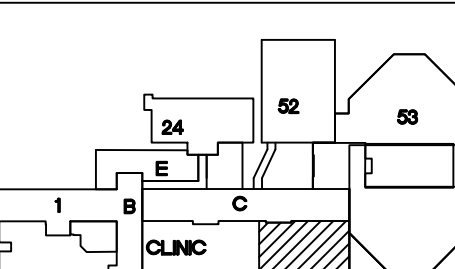
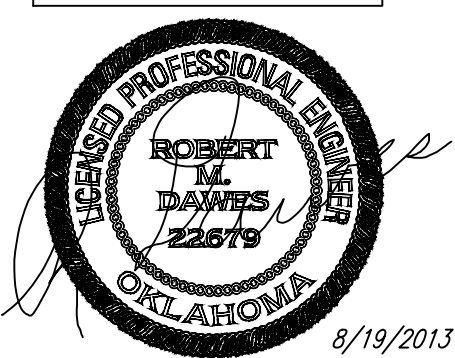

KEY PLAN
SCALE: NO SCALE
PROJECT NORTH

ASBESTOS NOTE:
IF THE EXECUTION OF THIS WORK REQUIRES THE DISTURBING OF ANY SUBSTANCE WHICH APPEARS TO BE ASBESTOS OR WHICH MAY CONTAIN ASBESTOS FIBER, NOTIFY THE OWNER BEFORE CONTINUING WORK AT THE SUSPECT LOCATION. ANY MATERIAL TESTING POSITIVE SHALL BE REMOVED BY THE OWNER BEFORE WORK CONTINUES.

NOTE: EXISTING CONDITIONS SHOWN WERE DERIVED FROM OWNER FURNISHED DRAWINGS AND FIELD OBSERVATIONS. SOME BUILDING FEATURES AND MEP SYSTEMS ARE NOT SHOWN FOR CLARITY. FIELD VERIFY BUILDING CONSTRUCTION. FIELD VERIFY THE LOCATION, SIZE AND QUANTITY OF ALL EQUIPMENT.

NOTE: REFER TO DETAILS AND SCHEMATICS FOR PIPING, VALVES, FITTINGS AND OTHER APPURTENANCES REQUIRED, BUT NOT SHOWN FOR CLARITY.

REVISIONS	DESCRIPTION	DATE	ENGINEER:	CONSULTANTS:	APPROVED:	APPROVED: Interior Designer	APPROVED: Safety Manager	APPROVED: Medical Center Director	DRAWING TITLE	PROJECT TITLE	DATE	SCALE	DRAWING NO.	LOCATION	DEPARTMENT OF VETERANS AFFAIRS
			RMD CONSULTING, LLC 2815 VALLEY VIEW LANE, STE. 214 DALLAS, TX 75234 P: 972-488-8077 F: 972-488-8174 OK REG. ENGINEERING FIRM: 5183	ARCHITECT: ARCHITECTURAL CONCEPTS, INC. 669 AIRPORT FREEWAY, STE. 300 HURST, TX 76053 P: 817-285-8885 F: 817-285-8021					LEVEL 2, WING C: HVAC EXHAUST PLAN	REPLACE LABORATORY AIR HANDLING UNITS	8/19/2013	AS SHOWN	MH.1.1	Jack C. Montgomery VA Medical Center	
									PROJECT NO. 623-11-107 CONTRACT NO. VA256-12-C-0295 BUILDING NO. CLINICAL AUTOCAD FILE NAME:	DESIGNED BY: DRAWN BY: CHECKED BY:			DWG. 16 OF 40		