

# Healthcare

[www.healthcare.philips.com](http://www.healthcare.philips.com)

# Final Site Preparation Support Document

The equipment components shown in this drawing package are based on the current proposed purchase and are subject to change if modifications are made to the configuration.

[illegible]

# Table of Contents

---

<b>Section A - Equipment Plan</b>	
General Notes -----	AN
Equipment Legend -----	AL
Equipment Plan -----	A1
Transport Details -----	AD1
Equipment Details -----	AD2 - AD6
<b>Section S - Support Plan</b>	
Support Notes -----	SN
Support Legend -----	SL
Support Plan - Floor & Wall -----	S1
Support Plan - Ceiling -----	S2
Support Details -----	SD1 - SD4
<b>Section E - Electrical Plan</b>	
Electrical Notes -----	EN
Electrical Legend -----	EL
Electrical Plan -----	E1
Raceway & Conduit Information -----	E2 - E4
Electrical Details -----	ED1 - ED4
Remote Service Network -----	N1 - N2
Check List -----	CHK

C1	<b>Project Details</b> Drawing Number <b>N-WES110647 E</b> Date Drawn: 6/9/2014 Quote: None Order: 66000162305.010000	<b>Philips Contacts</b> Project Manager: Branden Bell Contact Number: (314) 221-5972 Email: branden.bell@philips.com Drawn By: Christy Perez	<b>Project</b> <b>Allura FD20 FlexMove AD7</b>  <b>VA Iowa City</b> Iowa City, IA -Room 4W108
----	--------------------------------------------------------------------------------------------------------------------------------------	----------------------------------------------------------------------------------------------------------------------------------------------------------	--------------------------------------------------------------------------------------------------------------

© Koninklijke Philips Electronics N.V. 2012. All rights reserved. Reproduction in whole or in part is prohibited without prior written consent of the copyright holder.

<div>General Specifications</div> <div><div><div>1. Responsibility</div><div>The customer shall be solely responsible, at its expense for preparation of site, including any required structural alterations. The site preparation shall be in accordance with plans and specifications provided by Philips. Compliance with all safety electrical and building codes relevant to the equipment and its installation is the sole responsibility of customer. The customer shall advise Philips of conditions at or near the site which could adversely affect the carrying out of the installation work and shall ensure that such conditions are corrected and that the site is fully prepared and available to Philips before the installation work is due to begin. The customer shall provide all necessary plumbing, carpentry work, or conduit wiring required to attach and install products ready for use.</div></div><div><div>2. Permits</div><div>Customer shall obtain all permits and licenses required by federal, state/provincial or local authorities in connection with the construction, installation and operation of the products and related rules, regulations, shall bear any expense in obtaining same or in complying with any ordinances and statutes.</div></div><div><div>3. Radiation Protection</div><div>The customer or his contractor, at his own expense, shall obtain the service of a licensed radiation physicist to specify radiation protection. (X-Ray Tube output 150 KVp max.)</div></div><div><div>4. Asbestos and Other Toxic Substances</div><div>Philips assumes no hazardous waste (i.e., PCB's in existing transformers) exists at the site. If any hazardous material is found, it shall be the sole responsibility of the customer to properly remove and dispose of this material at its expense. Any delays caused in the project for this special handling shall result in Philips time period for completion being extended by like period of time. Philips assumes that no asbestos material is involved in this project in any ceilings, walls or floors. If any asbestos material is found anywhere on the site, it shall be the customer's sole responsibility to properly remove and/or make safe this condition, at the customer's sole expense.</div></div><div><div>5. Labor</div><div>In the event local labor conditions make it impossible or undesirable to use Philips' regular employees for such installation and connection, such work shall be performed by laborers supplied by the customer, or by an independent contractor chosen by the customer at the customer's expense, and in such case, Philips agrees to furnish adequate engineering supervision for proper completion of the installation.</div></div><div><div>6. Schedule</div><div>The general contractor should provide Philips with a schedule of work to assist in the coordination of delivery of Philips supplied products which are to be installed by the contractor and delivery of the primary equipment.</div></div><div><div>7. Extended Installation or Turnkey Work by Philips</div><div>Any room preparation requirements for Philips equipment indicated on these drawings is the responsibility of the customer. If an extended installation or turnkey contract exists between Philips and the customer for room preparation work required by the equipment represented on these drawings, some of the responsibilities of the customer as depicted in these drawings may be assumed by Philips. In the event of a conflict between the work described in the turnkey contract workscope and these drawings, the turnkey contract workscope shall govern.</div></div><div><div>8. Infection Control and Interim Life Safety Measures</div><div>Compliance with all Infection Control and Interim Life Safety Measures shall be the sole responsibility of the customer. The customer shall provide all means and methods necessary for compliance with Infection Control (IC) and Interim Life Safety Measures (ILSM) in connection with the construction and installation/operation of the products shown herein and shall bear any expenses related to same.</div></div></div> <div>(12.0)</div>	<div>Minimum Site Preparation Requirements</div> <div><div><div>1. Walls to be painted or covered, baseboards installed, floors to be tiled and/or covered, ceiling shall have grid tiles and lighting fixtures installed and operational.</div><div>2. Doors and windows, especially radiation protection barriers, installed and finished with locksets operational.</div><div>3. All electrical convenience, conduit, raceway, knockouts, cable openings, chase nipples, and junction boxes installed and operational.</div><div>4. Incoming mains power operational and connected to room x-ray breaker.</div><div>5. 120V convenience outlets operational.</div><div>6. All support structure correctly installed. All channels, pipes, beams and/or other supporting devices should be level, parallel, and free of lateral or longitudinal movements.</div><div>7. All contractor supplied cables pulled and terminated.</div><div>8. A dust-free environment in and around the procedure room.</div><div>9. All HVAC (heating, ventilating and air conditioning) installed and operational as per specifications.</div><div>10. Architectural features such as computer floor, wood floor, casework, bulkheads, installed and finished. When technical cabinets are installed in a closet with doors, it is suggested that the customer install a temperature alarm in the event of an air conditional failure.</div><div>11. All plumbing installed and finished.</div><div>12. Philips does not install or connect developing tanks, automatic processors or associated equipment, built in illuminators, cassette pass boxes, loading benches and cabinets, lead protective screens, panels or lead glass window and frame. This is to be done by the customer/contractor.</div><div>13. Clear door openings for moving equipment into the building must be 42" (1067mm) W x 82" (2083mm) H min. 48" (1219mm) W x 82" (2083mm) H rec., Or larger contingent on an 8'-0" (2438mm) corridor width.</div><div>14. Countertop is 30" (765mm) for seated height and 36" (915mm) for standing height.</div></div><div><div>Note</div><div>Once Philips has moved equipment into the suite and started the installation, the contractor shall schedule his work around the Philips installation team on site. It is suggested that a telephone be provided in the room to receive telephone calls. This would alleviate facility staff from answering calls for Philips personnel.</div></div><div><div>Remote Service Diagnostics</div><div>Medical imaging equipment to be installed by Philips Medical is equipped with a service diagnostic feature which allows for remote and on site service diagnostics. To establish this feature, a RJ45 type ethernet 10/100/1000 Mbit network connector must be installed as shown on plan. Access to customer's network via their remote access server is needed for Remote Service Network (RSN) connectivity. All cost with this feature are the responsibility of the customer.</div></div></div> <div>(12.0)</div>	<div>HVAC Requirement for General Equipment Locations</div> <div><div>Heating, ventilation, air conditioning requirement for general equipment locations must maintain temperature at 72° ± 5° Fahrenheit (22° ± 3° Celsius) and non-condensing relative humidity at 20% - 80% with 10% max. variation.</div><div>Equipment's designed airflow is from bottom to top and front to back. Please design the air handling in the rack cabinet equipment area accordingly.</div></div> <div>(12.0)</div> <div><div>Electrical Requirements</div><div>Mains 40E Cabinet</div><div>Power Output: 100kW</div><div>Supply Configuration: 3 phase, 3 wire power and ground, delta</div><div>Nominal Line Voltage: 480 VAC, 60 Hz</div><div>Branch Power Requirement: 225 kVA</div><div>Circuit Breaker: Slow Blow 3 phase, 125 A</div></div> <div>(14.0)</div> <div><div>Remote Control of Room Lighting</div><div>The control of customer lighting must incorporate an electrical isolation system such as demonstrated on Sheet ED2. Lighting scheme is the responsibility of the customer.</div></div> <div>(12.0)</div>
<div>Project Details</div> <div>Drawing Number N-WES110647 E Date Drawn: 6/9/2014 Quote: None Order: 6600162305.010000</div>	<div>Philips Contacts</div> <div>Project Manager: Branden Bell Contact Number: (314) 221-5972 Email: branden.bell@philips.com Drawn By: Christy Perez</div>	<div>Project</div> <div>Allura FD20 FlexMove AD7 VA Iowa City Iowa City, IA -Room 4W108</div>
AN		

PHILIPS

THE DRAWINGS AND RELATED INSTRUCTIONS PROVIDED BY PHILIPS ARE ACCEPTABLE FOR USE BY THE HOSPITAL'S ARCHITECT OR ENGINEER TO USE FOR THE DEVELOPMENT OF CONSTRUCTION DOCUMENTS.

Equipment Legend				
↓	A Furnished and installed by Philips B Furnished by customer/contractor and installed by customer/contractor C Installed by customer/contractor D Furnished by Philips and installed by contractor E Existing F Future G Optional item furnished by Philips			
	Equipment Designation		Detail Sheet	
		Description	Weight (lbs)	Heat Load (btu/hr)
A	SP	Clea Stand FlexMove	4100	1706 AD2
A	MSA	Angio Diagnost 7 w/ Pivot, Tilt, and Cradle	1693	205 AD2
A	ME	Certeray iX Generator Cabinet	320	2971 AD3
A	MP	Peripheral 40E Cabinet	441	2049 AD3
A	MB	Image 40E Cabinet	441	1877 AD3
A	MA	Mains 40E Cabinet	826	5464 AD3
A	CY	Viewing/Control	126	567 AD3
A	DB	Documentation Box - Mounted on Wheels (Final location to be coordinated with customer and/or local Philips Service)	176	0 AD4
A	ATY	Exam Room Auxiliary Box	7	1.7 AD4
A	TV	56" LCD Monitor Suspension (To be mounted on third party boom - Not shown)	603	1020 -
A	IH	Interventional Hardware	73	2424 AD4
A	VB1	Video Connection Box	11	34 AD4
	~			
A	VB9	Video Connection Box	11	34 AD4
A	CX50	Integrated Ultrasound CX50	152	- ADX
A	DBS	Dose Aware - Base Station	3.2	85 AD3
A	IVUS	S5i Imaging System - Volcano IVUS Workstation	82	- AD5
A	SV	S5i Imaging System - Volcano IVUS Junction Box (To be mounted on third party boom - Not shown)	82	- AD5
A	VSP	Control Room Video Splitter	-	- AD5
D	UPS	UPS Cabinet - 25 kVA	998	11564 AD6
D	UPC	Universal Power Controller - 25 kVA	1020	
D	RSP	Remote Status Panel (for UPS)	12	50 AD6
B	A	Ceiling Boom	-	- -
B	B	Ceiling Boom	-	- -
B	C	Ceiling Boom	-	- -
B	D	Ceiling Boom	-	- -
B	E	Ceiling Boom	-	- -

Project

Allura FD20 FlexMove AD7

Philips Contacts

Project Manager: Branden Bell  
Contact Number: (314) 221-5972  
Email: branden.bell@philips.com  
Drawn By: Christy Perez

Project Details

Drawing Number  
**N-WES110647 E**  
Date Drawn: 6/9/2014  
Quote: None  
Order: 6600162305.010000

AL



# Equipment Layout

Required Ceiling Height: 10' - 2 <sup>3</sup>/<sub>8</sub>" , +0" / - <sup>3</sup>/<sub>8</sub>" (3110mm, +0mm / -10mm)  
Ceiling Height measured from finished floor to bottom of Unistrut.

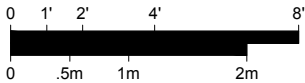

**Planning Issues and Considerations**

- <sup>1</sup> Foot end transfer of L-Arm is not possible due to positioning of table. Verify with customer requirement.
- <sup>2</sup> Third Party Items - It is the region's responsibility to interface and coordinate customer's non-catalog item(s) with Philips' equipment. Verify feasibility and ensure full functionality and movement of FlexMove system.
- <sup>3</sup> Exact equipment configuration to be verified with local Philips Sales. Mavig Ceiling Track is listed on order but not shown due to incompatibility with Allura FD20 FlexMove system.
- <sup>4</sup> Exact equipment configuration to be verified with local Philips Sales. 25 kVA UPS with UPC is not listed on order but is shown due to Philips Project Manager request.

**General Notes**

- \* Counters and cabinetry shown to be supplied and installed by contractor.
- \* Local Philips Service to consult with customer for final placement of control desk components.
- \* Field to verify all room dimensions.

Exact location to be coordinated by Customer and local Philips service.

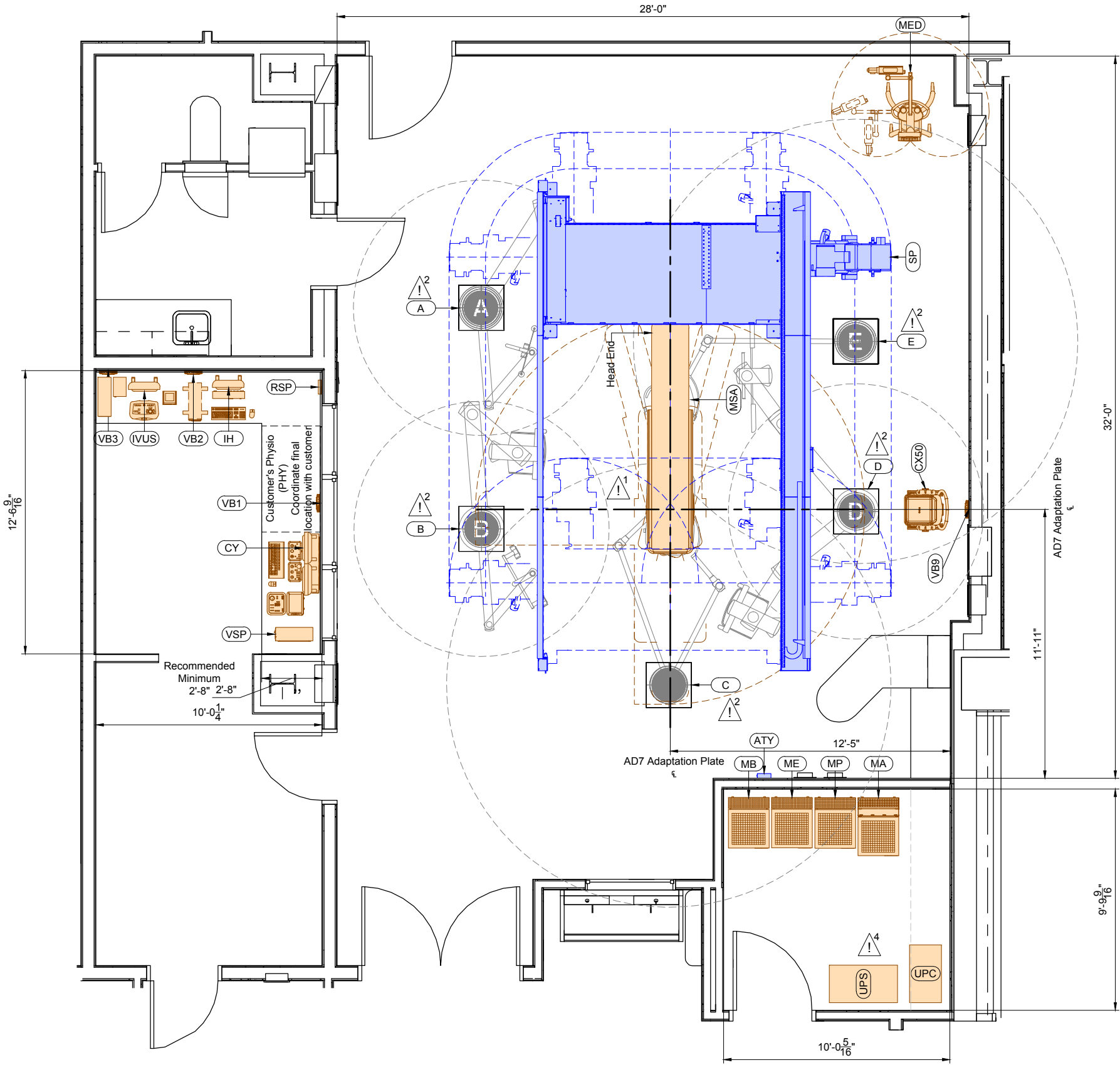

A1	<b>Project Details</b>	<b>Philips Contacts</b>	<b>Project</b>
	Drawing Number	Project Manager: Branden Bell	<b>Allura FD20 FlexMove AD7</b>
	<b>N-WES110647 E</b>	Contact Number: (314) 221-5972	
	<b>Date Drawn: 6/9/2014</b>	Email: branden.bell@philips.com	
	Quote: None		
	Order: 6600162305.010000	Drawn By: Christy Perez	<b>VA Iowa City</b> Iowa City, IA -Room 4W108

A1

Detail - Clea Ceiling (C-ARM) Transport Details

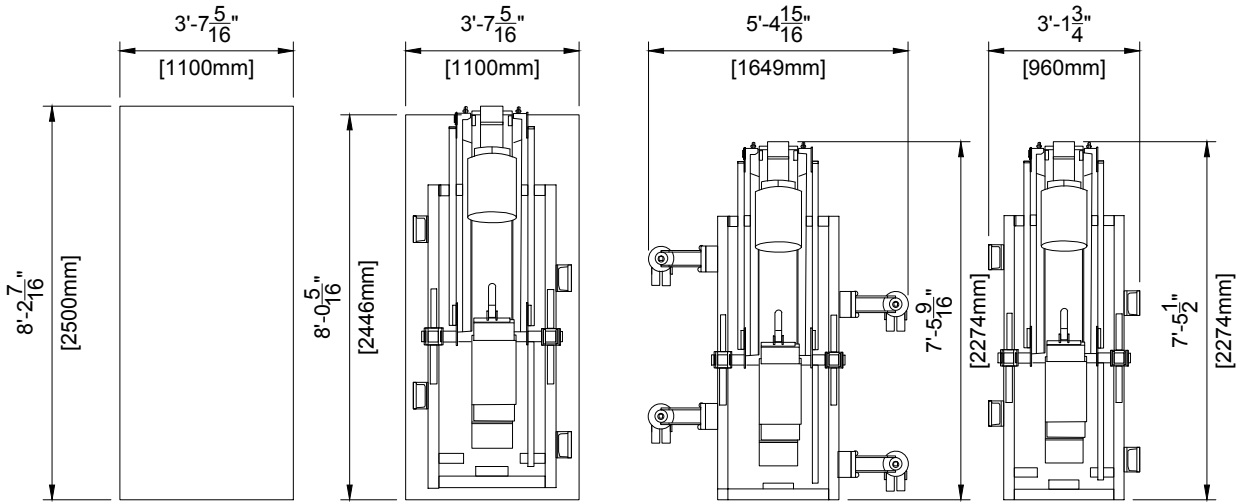

Transport Possibilities				
	Crate	Pallet	Kick Wheels Wide	Kick Wheels Small
Height	77.95" (1980mm)	76.22" (1936mm)	69.02" (1753mm)	77.76" (1975mm)
Weight	2050 lbs (930 kg)	1940 lbs (880 kg)	2061 lbs (935 kg)	1764 lbs (800 kg)

Detail - Clea Ceiling (L-ARM) Transport Details

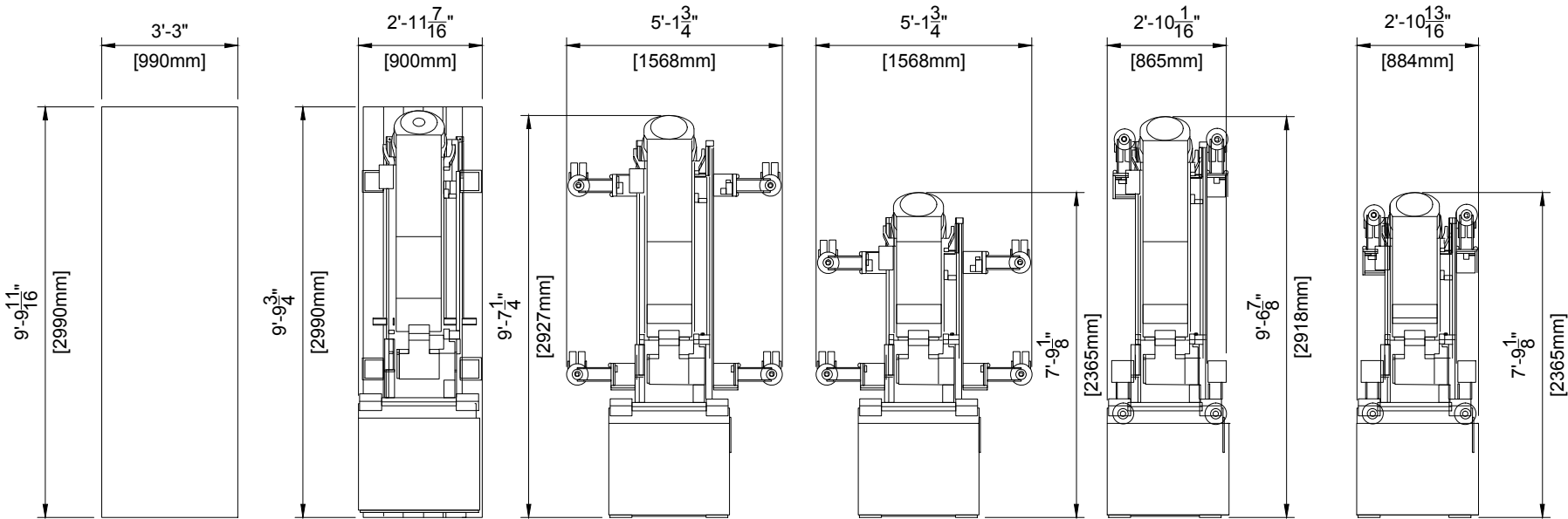

Transport Possibilities						
	Crate	Pallet	Klick Wheels Wide	Klick Wheels Wide Elevator	Klick Wheels Small	Klick Wheels Small Elevator
Height	57.09" (1450mm)	54.80" (1392mm)	49.25" (1251mm)	79.53" (2020mm)	49.25" (1251mm)	79.53" (2020mm)
Weight	2094 lbs (950 kg)	1973 lbs (895 kg)	1896 lbs (860 kg)	1896 lbs (860 kg)	1896 lbs (860 kg)	1896 lbs (860 kg)

Detail - FlexMove Transport Details

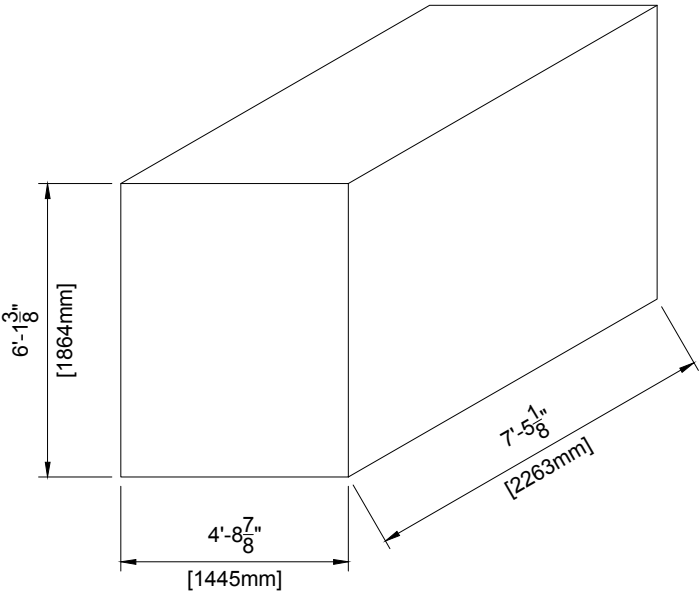

Details	
	Crate
Length	89.10" (2263mm)
Width	56.9" (1145mm), Minimal 33.8" (860mm)
Height	73.4" (1865mm)
Weight	2050 lbs (930 kg)

Project Details

Drawing Number  
**N-WES110647 E**  
Date Drawn: 6/9/2014  
Quote: None  
Order: 6600162305.010000

Philips Contacts

Project Manager: Branden Bell  
Contact Number: (314) 221-5972  
Email: branden.bell@philips.com  
Drawn By: Christy Perez

Project

Allura FD20 FlexMove AD7  
  
VA Iowa City  
Iowa City, IA  
-Room 4W108



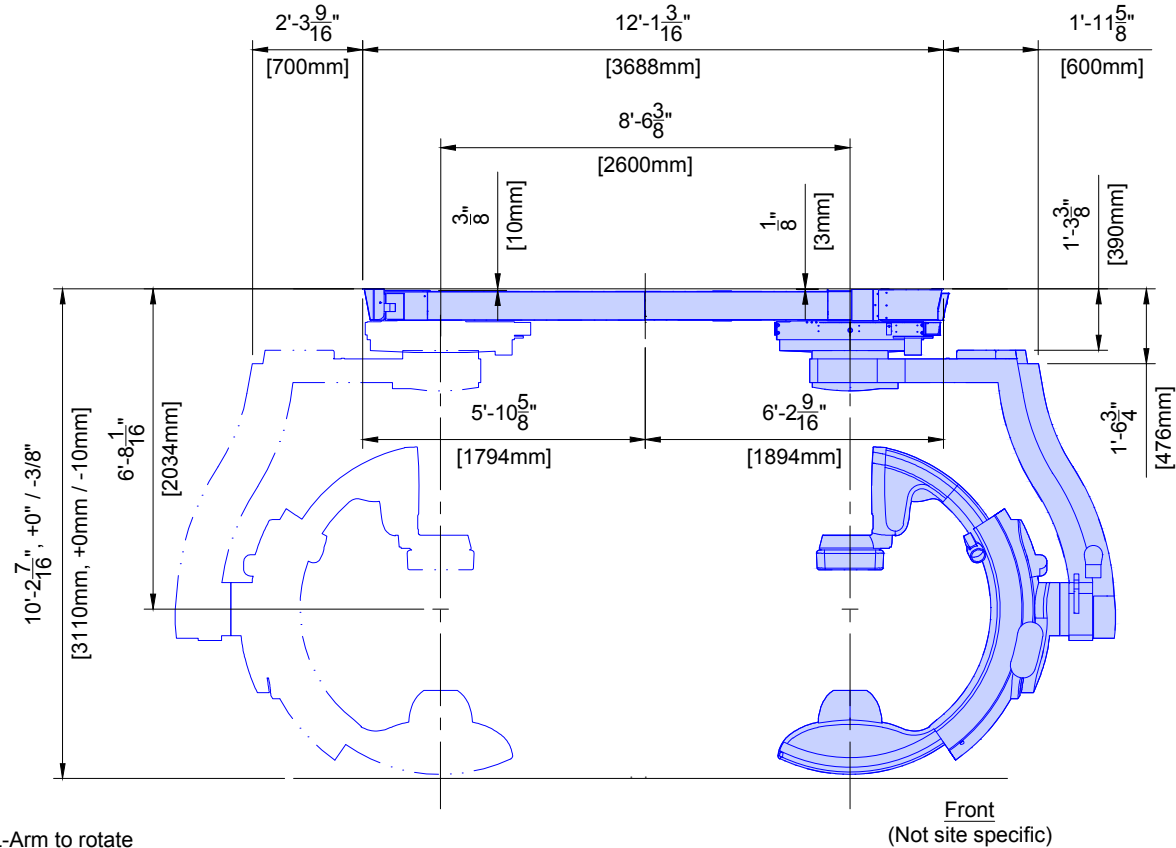
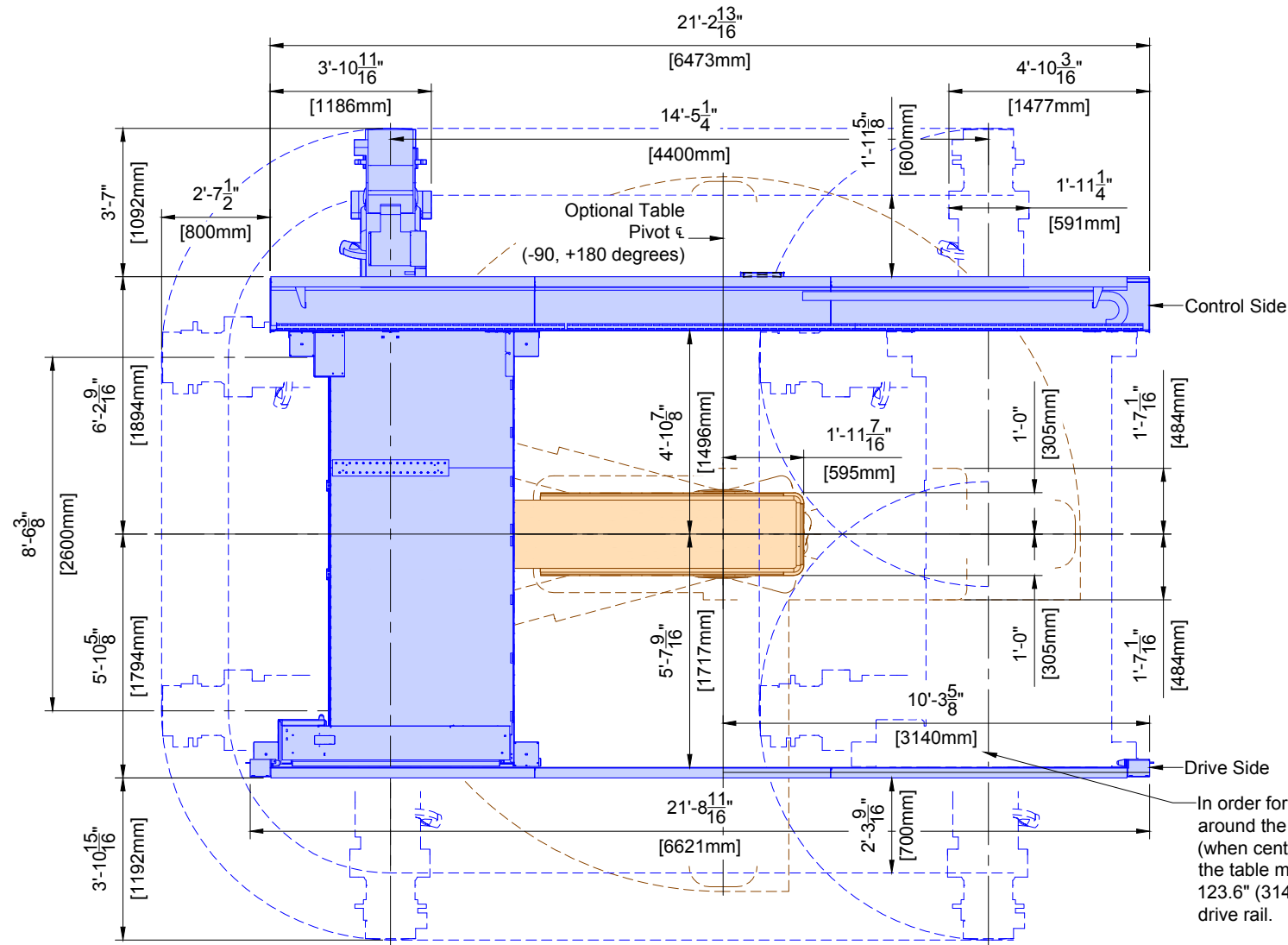

In order for the L-Arm to rotate around the foot-end of the table (when centered), the centerline of the table must be a minimum of 123.6" (3140mm) to the edge of the drive rail.

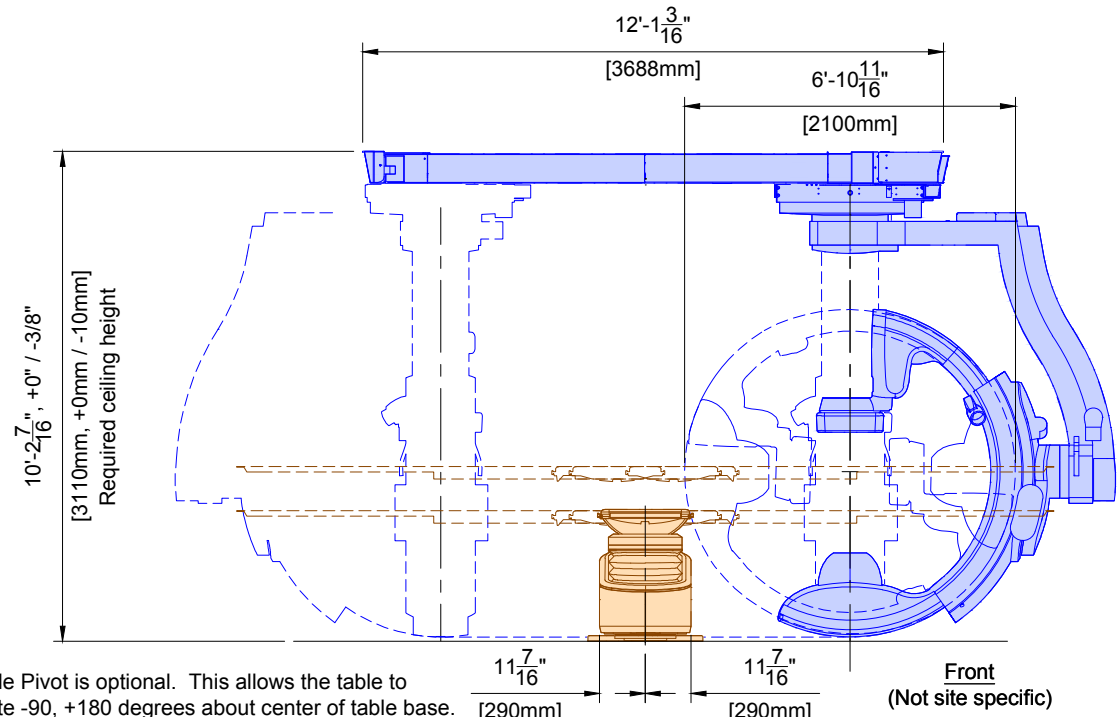
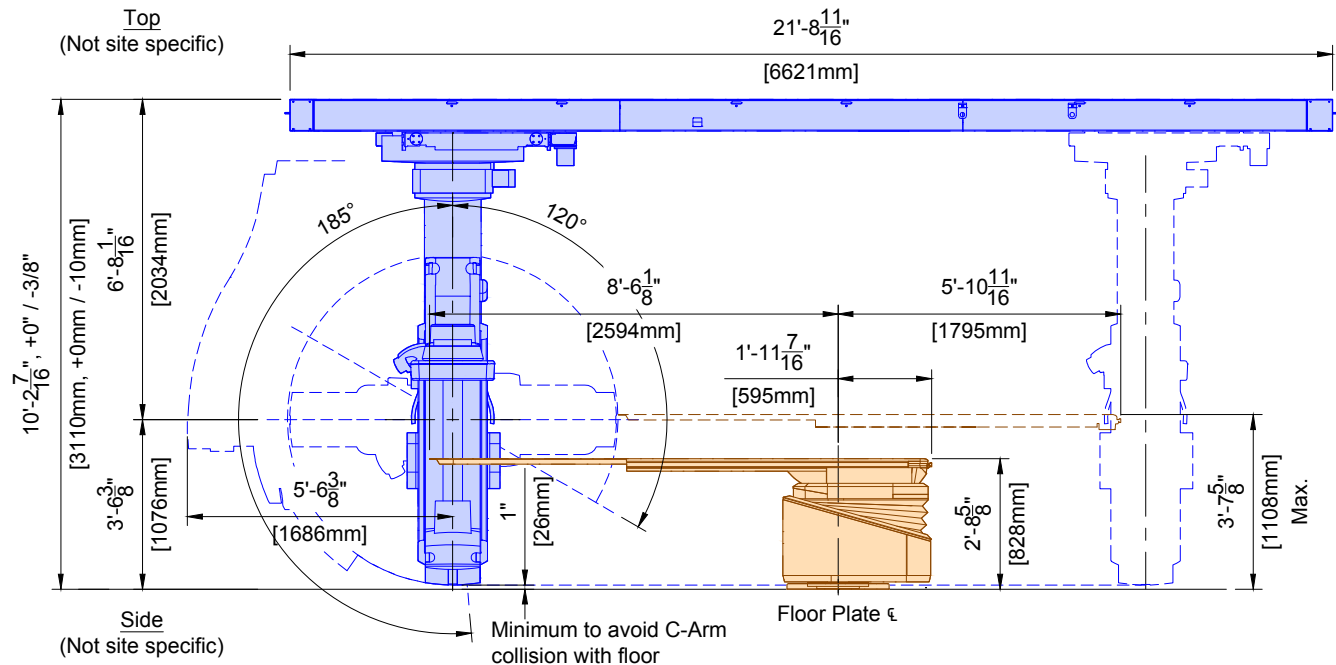

Table Pivot is optional. This allows the table to rotate -90, +180 degrees about center of table base.

SP	Clea Stand FlexMove	
	Weight	Heat Dissipation
	4100 lbs	1706 btu/hr

Indicates equipment movement

MSA	Angio Diagnost 7	
	Weight	Heat Dissipation
	1693 lbs	205 btu/hr

Project  
Allura FD20 FlexMove AD7

VA Iowa City  
Iowa City, IA  
-Room 4W108

Philips Contacts  
Project Manager: Branden Bell  
Contact Number: (314) 221-5972  
Email: branden.bell@philips.com

Drawn By: Christy Perez

Project Details  
Drawing Number  
N-WES110647 E  
Date Drawn: 6/9/2014  
Quote: None  
Order: 6600162305.010000

AD2

PHILIPS

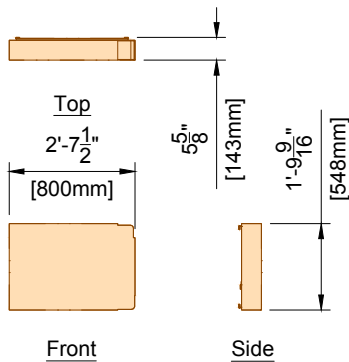
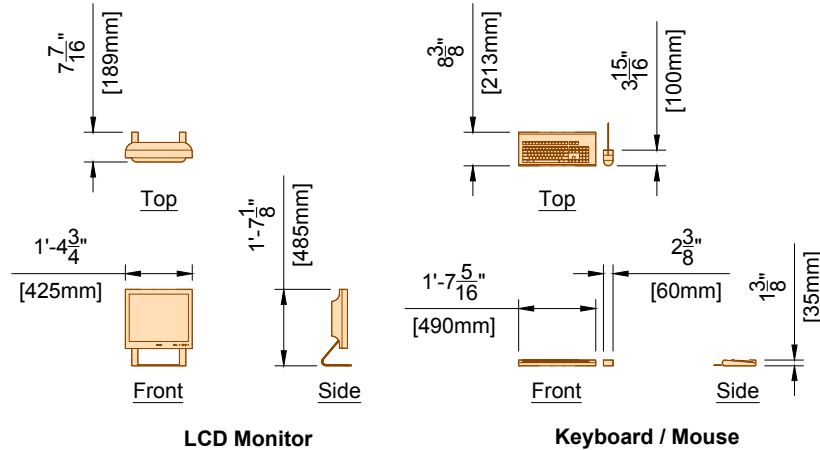
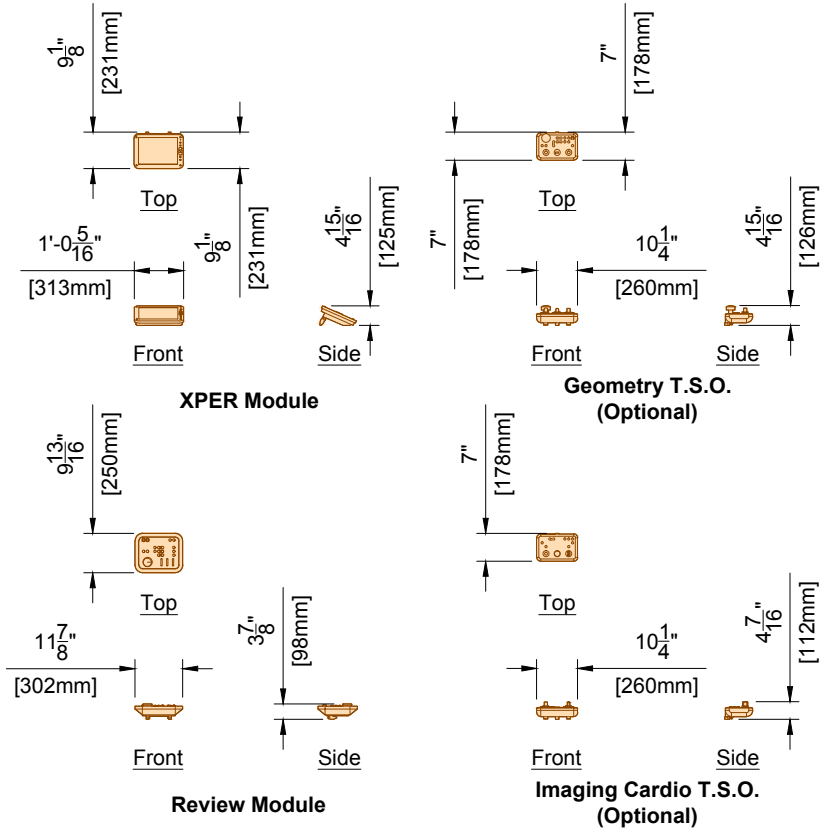

CY	View/Control (All Components)	
	Weight	Heat Dissipation
	126 lbs	567 btu/hr

(12.0)

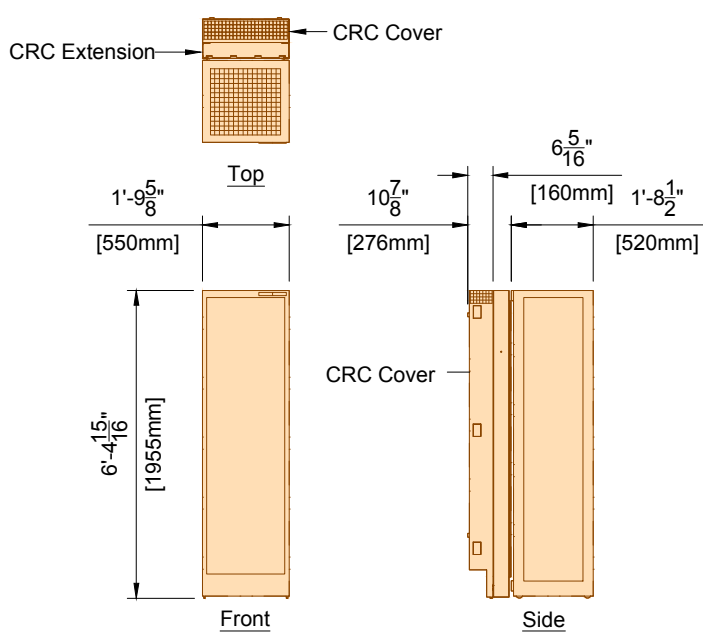

The CRC Cover must be attached to the the wall box.

Acoustic noise level: <= 55 dB(A) @ 1 meter in front of the rack and 1 meter high (1 meter = 39.37")

MA	Mains 40E Cabinet	
	Weight	Heat Dissipation
	826 lbs	5464 btu/hr

(14.0)

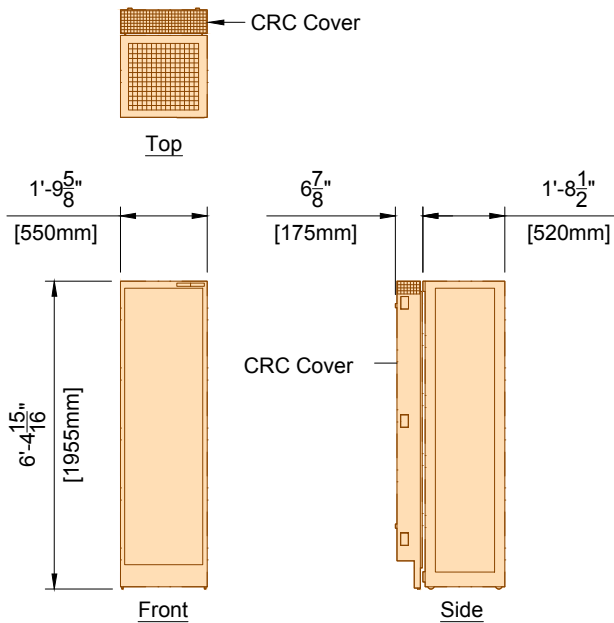

The CRC Cover must be attached to the the wall box.

Acoustic noise level: <= 65 dB(A) @ 1 meter in front of the rack and 1 meter high (1 meter = 39.37")

MP	Peripheral 40E Cabinet	
	Weight	Heat Dissipation
	441 lbs	2049 btu/hr

(14.0)

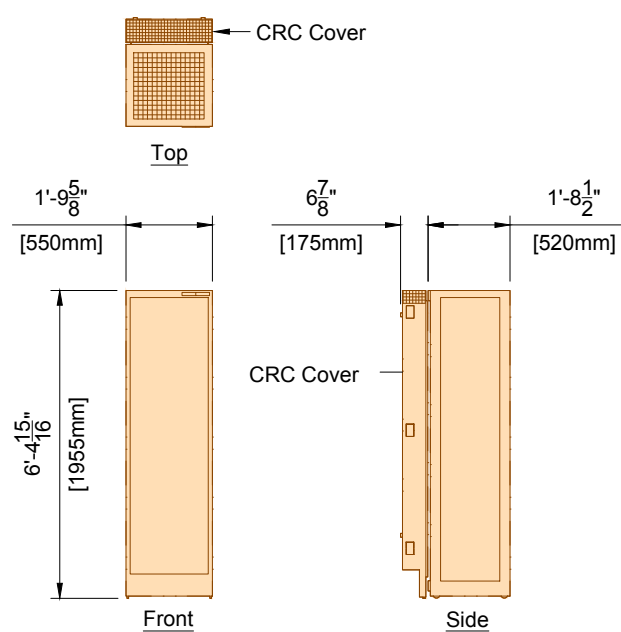

The CRC Cover must be attached to the the wall box.

Acoustic noise level: <= 48 dB(A) @ 1 meter in front of the rack and 1 meter high (1 meter = 39.37")

MB	Image 40E Cabinet	
	Weight	Heat Dissipation
	441 lbs	1877 btu/hr

(14.0)

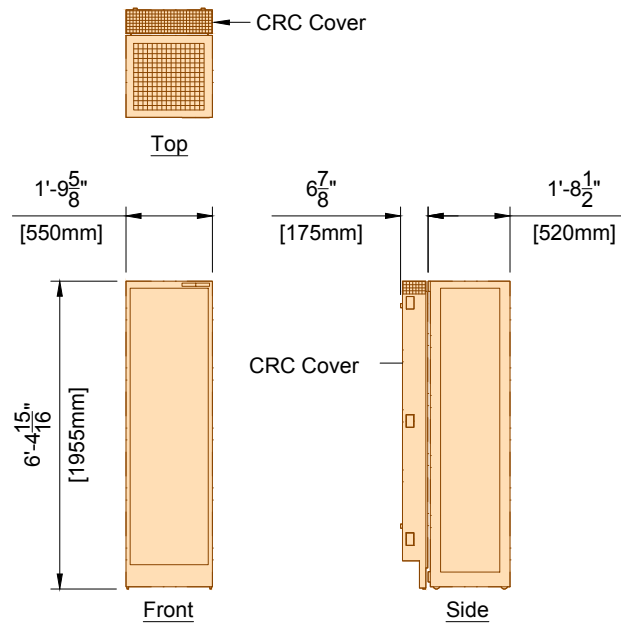

The CRC Cover must be attached to the the wall box.

Acoustic noise level: <= 55 dB(A) @ 1 meter in front of the rack and 1 meter high (1 meter = 39.37")

ME	Certeray iX Generator 40E Cabinet	
	Weight	Heat Dissipation
	320 lbs	2971 btu/hr

(14.0)

**Project**  
Allura FD20 FlexMove AD7

**Philips Contacts**  
Project Manager: Branden Bell  
Contact Number: (314) 221-5972  
Email: branden.bell@philips.com

**Project Details**  
Drawing Number: N-WES110647 E  
Date Drawn: 6/9/2014  
Quote: None  
Order: 6600162305.010000

**AD3**

**PHILIPS**

VA Iowa City  
Iowa City, IA  
-Room 4W108

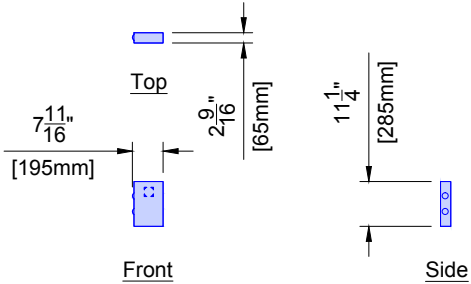

ATY	Auxiliary Box	
	Weight	Heat Dissipation
	7 lbs	1.7 btu/hr

(12.0)

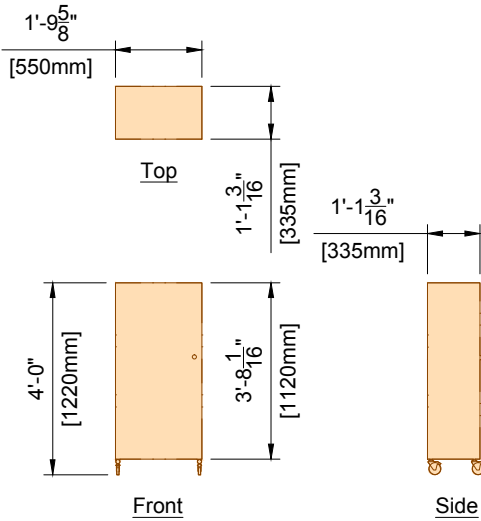

DB	Documentation Box	
	Weight	Heat Dissipation
	176 lbs	0 btu/hr

(12.0)

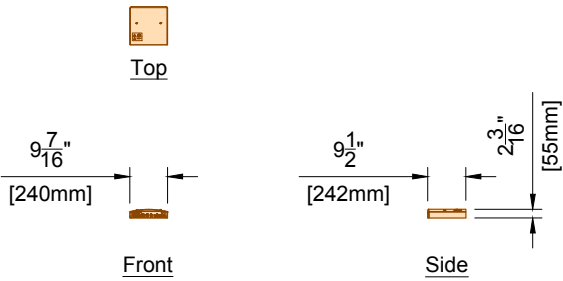

VB1 ~ VB9	Video Connection Box	
	Weight	Heat Dissipation
	11 lbs	34 btu/hr

(13.0)

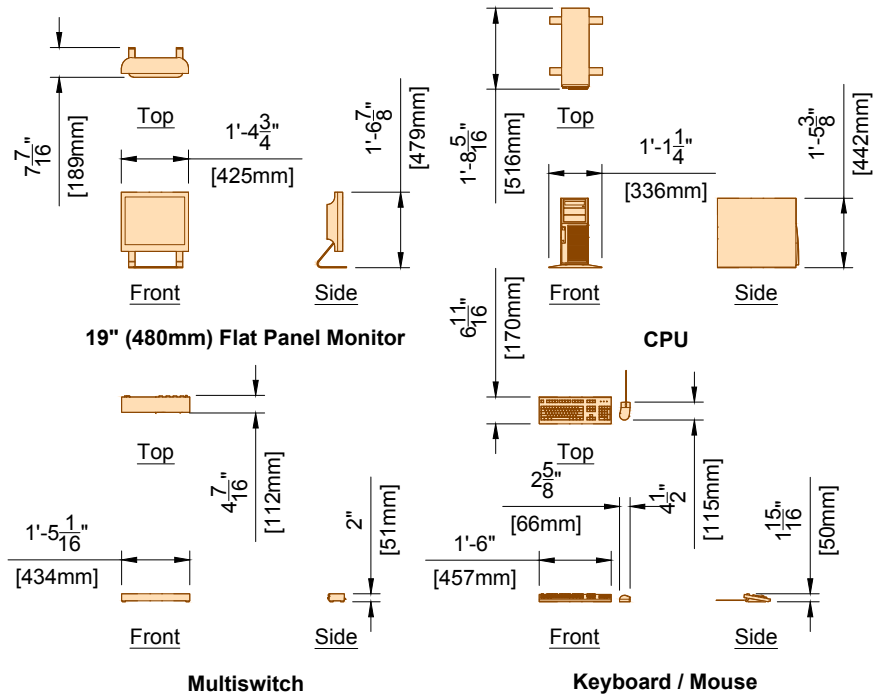

Weight shown is for all components.

IH	Interventional Hardware	
	Weight	Heat Dissipation
	73 lbs	2424 btu/hr

(12.0)

Project

Allura FD20 FlexMove AD7

Philips Contacts

Project Manager: Branden Bell  
Contact Number: (314) 221-5972  
Email: branden.bell@philips.com

Project Details

Drawing Number  
**N-WES110647 E**  
Date Drawn: 6/9/2014  
Quote: None  
Order: 6600162305.010000

Drawn By: Christy Perez

AD4



VA Iowa City  
Iowa City, IA  
-Room 4W108



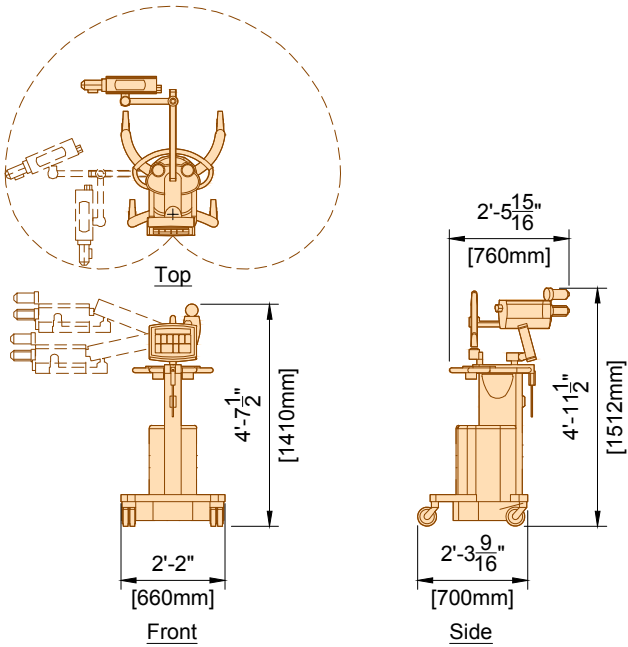

MED	Medrad Injector on Pedestal (12.0)	
	Weight	Heat Dissipation
	105 lbs	320 btu/hr

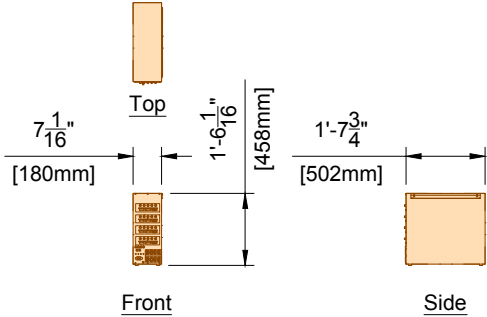

VSP	Control Room Video Splitter (12.0)	
	Weight	Heat Dissipation
	- lbs	- btu/hr

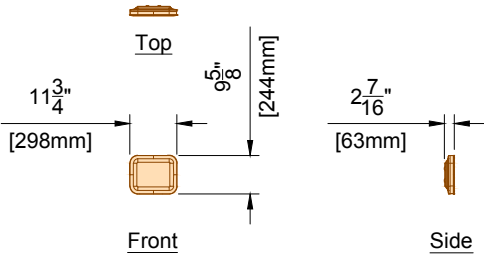

DBS	Dose Aware - Base Station (12.0)	
	Weight	Heat Dissipation
	3.2 lbs	85 btu/hr

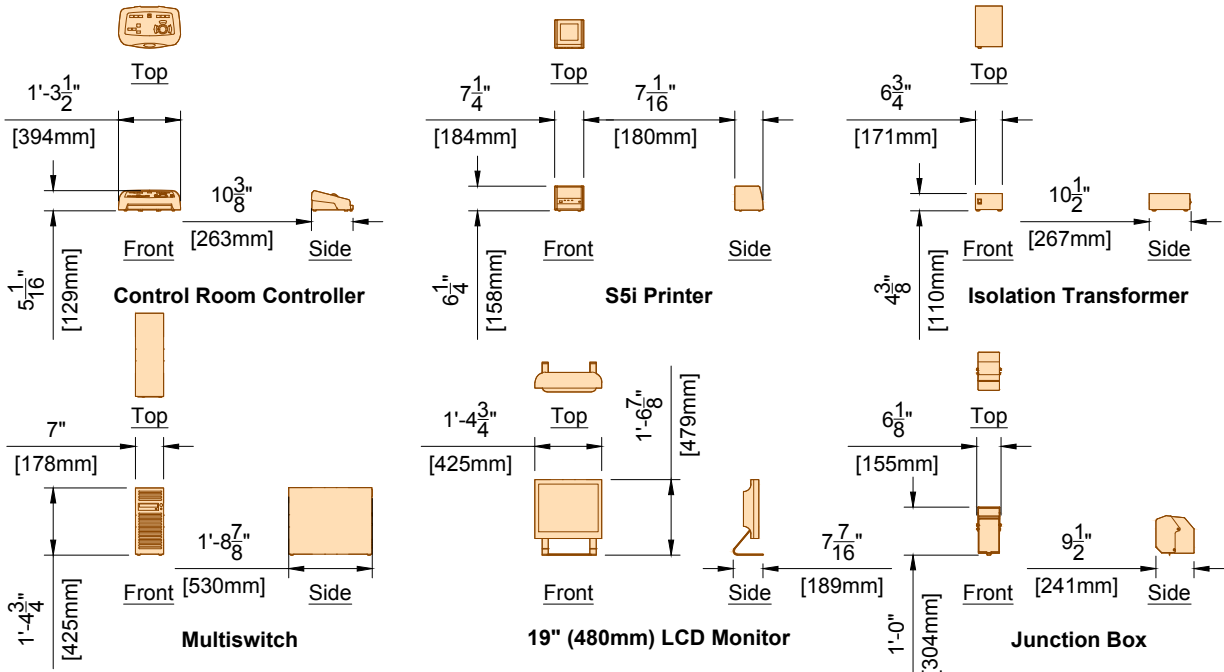

IVUS	S5i Imaging System - Workstation (12.0)	
	Weight	Heat Dissipation
	82 lbs	- btu/hr

SV	S5i Imaging System - Junction Box (12.0)	
	Weight	Heat Dissipation
	- lbs	- btu/hr

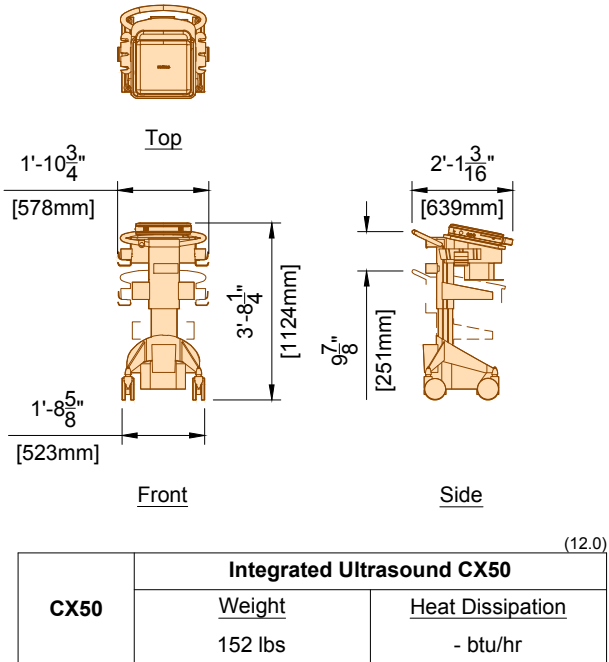

CX50	Integrated Ultrasound CX50 (12.0)	
	Weight	Heat Dissipation
	152 lbs	- btu/hr

Project Details

Drawing Number  
**N-WES110647 E**  
Date Drawn: 6/9/2014  
Quote: None  
Order: 6600162305.010000

Philips Contacts

Project Manager: Branden Bell  
Contact Number: (314) 221-5972  
Email: branden.bell@philips.com  
Drawn By: Christy Perez

Project

**Allura FD20 FlexMove AD7**  
**VA Iowa City**  
Iowa City, IA  
-Room 4W108

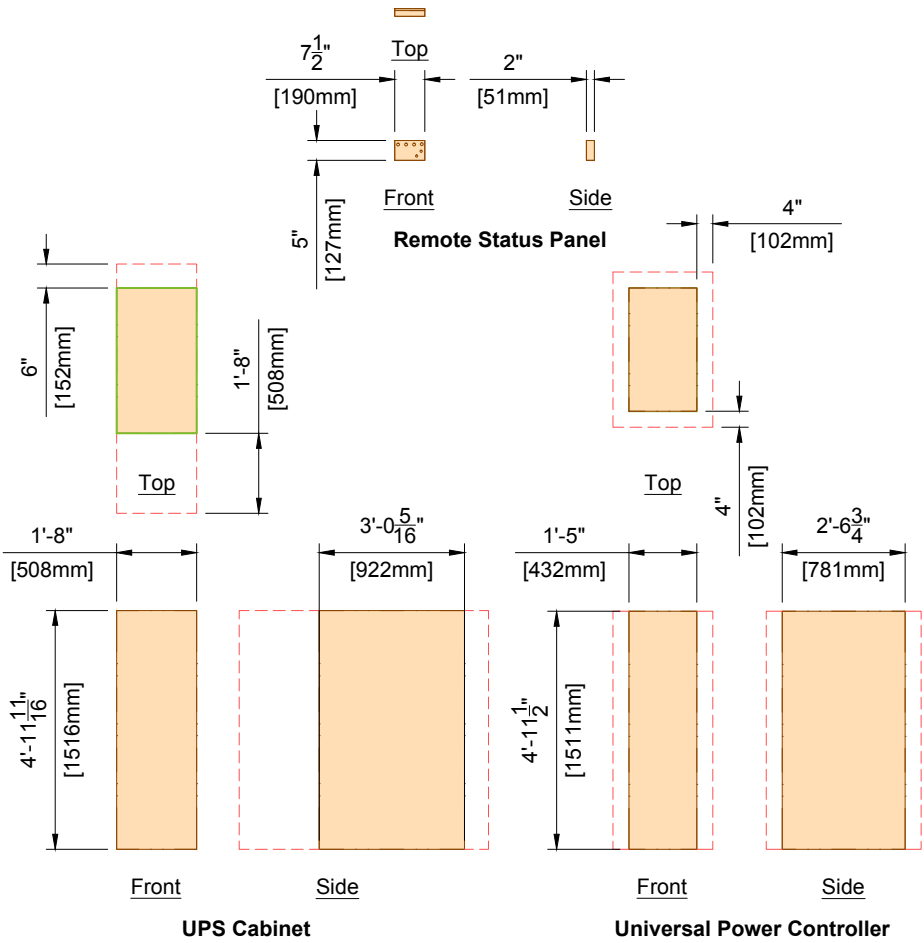

	25 kVA UPS with UPC	
	Weight	Heat Dissipation
UPS	998 lbs	11564 btu/hr
UPC	1020 lbs	
RSP	12 lbs	50 btu/hr

Project Details

Drawing Number  
**N-WES110647 E**  
Date Drawn: 6/9/2014  
Quote: None  
Order: 6600162305.010000

Philips Contacts

Project Manager: Branden Bell  
Contact Number: (314) 221-5972  
Email: branden.bell@philips.com  
Drawn By: Christy Perez

Project

Allura FD20 FlexMove AD7  
VA Iowa City  
Iowa City, IA  
-Room 4W108

AD6



See S1 for Floor & Wall Support Layout

**Notes:**

1. Anchors for items that are installed/anchored by customer/contractor shall be provided by customer/contractor.
2. Anchors for items that are installed/anchored by Philips shall be provided by Philips. If customer's engineering documents specify anchors other than those listed in this document, the anchors shall be provided by customer/contractor and installed by Philips.
3. In all instances, the wall and/or floor support are the sole responsibility of the customer/contractor. The customer's architect/engineer of record shall specify wall and/or floor support sufficient for the bolt forces shown on the details.

See S2 for Ceiling Support Layout

Floor & Wall Support Legend			
A Furnished and installed/anchored by Philips (exceptions may exist, see Note 2) B Furnished and installed by customer/contractor and installed/anchored by customer/contractor C Installed/anchored by customer/contractor D Furnished by Philips and installed/anchored by contractor E Existing F Future G Optional			
	<div>Item Number</div>	<div>Description</div>	<div>Detail Sheet</div>
D	F1	AD7 Adaptation Plate	SD1
B	F2	Support in wall for Control Room Connection Box (CY)	SD3
A	F2	Anchors in wall for Control Room Connection Box (CY)	SD3
C	F3	Anchors in wall for Dose Aware Base Station	SD4

Ceiling Support Legend			
A Furnished and installed by Philips B Furnished by customer/contractor and installed by customer/contractor C Installed by customer/contractor D Furnished by Philips and installed by contractor E Existing F Future G Optional			
	<div>Item Number</div>	<div>Description</div>	<div>Detail Sheet</div>
A	C1	2 - Philips Clea FlexMove Rails	SD1 SD2
B	C2	Unistrut (P1001 or equal) - Bottom of Unistrut $\frac{1}{4}$ " (6mm) Below Finished Ceiling	SD2

SL

Project Details

Drawing Number  
N-WES110647 E  
Date Drawn: 6/9/2014  
Quote: None  
Order: 6600162305.010000

Philips Contacts

Project Manager: Branden Bell  
Contact Number: (314) 221-5972  
Email: branden.bell@philips.com  
Drawn By: Christy Perez

Project

Allura FD20 FlexMove AD7  
VA Iowa City  
Iowa City, IA  
-Room 4W108



© Koninklijke Philips Electronics N.V. 2012. All rights reserved. Reproduction in whole or in part is prohibited without prior written consent of the copyright holder.

# Floor & Wall Support Layout

Required Ceiling Height: 10' - 2 <sup>3</sup>/<sub>8</sub>", +0" / -<sup>3</sup>/<sub>8</sub>" (3110mm, +0mm / -10mm)  
Ceiling Height measured from finished floor to bottom of Unistrut.

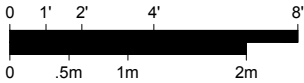

F3

Exact location to be coordinated by Customer and local Philips service.

Refer to Floor/Wall Support Legend - Sheet SL

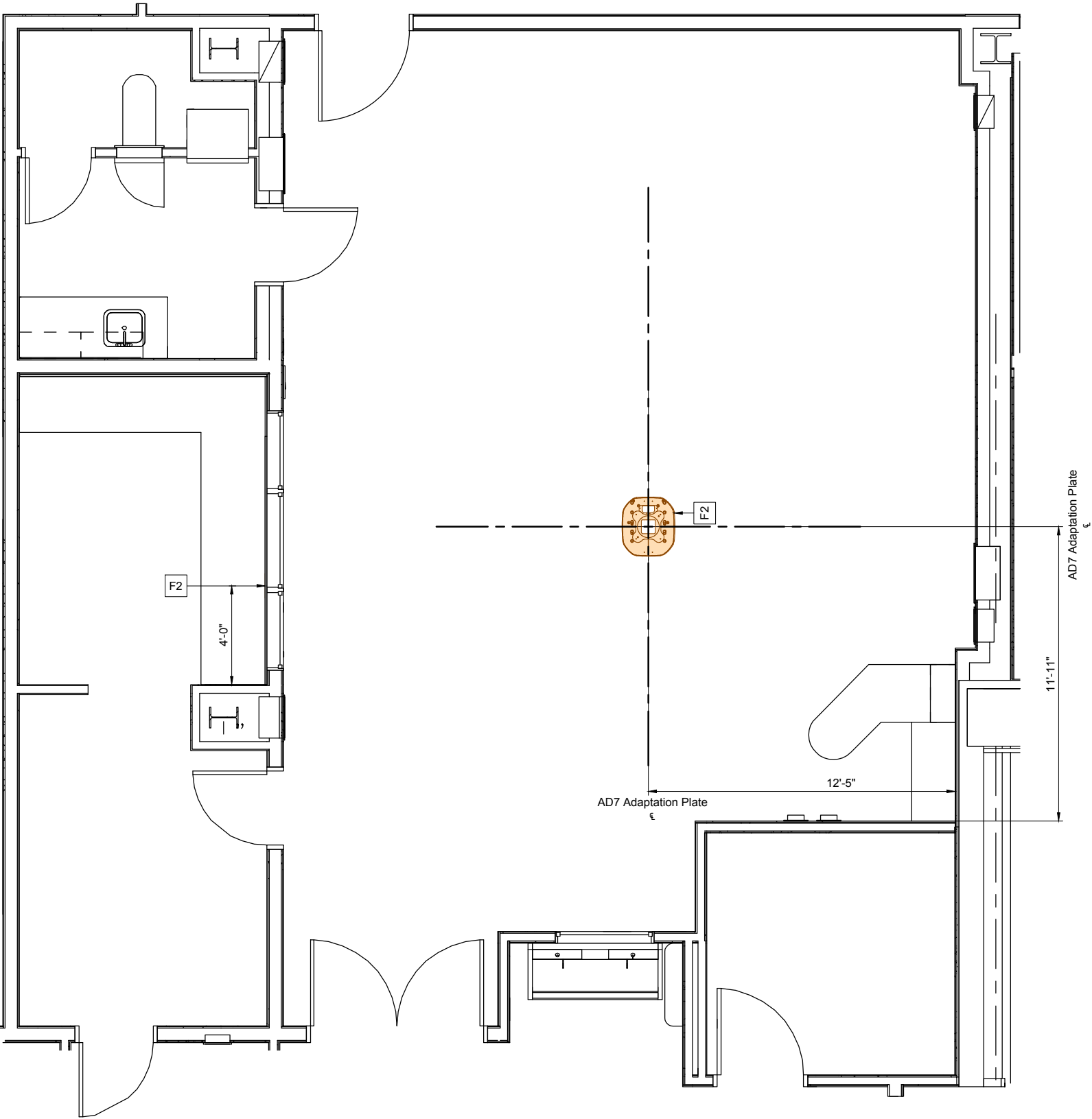

Project Details	Philips Contacts	Project
Drawing Number <b>N-WES110647 E</b> Date Drawn: 6/9/2014 Quote: None Order: 6600162305.010000	Project Manager: Branden Bell Contact Number: (314) 221-5972 Email: branden.bell@philips.com  Drawn By: Christy Perez	<b>Allura FD20 FlexMove AD7</b>  <b>VA Iowa City</b> Iowa City, IA -Room 4W108

S1



# Ceiling Support Layout

Required Ceiling Height: 10' - 2 3/8", +0" / -3/8" (3110mm, +0mm / -10mm)  
Ceiling Height measured from finished floor to bottom of Unistrut.

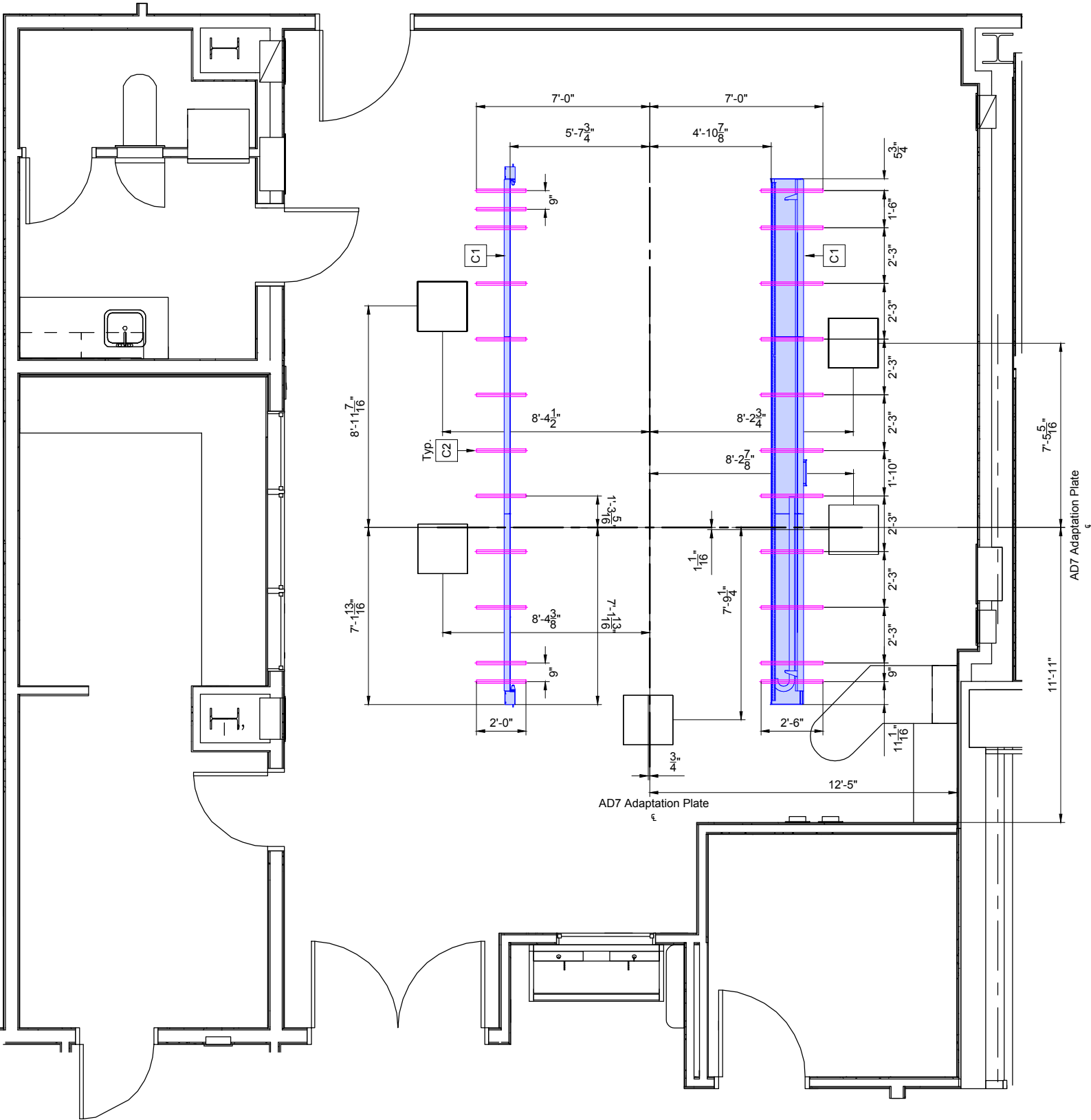
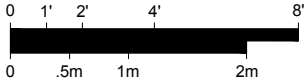

Refer to Ceiling Support Legend - Sheet SL

S2	<b>Project Details</b> Drawing Number N-WES110647 E Date Drawn: 6/9/2014 Quote: None Order: 6600162305.010000	<b>Philips Contacts</b> Project Manager: Branden Bell Contact Number: (314) 221-5972 Email: branden.bell@philips.com Drawn By: Christy Perez	<b>Project</b> Allura FD20 FlexMove AD7 VA Iowa City Iowa City, IA -Room 4W108
----	------------------------------------------------------------------------------------------------------------------------------	----------------------------------------------------------------------------------------------------------------------------------------------------------	--------------------------------------------------------------------------------------------





Detail - FlexMove Rail Cross-Section

(Not to scale)

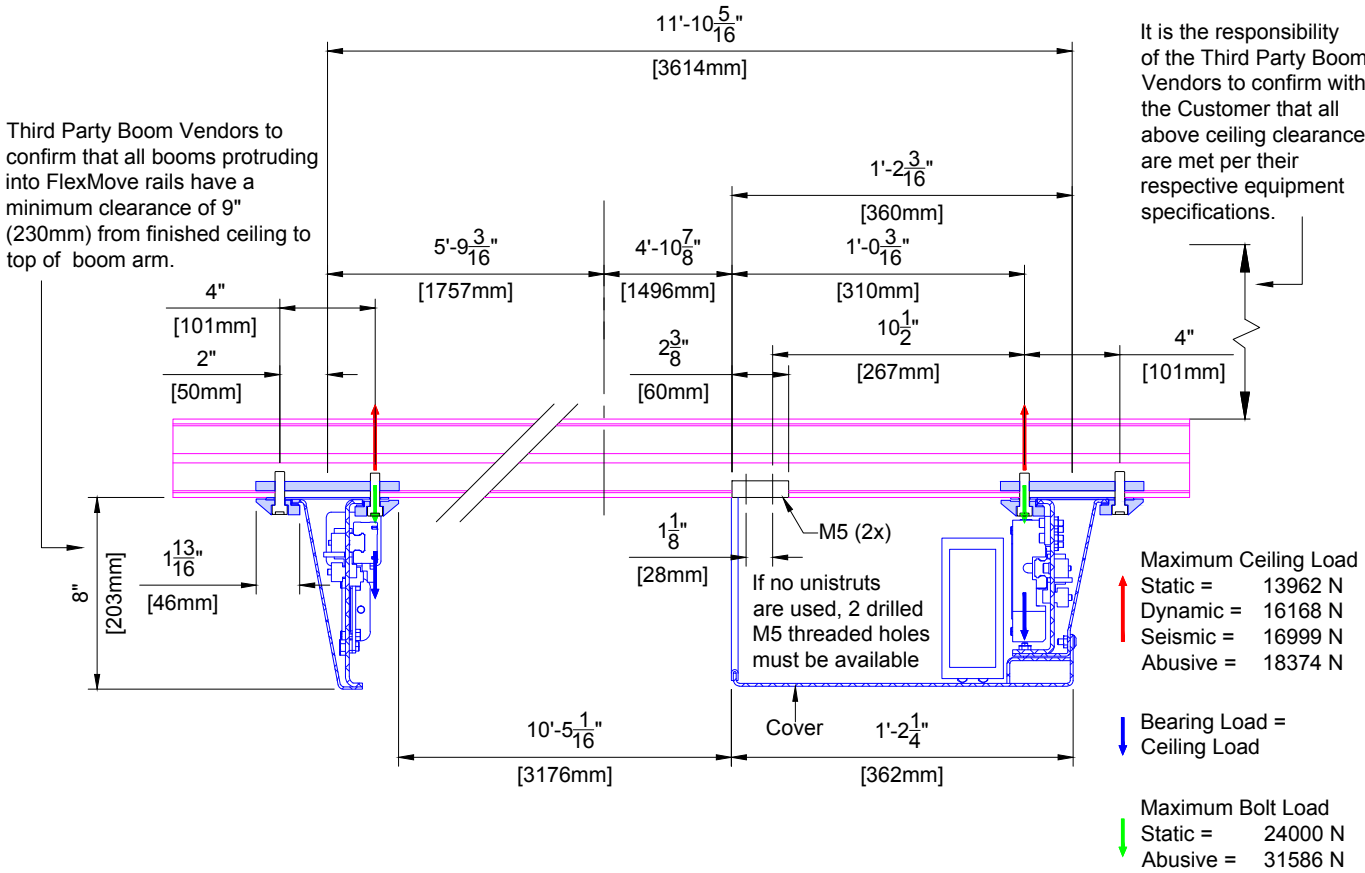

Detail - Fixing Block for Philips Ceiling Rails (Clip Rails)

(Not to scale)

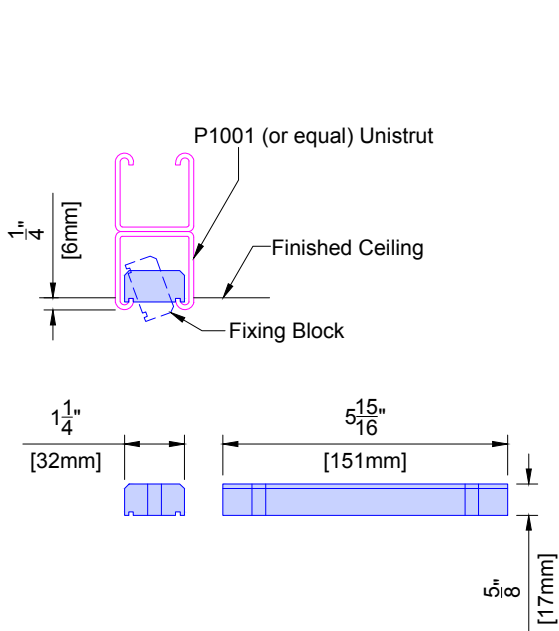

- Philips does not specify the overhead equipment support structure. Unistrut (or equal) may or may not be used. If Unistrut are used, it is up to Unistrut and the structural engineer for the project to determine which of it's products are appropriate for each project.
- Finished ceiling must **NOT** be lower than the bottom of the Unistrut in order to prevent damage to the finished ceiling during the installation of clip rails. Finished ceiling height to be mounted 1<sup>1</sup>/<sub>4</sub>" (6mm) above bottom of Unistrut.
- Nothing shall be attached to the Unistrut with any fastener that protrudes into the Unistrut which would interfere with positioning of the fixing block.
- Fixing blocks for Philips ceiling rails (Clip rails) are designed to be installed in P1001 Unistrut.
- The inside of the Unistrut must be clear of obstructions (including paint).
- Unistrut elements must be rigid and comply with the ceiling structure requirements. See SN sheet, line #4 "Ceiling Support Apparatus".
- Welding Unistrut may warp Unistrut and deteriorate the structural integrity of the Unistrut. Consult the Structural Engineer of Record prior to welding any Unistrut.

C1 C2

(13.0)

Detail - FlexMove Ceiling and Floor Levelness

(Not site specific / Not to scale)

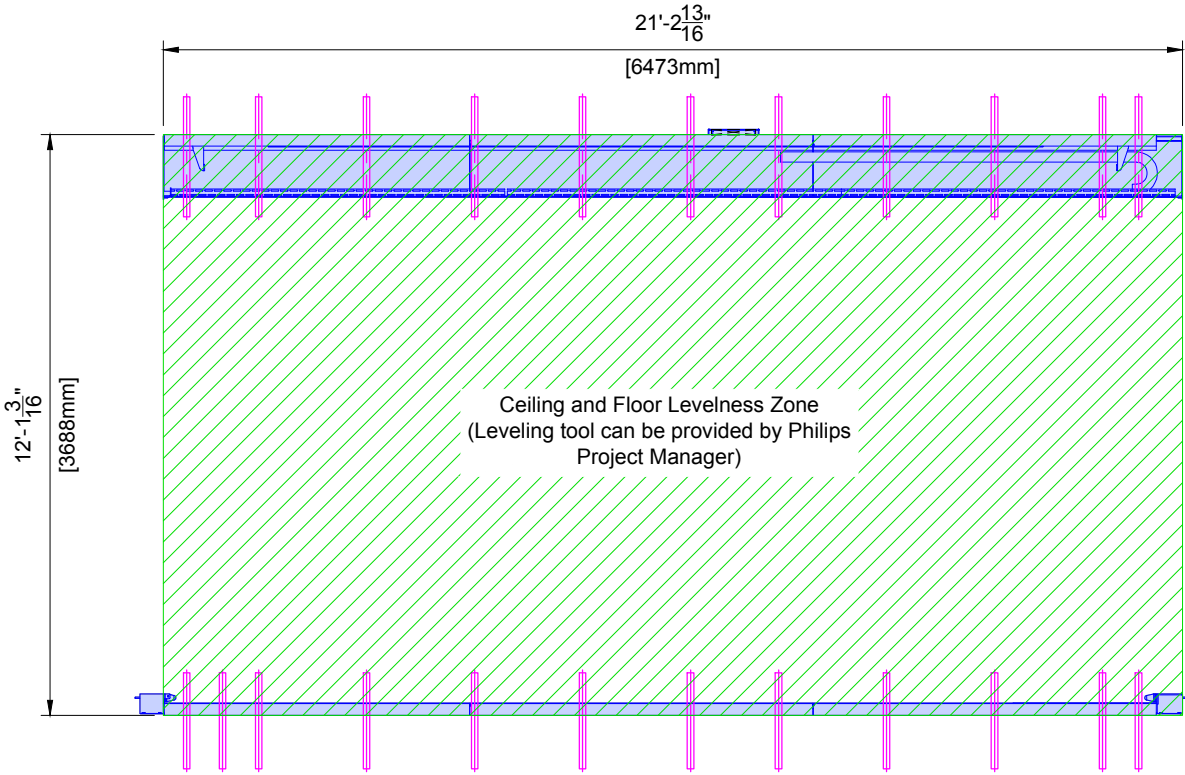

Notes:

- \* Ceiling height is measured from the finished floor (i.e. finished floor + padding + glue height) to the bottom of the unistrut.
- \* Set the unistrut off the high point in the floor (not the concrete).
- \* An absolute minimum of 2900mm (Short L-Arm) or 3100mm (Normal L-Arm) between the finished floor and the bottom of Unistrut is required at every point of the "Ceiling and Floor Levelness Zone."

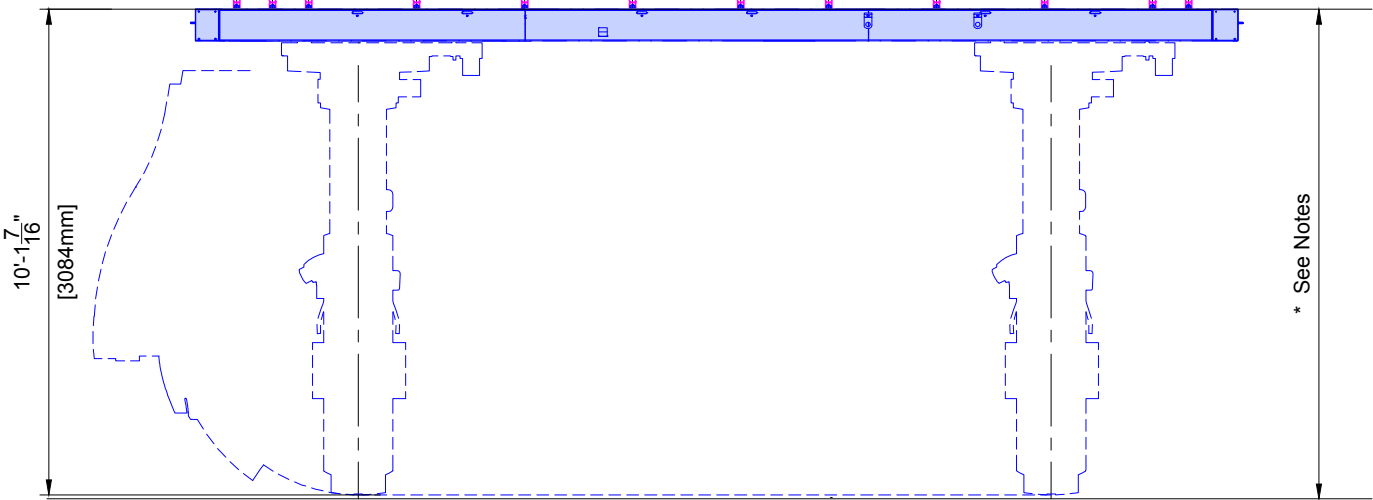
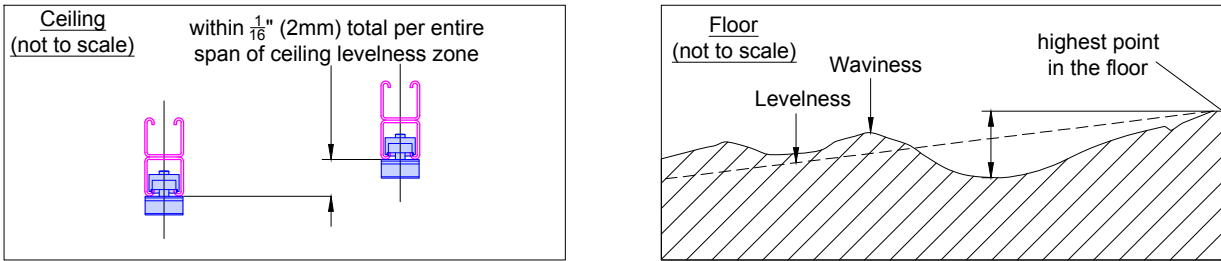

(13.1)

Project	Allura FD20 FlexMove AD7	Philips Contacts	Project Details		SD2
			Drawing Number <b>N-WES110647 E</b>	Date Drawn: <b>6/9/2014</b>	
Project	VA Iowa City Iowa City, IA -Room 4W108	Philips Contacts	Project Details		SD2
			Drawing Number <b>N-WES110647 E</b>	Date Drawn: <b>6/9/2014</b>	
			Project Manager: Branden Bell	Drawn By: Christy Perez	
			Contact Number: (314) 221-5972		
			Email: branden.bell@philips.com		

© Koninklijke Philips Electronics N.V. 2012. All rights reserved. Reproduction in whole or in part is prohibited without prior written consent of the copyright holder.

Pre-Evaluated and -Approved Anchor Reference List for Philips Installers

Anchors for items that are installed/anchored by customer/contractor shall be provided by customer/contractor. Anchors for items that are installed/anchored by Philips shall be provided by Philips. If customer's engineering documents specify anchors other than those listed below, the anchors shall be provided by customer/contractor and installed by Philips. In all instances, the wall and/or floor support are the sole responsibility of the customer/contractor. The customer's architect/engineer of record shall specify wall and/or floor support sufficient for the bolt forces shown on the details.

Equipment	Option	Anchor Style (provided by Philips)	Anchor Size (provided by Philips)	Qty.	Support Size & Material (provided & installed by customer/contractor)
Mavig Ceiling Track	A	Bolts, flat washer, lock washer, spring nuts	A307 Grade or ASME Grade 5 Bolts: $\frac{3}{8}$ " (10mm) x 2" (50mm) L Spring Nuts: $\frac{3}{8}$ " (10mm)	8	Unistrut
Control Room Connection Box (IXR)	A	Round Phillips Head Self Drilling Screws	#10-16 x $1\frac{1}{2}$ " (38mm) L	3	Drywall with minimum 20 gauge Steel backing
	B	SPAX Multipurpose flat head screw	#10 x $1\frac{1}{2}$ " (38mm) L	3	Drywall with minimum 20 gauge Steel backing
	C	Toggler Snaptoggle and (round head screws)	#BA and (#10-24 x $2\frac{1}{2}$ " (63.5mm) L)	3	Minimum $\frac{5}{8}$ " (16mm) Drywall

Detail - Wall Connection Box - Hole Pattern for Mounting  
(Not to scale)

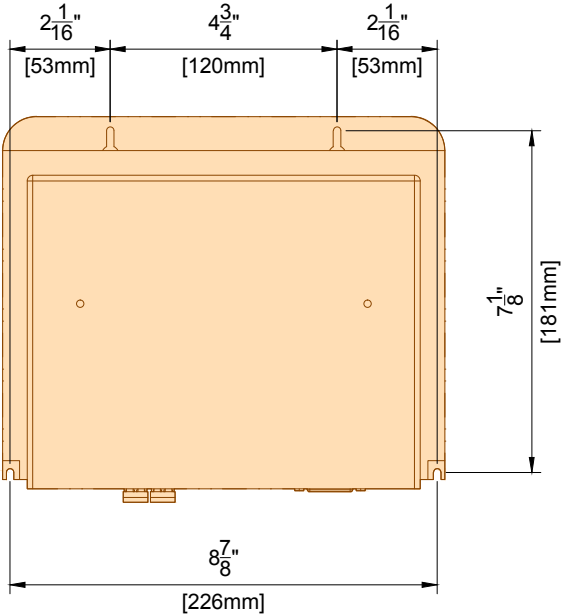

(12.0)

(13.0)

Detail - Connection Box - Cable Outlets  
(Not to scale)

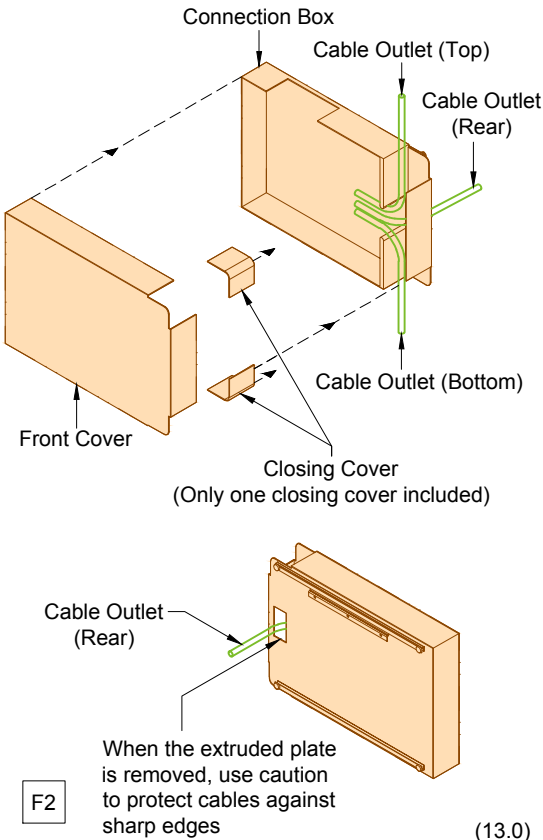

(13.0)

Detail - Connection Box - Wall Mount Template  
(Not to scale)

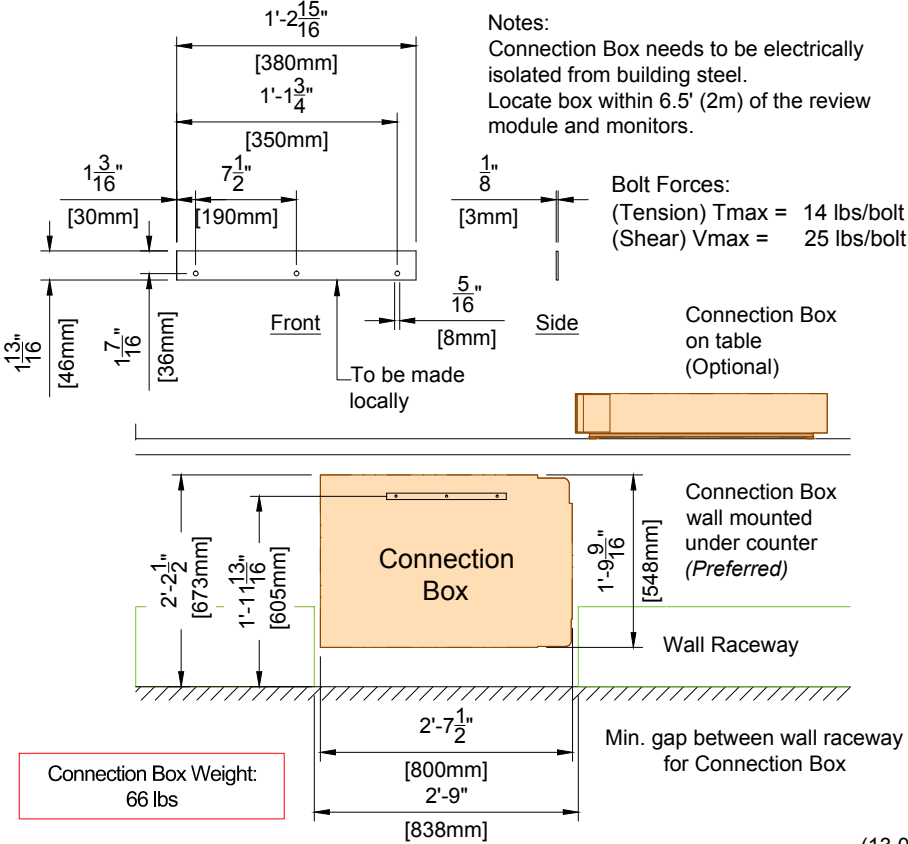

(13.0)

Detail - Connection Box Support Frame Option  
(Not to scale)

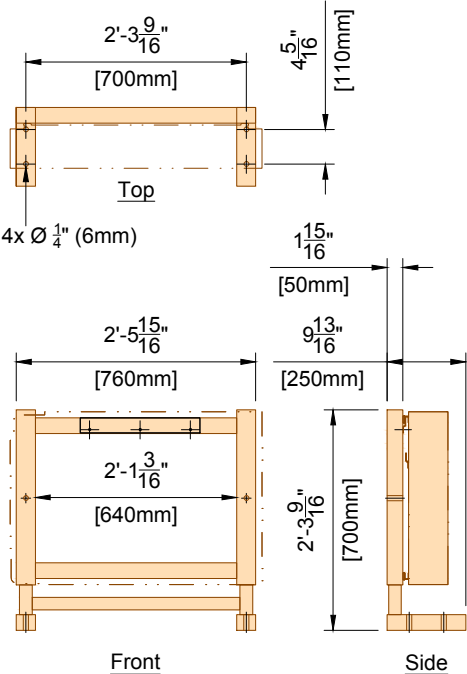

(13.0)

Detail - Connection Box - Bracket Mount Option  
(Not to scale)

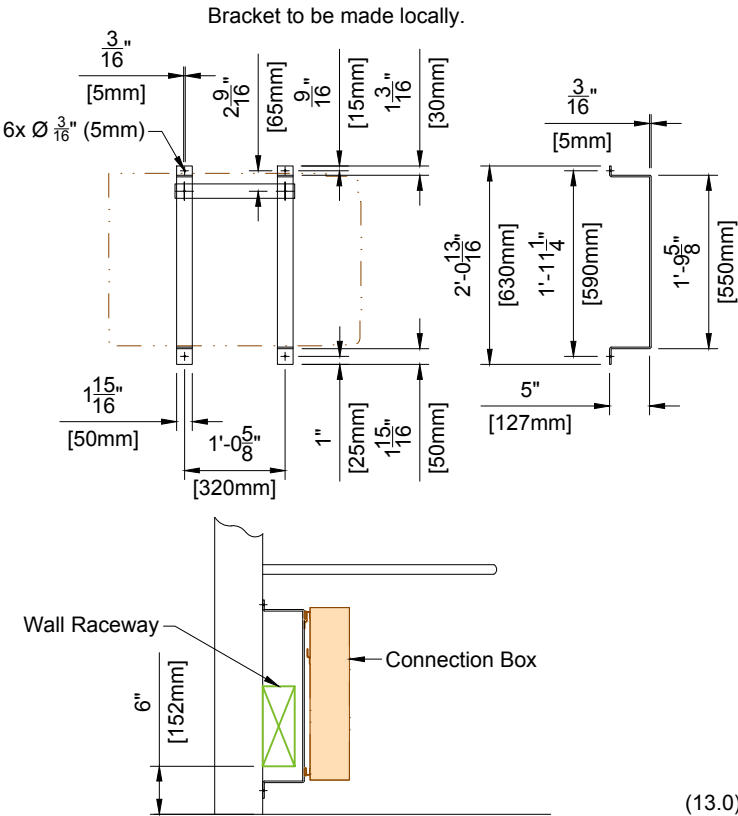

(13.0)

**Project**

**Allura FD20 FlexMove AD7**

**Philips Contacts**

Project Manager: Branden Bell  
Contact Number: (314) 221-5972  
Email: branden.bell@philips.com

**Project Details**

Drawing Number: **N-WES110647 E**  
Date Drawn: 6/9/2014  
Quote: None  
Order: 6600162305.010000

**SD3**

**PHILIPS**

**VA Iowa City**  
**Iowa City, IA**  
**-Room 4W108**

THE DRAWINGS AND RELATED INSTRUCTIONS PROVIDED BY PHILIPS ARE ACCEPTABLE FOR USE BY THE HOSPITAL'S ARCHITECT OR ENGINEER TO USE FOR THE DEVELOPMENT OF CONSTRUCTION DOCUMENTS.

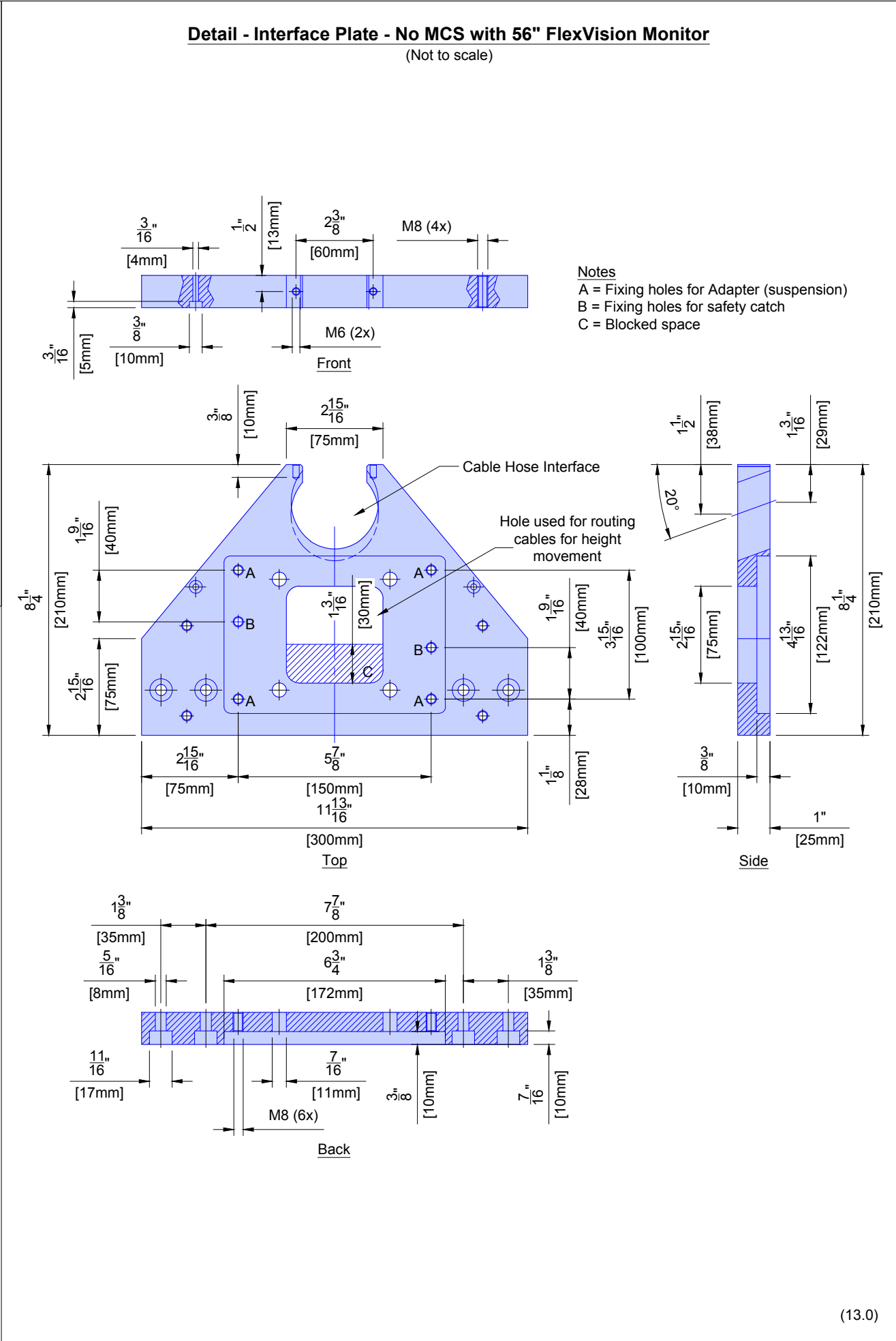
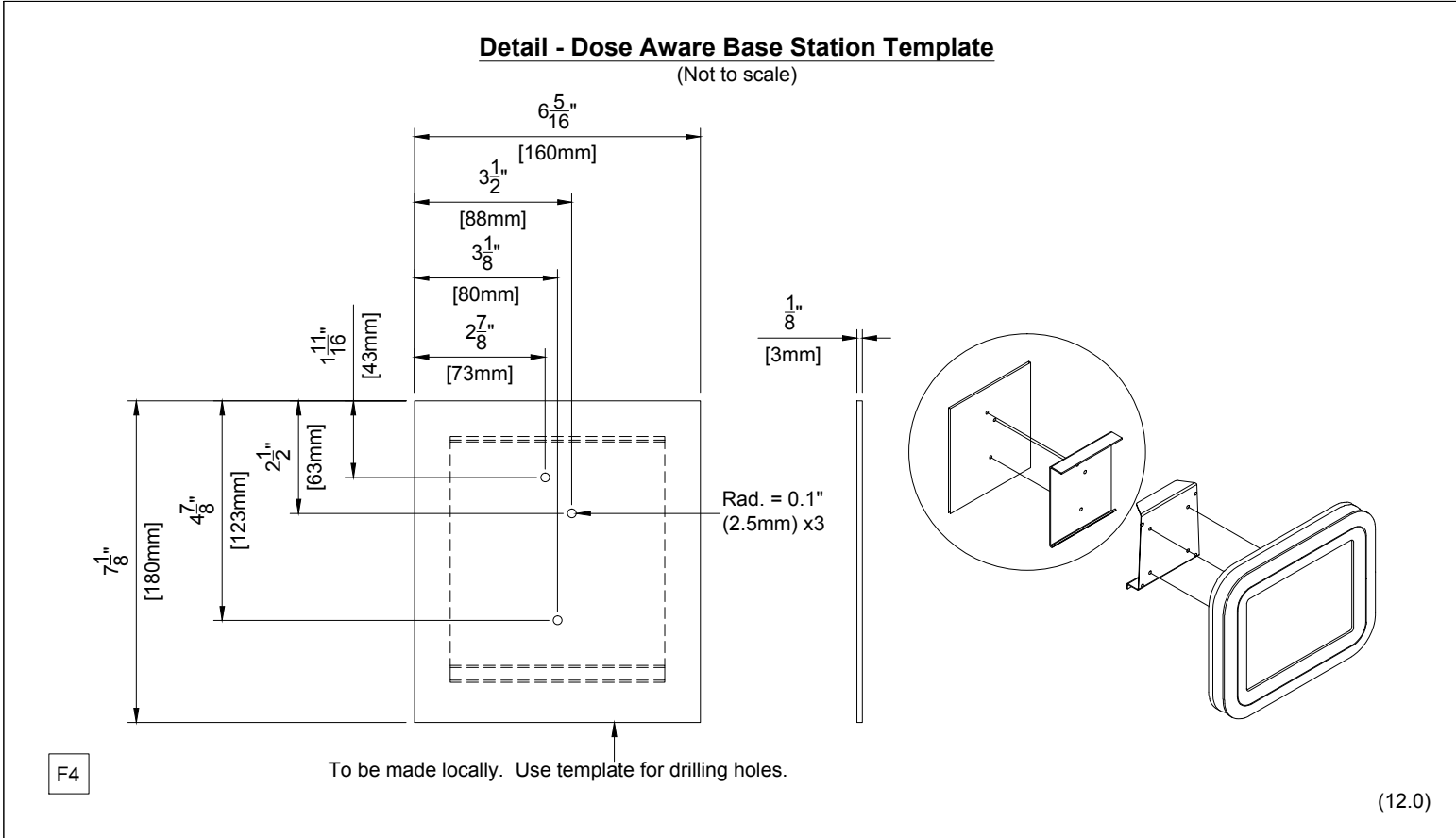

Project Details		Project
Drawing Number	<b>N-WES110647 E</b>	<b>Allura FD20 FlexMove AD7</b>
Date Drawn:	6/9/2014	
Quote:	None	
Order:	6600162305.010000	
Philips Contacts		
Project Manager:	Branden Bell	
Contact Number:	(314) 221-5972	
Email:	branden.bell@philips.com	
Drawn By:	Christy Perez	

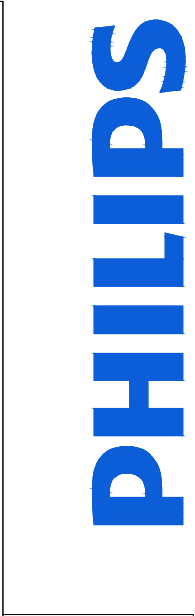



© Koninklijke Philips Electronics N.V. 2012. All rights reserved. Reproduction in whole or in part is prohibited without prior written consent of the copyright holder.















<div><div><div>Emergency Power</div><p>Philips does not require equipment to be on emergency power. If the customer deems it necessary for the equipment to be supplied with emergency power, the following specifications must be applied:</p><div>The Mains 40E cabinet feeding an Allura Xper system will have an absolute peak surge current of &lt;380A.</div><p>The transfer switch must be double actuator type with a minimum time delay of 400 milliseconds in both directions (utility to emergency - emergency to utility). This time is required to allow filters to dissipate their stored energy before a different mains voltage is applied. Russelectric type RMTD, Asco Series 7000 delayed transition transfer switch or equivalent is recommended.</p><p>To reduce the emergency power generator load demand, Philips equipment can be put into a lower power mode of operation by the connection of a potential free closure from the transfer switch. This potential free, normally open contact, has to be rated for 24VDC/100mA. For Philips cardio/vascular Allura equipment, the two wires from this contact have to be routed to the equipment area and connected to the System Coordinator cabinet (MA).</p><div>(14.0)</div></div></div> <div><div><div>Electrical Requirement Notes for Systems with Mains 40E Cabinet</div><p>Electrical power distribution at the facility shall comply with:</p><p>Utilization voltages per ANSI C84.1 - 1982 range A.</p><p>Voltage to be supplied is 3 phase, delta.</p><p>Phase conductors to be sized for instantaneous voltage drop per NEC 517 - 73 and Philips recommendations.</p><p>Metal conduit shall not be used as the equipment ground conductor.</p><div>The Philips system uses an isolated ground scheme grounding only the Allura system per clause 250.96B of the NEC. The raceway from the X-ray breaker (CB) to the Mains 40E Cabinet shall be supplemented by an internal insulated equipment grounding conductor installed in accordance with clause 250.146(D) of the NEC.</div><p>ANSI / NFPA 70 - National Electrical Code Article 250 - Grounding Article 517 - Healthcare Facilities ANSI / NFPA 99 - Healthcare Facilities NEMA standard XR9 - Power Supply Guideline for X-ray Machines</p><div>Power Quality Guidelines</div><p>1. Power supplied to medical imaging equipment must be separate from power feeds to air conditioning, elevators, outdoor lighting, and other frequently switched or motorized loads. Such loads can cause waveform distortion and voltage fluctuations that can hinder high quality imaging.</p><p>2. Equipment that utilizes the facility power system to transmit control signals (especially clock systems) may interfere with medical imaging equipment, thus requiring special filtering.</p><p>3. The following devices provide a high impedance, nonlinear voltage source, which may affect image quality:</p><p>Static UPS systems, Series filters, Power conditioners, and Voltage regulators.</p><p>Do not install such devices at the mains supply to medical imaging equipment without consulting Philips installation or service personnel.</p><p>4. Line impedance is the combined resistance and inductance of the electrical system and includes the impedance of the power source, the facility distribution system, and all phase conductors between the source and the imaging equipment. Philips publishes recommended conductor sizes based on equipment power requirements, acceptable voltage drops, and assumptions about the facility source impedance. The minimum conductor size is based on the total line impedance and NEC requirements. Unless impedance calculations are performed by an electrical engineer, the recommended values must be used.</p><div>(14.0)</div></div></div>	<div><div>General Electrical Information</div><p>1. General The customer shall be solely responsible, at its expense, for preparation of the site, including any required electrical alterations. The site preparation shall be in accordance with this plan and specifications, the architectural/construction drawings and in compliance with all safety and electrical codes, the customer shall be solely responsible for obtaining all electrical permits from jurisdictional authority.</p><p>2. Materials and Labor The customer shall be solely responsible, at its expense, to provide and install all electrical ducts, boxes, conduit, cables, wires, fittings, bushing, etc., As separately specified herein.</p><p>3. Electrical Ducts and Boxes Electrical ducts and boxes shall be accessible and have removable covers. Floor ducts and boxes shall have watertight covers. Ducts shall be divided into as many as four separate channels by metal dividers, separately specified herein, to separate wiring and/or cables into groups as follows: Group A: incoming power wiring with associated protective earth wiring (PE). Group B: Output power wiring with associated protective earth wiring (PE). Group C: signal and/or data wiring and/or cables. Group D: X-Ray high-voltage cables, the use of 90 deg. ells is not acceptable. On ceiling duct and wall duct use 45 deg. bends at all corners. All intersecting points in duct to have cross over tunnels supplied and installed by contractor to maintain separation of cables.</p><p>4. Conduit Conduit point - to - point runs shall be as direct as possible. Empty conduit runs used for cables may require pull boxes located along the run. Consult with Philips. A pull wire or cord shall be installed in each conduit run. All conduits which enter duct prior to their termination point must maintain separation from other cables via use of dividers, cross over tunnels, or conduit supplied and installed by contractor from entrance into duct to exit from duct. Do not use flex conduit unless approved by Philips Service.</p><p>5. Conductors All conductors, separately specified, shall be 75°C stranded copper, rung out and marked.</p><p>6. Disconnecting Means A disconnecting means shall be provided as separately specified.</p><p>7. Warning Lights and Door Switches "X-ray on" warning lights and x-ray termination door switches should be provided at all entrances to x-ray rooms as required by code.</p><p>8. Dimmer Switches X-ray room lights should be provided with dimmer switches.</p><div>(12.0)</div></div>
	<div><div>Electrical Notes</div><p>1. The contractor will supply &amp; install all breakers, shunt trip and incoming power to the breakers. The exact location of the breakers and shunt trips will be determined by the architect or contractor.</p><p>2. The contractor shall supply &amp; install all pull boxes, raceways, conduit runs, stainless steel covers, etc. Conduit/raceways must be free from burrs and sharp edges over its entire length. A Greenlee pull string/measuring tape (part no. 435, or equivalent) shall be provided with conduit runs.</p><p>3. All pre - terminated, cut to length cables, will be supplied and installed by Philips. All cables to the breakers, will be supplied and installed by the contractor, subject to local arrangements.</p><p>4. Provide and install 50mm diameter chase nipples between adjacent wall boxes.</p><p>5. Electrical raceway shall be installed with removable covers. The raceway should be accessible for the entire length. In case of non - accessible floors, walls and ceilings, an adequate number of access hatches should be supplied to enable installation of cabling. Approved conduits may be substituted. All raceways will be designed in a manner that will not allow cables to fall out of the raceway when the covers are removed. In most cases, this will require above - ceiling raceway to be installed with the covers removable from the top. Raceway system as illustrated on this drawing are based upon length of furnished cables. Any changes in routing of raceway system could exceed maximum allowable length of furnished cables. Conduit or raceway above - ceiling must be kept as near to finished ceiling as possible.</p><p>6. Conduit sizes shall be verified by the architect, electrical engineer or contractor, in accordance with local or National Electrical Codes, whichever govern.</p><p>7. Convenience outlets are not illustrated. Their number and location are to be specified by the customer/architect.</p><div><div>8. Electrical contractor shall install ground bond wires at conduit openings within wall boxes as required by national and local electrical codes. Ground bond wires and lugs shall be installed in such a way to prevent the inadvertent contact with the installed Philips equipment to maintain Philips isolated ground scheme and maintain patient safety. Install an insulated stranded ground wire per feeder/conductor size from the Main Disconnect (CB) to the ERB and from the ERB to the Mains 40E Cabinet (per NEC clause 250.146(D)).</div></div><p>9. Philips equipment must be electrically isolated from conduits, raceways, ducts, etc.</p><div>(14.0)</div></div>

EN	<div>Project Details</div> <div>Drawing Number N-WES110647 E</div> <div>Date Drawn: 6/9/2014</div> <div>Quote: None</div> <div>Order: 6600162305.010000</div>	<div>Philips Contacts</div> <div>Project Manager: Branden Bell</div> <div>Contact Number: (314) 221-5972</div> <div>Email: branden.bell@philips.com</div> <div>Drawn By: Christy Perez</div>	<div>Project</div> <div>Allura FD20 FlexMove AD7</div> <div>VA Iowa City</div> <div>Iowa City, IA</div> <div>-Room 4W108</div>
----	-------------------------------------------------------------------------------------------------------------------------------------------------------------------	----------------------------------------------------------------------------------------------------------------------------------------------------------------------------------------------	--------------------------------------------------------------------------------------------------------------------------------

PHILIPS

THE DRAWINGS AND RELATED INSTRUCTIONS PROVIDED BY PHILIPS ARE ACCEPTABLE FOR USE BY THE HOSPITAL'S ARCHITECT OR ENGINEER TO USE FOR THE DEVELOPMENT OF CONSTRUCTION DOCUMENTS.

B	CB	480V, 3 phase 125 A circuit breaker with shunt trip and gG characteristics (slow blow). Run power from breaker to "MA", leaving an 8' (2440mm) tail at "MA", and from "MA" to "ME", leaving an 8' (2440mm) tail at each end. See Sheet "ED1" for power quality requirements. Location per local code or owner requirements. (Not shown on plan)	ED1
B	ST	Shunt Trip (emergency off) - Large mushroom-head button on remote control station with contacts to operate feature of "CB" (if required by local code or owner, and mandatory for VA and D.O.D installations). (Not shown on plan)	
B	GE	Local building steel (i.e. I-beam, rebar, raceway steel). (Not shown on plan)	
B	ERB	Equi-Potential Reference Bar mounted in a 12" (305mm) W x 12" (305mm) H x 4" (105mm) D pull box with hinged cover, surface mounted to the bottom of "WR2" when possible.	ED2
D	ME MP MA MB	19 1/4" (490mm) W x 67" (1705mm) H x 4" (105mm) D flanged-edge terminal wall box, surface mounted 75" (1905mm) A.F.F. to top of box. General contractor to cut top and/or bottom of box as required.	ED2
B	CY WM VB1 VB2 VB3 VUS VSP	Grommet opening on "WR3". Approximate location shown is recommended and may be changed - verify relocation with local Philips Service.	
B	MSA	10" (255mm) W x 10" (255mm) L x 6" (155mm) D floor box, flush mounted with underside of AD7 Adaptation Plate.	
B	SP	18" (460mm) W x 18" (460mm) L x 6" (155mm) D ceiling box, flush mounted with removable screw-type cover plate.	
B	TV	18" (460mm) W x 18" (460mm) L x 6" (155mm) D ceiling box, flush mounted with removable screw-type cover plate. Box to be located near the 3rd party boom(s) with the Philips monitors, coordinate locally. (Not shown on plan)	
B	WR1 WR2	10" (255mm) W x 4" (105mm) D wall raceway, surface mounted with removable screw-type cover plate. "WR1" is at finished floor. "WR2" is at 75" (1905mm) A.F.F. to bottom of raceway.	ED3
B	WR3	10" (255mm) W x 4" (105mm) D wall raceway, surface mounted with removable screw-type cover plate. "WR3" is at finished floor. "WR3" may need to be cut at the location of the "CY" connection box.	ED3
B	PHY	Stub up point for physiological monitoring cables. Run conduit to customer's physiological console location. Contact manufacturer for power requirements, etc.	
B	ATY	Auxiliary Box - 6" (155mm) W x 6" (155mm) H x 4" (105mm) D wall box, flush mounted 70" (1780mm) A.F.F. to the bottom of the box with removable screw-type cover plate. Height and location shown are recommended and may be changed - verify height and relocation with local Philips Service.	

B		Warning Light - Provide a surface or flush mounted light fixture above door to indicate when X-ray is on, if required by local code or physicist of record. See Sheet "ED3" diagram for connection details. (Not shown on plan)	ED3
B		Door Switch - 120V/5A switch limited to open when door is open. Mount in upper corner on strike side of main entry door(s) (Cooper no. 1665 or equivalent), if required by local code or physicist of record. See Sheet "ED3" diagram for connection details. (Not shown on plan)	ED3
B		RJ45 type Ethernet 10/100/1000 Mbit network connector with access to customer's network. Locate within 10' (3050mm) of network card. Network fiber optic and Ethernet cabling, connectors, wall boxes, patch panels, etc. are the responsibility of the purchaser. Philips assumes no responsibility for procurement, installation, or maintenance of these components.	
B		RJ45 type Ethernet 10/100/1000 Mbit network connector. Access to customer's network via their remote access server is needed for Remote Service Network (RSN) connectivity.	N1
B		120V/20A dedicated duplex outlet for service in the equipment room. (Not shown on plan)	
B		120V/20A dedicated duplex outlet for each of the Video Connection Boxes and Interventional Hardware. Verify electrical requirements for customer provided equipment.	
B		120V/20A dedicated duplex outlet for DBS (Dose Aware), IVUS (Volcano Intravascular Ultrasound), VSP (Video Splitter), INJ (Pedestal Injector), RSP (Remote Status Panel).	
B		4" (105mm) W x 4" (105mm) H x 4" (105mm) D pull box with removable screw-type cover plate, flush mounted. Exact height to be determined. Location shown is recommended and may be changed - verify relocation with local Philips Service.	
B		6" (155 mm)W x 6" (155 mm)H x 4" (105 mm)D pull box with removable screw-type cover plate, flush mounted. Exact height to be determined. Location shown is recommended and may be changed - verify relocation with local Philips Service. A cable spool is provided to drape the 26.24' (8m) cable connecting the "VB9" to CX50 unit.	
B		10" (255mm) W x 10" (255mm) L x 6" (155mm) D ceiling box, flush mounted with removable screw-type cover plate. Box to be located near the 3rd party boom, coordinate locally. (Not shown on plan)	
D		UPS - 25 kVA.	ED3
D		Universal Power Controller - 25 kVA.	ED3
B		Remote Status Panel (wall mounted in the control area) - 4" (105mm) W x 4" (105mm) H x 4" (105mm) D pull box with removable screw-type cover plate, flush mounted. Exact height to be determined. Location shown is recommended and may be changed - verify relocation with local Philips Service.	ED3
B		4" (105mm) W x 4" (105mm) H x 4" (105mm) D pull box with removable screw-type cover plate, flush mounted. Exact height to be determined. Location shown is recommended and may be changed - verify relocation with local Philips Service.	

**See E1 - E4 sheets for conduit and raceway requirements.**

© Koninklijke Philips Electronics N.V. 2012. All rights reserved. Reproduction in whole or in part is prohibited without prior written consent of the copyright holder.

# Electrical Layout

Required Ceiling Height: 10' - 2 <sup>3</sup>/<sub>8</sub>" , +0" / -<sup>3</sup>/<sub>8</sub>" (3110mm, +0mm / -10mm)  
Ceiling Height measured from finished floor to bottom of Unistrut.

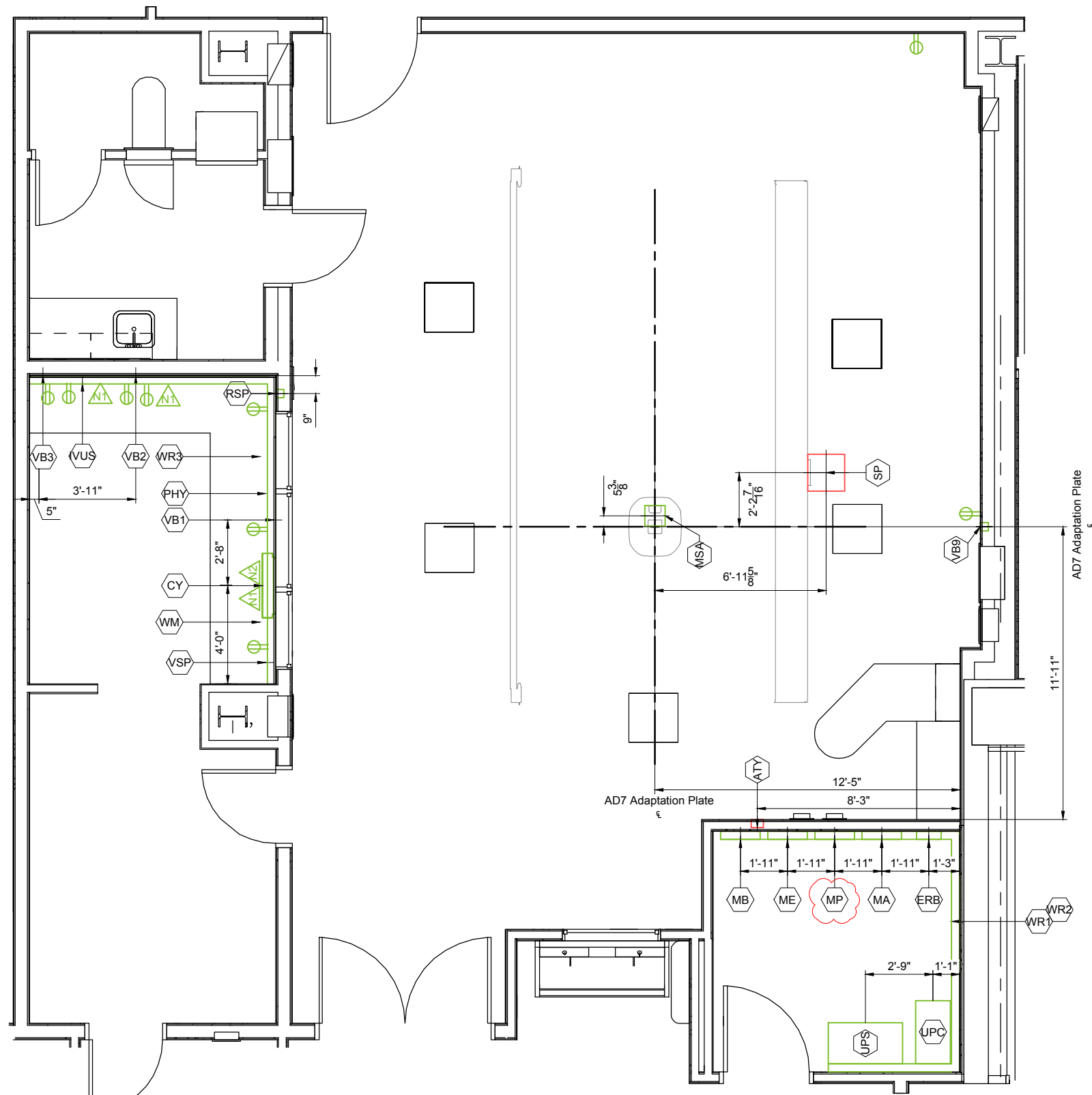
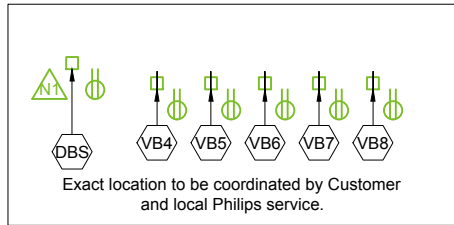
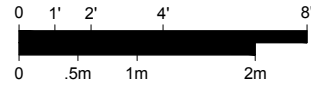

Refer to Electrical Legend - Sheet EL  
and Raceway/Conduit - Sheet E2-E4

Project Details	Philips Contacts	Project
Drawing Number <b>N-WES110647 E</b> Date Drawn: 6/9/2014 Quote: None Order: 6600162305.010000	Project Manager: Branden Bell Contact Number: (314) 221-5972 Email: branden.bell@philips.com Drawn By: Christy Perez	<b>Allura FD20 FlexMove AD7</b>  <b>VA Iowa City</b> Iowa City, IA -Room 4W108

E1



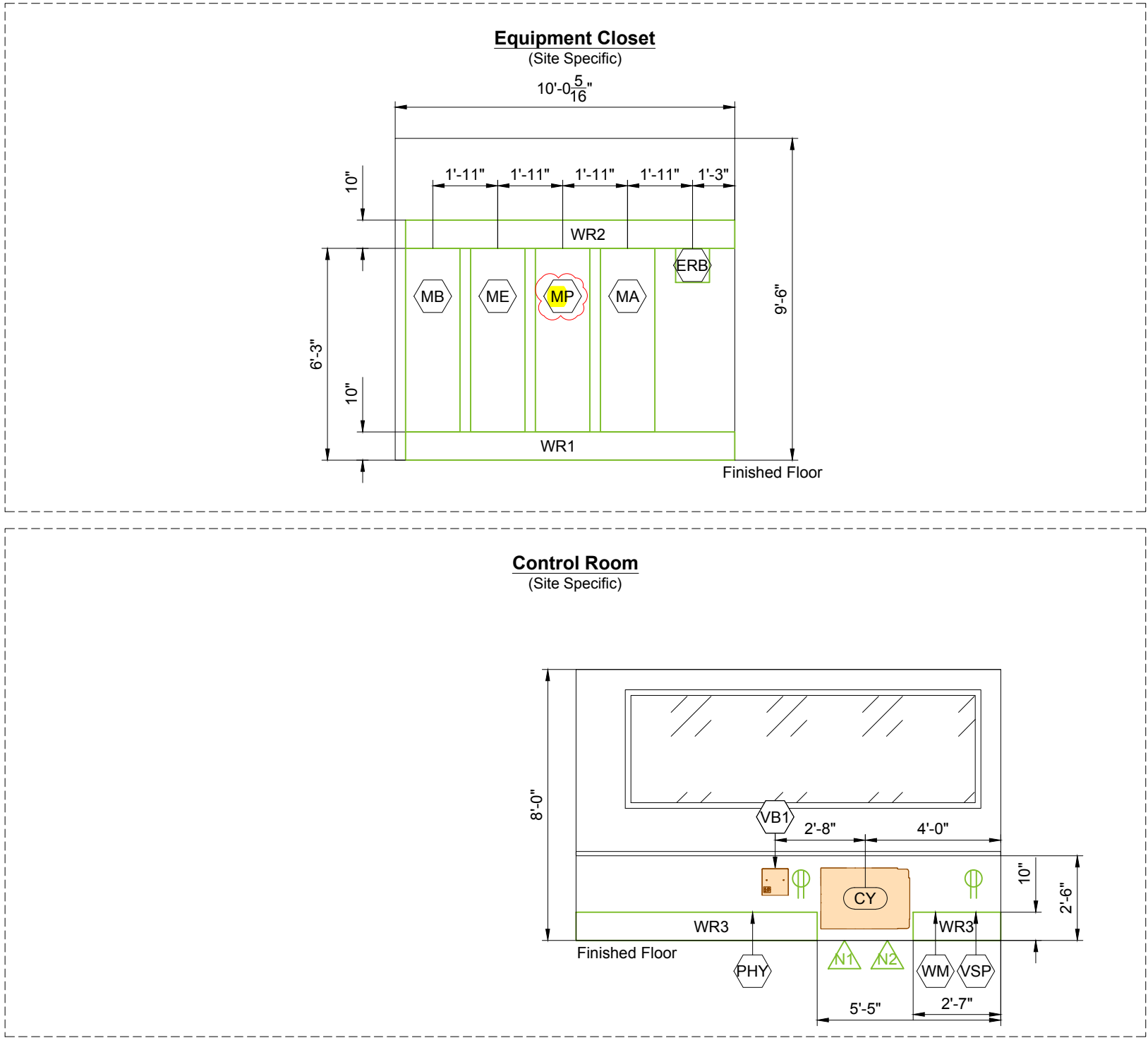

Note: The use of 90 degree ells is not acceptable. Use 45 degree bends at all raceway corners. For conduit runs, use the minimum bending radius specific to the conduit diameter. The use of crossover tunnels at all applicable locations is required. The above mentioned recommendations will help to ensure the integrity of the cables and fiber optic runs.

- \* **Countertop Height Guide:**
  - 30" (765mm) for standard seated height.
  - 36" (915mm) for standard standing height.
- \* **Ensure that the wall junction boxes are mounted perpendicular to the floor.**
- \* **Verify exact ceiling height of Equipment and Control Room Area.**
- \* **Local Philips Service to consult with customer for final placement of control desk components.**

Project Details		Philips Contacts	Project
Drawing Number	N-WES110647 E	Project Manager: Branden Bell	Allura FD20 FlexMove AD7
Date Drawn:	6/9/2014	Contact Number: (314) 221-5972	VA Iowa City
Quote:	None	Email: branden.bell@philips.com	Iowa City, IA
Order:	6600162305.010000	Drawn By: Christy Perez	-Room 4W108



Conduit Required								
General Notes								
1. All conduit runs must take most direct route point to point. 2. All conduit runs must have a pull string.								
A Conduit supplied/installed by contractor - Philips cables installed by Philips B Conduit supplied/installed by contractor - Philips cables installed by contractor C Conduits and cables supplied and installed by contractor D Conduit existing - cables supplied and installed by Philips E Conduit existing - cables supplied by Philips and installed by contractor F Conduit existing - cables supplied and installed by contractor G Optional equipment, verify with local Philips Service								
* P Power (AC) D Power (DC) G Ground S Signal H High Tension C Cooling Hose A Air Supply Hose								
Conduit				Conduit Quantity	Cable Type (*)	Minimum Conduit Size	Maximum Conduit Length	Special Requirements
Run No.	From	To						
C 1	Power Panel	CB		1	P	Per N.E.C.	Per N.E.C.	See conductor/ground size chart.
B 2	CB	MA		1	P	2 1/2"	Per N.E.C.	
C 3	CB	ST		1	P	3/4"	50'	
C 4	ERB	GE		1	P	3/4"	6'	
C 5	ERB	Room Outlets		1	P	3/4"	-	See Sheet "ED2" for details.
C 6	MA	WL		1	P	3/4"	55'	
C 7	ATY	DS		1	S	3/4"	55'	
A 8	ATY	MA		1	S	2 1/2"	41'	
A 9	ATY	TV		1	S	3/4"	65'	
A 10	SP	ME		2	C	1 1/2"	23'	Tube Cooling Hoses.
A 11	SP	ME		1	P/G	1 1/2"	23'	
A 12	SP	ME		1	S	1"	23'	
A 13	SP	ME		1	H	2"	23'	High Tension Cables.
A 14	SP	MP		1	P/G	2"	23'	
A 15	SP	MP		1	S	2"	23'	
A 16	SP	MA		1	S	2"	23'	
A 17	MSA	MA		1	S	2 1/2"	39'	
A 18	MSA	MP		1	P/G	2"	39'	
A 19	MSA	MP		1	S	2 1/2"	39'	
A 20	TV	MA		1	P	1 1/2"	52'	
A 21	TV	MA		1	S	2 1/2"	52'	
A 22	TV	MP		1	S	2"	52'	
A 23	TV	MB		1	S	1 1/2"	52'	For FlexVision XL.
A 24	TV	WM		1	S	3/4"	65'	For Intercom.
A 25	CY	MP		1	S	2"	50'	
A 26	CY	MA		1	P/G	1 1/2"	55'	
A 27	CY	MA		1	S	2 1/2"	55'	
A 28	MA	WM		1	S	1"	82'	
G 29	TV	WR3		2	S	1 1/2"	-	For optional equipment (IE: Physio Monitor/ Slave Monitor).
G 30	MSA	WR3		2	S	1 1/2"	-	For future options (Patient Monitoring). Verify with local Philips Service if med gas pedestal should be used.

Conduit Required								
General Notes								
1. All conduit runs must take most direct route point to point. 2. All conduit runs must have a pull string.								
A Conduit supplied/installed by contractor - Philips cables installed by Philips B Conduit supplied/installed by contractor - Philips cables installed by contractor C Conduits and cables supplied and installed by contractor D Conduit existing - cables supplied and installed by Philips E Conduit existing - cables supplied by Philips and installed by contractor F Conduit existing - cables supplied and installed by contractor G Optional equipment, verify with local Philips Service								
* P Power (AC) D Power (DC) G Ground S Signal H High Tension C Cooling Hose A Air Supply Hose								
Conduit				Conduit Quantity	Cable Type (*)	Minimum Conduit Size	Maximum Conduit Length	Special Requirements
Run No.	From	To						
G 31	MSA	PHY		1	S	2 1/2"	-	For future options (Patient Monitoring). Verify with local Philips Service if med gas pedestal should be used.
G 32	PHY	Physio Monitor		1	S	2"	33'	Optional for remote location.
G 33	Third Party	Third Party		-	-	-	-	For Injector, Medical Gas Pedestal, Patient Monitoring, Video Networking, etc.
C 34	Third Party	ERB		-	G	-	-	For Injector, Medical Gas Pedestal, Patient Monitoring, Video Networking, etc.
A 35	VB1	MB		1	S	1 1/2"	68'	
A 36	VB2	MB		1	S	1 1/2"	68'	
A 37	VB3	MB		1	S	1 1/2"	68'	
A 38	VB4	MB		1	S	1 1/2"	68'	
A 39	VB5	MB		1	S	1 1/2"	68'	
A 40	VB6	MB		1	S	1 1/2"	68'	
A 41	VB7	MB		1	S	1 1/2"	68'	
A 42	VB8	MB		1	S	1 1/2"	68'	
A 43	VB4	CY		1	S	1/2"	68'	
A 44	VB5	CY		1	S	1/2"	68'	
A 45	VB6	CY		1	S	1/2"	68'	
A 46	VB7	CY		1	S	1/2"	68'	
A 47	VB8	CY		1	S	1/2"	68'	
A 48	VB9	MP		1	S	1 1/2"	68'	Integrated Ultrasound CX50.
A 49	VB9	CY		1	S	1/2"	68'	Integrated Ultrasound CX50.
A 50	VUS	SV		1	S	3"	75'	
C 51	CB	ST		1	P	3/4"	-	
C 52	UPS	ST		1	P	3/4"	150'	
C 53	MA	UPC		1	P	1"	45'	
C 54	MA	UPC		1	P	1"	45'	
C 55	MA	UPC		1	P	1"	45'	
C 56	MA	UPC		1	P	1"	45'	
C 57	UPC	UPS		1	P	1"	13'	
C 58	UPC	UPS		1	P	1"	13'	
C 59	UPC	UPS		1	P	1"	13'	
C 60	UPC	UPS		1	P	1"	13'	

Project Details

Drawing Number  
**N-WES110647 E**  
Date Drawn: 6/9/2014  
Quote: None  
Order: 6600162305.010000

Philips Contacts

Project Manager: Branden Bell  
Contact Number: (314) 221-5972  
Email: branden.bell@philips.com

Project

Allura FD20 FlexMove AD7  
VA Iowa City  
Iowa City, IA  
-Room 4W108

Drawn By: Christy Perez



Conduit Required								
General Notes								
1. All conduit runs must take most direct route point to point.								
2. All conduit runs must have a pull string.								
A	Conduit supplied/installed by contractor - Philips cables installed by Philips							* <div><div>P Power (AC) D Power (DC) G Ground S Signal H High Tension C Cooling Hose A Air Supply Hose</div></div>
B	Conduit supplied/installed by contractor - Philips cables installed by contractor							
C	Conduits and cables supplied and installed by contractor							
D	Conduit existing - cables supplied and installed by Philips							
E	Conduit existing - cables supplied by Philips and installed by contractor							
F	Conduit existing - cables supplied and installed by contractor							
G	Optional equipment, verify with local Philips Service							
Conduit				Conduit Quantity	Cable Type (*)	Minimum Conduit Size	Maximum Conduit Length	Special Requirements
Run No.	From	To						
C	61	UPC	UPS	1	P	1"	13'	
C	62	RSP	UPS	1	P	1 1/2"	250'	Remote Status Panel.
A	62	WR3	DBS	1	S	2"	-	

Conduit Required							
General Notes							
1. All conduit runs must take most direct route point to point. 2. All conduit runs must have a pull string.							
A	Conduit supplied/installed by contractor - Philips cables installed by Philips						* <div><div>P Power (AC) D Power (DC) G Ground S Signal H High Tension C Cooling Hose A Air Supply Hose</div></div>
B	Conduit supplied/installed by contractor - Philips cables installed by contractor						
C	Conduits and cables supplied and installed by contractor						
D	Conduit existing - cables supplied and installed by Philips						
E	Conduit existing - cables supplied by Philips and installed by contractor						
F	Conduit existing - cables supplied and installed by contractor						
G	Optional equipment, verify with local Philips Service						
Conduit			Conduit Quantity	Cable Type (*)	Minimum Conduit Size	Maximum Conduit Length	Special Requirements
Run No.	From	To					

E4

Project Details

Drawing Number  
N-WES110647 E  
Date Drawn: 6/9/2014  
Quote: None  
Order: 6600162305.010000

Philips Contacts

Project Manager: Branden Bell  
Contact Number: (314) 221-5972  
Email: branden.bell@philips.com  
Drawn By: Christy Perez

Project

Allura FD20 FlexMove AD7  
VA Iowa City  
Iowa City, IA  
-Room 4W108

THE DRAWINGS AND RELATED INSTRUCTIONS PROVIDED BY PHILIPS ARE ACCEPTABLE FOR USE BY THE HOSPITAL'S ARCHITECT OR ENGINEER TO USE FOR THE DEVELOPMENT OF CONSTRUCTION DOCUMENTS.

6.14.13



Power Quality Requirements (Mains 40E Cabinet)

Power Output	100kW
Supply Configuration	3 phase, 3 wire power and Protective Earth (PE), delta
Nominal Line Voltage	480 VAC, 60 Hz
Line Voltage Variation	Voltage Variations are never to exceed ±10% when measured using 10 minute mean RMS values with a measurement window of 1 week. At least 95% of all measured 10 minute mean RMS values shall be within ±5% of the configured nominal voltage.
Line Voltage Balance	2% maximum of nominal voltage between phases
Frequency Variation	± 1.0 Hz
Voltage Surges	To 110% of steady-state voltage 100 msecs. Maximum duration, 6 per hour max.
Voltage Sags	To 90% of steady-state voltage 100 msecs. Maximum duration, 6 per hour max.
Line Impulses	1000 VPK above phase-neutral RMS absolute maximum. No more than 1 impulse per hour to exceed 500 VPK.
Neutral-Ground Voltage	2.0 volts maximum RMS value
Neutral-Ground Impulses	No more than 1 per hour that exceeds 25 volts and 1 Mjoule
High Frequency Noise	3.0 volts steady-state maximum. Over 3.0 volts permitted for 100 msec. maximum, 1 per hour max.
Grounded Conductor Impedance	0.1 Ohms @ 60 hz. maximum

Branch Circuit and Wire Gauge Requirements (Mains 40E Cabinet)

Branch Power	225 kVA
Max. Standby Current	8 A @ 3mA, 100 kVP continuous
Circuit Breaker (CB)	Slow blow 3 phase, 125 A with shunt trip
**Conductor/Ground Size Chart: Recommended conductor/ground sizes for 1% impedance of supply conductors to circuit breaker (CB). Based on 20°C copper conductors:	
Nominal Line Voltage (in VAC) (60 Hz)	480
1/0 AWG	95 ft
2/0 AWG	120
3/0 AWG	151 ft
4/0 AWG	193 ft
250 KCM	226 ft
300 KCM	271 ft
400 KCM	365 ft
Max. Instantaneous Power (in kVA) (1000mA @ 100 kVP)	249
Max. Inst. Current @ CB (in A) (RMS value over half-cycle)	300
Max. Phase-phase impedance @ CRC (in Ω)	0.465
Max. Load Voltage Drop @ CB (in V) (RMS value over half-cycle)	139.5
Output Voltage Mains 40E Cabinet	480 VAC ± 10%
Max. Inst. Current @ Mains 40E Cabinet output (in A) (RM value over half-cycle)	300
Max Phase-phase impedance @ Mains 40E Cabinet CRC input terminal (in Ω)	0.545
Max. Load Voltage Drop @ Mains 40E Cabinet output (in V)	163.5

Project Details

Drawing Number  
**N-WES110647 E**  
Date Drawn: 6/9/2014  
Quote: None  
Order: 6600162305.010000

Philips Contacts

Project Manager: Branden Bell  
Contact Number: (314) 221-5972  
Email: branden.bell@philips.com  
Drawn By: Christy Perez

Project

Allura FD20 FlexMove AD7  
  
VA Iowa City  
Iowa City, IA  
-Room 4W108

ED1



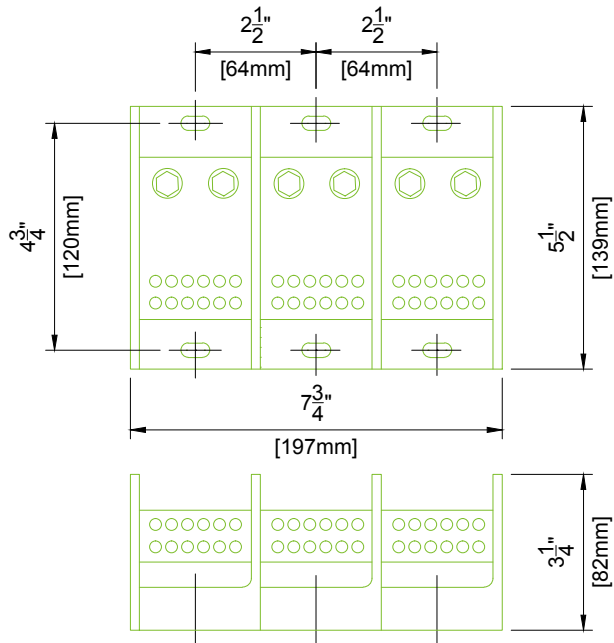

1. Furnished and installed by Contractor
2. Purchase from local Ferraz Shawmut distributor, <http://www.ferrazshawmutsales.com/index.htm> Catalog #69143.
3. 62000 - 69000 Series Blocks <http://www.ferrazshawmutsales.com/pdfs/PDB-LARGE.pdf>

### Detail - Equi-Potential Reference Bar Application

(Not to scale)

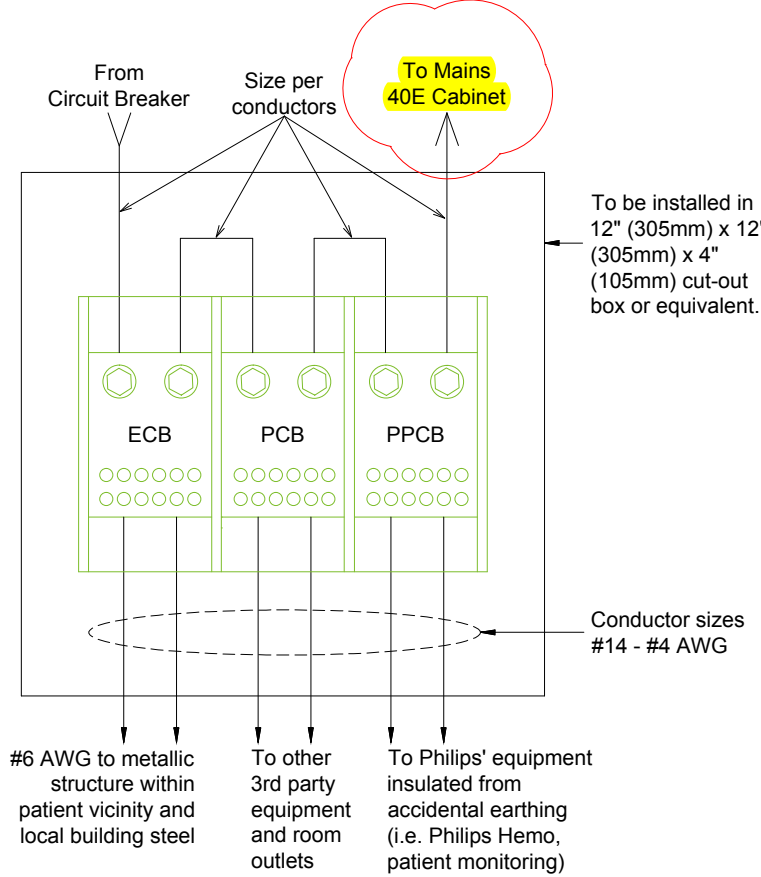

### Invasive Procedures

This equipment may be used for invasive procedures; therefore, the area to be installed is classified as critical care area per NFPA-99 and NFPA-70 (NEC). These documents specify maximum touch voltages and ground impedance in these areas.

Test performed by GSSNA service require that these specifications are met by the GSSNA equipment. It is the facility's responsibility to ensure that these specifications are met by the wall outlet, facility structure, and other equipment not installed by GSSNA.

The GSSNA specified "Equi-Potential Reference Bar (ERB)" serves as a ground reference for GSSNA equipment. It may also serve as the "Reference Grounding Point" of the room as defined in NFPA 99-3.3.140 for non-Philips Healthcare equipment.

Equi-Potential Reference Bar (ERB)  
A) Equip-Potential Conductor Bar (ECB)  
B) Protective Conductor Bar (PCB)  
C) Philips Protective Conductor Bar (PPCB)

(14.0)

### Detail - Grounding

(Not to scale / Not site specific)

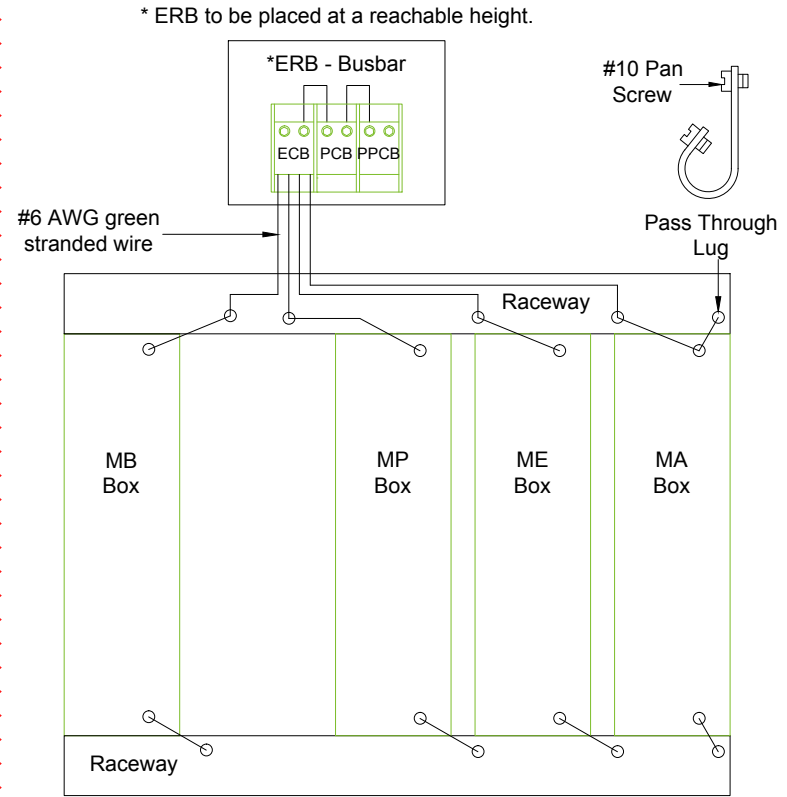

(14.0)

Project Details	Philips Contacts	Project
Drawing Number <b>N-WES110647 E</b> Date Drawn: 6/9/2014 Quote: None Order: 6600162305.010000	Project Manager: Branden Bell Contact Number: (314) 221-5972 Email: branden.bell@philips.com Drawn By: Christy Perez	<b>Allura FD20 FlexMove AD7</b>  <b>VA Iowa City</b> Iowa City, IA -Room 4W108

ED2

PHILIPS

Detail - Wall Box Mounting  
(Not to scale)

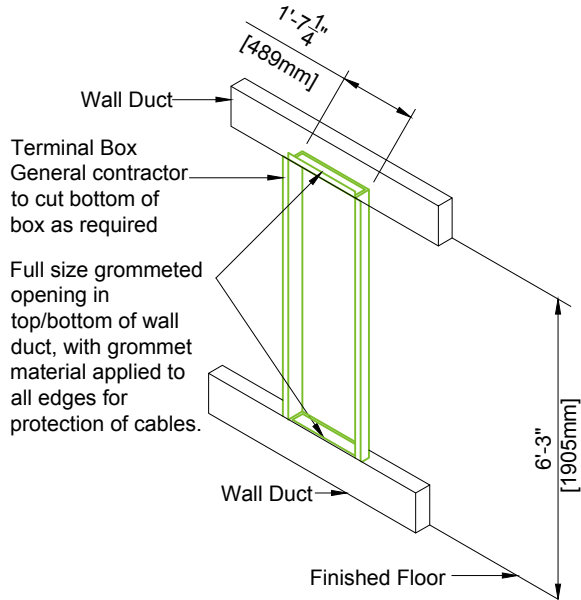

ME MP MA MB

(12.0)

Detail - Cable Trough Divisions  
(Not to scale)

- Troughs or ducts must be separated by metal barriers into four sections:
1. Input Power wires and associated PE.
  2. Output Power wires and associated PE.
  3. High-Voltage wires to X-Ray stands.
  4. Signal, data and video cables.

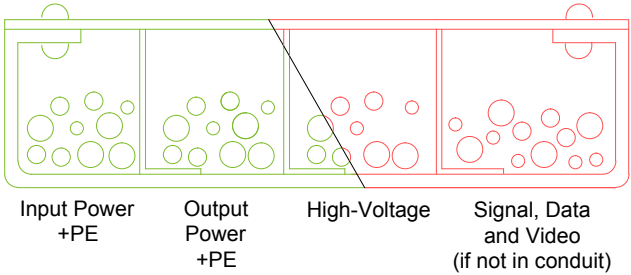

5. It is important that all cables are placed in the appropriate trough and at not given point do any cables from one division cross cables from another. Trough separation must be continuous from the beginning.
6. Trough or ducts: steel with steel dividers grounded to building ground.
7. Contractor to provide cable restraints in all troughs.

WR1 WR2 WR3

(12.0)

Diagram - Typical Connection of  
X-Ray In-Use Light, Exam Room Lights, & Door Switch

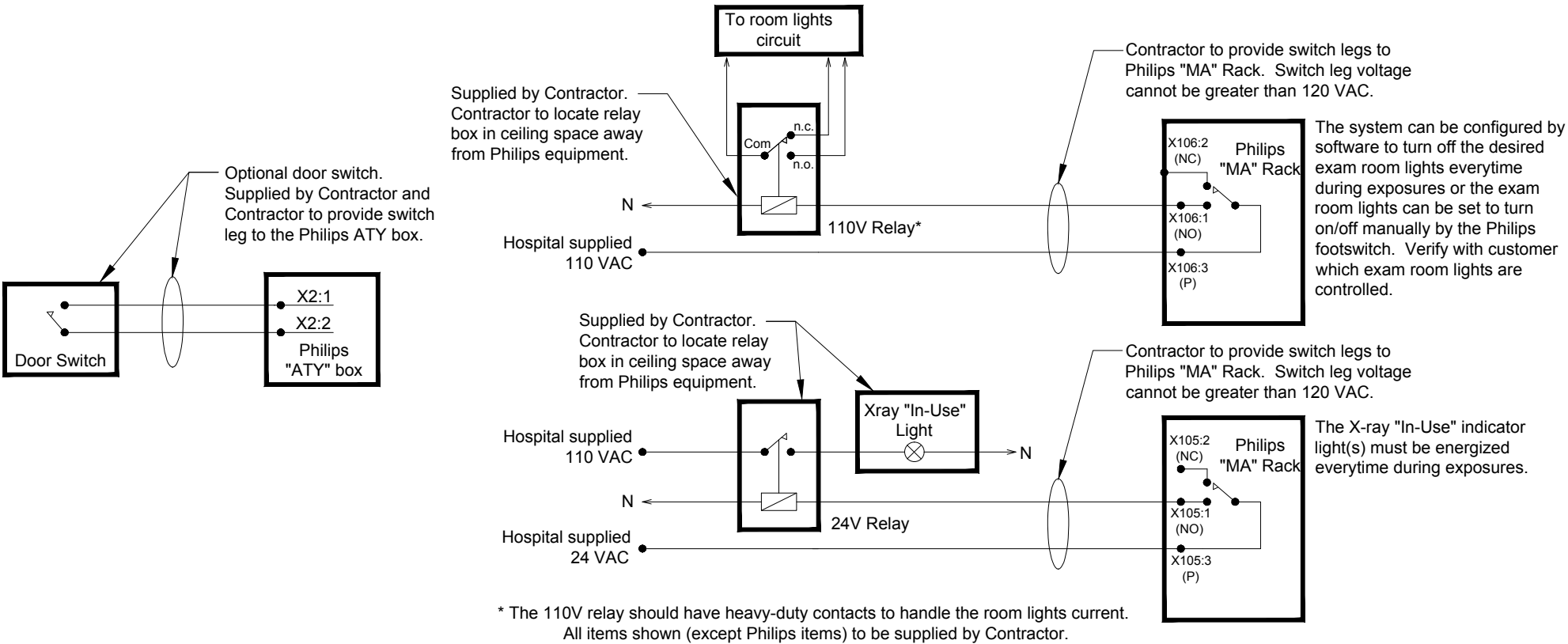

WL DS

(14.0)

Project		Philips Contacts		Project Details	
Allura FD20 FlexMove AD7		Project Manager: Branden Bell Contact Number: (314) 221-5972 Email: branden.bell@philips.com		Drawing Number <b>N-WES110647 E</b> Date Drawn: 6/9/2014 Quote: None Order: 6600162305.010000	
VA Iowa City Iowa City, IA -Room 4W108		Drawn By: Christy Perez		<b>ED3</b>	

Wiring and circuit sizes from source supply must meet Philips regulation requirements and must be determined by contractor to meet building conditions and local codes.  
3 Phase, + PE (Protective Earth).  
\*\*Same feeder and ground sizes per conductor/ground size chart

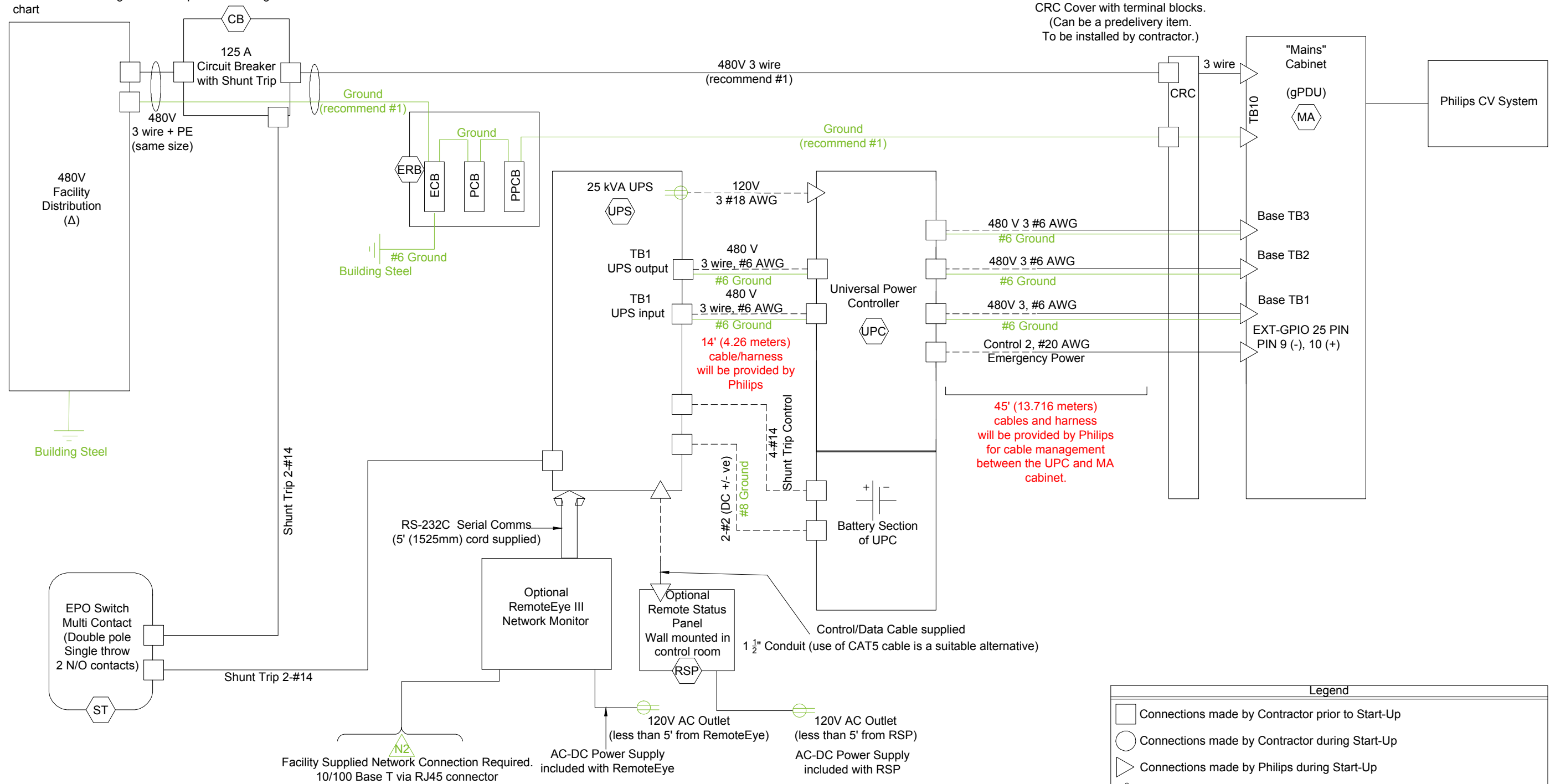

#### IMPORTANT NOTES:

Wire sizes shown to and from UPS and UPC are suitable for distances of up to 45' (13.716 m) however, consider using the UPS/Battery Cabinet/UTS combination in applications where the UPS cannot be installed in close proximity to the MAINS Cabinet (MA). The UPC should be installed as close as possible to these cabinets, ideally in the same equipment room, to minimize runs to these cabinets.

#### Note:

All power (system and shunt trip) wires and ground (system and bonding) wires, breakers, and splitters are provided and installed by contractor.

Size of the wires is based on conduit run length shown on conduit sheet, the size of the wire will need to be increased for longer runs.

Conductors, destinations, and number of conduit runs will vary from system to system. Consult individual site plans for detailed conduit schedules.

Contact Philips Zone Power Specialist for detailed wiring diagram.

Legend	
	Connections made by Contractor prior to Start-Up
	Connections made by Contractor during Start-Up
	Connections made by Philips during Start-Up
	Feed Conductors run together with Ground in conduit
	Flex, Liquid tight, etc.
	Conduit, rigid EMT, etc.

Diagram - Standard Connection - 25 kVA UPS with UPC

(14.2)

Project	
Allura FD20 FlexMove AD7	
VA Iowa City Iowa City, IA -Room 4W108	
Philips Contacts	
Project Manager: Branden Bell Contact Number: (314) 221-5972 Email: branden.bell@philips.com	
Drawn By: Christy Perez	
Project Details	
Drawing Number N-WES110647 E	
Date Drawn: 6/9/2014	
Quote: None	
Order: 6600162305.010000	

ED4



# Philips Healthcare Remote Services Network (RSN)

Secure broadband connection required for Philips remote technical support, diagnostics, and applications assistance

## Broadband Site-to-Site Connectivity (Preferred)

This connectivity method is designed for customers who prefer a connection from the RSN Data Center to the Health Care Facility (HCF) utilizing their existing VPN equipment.

### Connectivity Details:

- A Site-to-Site connection from the RSN data center's Cisco router will be established to the HCF's VPN concentrator.
- The VPN Tunnel will be an IPSEC, 3DES encrypted Tunnel using IKE as standard, but alternative standards are also available, such as AES, MD5, SHA, Security Association lifetime and Encryption Mode.
- Every system that we will be servicing remotely will have a static NAT IP that we configure on the RSN Data center side.

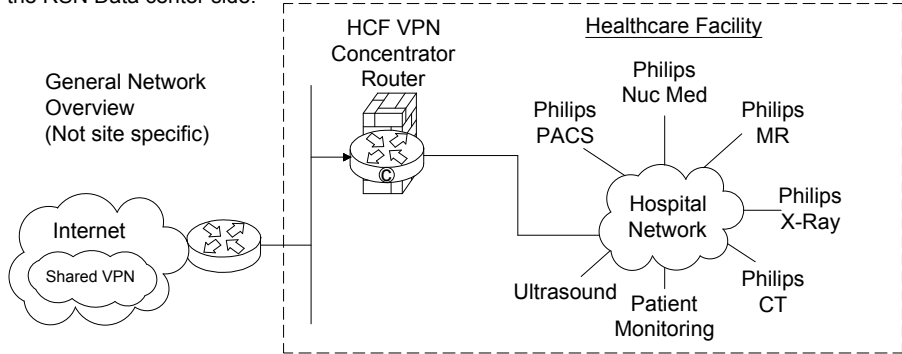

### Action Required by Hospital:

- Review and approve connection details.
- Complete appropriate Site Checklist.
- Configure and allow Site-to-Site access prior to setting up connectivity depending on the access criteria that the HCF decides to implement (ex: Source IP filtering, destination IP filtering, NAT assignment, etc.).
- Route traffic from within the hospital network with destination addresses 192.68.48.0/22 to the designed IP provided by Philips.

## Broadband Router Installed at Health Care Facility

This connectivity method is designed for customers who have a dedicated high speed connection for Philips equipment.

### Connectivity Details:

- An RSN Cisco 1711 or 1712 router will be preconfigured and installed at the HCF by Philips in conjunction with the HCF IT representative.
- The VPN Tunnel will be an IPSEC, 3DES encrypted Tunnel using IKE and will be established from the RSN-DC and terminated at the RSN Router on-site.
- One to One NAT is used to limit access to Philips equipment only.
- Router Config and IP auditing is enabled for Customer IT to view via website 24/7.
- Dedicated DSL connections are also supported.

## Option 1: Parallel to HCF Firewall Connectivity Method

This connectivity method is designed for customers who prefer a Philips RSN Router installed on site utilizing all the security features provided and managed by Philips.

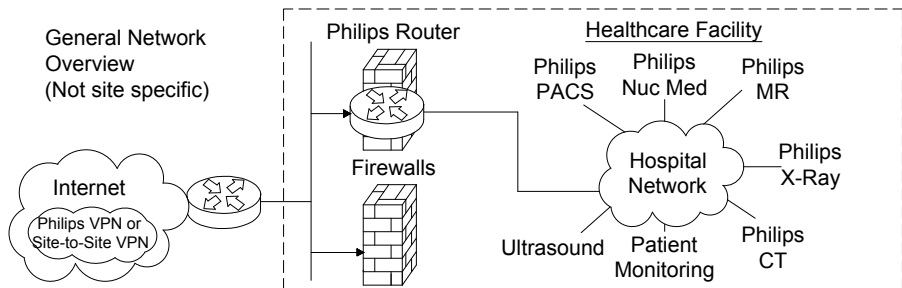

### Action Required by Hospital:

- Assign a fixed public IP Address from the ISP to be configured on the Philips router. This is the DOTTED link on the picture connected to the firewall.
- Assign a Back end IP for the Philips router on the Hospital Network.
- Complete appropriate Site Checklist.
- Route traffic from within the hospital network with destination addresses 192.68.48.0/22 to internal Philips router Ethernet interface. This is the DASHED line connected to the firewall.

## Option 2: Back End Connected to the HCF Firewall Connectivity Method

This connectivity method is designed for customers who prefer a Philips RSN Router installed on site by setting up an IP-Based policy allowing access thru existing HCF Firewall to Philips equipment.

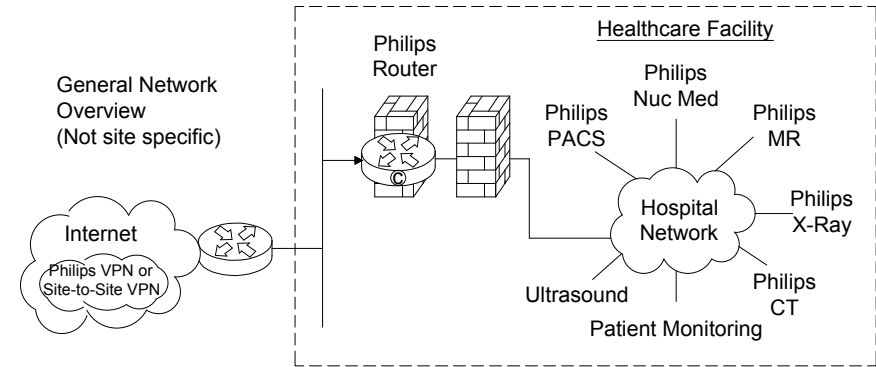

### Action Required by Hospital:

- Assign a fixed public IP Address from the ISP to be configured on the Philips router. This is the DOTTED link on the picture connected to the firewall.
- Assign a Back end IP for the Philips router on the Hospital Network.
- Complete appropriate Site Checklist.
- Route traffic from within the hospital network with destination addresses 192.68.48.0/22 to internal Philips router Ethernet interface. This is the DASHED line connected to the firewall.
- Configure and allow on the firewall on the DASHED line interface access between the IP address allocated by the hospital to the Philips internal Ethernet router interface and the target modality IP address.

## Option 3: Router Installed Inside the HCF's DZM

This connectivity method is designed for customers who prefer the RSN Router installed inside and existing, or new DMZ, allowing access to Philips equipment.

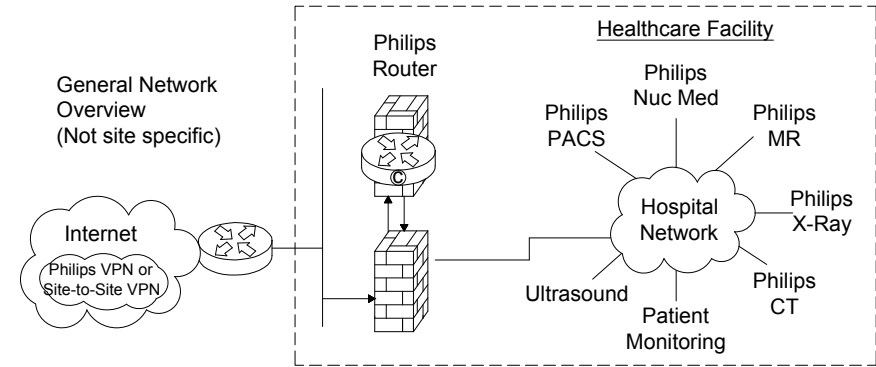

### Action Required by Hospital:

- Assign a fixed public IP Address from the ISP to be configured on the Philips router. This is the DOTTED link on the picture connected to the firewall.
- Assign a Back end IP for the Philips router on the Hospital Network.
- Complete appropriate Site Checklist.
- Route traffic from within the hospital network with destination addresses 192.68.48.0/22 to internal Philips router Ethernet interface. This is the DASHED line connected to the firewall.
- Configure and allow on the firewall on the DASHED line interface IPsec protocol communication by opening protocol 500, 50, 51, 47 and port 23 + TACACS. Traffic should be between external IP Address located on the Philips router and the RSN Data center IP address 192.68.48/24 and IP address AOSN TACAS.
- Configure and allow on the firewall on the DASHED line interface access between the IP address allocated by the hospital to the Philips internal Ethernet router interface and the target modality IP address.

(12.0)

Project		Project	
Allura FD20 FlexMove AD7		VA Iowa City Iowa City, IA -Room 4W108	
Philips Contacts		Project Manager: Branden Bell Contact Number: (314) 221-5972 Email: branden.bell@philips.com	
Project Details		Drawing Number N-WES110647 E Date Drawn: 6/9/2014 Quote: None Order: 6600162305.010000	
N1		Drawn By: Christy Perez	

PHILIPS

System Network Information

**IMPORTANT NOTE:** It is the customer's responsibility to coordinate with the local Philips Engineer to provide ALL required network information and install ALL required network cabling & drops according to Philips specifications PRIOR to the scheduled installation start date. Failure to do so may delay system installation and jeopardize the customer hand over date.

Allura	IP Sec [ ]yes [ ]no
Physical Location:	
Hostname:	
MAC Address:	
IP Address	
Netmask:	
Gateway:	
AE Title:	
Port Number (5101):	
XtraVision	IP Sec [ ]yes [ ]no
Physical Location:	
Hostname:	
MAC Address:	
IP Address	
Netmask:	
Gateway:	
AE Title XtraVision:	
Port Number (3110):	
AE Title for X-Ray Mod:	
IP for X-Ray Modality:	
EP Navigator	IP Sec [ ]yes [ ]no
Physical Location:	
Hostname:	
MAC Address:	
IP Address	
Netmask:	
Gateway:	
AE Title:	
Port Number:	
View Forum	IP Sec [ ]yes [ ]no
Physical Location:	
Hostname:	
MAC Address:	
IP Address	
Netmask:	
Gateway:	
AE Title:	
Port Number:	

XperIM	IP Sec [ ]yes [ ]no				
	Location 1	Location 2	Location3		
Physical Location:					
Hostname:					
MAC Address:					
IP Address					
Netmask:					
Gateway:					
AE Title:					
Port Number (3010):					
Remote Software Installation (RPS)					
Enable Distribution:	[ ]yes [ ]no				
Enable Installation:	[ ]yes [ ]no				
Dicom Printer					
	Location 1	Location 2	Location3	Location 4	
Physical Location:					
Hostname:					
IP Address					
AE Title:					
Port Number :					
PACS	Physical Location:				
	Store/ Import 1	Store/ Import 2	Store/ Export	Query/ Retrieve	Storage/ Commit
Hostname:					
IP Address					
AE Title:					
Port Number :					
PACS	Physical Location:				
	Store/ Import 1	Store/ Import 2	Store/ Export	Query/ Retrieve	Storage/ Commit
Hostname:					
IP Address					
AE Title:					
Port Number :					
Audit Trail					
Physical Location:					
Hostname:					
IP Address					
AE Title:					
Port Number :					

Time Synchronization			
Physical Location:			
Server Name:			
RIS	Physical Location:		
	Basic Local RIS	WLM	MPPS
Hostname:			
IP Address:			
AE Title:			
Max PDU Size:	16384 or		
Port Number:		[ ]yes [ ]no	[ ]yes [ ]no
Secure Node:		[ ]yes [ ]no	[ ]yes [ ]no
Encryption:			
Certificate Name:			
PPSM IHE Compatible:			[ ]yes [ ]no
Time Synchronization			
Allura Xper:	20/21(ftp), 80(http), 443(https), 5900(vnc), 9903(fsf.net)		
Allura CV20:	20/21(ftp), 80(http), 4440(fsf)		
XtraVision:	20/21(ftp), 80(http), 443(https), 5660(ist/ice), 5900(vnc), 9905(lots)		
EP Navigator (R3):	20/21(ftp), 443(https), 5660(ist/ice), 9055(lots)		
EP Cockpit (R1.2):	20/21(ftp), 80(http), 443(https), 5900(vnc), 9903(fsf.net)		
CX50:			
Xper IM:			
View Forum			
Hospital Network			
	M2M Server (PRS)	Proxy	ePO Server (PRS)
Scheme (https):			
IP Address (192.68.49.50):			
Portnumber (443):			
Use Proxy Server:	[ ]yes [ ]no		
IP Address			
Port Number:			
User Name:			
Password:			

(13.0)



Project

Allura FD20 FlexMove AD7

Philips Contacts

Project Manager: Branden Bell  
Contact Number: (314) 221-5972  
Email: branden.bell@philips.com

Project Details

Drawing Number  
**N-WES110647 E**  
Date Drawn: 6/9/2014  
Quote: None  
Order: 6600162305.010000

VA Iowa City  
Iowa City, IA  
-Room 4W108

Drawn By: Christy Perez

N2

<div>CHK</div>	<div>Project Details</div> <div>Drawing Number <b>N-WES110647 E</b></div> <div>Date Drawn: <b>6/9/2014</b></div> <div>Quote: None</div> <div>Order: 6600162305.010000</div>	<div>Philips Contacts</div> <div>Project Manager: Branden Bell</div> <div>Contact Number: (314) 221-5972</div> <div>Email: branden.bell@philips.com</div> <div>Drawn By: Christy Perez</div>	<div>Project</div> <div><b>Allura FD20 FlexMove AD7</b></div> <div><b>VA Iowa City</b> Iowa City, IA -Room 4W108</div>
----------------	---------------------------------------------------------------------------------------------------------------------------------------------------------------------------------	----------------------------------------------------------------------------------------------------------------------------------------------------------------------------------------------	--------------------------------------------------------------------------------------------------------------------------------