

one inch = one foot  
three quarters inch = one foot  
one half inch = one foot  
three eighths inch = one foot  
one quarter inch = one foot  
one eighth inch = one foot  
one sixteenth inch = one foot  
one thirty second inch = one foot

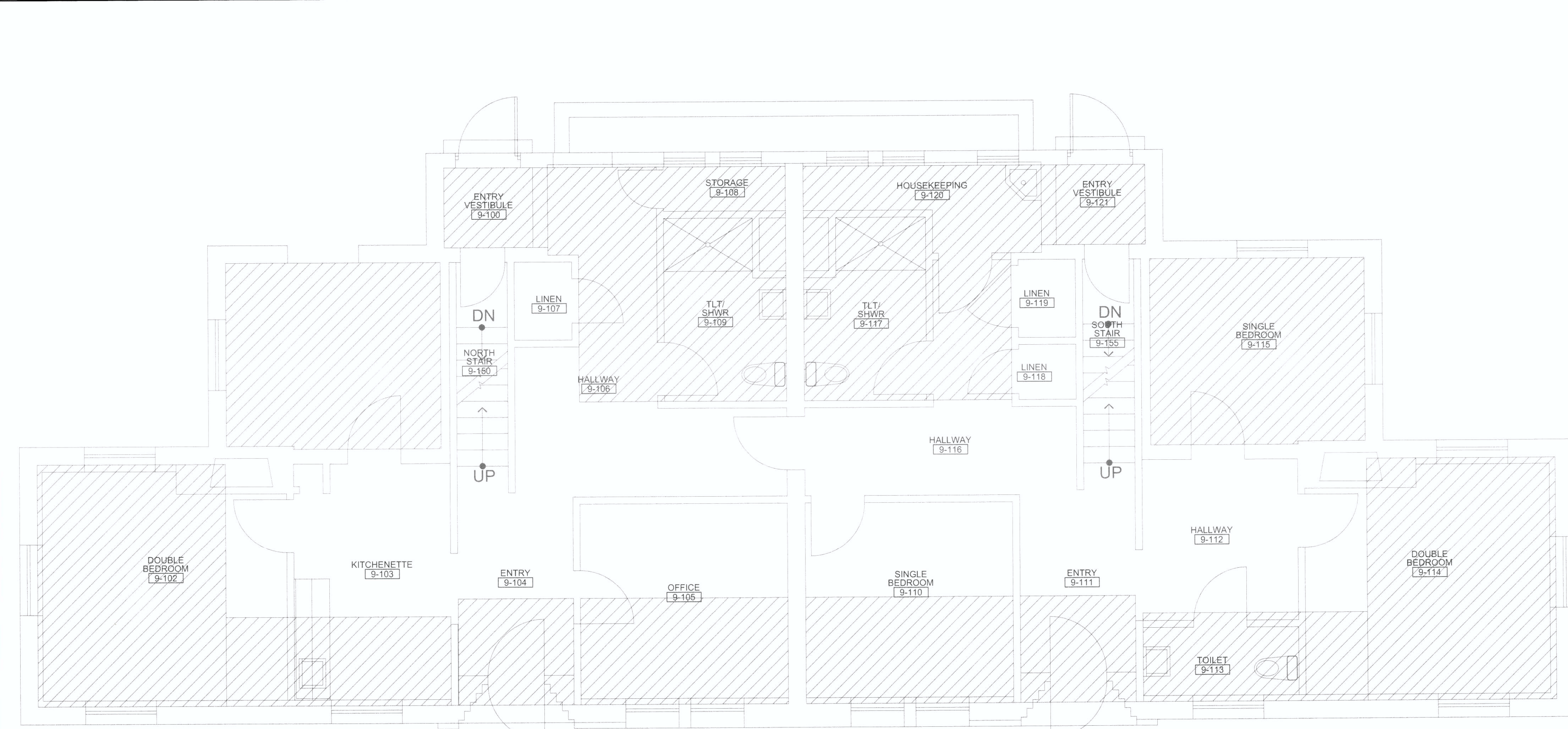

1 BUILDING 9 - 1ST FLOOR PLUMBING PLAN - EXISTING

1/4" = 1' - 0"

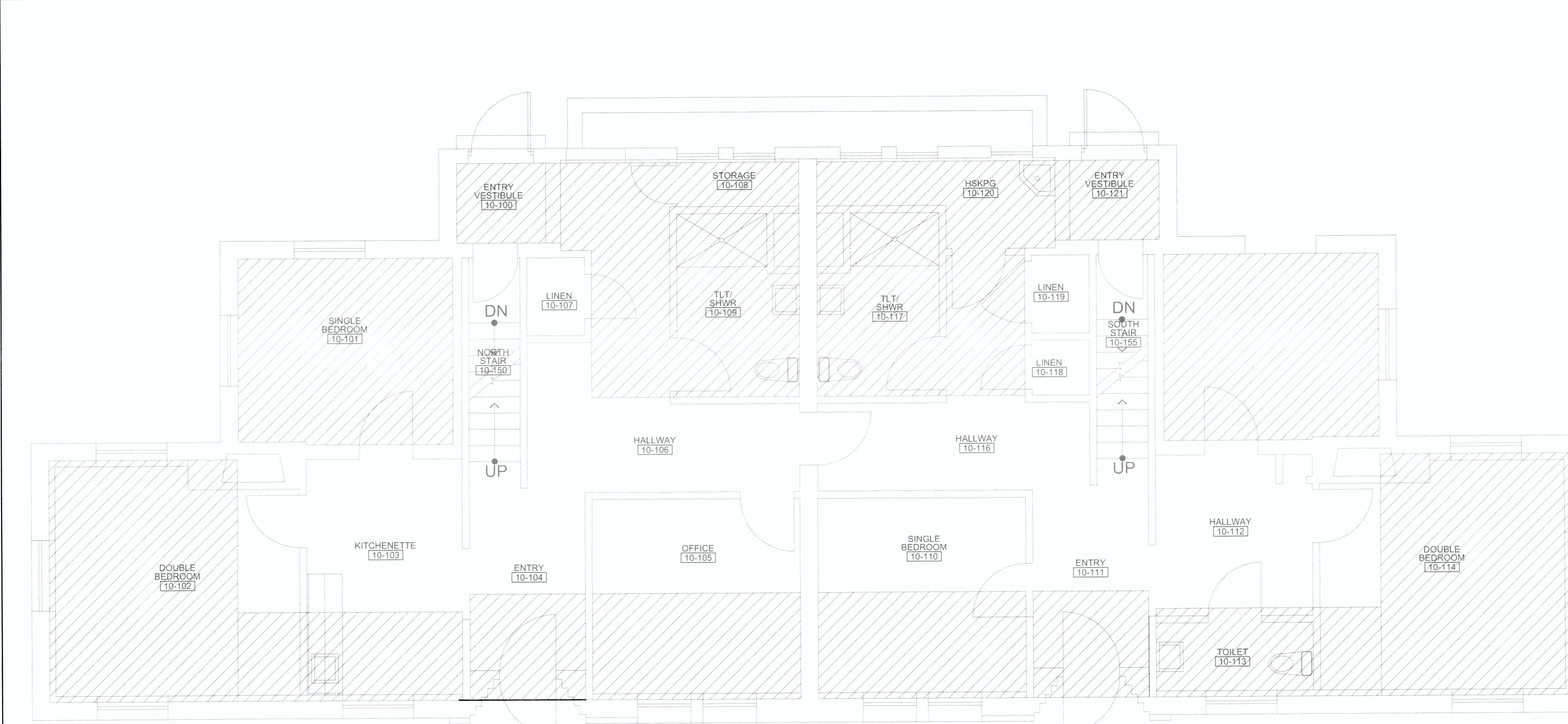

2 BUILDING 10 - 1ST FLOOR PLUMBING PLAN - EXISTING

1/4" = 1' - 0"

**PHASING AND SHUTDOWN SCHEDULE**  
UNDER NO CIRCUMSTANCES SHALL EXISTING SERVICES BE INTERRUPTED WITHOUT PRIOR WRITTEN APPROVAL BY THE FACILITY. THE REQUEST FOR THE APPROVAL SHALL BE SUBMITTED TO THE FACILITY AND SHALL ALSO STATE THE MAXIMUM DURATION OF THE SHUTDOWN. ALL INTERRUPTION OF UTILITY TIE-IN WORK SHALL BE SCHEDULED WELL IN ADVANCE AND WRITTEN NOTICE SHALL BE GIVEN TO THE FACILITY AT LEAST FOURTEEN DAYS BEFORE THE DESIRED SHUTDOWN.

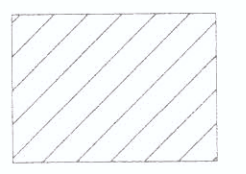
**LEGEND:**  
 AREA OF WORK

**GENERAL PLUMBING NOTES:**  
1. PRIOR TO START OF SEISMIC WORK IN THE CRAWL SPACE FIELD IDENTIFY AND REPORT TO ARCHITECT ANY PLUMBING COMPONENTS INCLUDING BUT NOT LIMITED TO GAS, SS, DOMESTIC WATER, AND SUPPORTS THAT ARE IN THE WAY OF NEW SEISMIC WORK.  
2. INFORM THE FACILITY OF ANY PLUMBING COMPONENTS THAT ARE REQUIRED TO BE RELOCATED TO ALLOW CONSTRUCTION OF NEW SEISMIC WORK.  
3. PROTECT ALL PLUMBING COMPONENTS THAT ARE NEAR CONSTRUCTION OF NEW SEISMIC WORK TO PRESERVE ITS INTEGRITY AND FUNCTION.  
4. ALL PLUMBING SERVICES IN THE CRAWL SPACE ARE ACTIVE AND IN SERVICE. AFTER COMPLETION OF NEW SEISMIC WORK VERIFY THAT ALL ELECTRICAL AND OTHER SERVICES ARE FUNCTIONING TO THEIR ORIGINAL CONDITIONS BEFORE THE CONSTRUCTION OF NEW SEISMIC WORK.  
5. REFER TO ARCHITECTURAL AND STRUCTURAL DRAWINGS FOR ADDITIONAL INFORMATION.

**KEYED NOTES:**  
 REMOVE AND REINSTALL EXISTING PLUMBING PIPING, PLUMBING FIXTURES, FIRE PROTECTION SYSTEM, AND ALL OTHER PLUMBING AND FIRE PROTECTION EQUIPMENT AFFECTED BY ARCHITECTURAL AND STRUCTURAL SEISMIC WORK. FIELD VERIFY BEFORE STARTING SEISMIC WORK.

Revisions:	Date

CONSULTANTS:	
STRUCTURAL:	DEGENKOLB ENGINEERS; 235 MONGOMERY STREET, SUITE 500; SAN FRANCISCO, CA 94104
MECHANICAL:	HTC ENGINEERS; 1529 CYPRESS ST., SUITE 103; WALNUT CREEK, CA 94596
ELECTRICAL:	BAY AREA CONSULTING ENGINEERS; 311 CALIFORNIA STREET, SUITE 720; SAN FRANCISCO, CA 94104
CIVIL ENGINEER:	GHD CIVIL ENGINEERS; 2235 MERCURY WAY, SUITE 150; SANTA ROSA, CA 95407
ESTIMATING:	CUMMING CORPORATION; 1970 BROADWAY, SUITE 630; OAKLAND, CA 94612
SURVEYORS:	MARTIN M. RON ASSOCIATES, INC.; 859 HARRISON ST., SUITE 200; SAN FRANCISCO, CA 94107
UTILITY LOCATORS:	CRUZ BROTHERS LOCATORS; P.O. BOX 66788; SCOTT'S VALLEY, CA 95067

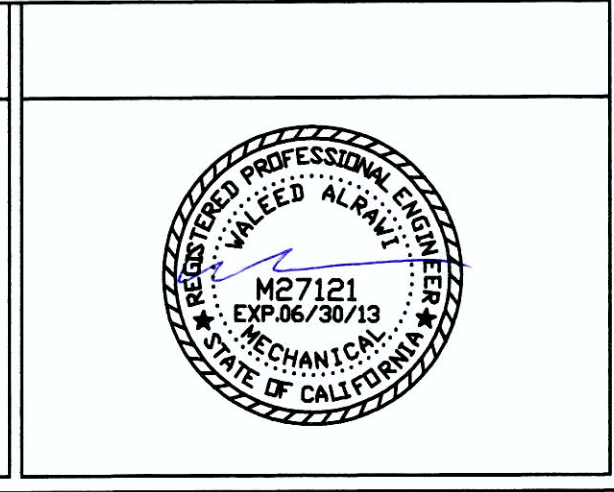

**ARCHITECT/ENGINEERS:**

**HGA** Architecture | Engineering | Planning  
Hammel, Green and Abrahamson, Inc.  
445 Bush Street - Fourth Floor  
San Francisco, California USA 94108  
Telephone 415.962.2592  
Facsimile 415.962.2598

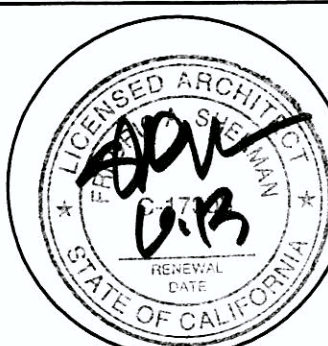
 **TRUE**

Drawing Title BLDG 9&10 - 1ST FLOOR PLUMBING PLANS - EXISTING Scale:
Approved: Project Director

Project Title <b>VA Medical Center Seismic Replacement And Retrofit</b>			Project Number <b>2941-001-00</b>		<b>Office of Facilities Management</b> 
Location <b>San Francisco, CA</b>			Building Number <b>9, 10 &amp; 22</b>		
Date <b>10 / 22 / 2012</b>			Checked <b>WHA</b>	Drawn <b>MR</b>	
			Drawing Number <b>P102</b>		