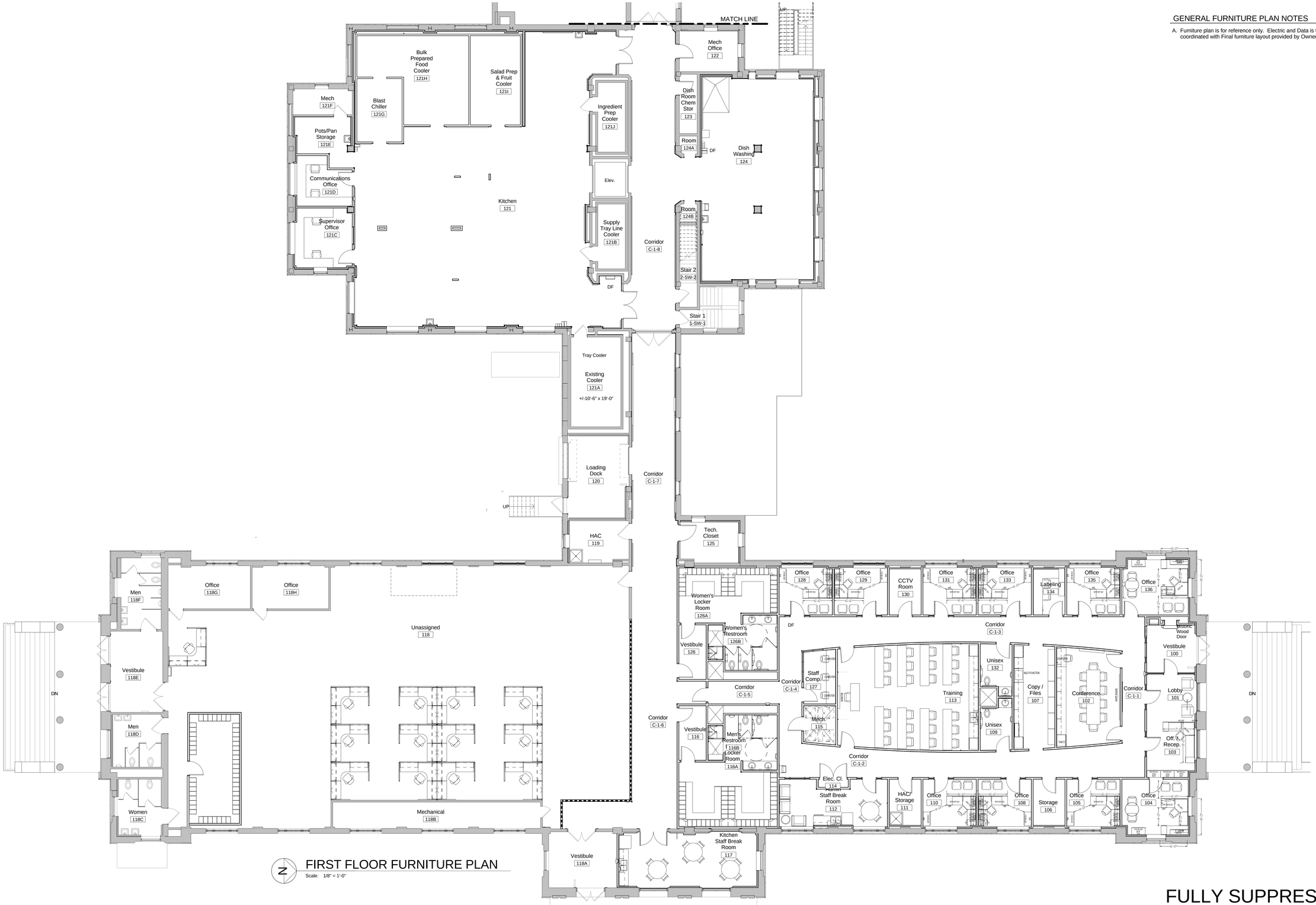

GENERAL FURNITURE PLAN NOTES

A. Furniture plan is for reference only. Electric and Data is to be coordinated with Final furniture layout provided by Owner.

FIRST FLOOR FURNITURE PLAN

Scale: 1/8" = 1'-0"

FULLY SUPPRESSED

Revisions		Date
1	Revised Drawings	02/03/2014

CONSULTANTS:

JOHN POE ARCHITECTS · REITANO DESIGN GROUP · THP · KLEINGERS GROUP

STATE OF OHIO · JOHN A. POE · 6549 · REGISTERED ARCHITECT

ARCHITECT/ENGINEERS:

Heapy Engineering
Mechanical Electrical Commissioning Technology
Nationally Recognized Leader in Sustainability / LEED
1400 W Dorothy Lane, Dayton OH 45409-1310
Ph: 937-224-0861 Fax: 937-224-5777 www.heapy.com

Drawing Title: FURNITURE PLAN

Approved: Project Director

Project Title: Correct Deficiencies Patient Kitchen

Location: Dayton, Ohio

Date: 05/30/2014 | Checked: TH/WS | Drawn: KG

Project No. VA Project No. 552-14-102 JPA Project No. 13001.00

Building Number

Drawing Number: 411IF101-F

Dwg. of XX

Office of Construction and Facilities Management

Department of Veterans Affairs

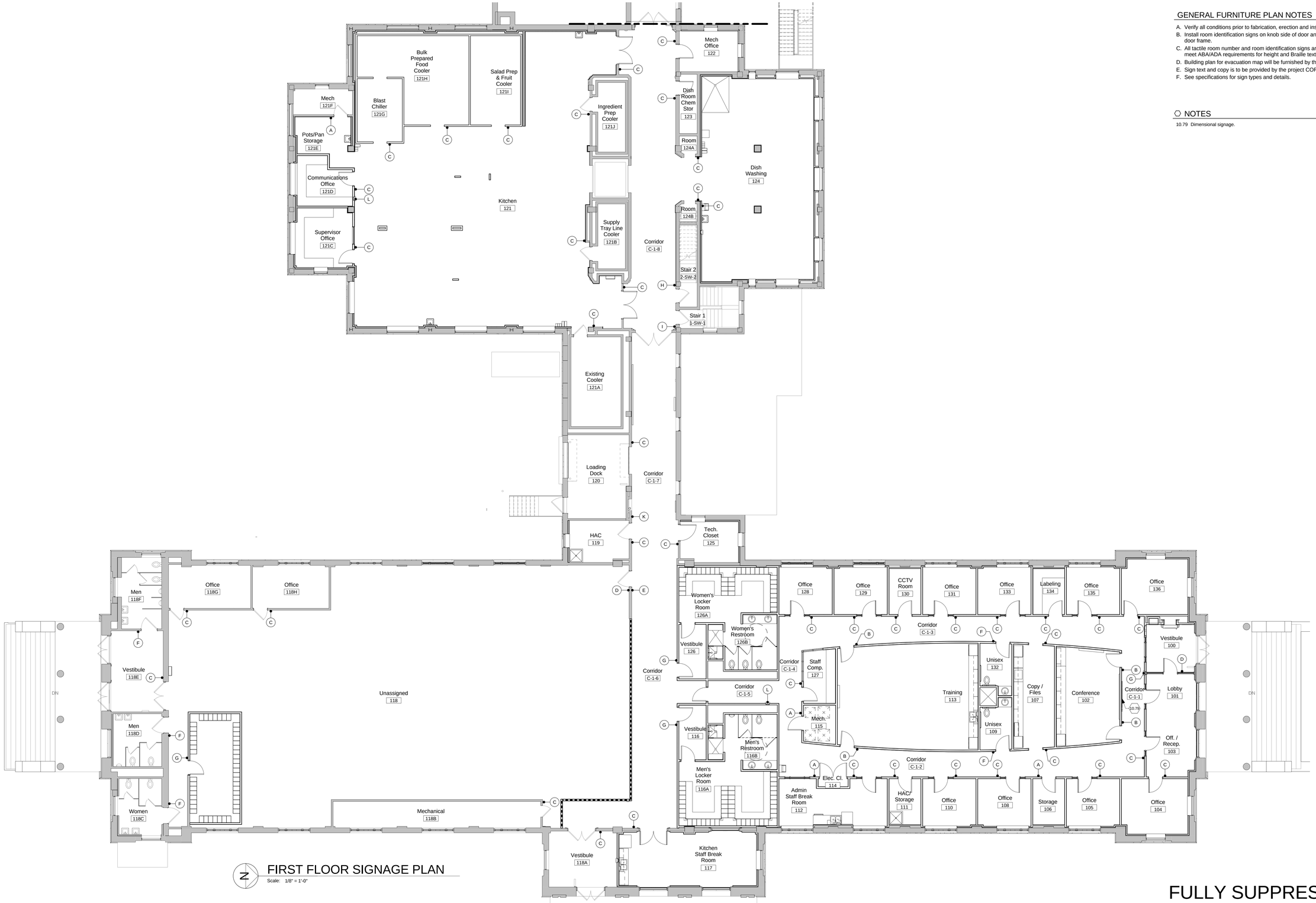

FIRST FLOOR SIGNAGE PLAN

Scale: 1/8" = 1'-0"

GENERAL FURNITURE PLAN NOTES

A. Verify all conditions prior to fabrication, erection and installation.
B. Install room identification signs on knob side of door and 2" over from door frame.
C. All tactile room number and room identification signs are required to meet ABA/ADA requirements for height and Braille text.
D. Building plan for evacuation map will be furnished by the project COR.
E. Sign text and copy is to be provided by the project COR.
F. See specifications for sign types and details.

NOTES

10.79 Dimensional signage.

FULLY SUPPRESSED

Revisions		Date
1	Revised Drawings	02/03/2014

CONSULTANTS:

JOHN POE ARCHITECTS
REITANO DESIGN GROUP
THP
KLEINGERS GROUP

STATE OF OHIO
JOHN A. POE
6549
REGISTERED ARCHITECT

ARCHITECT/ENGINEERS:

Heapy Engineering
Mechanical Electrical Commissioning Technology
Nationally Recognized Leader in Sustainability / LEED
1400 W Dorothy Lane, Dayton OH 45409-1310
Ph: 937-224-0861 Fax: 937-224-5777 www.heapy.com

Drawing Title: SIGNAGE PLAN

Approved: Project Director

Project Title: Correct Deficiencies Patient Kitchen

Location: Dayton, Ohio

Date: 05/30/2014 | Checked: TH/WS | Drawn: KG

Project No. VA Project No. 552-14-102 JPA Project No. 13001.00

Building Number

Drawing Number: 411IF101-S

Dwg. of XX

Office of Construction and Facilities Management

Department of Veterans Affairs

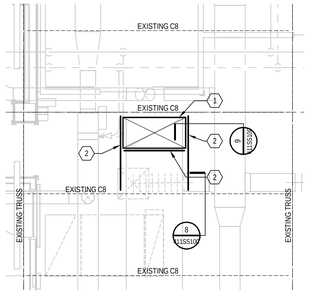

PLAN NOTES:
NOTE: PRIOR TO BEGINNING WORK, VERIFY EXISTING CONSTRUCTION AND NOTIFY ENGINEER OF ANY CONDITION VARIES FROM THAT SHOWN.

1 CUT SLAB AT EDGE OF EXISTING BEAM.
2 NEW C6x8.2.

1 ROOF LEVEL PARTIAL PLAN
411SS100 1/4" = 1'-0"

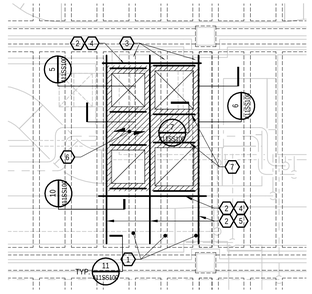

PLAN NOTES:
NOTE: PRIOR TO BEGINNING WORK, VERIFY EXISTING CONSTRUCTION AND NOTIFY ENGINEER OF ANY CONDITION VARIES FROM THAT SHOWN.

1 FIELD VERIFY EXISTING JOIST. REFER TO MECHANICAL PLANS FOR DUCT OPENING SIZE AND LOCATION. ADJUST AS REQUIRED TO MINIMIZE NUMBER OF JOIST CUT.
2 INSTALL W6 AND HSS STEEL FOR SUPPORT OF JOIST.
3 CUT JOIST.
4 NEW HSS4x4x1/4. LOCATE 8" FROM CUT END OF JOIST.
5 NEW W6x20.
6 1" FORM DECK WELD TO SUPPORTING MEMBERS.
7 BENT PLATE REFER TO DETAIL.

2 FIRST FLOOR PARTIAL PLAN
411SS100 1/4" = 1'-0"

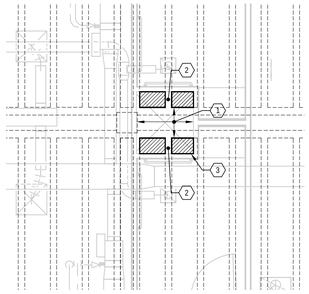

PLAN NOTES:
NOTE: PRIOR TO BEGINNING WORK, VERIFY EXISTING CONSTRUCTION AND NOTIFY ENGINEER OF ANY CONDITION VARIES FROM THAT SHOWN.

1 EXISTING BEAM DO NOT CORE.
2 EXISTING JOIST DO NOT CORE.
3 CORE DRILL WITHIN SHADED PAN SLAB AREA.

3 FIRST FLOOR PARTIAL PLAN
411SS100 1/4" = 1'-0"

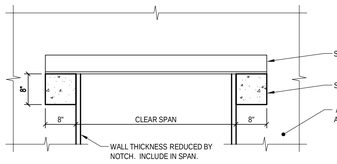

ELEVATION

NOMINAL WALL THICKNESS	CLEAR SPAN				
	UP TO 4'-0"	4'-0" TO 6'-0"	6'-0" TO 8'-0"	8'-0" TO 10'-0"	DETAIL
4"	L3½x3½x¼	L4x3½x¼	L5x3½x¼	L5x3½x¼	L LONG LEG VERT.
8"	(2) L3½x3x¼	(2) L3½x3½x¼	(2) L4x3½x¼	(2) L5x3½x¼	⊥L 3½" LEG HORIZ.
12"	(3) L3½x3x¼	(3) L3½x3½x¼	(3) L4x3½x¼	(3) L5x3½x¼	⊥L⊥ LONG LEG VERT

NOTE: BOLT DOUBLE ANGLES BACK TO BACK USING ½" DIA. BOLTS SPACED 18" OR PROVIDE ¼"x2" LONG WELDS SPACED 18" AT TOP AND BOTTOM. DISTANCE FROM FIRST BOLT OR WELD TO END OF LINTEL NOT TO EXCEED 3".

STEEL LINTELS FOR NON-LOAD BEARING WALLS

STRUCTURAL GENERAL NOTES

A. CODES AND SPECIFICATIONS
1. OHIO BUILDING CODE, 2011.
2. ASCE 7-05, MINIMUM DESIGN LOADS FOR BUILDINGS AND OTHER STRUCTURES.
3. ACI 301-05 SPECIFICATIONS FOR STRUCTURAL CONCRETE FOR BUILDINGS AS MODIFIED BY THE CONSTRUCTION DOCUMENTS.
4. AISC 303-05 CODE OF STANDARD PRACTICE FOR STEEL BUILDINGS AND BRIDGES AS MODIFIED BY THE CONSTRUCTION DOCUMENTS.
5. ANSI/AWS D1.1 STRUCTURAL WELDING CODE - STEEL

B. GENERAL
1. THE SPECIFICATIONS ARE AN INTEGRAL PART OF THE DRAWINGS AND SHOULD BE STUDIED BEFORE PROCEEDING WITH ANY WORK.
2. SHOP DRAWINGS PREPARED BY SUPPLIERS AND SUB CONTRACTORS SHALL BE REVIEWED BY THE GENERAL CONTRACTOR PRIOR TO SUBMITTING TO ARCHITECT/ENGINEER. STRUCTURAL ENGINEER'S REVIEW SHALL BE FOR SIZES AND GENERAL ARRANGEMENT ONLY. NO WORK SHALL BE STARTED WITHOUT SUCH REVIEW.
3. ALL DETAILS, SECTIONS AND NOTES ON THE DRAWINGS ARE INTENDED TO BE TYPICAL FOR SIMILAR SITUATIONS ELSEWHERE, UNLESS OTHERWISE NOTED. FOR DETAILS AND DIMENSIONS NOT GIVEN, SEE ARCHITECTURAL DRAWINGS.
4. OPENING SIZES AND LOCATIONS FOR PIPES, DUCTS, WHEN SHOWN, ARE FOR GENERAL INFORMATION ONLY AND SHALL BE VERIFIED WITH MECHANICAL AND PLUMBING DRAWINGS..

C. CONCRETE
1. CONCRETE STRENGTHS:
   A. TYPICAL CONCRETE UNLESS NOTED OTHERWISE: 4000 PSI
2. PROVIDE 3/4" BEVELS AT CORNERS OF ALL EXPOSED COLUMNS, EDGES OF EXPOSED BEAMS AND SLABS, AND TOP EDGES AND CORNERS OF EXPOSED WALLS.
3. JOINTS NOT INDICATED ON STRUCTURAL DRAWINGS ARE NOT PERMITTED UNLESS APPROVED BY STRUCTURAL ENGINEER.
4. PLACE NO PERMANENT LOAD, SUCH AS MASONRY WALLS, ON SUPPORTED SLABS UNTIL CONCRETE HAS REACHED SPECIFIED STRENGTH AND ALL SHORING HAS BEEN REMOVED.
5. CONCRETE CONSTRUCTION TOLERANCES ARE AS SHOWN IN THE PROJECT SPECIFICATIONS.

D. REINFORCING STEEL
1. ALL REINFORCING: 60 KSI YIELD
2. PROVIDE TENSION SPLICES UNLESS OTHERWISE NOTED.
3. CLEARANCES BETWEEN REINFORCING BARS AND CONCRETE SURFACES SHALL BE ACI MINIMUM UNLESS OTHERWISE NOTED.

E. STRUCTURAL STEEL
1. MATERIAL:
   A. WIDE FLANGE SHAPES: ASTM A-992 (FY 50 KSI).
   B. OTHER ROLLED SHAPES & PLATES: ASTM A-36 (FY 36 KSI).
   C. STRUCTURAL TUBING, HSS SHAPES: ASTM A-500, GRADE B (FY 46 KSI).
   D. FIELD BOLTS: ASTM A-325, 3/4" MIN. DIA., U.N.O.
   E. ANCHOR RODS: ASTM F-1554 (FY 36 KSI), U.N.O.
2. FABRICATOR TO DESIGN CONNECTIONS NOT DETAILED.
   A. CONNECTIONS ARE TO BE DESIGNED IN ACCORDANCE WITH THE PROJECT SPECIFICATIONS, THE AISC LRFD SPECIFICATIONS FOR STRUCTURAL STEEL BUILDINGS, THE AISC MANUAL, AND THE STRUCTURAL STEEL FRAMING PLANS, NOTES AND DETAILS OF THESE DRAWINGS.
   B. CONNECTION CONFIGURATIONS INDICATED ON THE PLANS, NOTES AND DETAILS REPRESENT THE DESIGN INTENT. ITEMS SPECIFICALLY INDICATED: WELDS, STIFFENERS, BRACES, ETC. MUST BE PROVIDED AT MINIMUM AS SHOWN. ADDITIONAL DESIGN AND DETAILING OF CONNECTIONS, INCLUDING CONSIDERATION OF MEMBER THICKNESS, HOLES, CUTS, COPES AND THE EFFECTS OF CONCENTRATED FORCES, SHALL BE PROVIDED BY THE CONTRACTOR.
   C. UNLESS SPECIFIC REACTIONS, MOMENTS, SHEARS, AND AXIAL FORCES ARE INDICATED, DESIGN BEAM CONNECTIONS FOR REACTIONS DUE TO THE MAXIMUM UNIFORM LOAD THE BEAM CAN SUPPORT AT ITS SPAN, AS SHOWN IN THE AISC MANUAL FOR SPECIFIED YIELD STRENGTH.
3. PRIME PAINTING IS REQUIRED FOR ALL STEEL WHICH WILL BE VISIBLE IN THE COMPLETED BUILDING AND IS NOT SCHEDULED TO RECEIVE FIRE PROOFING, INCLUDING AREAS OF EXPOSED STRUCTURE SHOWN ON ARCHITECTURAL DRAWINGS. FOLLOW ADDITIONAL REQUIREMENTS OF AISC SPECIFICATIONS AND THE PROJECT SPECIFICATIONS FOR ARCHITECTURALLY EXPOSED STRUCTURAL STEEL.
4. ALL EXTERIOR WALL LINTELS, LEDGE ANGLES, CANOPY FRAMING, COOLING TOWER FRAMING, MEMBERS ABOVE THE ROOF LINE AND STEEL EXPOSED TO WEATHER SHALL BE HOT DIPPED GALVANIZED, UNLESS NOTED OTHERWISE.

F. COORDINATION AND CONSTRUCTION
1. FIELD VERIFY EXISTING DIMENSIONS AND ELEVATIONS WHICH AFFECT FABRICATION PRIOR TO SUBMITTAL OF SHOP DRAWINGS AND FABRICATION.
2. REFER TO ARCHITECTURAL AND MECHANICAL DRAWINGS FOR ADDITIONAL EMBEDDED ITEMS, SLEEVES, FLOOR PITCHES, FILLS, AND DEPRESSIONS.
3. STRUCTURAL FRAMING PLANS ARE TYPICALLY DRAWN AS REFLECTED PLANS SHOWING BEAMS, WALLS, AND COLUMNS ON THE UNDERSIDE OF THE LEVEL SHOWN.
4. ALL FRAMING MEMBERS PROVIDED FOR MECHANICAL TRADES, COOLING TOWER FRAMING, ELEVATOR SUPPORT BEAMS, LINTELS, ROOF OPENINGS, ETC., ARE FOR BIDDING PURPOSES ONLY. SUBMIT MANUFACTURER'S DATA FOR THE PROPOSED EQUIPMENT TO STRUCTURAL ENGINEER PRIOR TO SUBMITTAL OF SHOP DRAWINGS FOR VERIFICATION OR REDESIGN OF SUPPORTS.
5. BRACE ENTIRE STRUCTURE AS REQUIRED TO MAINTAIN STABILITY UNTIL COMPLETE AND FUNCTIONING AS THE DESIGNED UNIT
6. VERIFY EXACT SIZE AND LOCATION OF ALL WALL, FLOOR, AND ROOF OPENINGS PRIOR TO SUBMISSION OF SHOP DRAWINGS. SHOW ALL OPENINGS ON SHOP DRAWINGS.
7. IN ACCORDANCE WITH GENERALLY ACCEPTED CONSTRUCTION PRACTICES, CONTRACTOR WILL BE SOLELY AND COMPLETELY RESPONSIBLE FOR CONDITIONS OF THE JOB SITE, INCLUDING SAFETY OF ALL PERSONS AND PROPERTY DURING PERFORMANCE OF THE WORK. THIS REQUIREMENT WILL APPLY CONTINUOUSLY AND NOT BE LIMITED TO WORKING HOURS.
8. THE DUTY OF THE ENGINEER TO CONDUCT CONSTRUCTION REVIEW OF CONTRACTOR'S PERFORMANCE IS NOT INTENDED TO INCLUDE REVIEW OF ADEQUACY OF CONTRACTOR'S SAFETY MEASURES IN, ON, OR NEAR THE CONSTRUCTION SITE.

G. QUAITY ASSURANCE
1. THE OWNER WILL EMPLOY QUALIFIED SPECIAL INSPECTORS TO PERFORM INSPECTIONS IN ACCORDANCE WITH OBC CHAPTER 17. THE ITEMS REQUIRING SPECIAL INSPECTION ON THIS PROJECT INCLUDE THE FOLLOWING:
   A. CONCRETE: ALL CONCRETE WORK.
   B. MASONRY: ALL REINFORCED MASONRY WALLS.
   C. REINFORCING STEEL: ALL REINFORCING STEEL.
   D. STRUCTURAL STEEL: ALL WELDING AND HIGH STRENGTH BOLTING.
   E. WOOD: FABRICATION OF WOOD TRUSSES, INSTALLATION OF ALL HOLD DOWN ANCHORS, AND INSTALLATION OF ALL TRUSS BRACING.
2. SPECIAL INSPECTORS SHALL BE QUALIFIED BY TRAINING AND EXPERIENCE FOR THE REQUIRED INSPECTIONS AND MUST BE ACCEPTABLE TO THE BUILDING OFFICIAL. INSPECTORS SHALL THOROUGHLY REVIEW THE APPLICABLE PORTIONS OF THE DOCUMENTS.
3. THE STRUCTURAL ENGINEER WILL GENERALLY REVIEW THE PROGRESS OF THE WORK, BUT HIS REVIEW SHALL NOT BE CONSTRUED AS SPECIAL INSPECTION.

H. UTILITIES
1. PRIOR TO EXCAVATION AND EARTHWORK, VERIFY LOCATIONS OF UNDERGROUND UTILITIES WITH THE UTILITY COMPANIES, CONSTRUCTION MANAGER, AND/OR OWNER. EXCAVATE OR SURVEY TO ESTABLISH EXACT UTILITY LOCATIONS. UTILITY LOCATIONS SHOWN ON THE CONTRACT DRAWINGS ARE ONLY APPROXIMATE AND CANNOT BE USED TO ASSURE THE CONTRACTOR OF ADEQUATE CLEARANCE IN CASE OF CLOSE PROXIMITY. COORDINATE ALL WORK WITH THE UTILITIES TO ASSURE THEIR UNINTERRUPTED FUNCTION.
2. ACTIVE UTILITIES SHOWN ON THE CONTRACT DRAWINGS SHALL BE ADEQUATELY PROTECTED FROM DAMAGE. WHERE ACTIVE UTILITIES ARE ENCOUNTERED BUT NOT SHOWN ON THE DRAWINGS, CONTRACTOR SHALL IMMEDIATELY NOTIFY CONSTRUCTION MANAGER, ENGINEER, AND UTILITY OWNER BEFORE PROCEEDING.WORK SHALL BE PROTECTED, SUPPORTED, OR RELOCATED AS DIRECTED, AND THE CONTRACT SUM ADJUSTED ACCORDINGLY
3. INACTIVE AND ABANDONED UTILITIES ENCOUNTERED BUT NOT SHOWN ON THE DRAWINGS SHALL BE REPORTED IMMEDIATELY TO THE CONSTRUCTION MANAGER AND ENGINEER. SUCH UTILITIES SHALL THEN BE REMOVED, PLUGGED, OR CAPPED AS DIRECTED. IN THE ABSENCE OF SPECIFIC REQUIREMENTS, PLUG OR CAP SUCH UTILITIES AS REQUIRED BY THE UTILITY OWNER.
4. CALL THE OHIO UTILITIES PROTECTION SERVICE TOLL FREE 1-800-362-2764 AT LEAST TWO (2) WORKING DAYS BEFORE DIGGING OR OTHER EARTHWORK OPERATION

I. FIREPROOFING
1. ALL LOAD BEARING METAL STRUCTURAL FRAMING REQUIRES SPRAY-ON FIREPROOFING OR FIRERATED ENCLOSURE. REFER TO THE PROJECT SPECIFICATION AND ARCHITECTURAL DRAWINGS FOR SPECIFIC REQUIREMENTS.

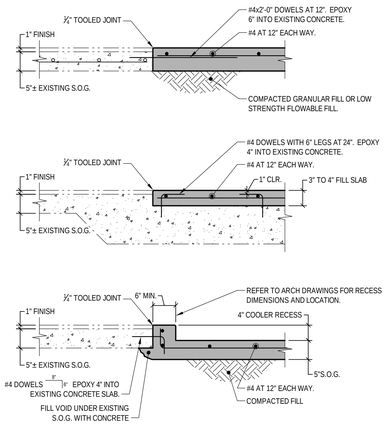

TYPICAL LOWER LEVEL S.O.G. MODIFICATIONS

4 SECTION
411SS100 3/4" = 1'-0"

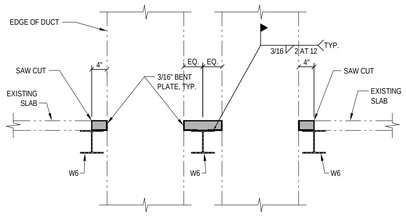

5 SECTION
411SS100 3/4" = 1'-0"

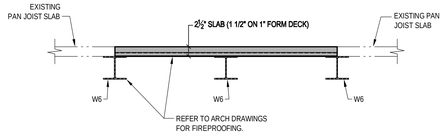

6 SECTION
411SS100 3/4" = 1'-0"

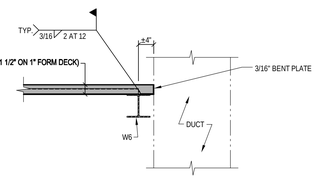

7 SECTION
411SS100 3/4" = 1'-0"

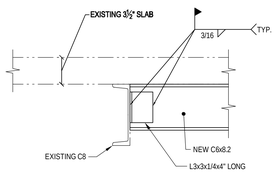

8 SECTION
411SS100 1 1/2" = 1'-0"

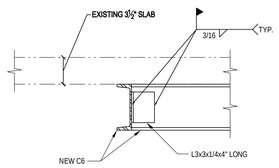

9 SECTION
411SS100 1 1/2" = 1'-0"

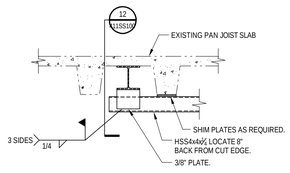

10 SECTION
411SS100 3/4" = 1'-0"

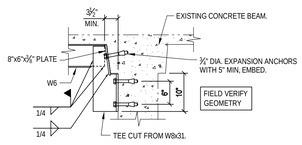

11 SECTION
411SS100 3/4" = 1'-0"

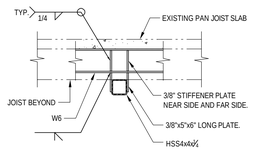

12 SECTION
411SS100 3/4" = 1'-0"

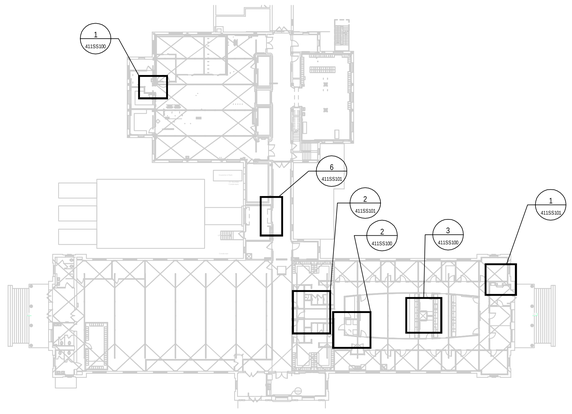

A KEY PLAN
411SS100 1/32" = 1'-0"

Revisions	Date

CONSULTANTS:
JOHN POE ARCHITECTS
REITANO DESIGN GROUP
THP
The KLEINGERS GROUP

STATE OF OHIO FRANK JOSEPH ELLERT E-50492 REGISTERED PROFESSIONAL ENGINEER

ARCHITECT/ENGINEERS:
Heapy Engineering
Mechanical Electrical Commissioning Technology
Nationally Recognized Leader in Sustainability / LEED
1400 W Dorothy Lane, Dayton OH 45409-1310
Ph: 937-224-0861 Fax: 937-224-5777 www.heapy.com

Drawing Title: STRUCTURAL PLANS AND DETAILS
Approved: Project Director

Project Title: Correct Deficiencies Patient Kitchen B411
Location: Dayton, OH
Date: 05/30/2014 | Checked: FJE | Drawn: VLB

Project No. VA Project No. 552-14-102 JPA Project No. 13001.00
Building Number: B411
Drawing Number: 411SS100
Dwg. of XX

Office of Construction and Facilities Management
Department of Veterans Affairs

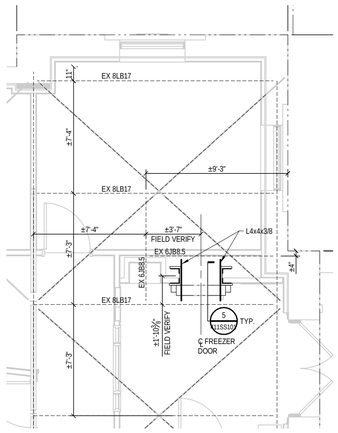

PLAN NOTES:
NOTE: PRIOR TO BEGINNING WORK, VERIFY EXISTING CONSTRUCTION AND NOTIFY ENGINEER OF ANY CONDITION VARIES FROM THAT SHOWN.

1

FIRST FLOOR CEILING (BOTTOM GRID FRAMING)
1 PARTIAL PLAN
411SS101 1/4" = 1'-0"

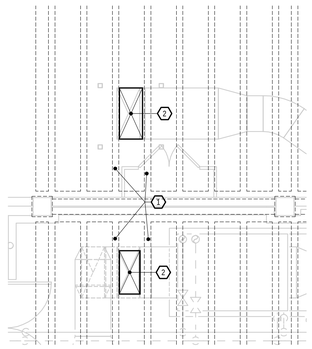

PLAN NOTES:
NOTE: PRIOR TO BEGINNING WORK, VERIFY EXISTING CONSTRUCTION AND NOTIFY ENGINEER OF ANY CONDITION VARIES FROM THAT SHOWN.

1 EXISTING JOIST TO REMAIN.
2 INTENTION IS TO REMOVE PAN SLAB AREA ONLY. DO NOT CUT JOIST. JOIST TAPER CAN BE REMOVED AS REQUIRED.

2 PARTIAL PLAN
411SS101 1/4" = 1'-0"

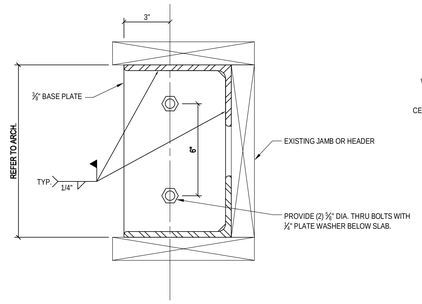

BASE PLATE
3 DETAIL
411SS101 3" = 1'-0"

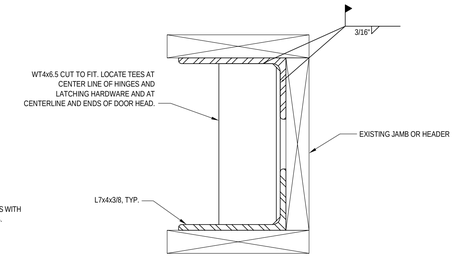

HEADER AND JAMB
4 DETAIL
411SS101 3" = 1'-0"

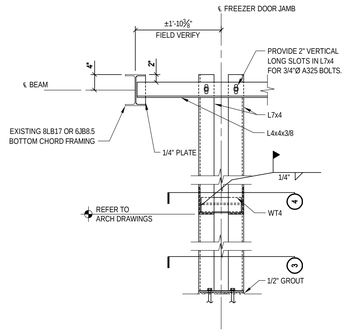

5 SECTION
411SS101 3/4" = 1'-0"

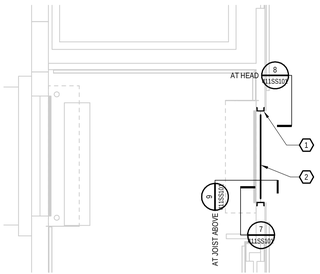

PLAN NOTES:
NOTE: PRIOR TO BEGINNING WORK, VERIFY EXISTING CONSTRUCTION AND NOTIFY ENGINEER OF ANY CONDITION VARIES FROM THAT SHOWN.

1 JAMB MC6x16.3, TYP.
2 HEADER MC6x16.3, TYP.

FIRST FLOOR
6 PARTIAL PLAN
411SS101 1/4" = 1'-0"

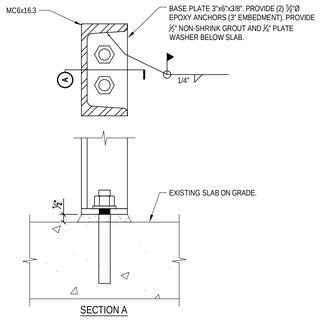

COILING DOOR JAMB BASE PLATE
7 DETAIL
411SS101 3" = 1'-0"

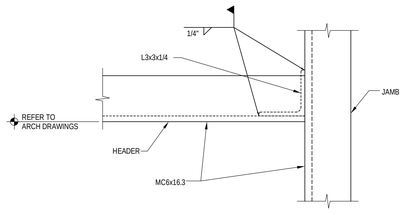

COILING DOOR HEAD DETAIL
8 DETAIL
411SS101 3" = 1'-0"

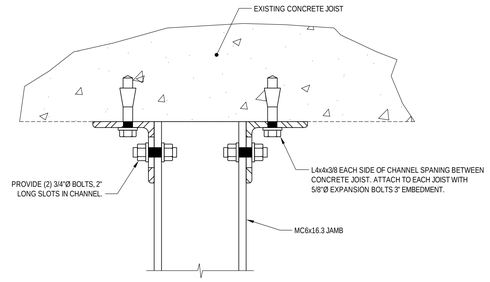

COILING DOOR FRAME JAMB ATTACHMENT
9 DETAIL
411SS101 3" = 1'-0"

Revisions	Date

CONSULTANTS:
JOHN POE ARCHITECTS
REITANO DESIGN GROUP
THP
THE KLEINGERS GROUP

STATE OF OHIO
FRANK JOSEPH ELLERT
E-50492
REGISTERED PROFESSIONAL ENGINEER

ARCHITECT/ENGINEERS:
Heapy Engineering
Mechanical Electrical Commissioning Technology
Nationally Recognized Leader in Sustainability / LEED
1400 W Dorothy Lane, Dayton OH 45409-1310
Ph: 937-224-0861 Fax: 937-224-5777 www.heapy.com

Drawing Title: STRUCTURAL PLANS AND DETAILS
Approved: Project Director

Project Title: Correct Deficiencies Patient Kitchen B411
Location: Dayton, OH
Date: 05/30/2014 | Checked: FJE | Drawn: VLB

Project No. VA Project No. 552-14-102 JPA Project No. 13001.00
Building Number: B411
Drawing Number: 411SS101
Dwg. of XX

Office of Construction and Facilities Management
Department of Veterans Affairs

three inches = one foot
one and one-half inches = one foot
one inch = one foot
three-quarters inch = one foot
one-half inch = one foot
three-eighths inch = one foot
one-quarter inch = one foot
one-eighth inch = one foot

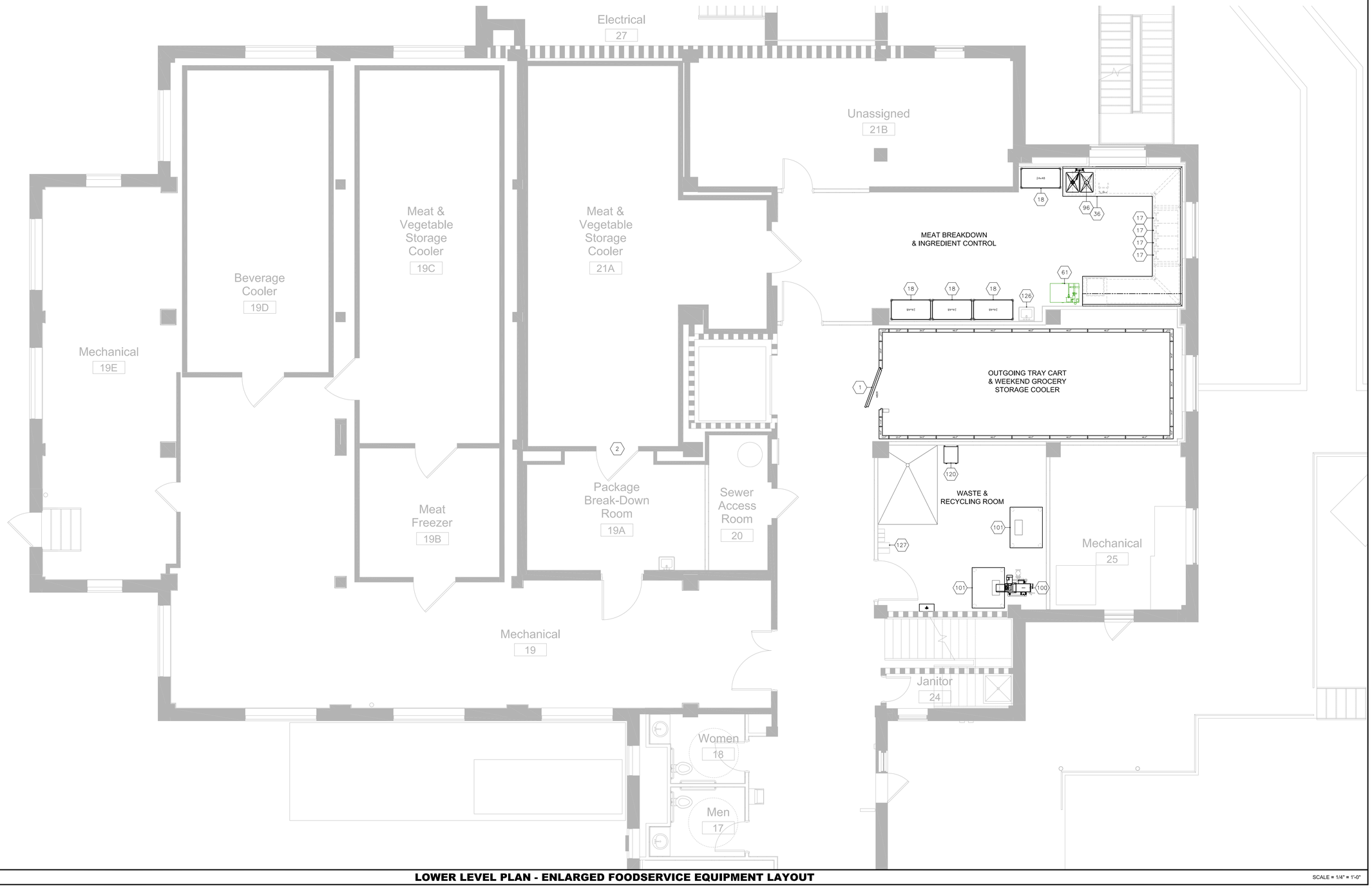

LOWER LEVEL PLAN - ENLARGED FOODSERVICE EQUIPMENT LAYOUT

SCALE = 1/4" = 1'-0"

FULLY SUPPRESSED

Revisions	Date

CONSULTANTS:

JOHN POE ARCHITECTS
REITANO DESIGN GROUP
THP
THE KLEINGERS GROUP

ARCHITECT/ENGINEERS:

Heapy Engineering
Mechanical Electrical Commissioning Technology
Nationally Recognized Leader in Sustainability / LEED
1400 W Dorothy Lane, Dayton OH 45409-1310
Ph: 937-224-0861 Fax: 937-224-5777 www.heapy.com

Drawing Title: LOWER LEVEL PLAN ENLARGED FOODSERVICE EQUIPMENT LAYOUT

Approved: Project Director

Project Title: Dayton VAMC Correct Patient Kitchen B411

Location: Dayton, Ohio

Date: 05/30/2014 | Checked: RDG | Drawn: JAK

Project No.
VA Project No. 552-14-102
JPA Project No. 13001.00

Building Number: B411

Drawing Number: 411QF400

Office of Construction and Facilities Management
Department of Veterans Affairs

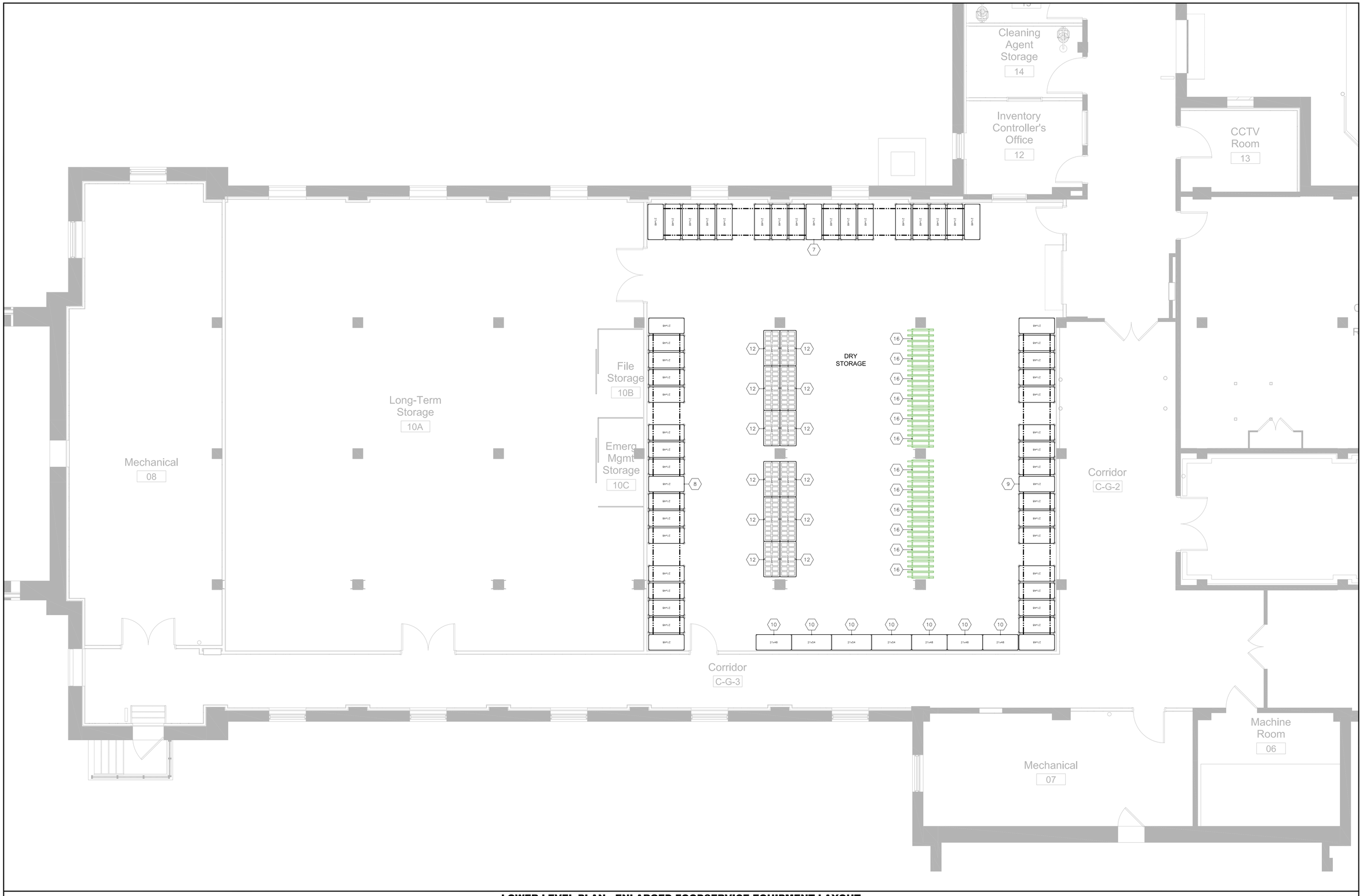

LOWER LEVEL PLAN - ENLARGED FOODSERVICE EQUIPMENT LAYOUT

SCALE = 1/4" = 1'-0"

FULLY SUPPRESSED

Revisions	Date

CONSULTANTS:

JOHN POE ARCHITECTS · REITANO DESIGN GROUP · THP · THE KLEINGERS GROUP

ARCHITECT/ENGINEERS:

Heapy Engineering
Mechanical Electrical Commissioning Technology
Nationally Recognized Leader in Sustainability / LEED
1400 W Dorothy Lane, Dayton OH 45409-1310
Ph: 937-224-0861 Fax: 937-224-5777 www.heapy.com

Drawing Title: LOWER LEVEL PLAN ENLARGED FOODSERVICE EQUIPMENT LAYOUT

Approved: Project Director

Project Title: Dayton VAMC Correct Patient Kitchen B411

Location: Dayton, Ohio

Date: 05/30/2014 | Checked: RDG | Drawn: JAK

Project No.: VA Project No. 552-14-102; JPA Project No. 13001.00

Building Number: B411

Drawing Number: 411QF401

Office of Construction and Facilities Management

Department of Veterans Affairs

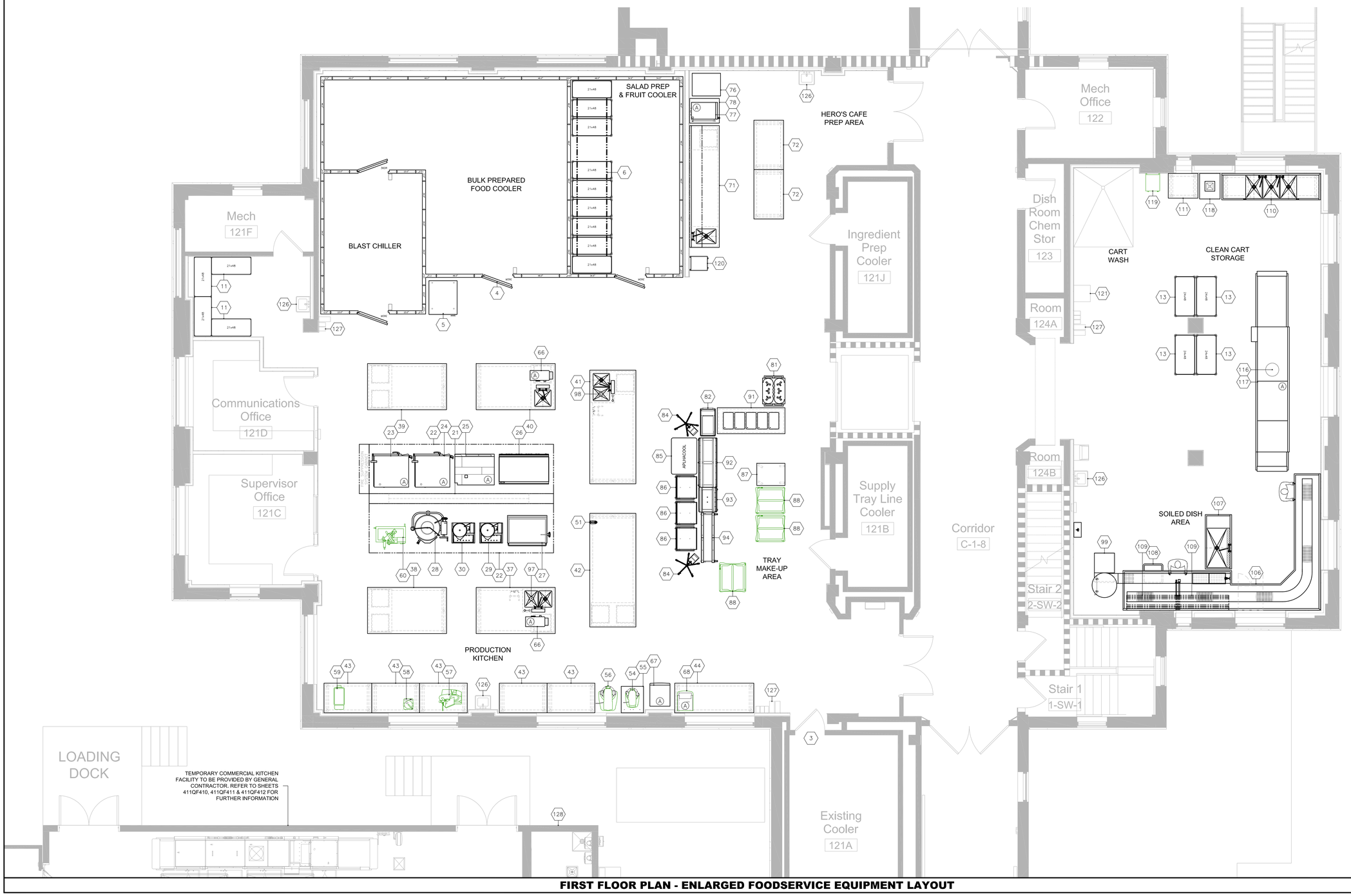

FIRST FLOOR PLAN - ENLARGED FOODSERVICE EQUIPMENT LAYOUT

SCALE = 1/4" = 1'-0"

FULLY SUPPRESSED

Revisions	Date

CONSULTANTS:

JOHN POE ARCHITECTS · REITANO DESIGN GROUP · THP · THE KLEINGERS GROUP

ARCHITECT/ENGINEERS:

Heapy Engineering
Mechanical Electrical Commissioning Technology
Nationally Recognized Leader in Sustainability / LEED
1400 W Dorothy Lane, Dayton OH 45409-1310
Ph: 937-224-0861 Fax: 937-224-5777 www.heapy.com

Drawing Title: FIRST FLOOR PLAN ENLARGED FOODSERVICE EQUIPMENT LAYOUT

Approved: Project Director

Project Title: Dayton VAMC Correct Patient Kitchen B411

Location: Dayton, Ohio

Date: 05/30/2014 | Checked: RDG | Drawn: JAK

Project No. VA Project No. 552-14-102 JPA Project No. 13001.00

Building Number: B411

Drawing Number: 411QF402

Office of Construction and Facilities Management

Department of Veterans Affairs

three inches = one foot
one and one-half inches = one foot
one inch = one foot
three-quarters inch = one foot
one-half inch = one foot
three-eighths inch = one foot
one-quarter inch = one foot
one-eighth inch = one foot

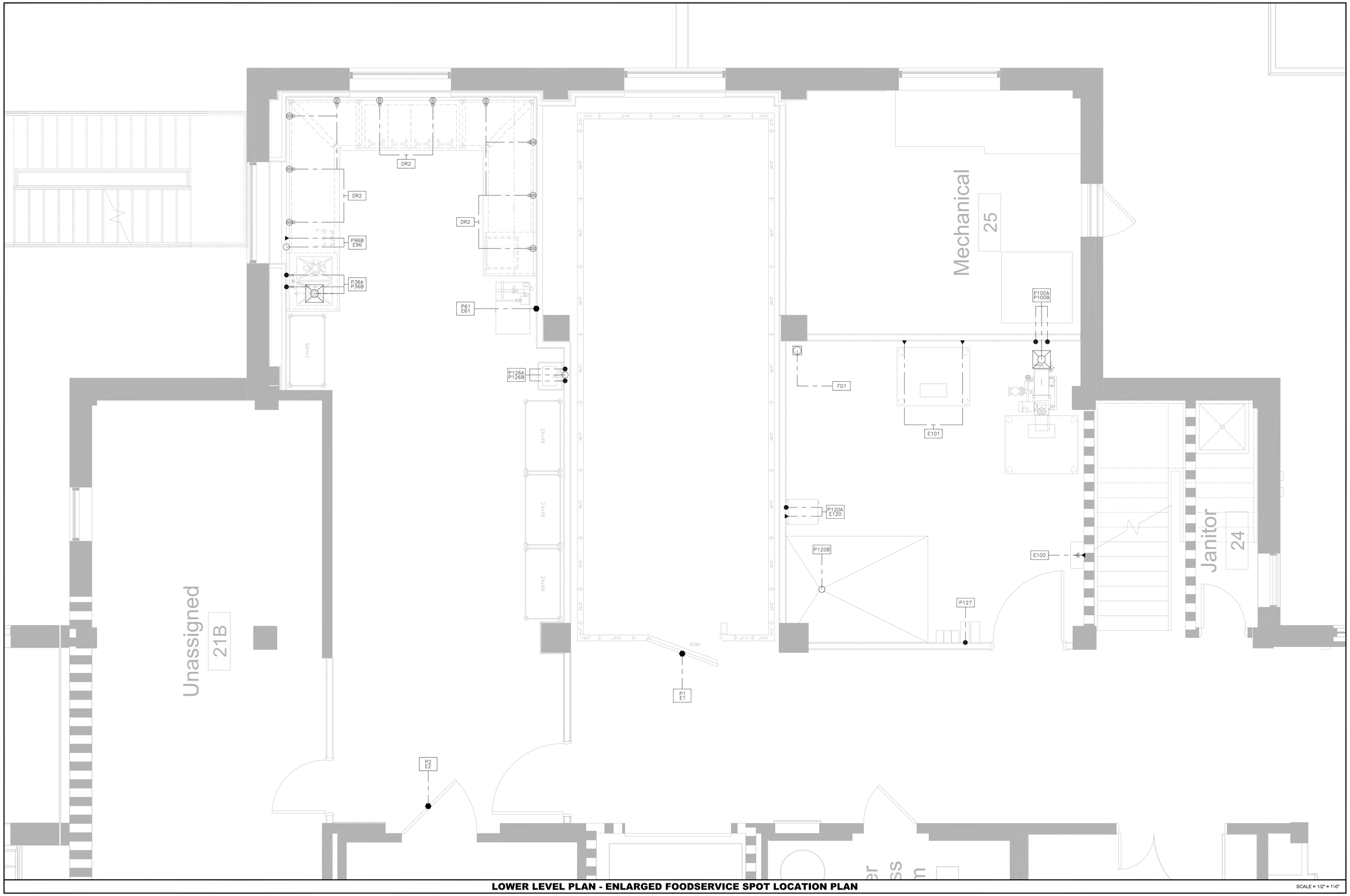

LOWER LEVEL PLAN - ENLARGED FOODSERVICE SPOT LOCATION PLAN

SCALE = 1/2" = 1'-0"

FULLY SUPPRESSED

Revisions	Date

CONSULTANTS:

JOHN POE ARCHITECTS
REITANO DESIGN GROUP
THP
THE KLEINGERS GROUP

ARCHITECT/ENGINEERS:

Heapy Engineering
Mechanical Electrical Commissioning Technology
Nationally Recognized Leader in Sustainability / LEED
1400 W Dorothy Lane, Dayton OH 45409-1310
Ph: 937-224-0861 Fax: 937-224-5777 www.heapy.com

Drawing Title: LOWER LEVEL PLAN ENLARGED FOODSERVICE SPOT LOCATION PLAN

Approved: Project Director

Project Title: Dayton VAMC Correct Patient Kitchen B411

Location: Dayton, Ohio

Date: 05/30/2014

Checked: RDG

Drawn: JAK

Project No.
VA Project No. 552-14-102
JPA Project No. 13001.00

Building Number: B411

Drawing Number: 411QF403

Office of Construction and Facilities Management

Department of Veterans Affairs

three inches = one foot
one and one-half inches = one foot
one inch = one foot
three-quarters inch = one foot
one-half inch = one foot
three-eighths inch = one foot
one-quarter inch = one foot
one-eighth inch = one foot

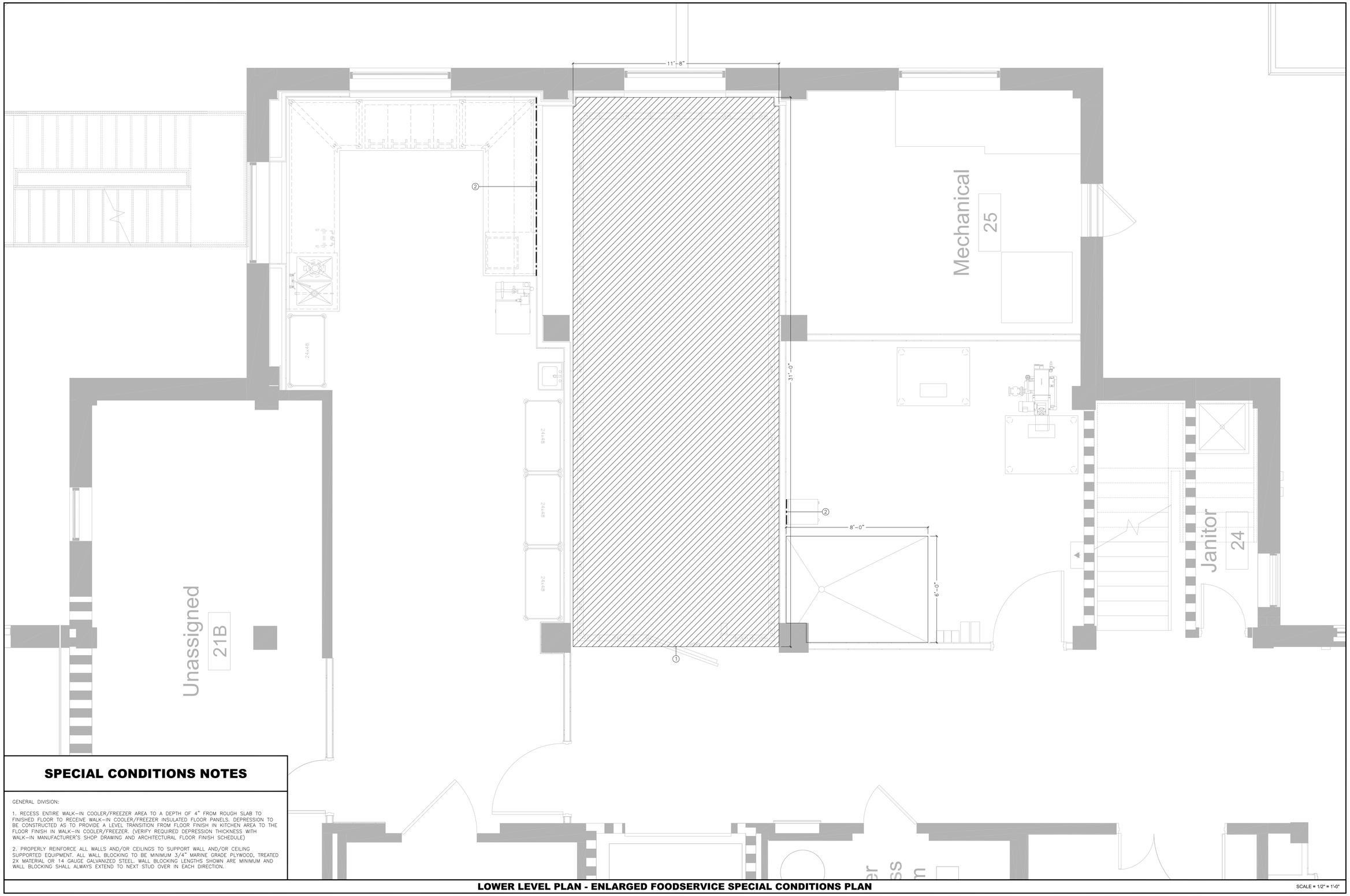

SPECIAL CONDITIONS NOTES

GENERAL DIVISION:

1. RECESS ENTIRE WALK-IN COOLER/FREEZER AREA TO A DEPTH OF 4" FROM ROUGH SLAB TO FINISHED FLOOR TO RECEIVE WALK-IN COOLER/FREEZER INSULATED FLOOR PANELS. DEPRESSION TO BE CONSTRUCTED AS TO PROVIDE A LEVEL TRANSITION FROM FLOOR FINISH IN KITCHEN AREA TO THE FLOOR FINISH IN WALK-IN COOLER/FREEZER. (VERIFY REQUIRED DEPRESSION THICKNESS WITH WALK-IN MANUFACTURER'S SHOP DRAWING AND ARCHITECTURAL FLOOR FINISH SCHEDULE)

2. PROPERLY REINFORCE ALL WALLS AND/OR CEILINGS TO SUPPORT WALL AND/OR CEILING SUPPORTED EQUIPMENT. ALL WALL BLOCKING TO BE MINIMUM 3/4" MARINE GRADE PLYWOOD, TREATED 2X MATERIAL OR 14 GAUGE GALVANIZED STEEL. WALL BLOCKING LENGTHS SHOWN ARE MINIMUM AND WALL BLOCKING SHALL ALWAYS EXTEND TO NEXT STUD OVER IN EACH DIRECTION.

LOWER LEVEL PLAN - ENLARGED FOODSERVICE SPECIAL CONDITIONS PLAN

SCALE = 1/2" = 1'-0"

FULLY SUPPRESSED

Revisions	Date

CONSULTANTS:

JOHN POE ARCHITECTS
REITANO DESIGN GROUP
THP
THE KLEINGERS GROUP

ARCHITECT/ENGINEERS:

Heapy Engineering
Mechanical Electrical Commissioning Technology
Nationally Recognized Leader in Sustainability / LEED
1400 W Dorothy Lane, Dayton OH 45409-1310
Ph: 937-224-0861 Fax: 937-224-5777 www.heapy.com

Drawing Title: LOWER LEVEL PLAN ENLARGED FOODSERVICE SPECIAL CONDITIONS PLAN

Approved: Project Director

Project Title: Dayton VAMC Correct Patient Kitchen B411

Location: Dayton, Ohio

Date: 05/30/2014 | Checked: RDG | Drawn: JAK

Project No.
VA Project No. 552-14-102
JPA Project No. 13001.00

Building Number: B411

Drawing Number: 411QF404

Office of Construction and Facilities Management
Department of Veterans Affairs

three inches = one foot

one and one-half inches = one foot

one inch = one foot

three-quarters inch = one foot

one-half inch = one foot

three-eighths inch = one foot

one-quarter inch = one foot

one-eighth inch = one foot

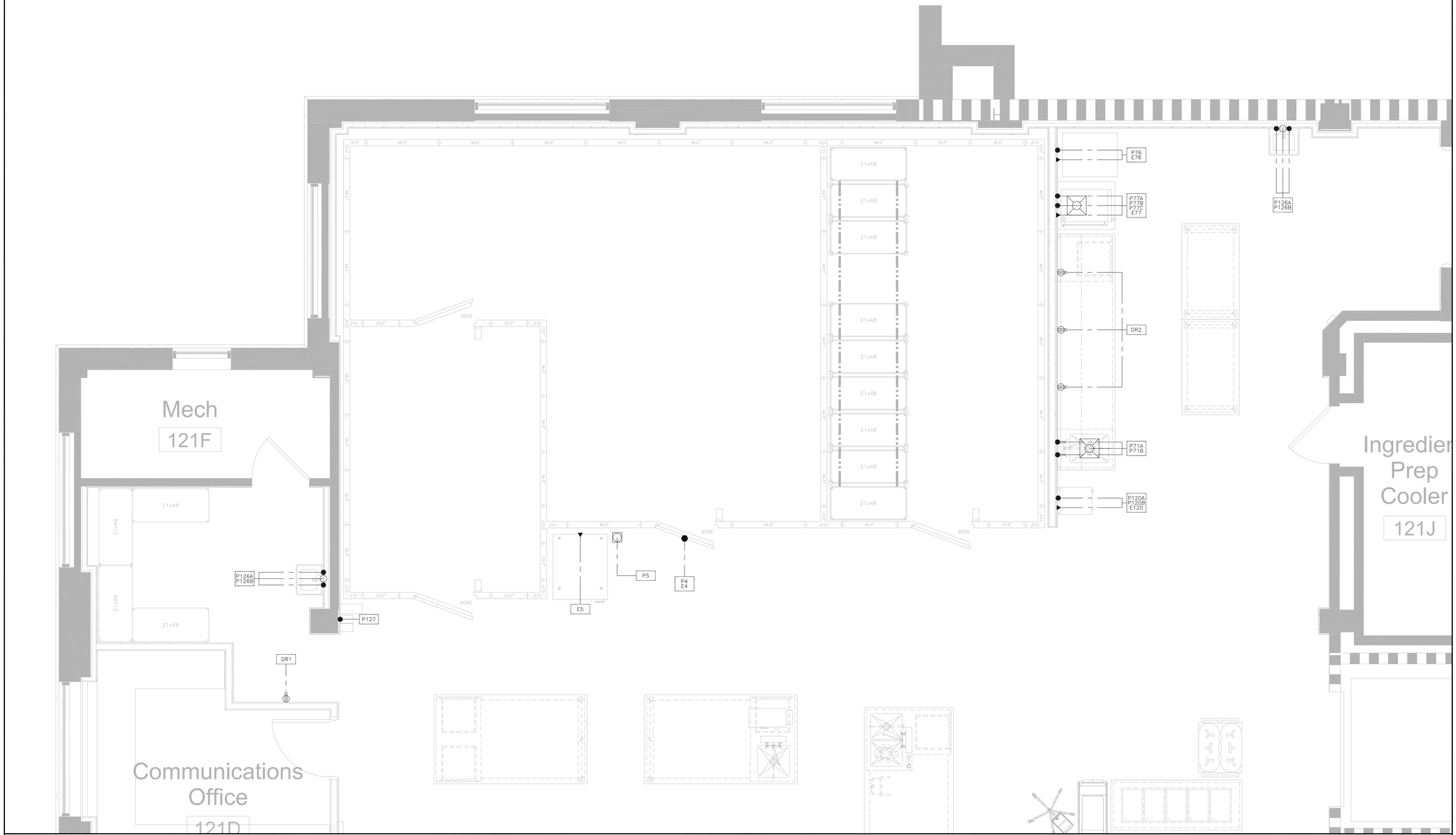

FIRST FLOOR PLAN - ENLARGED FOODSERVICE SPOT LOCATION PLAN

SCALE = 1/2" = 1'-0"

FULLY SUPPRESSED

Revisions	Date

CONSULTANTS:

JOHN POE ARCHITECTS

REITANO DESIGN GROUP

THP

THE KLEINGERS GROUP

ARCHITECT/ENGINEERS:

Heapy Engineering
Mechanical Electrical Commissioning Technology
Nationally Recognized Leader in Sustainability / LEED
1400 W Dorothy Lane, Dayton OH 45409-1310
Ph: 937-224-0861 Fax: 937-224-5777 www.heapy.com

Drawing Title: FIRST FLOOR PLAN ENLARGED FOODSERVICE SPOT LOCATION PLAN

Approved: Project Director

Project Title: Dayton VAMC Correct Patient Kitchen B411

Location: Dayton, Ohio

Date: 05/30/2014 | Checked: RDG | Drawn: JAK

Project No.
VA Project No. 552-14-102
JPA Project No. 13001.00

Building Number: B411

Drawing Number: 411QF405

Office of Construction and Facilities Management

Department of Veterans Affairs