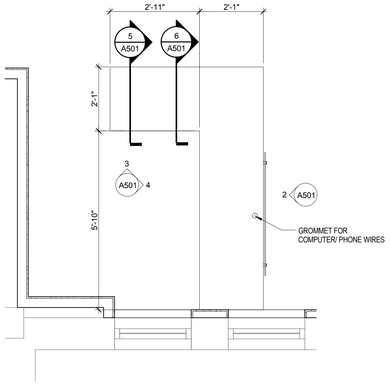

1 RECEPTION DESK CASEWORK ENLARGED PLAN
1/2" = 1'-0"

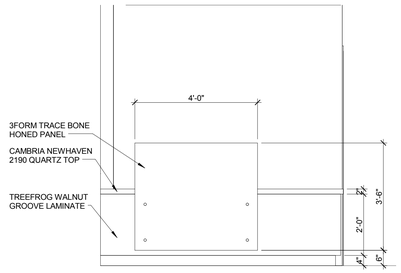

2 RECEPTION DESK FRONT ELEVATION
1/2" = 1'-0"

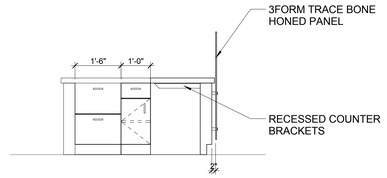

3 RECEPTION DESK SIDE ELEVATION
1/2" = 1'-0"

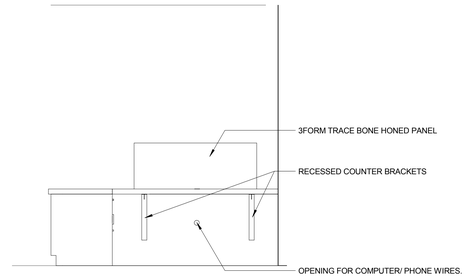

4 RECEPTION DESK BACK ELEVATION
1/2" = 1'-0"

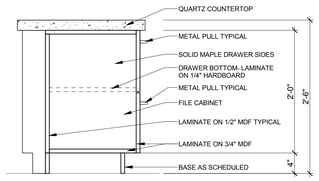

5 FILE CABINET CASEWORK SECTION
1" = 1'-0"

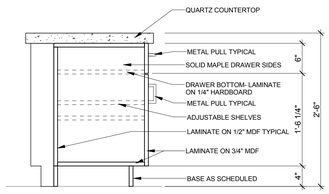

6 RECEPTION DRAWERS SECTION
1" = 1'-0"

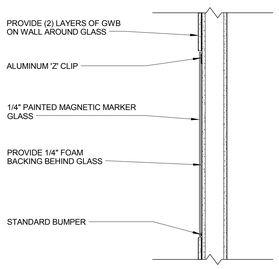

7 MARKER GLASS SECTION
1" = 1'-0"

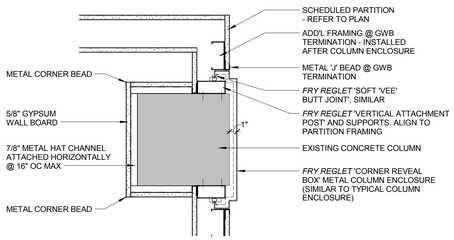

8 ENLARGED DETAIL
CORRIDOR COLUMN ENCLOSURE
1 1/2" = 1'-0"

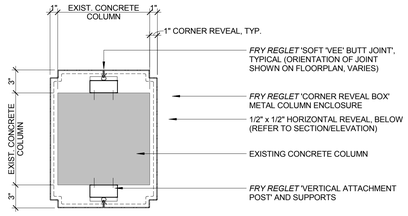

9 ENLARGED DETAIL
TYPICAL COLUMN ENCLOSURE
1 1/2" = 1'-0"

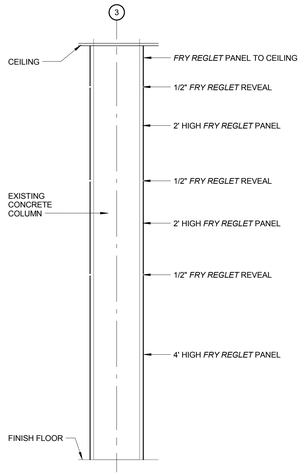

10 TYP. COLUMN COVER DETAIL
3/4" = 1'-0"

NORTH

FULLY SPRINKLERED BID DOCUMENTS

Revisions:	Date

CONSULTANTS:

HOPE FURRER Associates, Inc.

REGISTERED ARCHITECT COMMONWEALTH OF PENNSYLVANIA RICHARD W. WITT

ARCHITECTS/ENGINEERS:

A|E works
6587 HAMILTON AVENUE
PITTSBURGH, PENNSYLVANIA 15206
PH: 412.287.7333 FAX: 412.287.7334
www.ae-works.com

Drawing Title
DETAILS

Approved: Project Director

Project Title
BUILDING 9 -
SECOND FLOOR RENOVATION

Location: 1400 Blackhorse Hill Road
Coatesville, PA 19320

Date	Checked	Drawn
05 / 12 / 14	BB	Author

Project Number 542-13-105

Building Number 9

Drawing Number A501

Dwg. 55 **of** 125

Office of Construction and Facilities Management

Department of Veterans Affairs

VA FORM 08-6231