TYPICAL NOTE:

PATCH, REPAIR AND PAINT WALLS TO MATCH EXISTING AS REQUIRED WHERE NEW ELEVATOR CONTROLS ARE INSTALLED

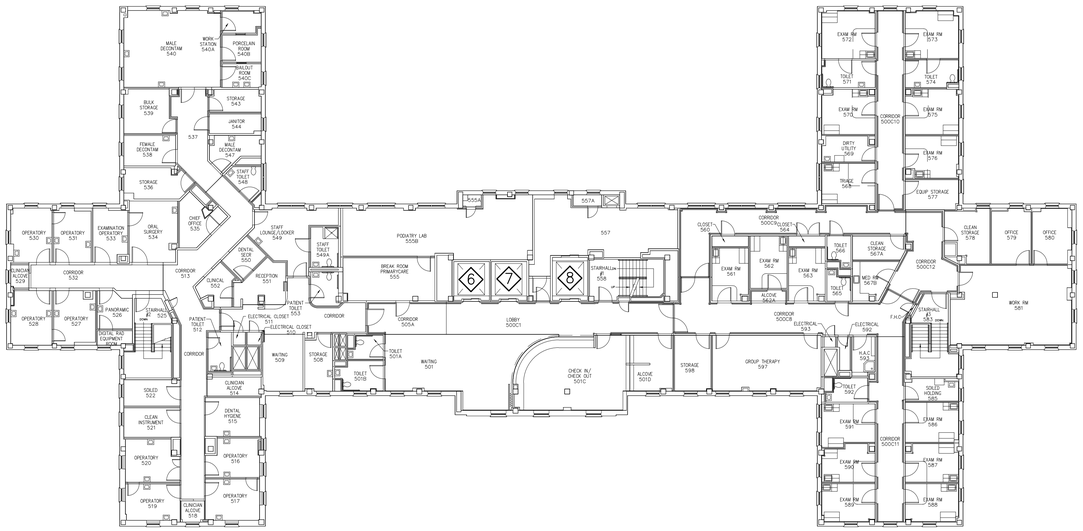

2 / 17-2 FIFTH FLOOR PLAN
SCALE: 1/16" = 1'-0"

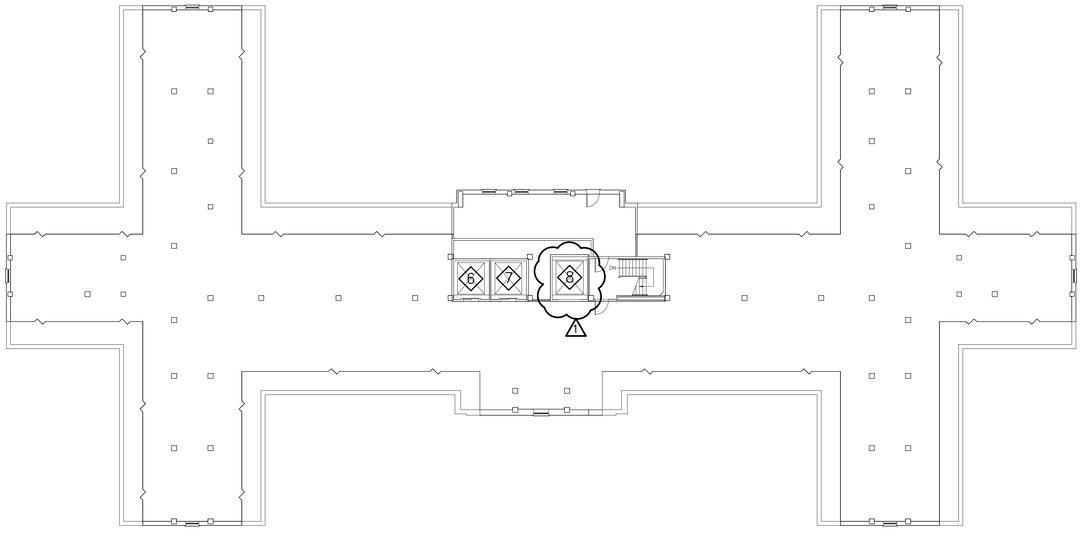

3 / 17-2 ATTIC FLOOR PLAN
SCALE: 1/16" = 1'-0"

1 = ELEVATOR NUMBER

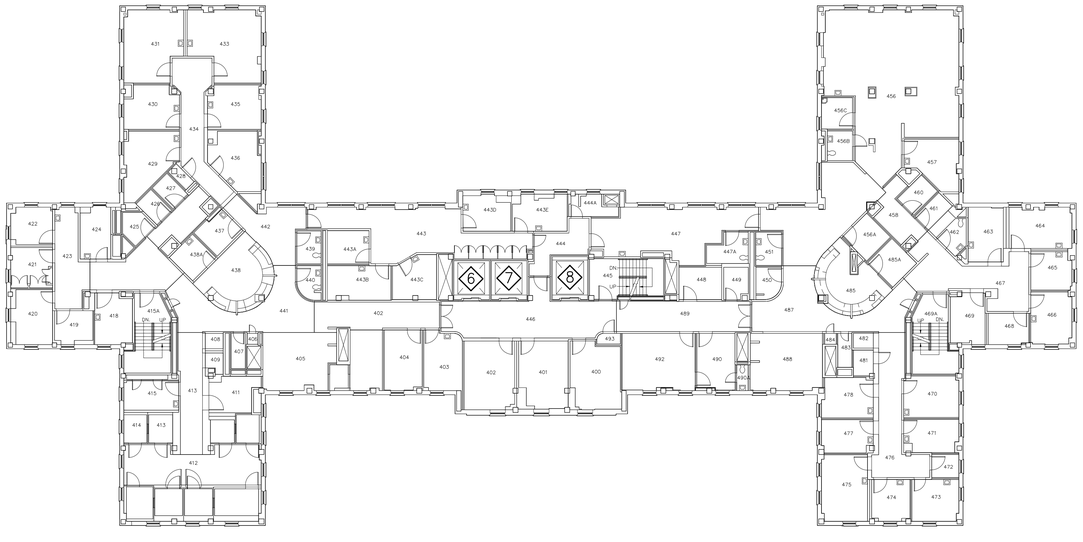

1 / 17-2 FOURTH FLOOR PLAN
SCALE: 1/16" = 1'-0"

Additions:	Date:
Revisions:	
1 AMENDMENT 01 – REVISED ATTIC PLAN	8/29/14

Consultants

BURDETTE KOEHLER MURPHY & ASSOCIATES, INC.
MECHANICAL / ELECTRICAL CONSULTING ENGINEERING
1416 CLARKVIEW ROAD
BALTIMORE, MARYLAND 21209
410.323.0600 – FAX 410.377.2543

ROBERT L. SEYMOUR, INC.
ELEVATOR CONSULTANT
182 THOMAS JOHNSON DRIVE, SUITE 200
FREDERICK, MARYLAND 21702
301.662.8112 – FAX 301.662.8117

BUILDING COST CONSULTANTS
COST ESTIMATING
12917 – 30TH AVENUE
PLATTSMOUTH, NEBRASKA 68048
402.298.8260 – FAX 402.298.8290

Seal:

STATE OF MARYLAND · JANIS VILUMS, JR. · No. 17349 · ARCHITECT

DERBY de enterprises
ARCHITECTURE PLANNING ENGINEERING
2215 Conowingo Rd, Suite 100
Bel Air, Maryland 21015-1436
410.803.0009
fax 410.836.6611

Drawing Scale: 1/16 = 1'-0"	Drawing Title: BUILDING FLOOR PLANS – SHEET 2	Project Title: REPLACE ELEVATOR DOORS AND MOTORS	Date: 3-21-14
Drawing Start Date:	Approved: Associate Director for Operations:		Project No: 595-13-105
Drawing Finish Date:	Approved: Chief, Facilites Engineer:	Building No: 1, 17, 22 / Checked: / Drawn:	DRAWING NO: 17-2
Drawing Approved:	Approved: Director, Medical Center:	Location: VA MEDICAL CENTER LEBANON, PENNSYLVANIA	Dwg. Of

DEPARTMENT OF VETERANS AFFAIRS