

DEMOLITION NOTES

1. DO NOT PROCEED WITH DEMOLITION WORK PRIOR TO THE INSTALLATION OF CONSTRUCTION BARRICADE. RELOCATE CONSTRUCTION BARRICADE AS NECESSARY FOR CONSTRUCTION WORK AND AS DIRECTED BY COR AT NO ADDITIONAL COST TO THE GOVERNMENT.
2. PROVIDE CONSTRUCTION BARRIER IN EXISTING OCCUPIED AREAS AS REQUIRED AND AS DIRECTED BY COR.
3. VERIFY EXTENT OF DEMOLITION PRIOR TO BEGINNING DEMOLITION WORK.
4. CONTRACTOR SHALL PROTECT ALL EXISTING COMPONENTS OF EXTERIOR GLAZING SYSTEM. OTHER EXISTING CONSTRUCTION AND EXISTING LIFE/SAFETY CONSTRUCTION NOT INCLUDED IN THIS CONTRACT. IF THERE IS ANY DAMAGE TO EXISTING GLAZING SYSTEM, OTHER EXISTING CONSTRUCTION AND EXISTING LIFE/SAFETY CONSTRUCTION, THE CONTRACTOR SHALL BE RESPONSIBLE FOR THE REPAIR AND RESTORATION OF SUCH CONSTRUCTION TO THE ORIGINAL CONDITION AT NO ADDITIONAL COST TO THE GOVERNMENT.
5. COMPLETE DEMOLITION OF EXISTING FLOORING, CEILING AND SOFFIT, UNLESS OTHERWISE NOTED. ALL FLOORING MATERIALS ARE TO BE REMOVED TO TOP OF EXISTING SLAB. TOP OF EXISTING SLAB SHALL BE LEFT SMOOTH, CLEAN AND FREE OF ALL ADHESIVE AND READY FOR INSTALLATION OF NEW FLOORING.
6. REMOVE EXISTING FURNISHINGS, PARTITIONS, FURNISHINGS AROUND COLUMNS, DOORS AND FRAMES, CASEWORK AND CABINETS WHERE SHOWN DASHED.
7. ALL WORK OUTSIDE OF CONSTRUCTION BARRIER AND IN (E) CORRIDORS TO BE PERFORMED DURING OFF-HOURS. COORDINATE EXACT TIMING WITH COR.
8. REMOVE ALL MISCELLANEOUS TRIMS, SHELVES, CASEWORK, EQUIPMENT, SURFACE MOUNTED CONDUITS AND OTHER SURFACE MOUNTED ITEMS WHETHER SHOWN OR NOT SHOWN OF PARTITIONS TO BE DEMOLISHED.
9. PATCH TO MATCH EXISTING FLOORS, CEILINGS, WALL, PARTITIONS, AND OTHER ITEMS THAT ARE DAMAGED RESULTING FROM DEMOLITION WORK AND NEW CONSTRUCTION WORK.
10. PROVIDE SUPPORTS AND BRACINGS AS REQUIRED FOR EXISTING STRUCTURE, UTILITIES, PIPES, DUCTS, CONDUITS, ETC., DURING DEMOLITION AND NEW CONSTRUCTION WORK WHERE EXISTING SUPPORTS ARE REMOVED DUE TO WORK UNDER THIS CONTRACT. NEW SUPPORT SHALL MEET CURRENT CODE REQUIREMENTS.
11. FOR DEMOLITION OF UTILITY SYSTEMS, REFER TO MECHANICAL, PLUMBING, FIRE PROTECTION AND ELECTRICAL DRAWINGS.

KEYNOTES

1	RELOCATE OMNI-CELL UNITS TO TEMPORARY CLEAN SUPPLY ROOM, DO NOT PROCEED WITH RELOCATION WORK PRIOR TO THE PHASE 1 CLEAN SUPPLY ROOM WORK AND AS DIRECTED BY COR.
2	RELOCATE WIRE RACK SHELVING TO TEMPORARY CLEAN SUPPLY ROOM, DO NOT PROCEED WITH RELOCATION WORK PRIOR TO THE PHASE 1 CLEAN SUPPLY ROOM WORK AND AS DIRECTED BY COR.
3	RELOCATE SUPPLY STORAGE CABINET DETEL TO TEMPORARY CLEAN SUPPLY ROOM, DO NOT PROCEED WITH RELOCATION WORK PRIOR TO THE PHASE 1 CLEAN SUPPLY ROOM WORK AND AS DIRECTED BY COR.
4	VA TO REMOVE EXISTING MEDICAL EQUIPMENT PRIOR TO CONSTRUCTION.
5	CUT AND REMOVE (E) GYP. BD. FINISH AS REQUIRED FOR NEW CONSTRUCTION. (E) STUDS TO REMAIN, TYP.
6	REMOVE (E) PLUMBING FIXTURES - SEE PLUMBING DEMO PLAN
7	CONSTRUCTION BARRIER, TYP.
8	(E) WINDOW SHADES, SOFFIT, SILL AND FURRING BELOW TO REMAIN.
9	REMOVE (E) FLOOR FINISH FLOOR TO BE MODIFIED FOR FLATNESS AND LEVELNESS COMPLIANCE, SEE SPECIFICATIONS.
10	REMOVE (E) WINDOW AT THE END OF PHASE 3.
11	REMOVE (E) DOOR AT THE END OF PHASE 3.
12	REMOVE (E) SUPPLY CABINET.

HILLIARD ARCHITECTS INC. COPYRIGHT

9/5/2014 2:48:39 PM  
LEVEL 2 - DEMOLITION PLAN

AMENDMENT 1	09.05.2014
Revisions:	Date

CONSULTANTS:

ARCHITECT/ENGINEERS:



251 Post Street, Suite 620  
San Francisco, CA 94108  
Tel 415 989 6400  
www.HilliardArchitects.com

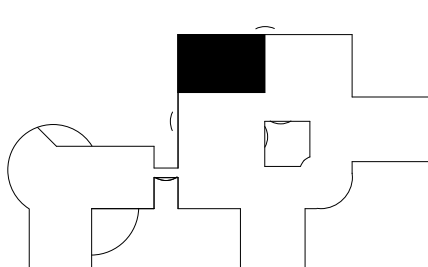

KEY PLAN

Drawing Title  
**SECOND FLOOR DEMOLITION PLAN**

Approved: Project Director

Project Title  
**VA PALO ALTO B-100  
CATH LAB RENOVATION &  
HYBRID OR**

Location  
**VAPAHC - PALO ALTO CAMPUS  
3801 MIRANDA AVE, PALO ALTO, CA 94304**

Date  
**08.22.2014**

Project Number  
**640-13-134**

Building Number  
**100**

Drawing Number  
**AS1-01**

Dwg. of

Office of  
Construction  
and Facilities  
Management



FINAL BID DOCUMENTS