

00 MEMBRANE ROOFING -  
ROUND PENETRATION

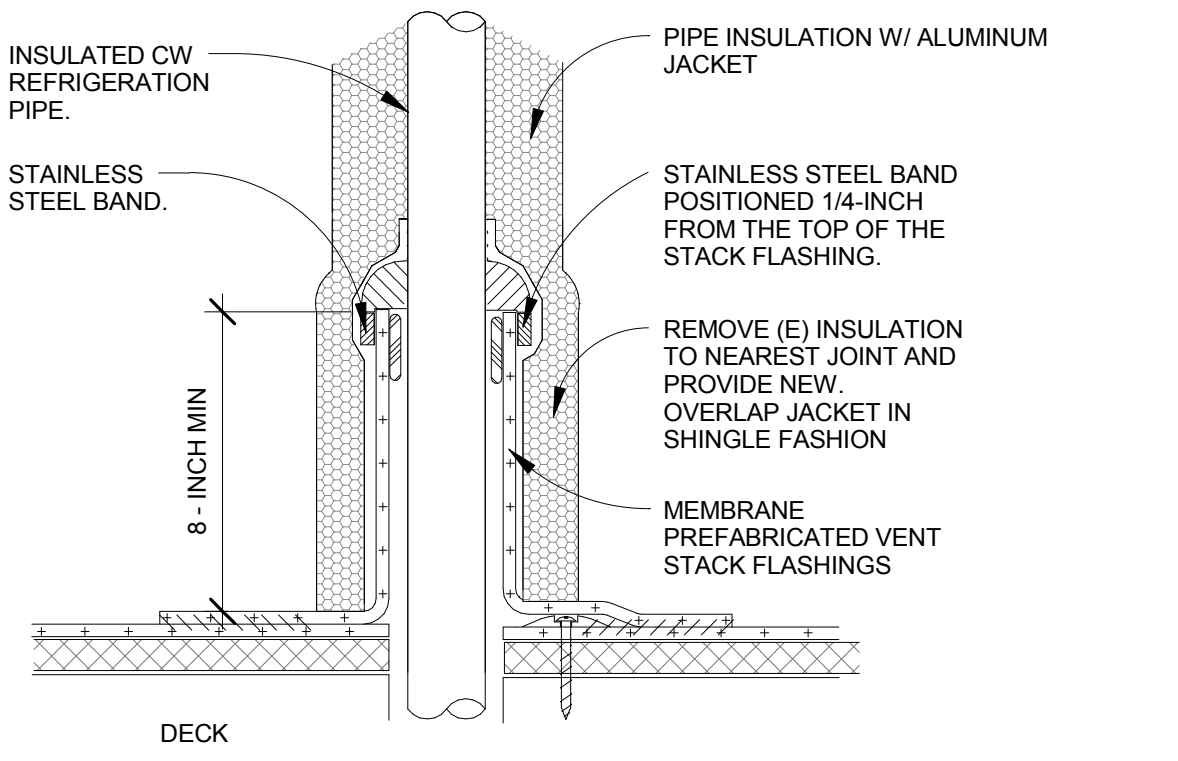

02 MEMBRANE ROOFING -  
INSULATED PIPE

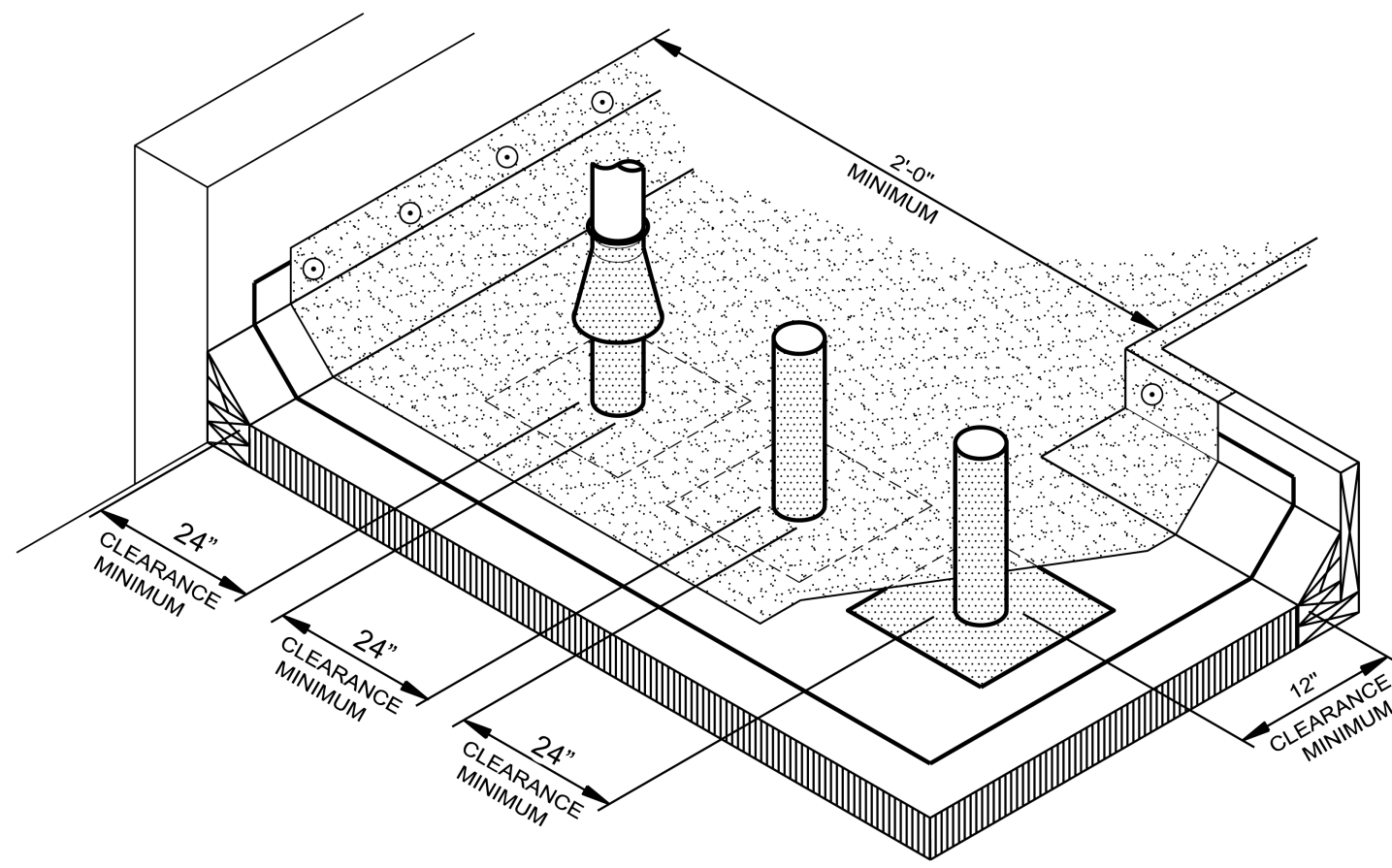

04 MEMBRANE ROOF  
CLEARANCES FOR  
MULTIPLE PENETRATIONS

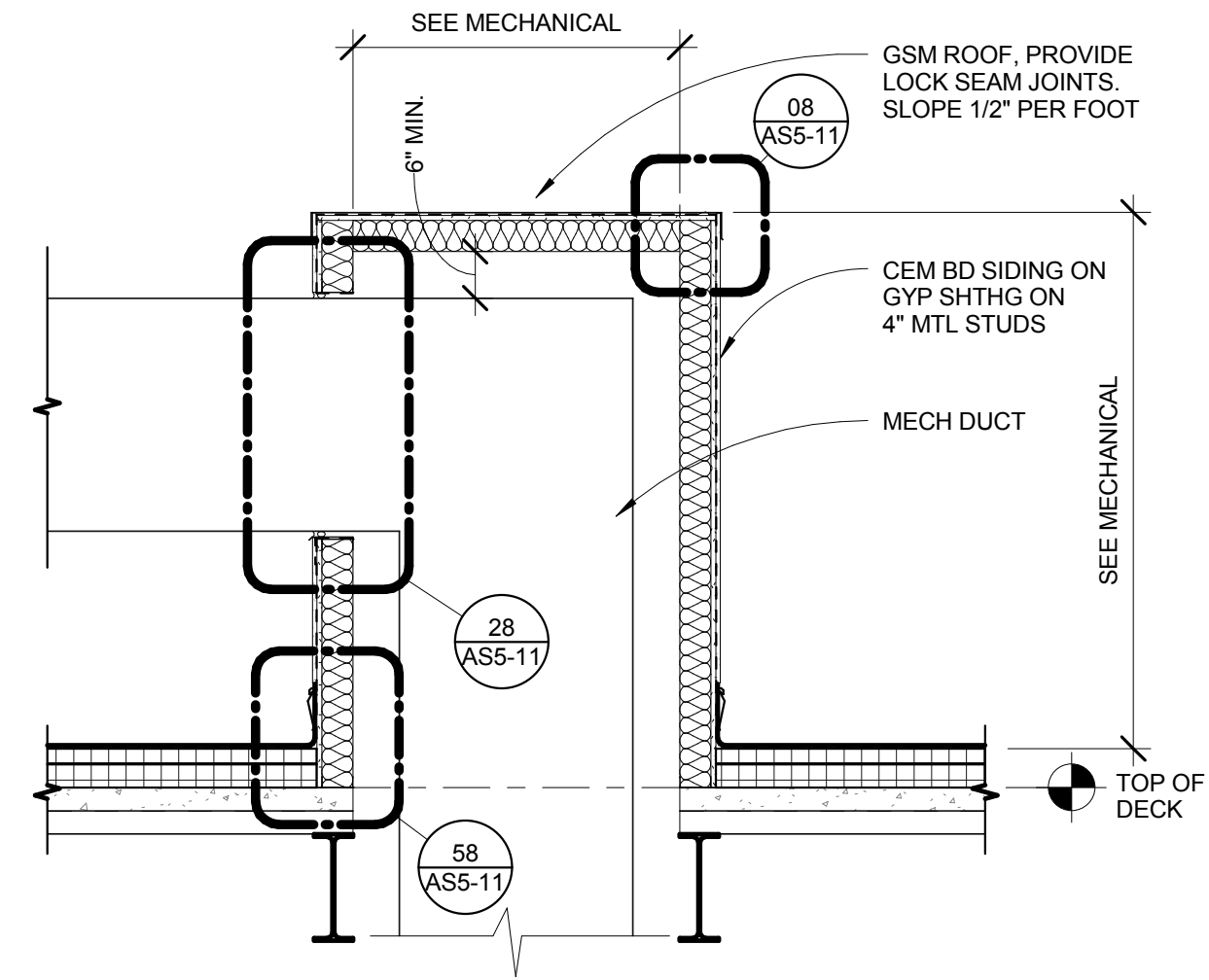

06 ROOF - DUCT DOGHOUSE

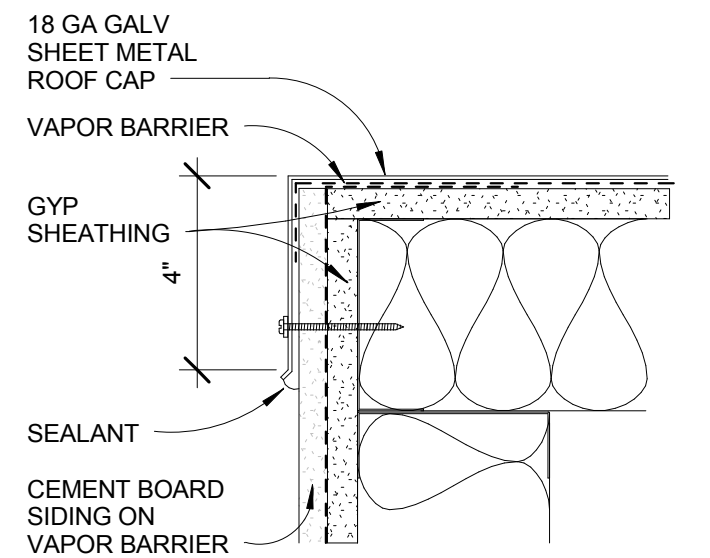

08 ROOF - DOGHOUSE ROOF  
EDGE

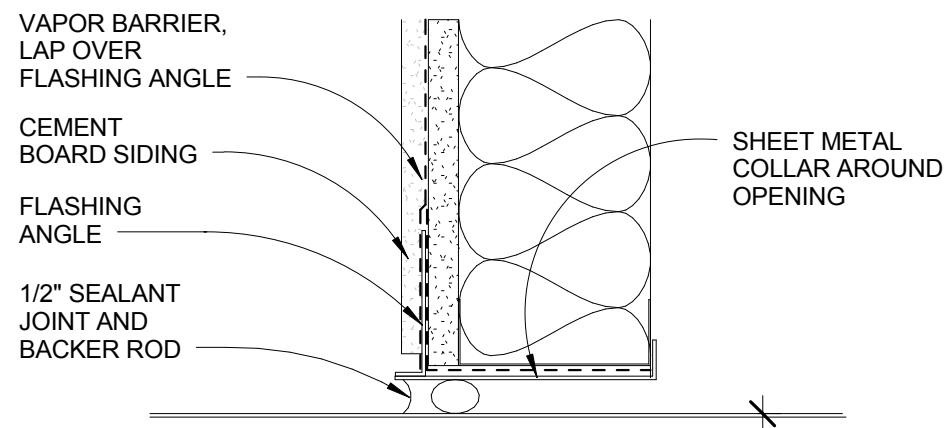

28 ROOF - DUCT  
PENETRATION DETAIL

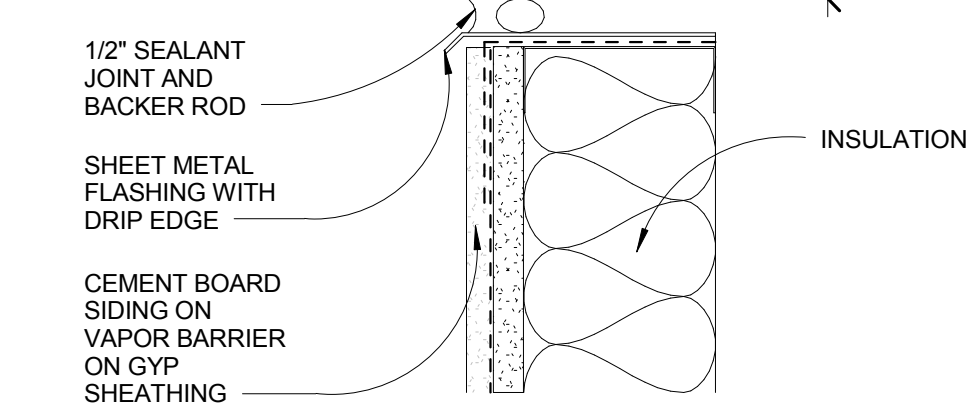

58 ROOF - MECH DOGHOUSE  
@ ROOF

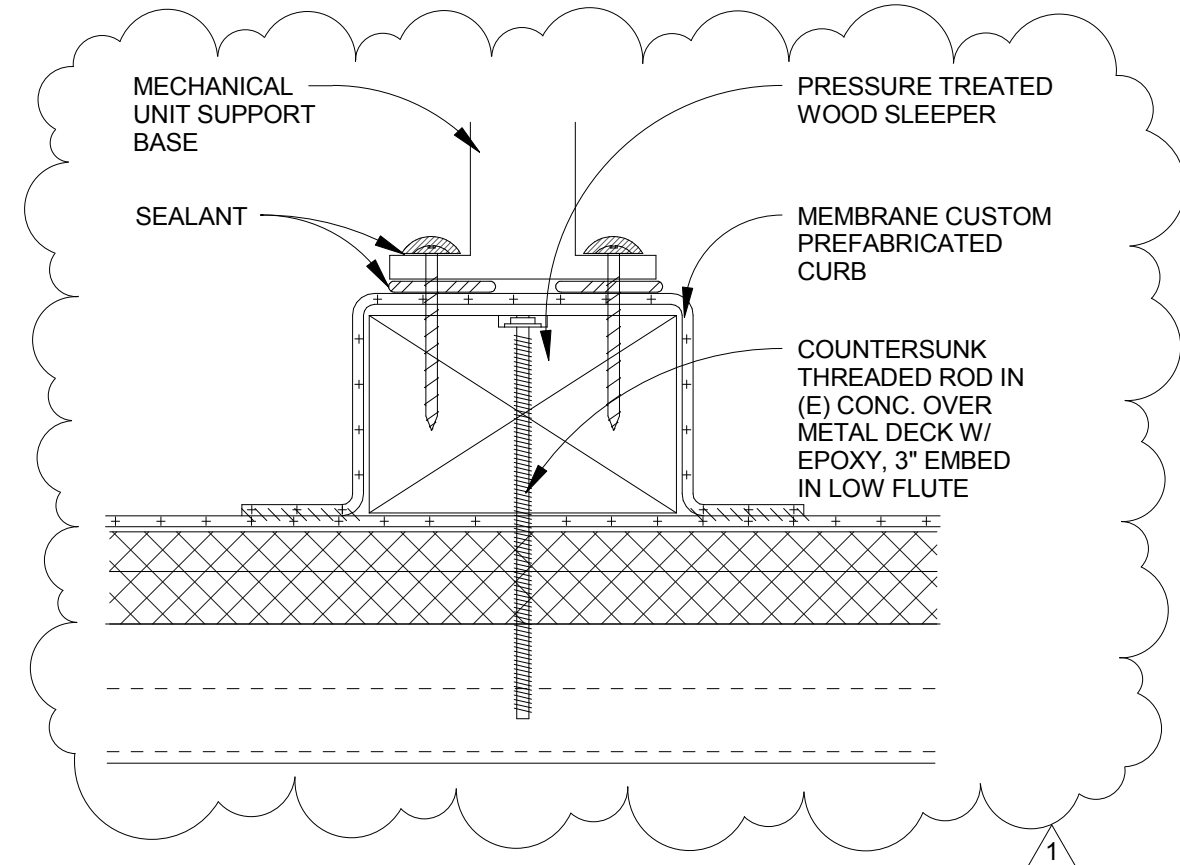

20 MEMBRANE ROOFING -  
SLEEPER

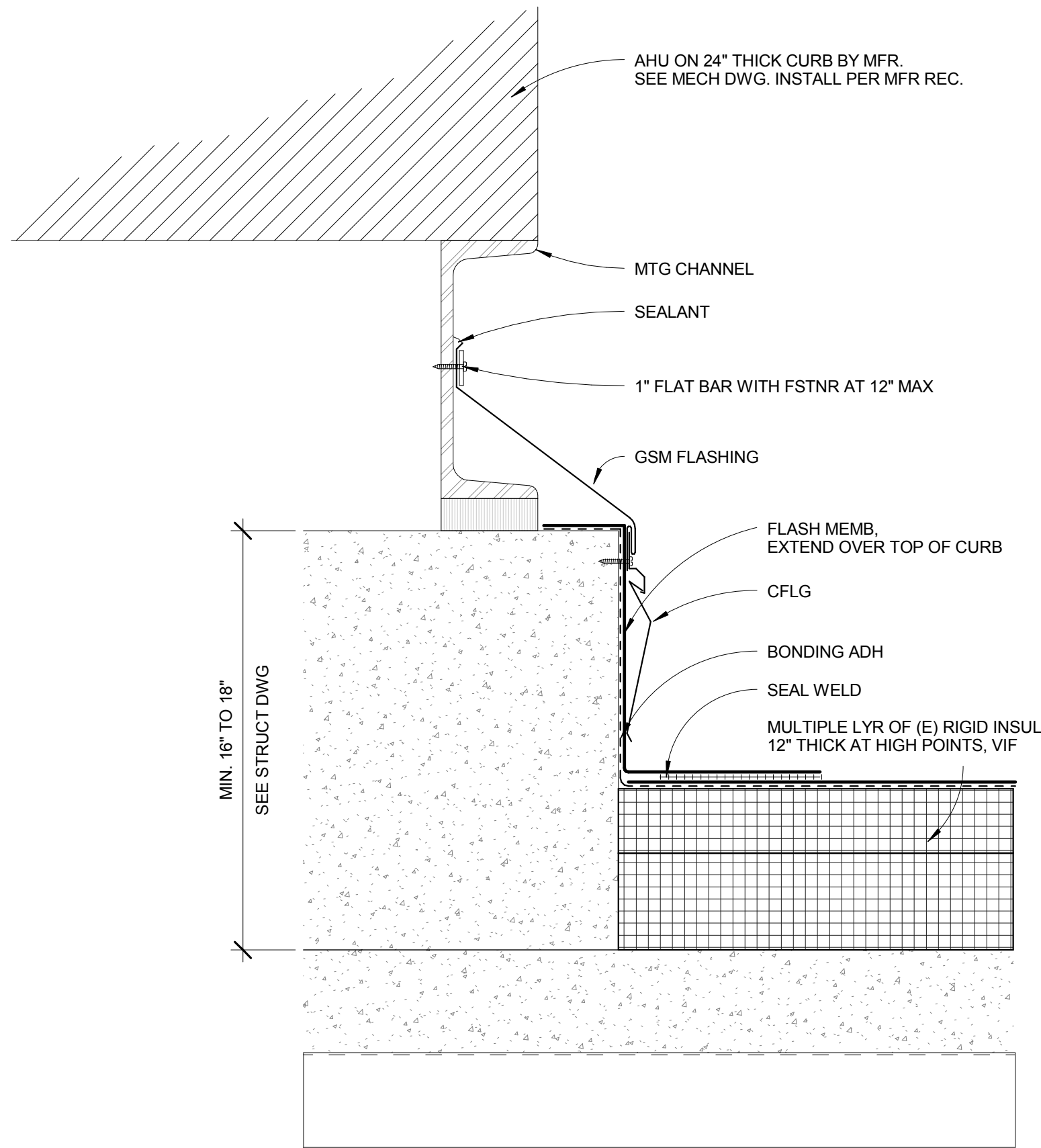

46 ROOF - HSKPG PAD

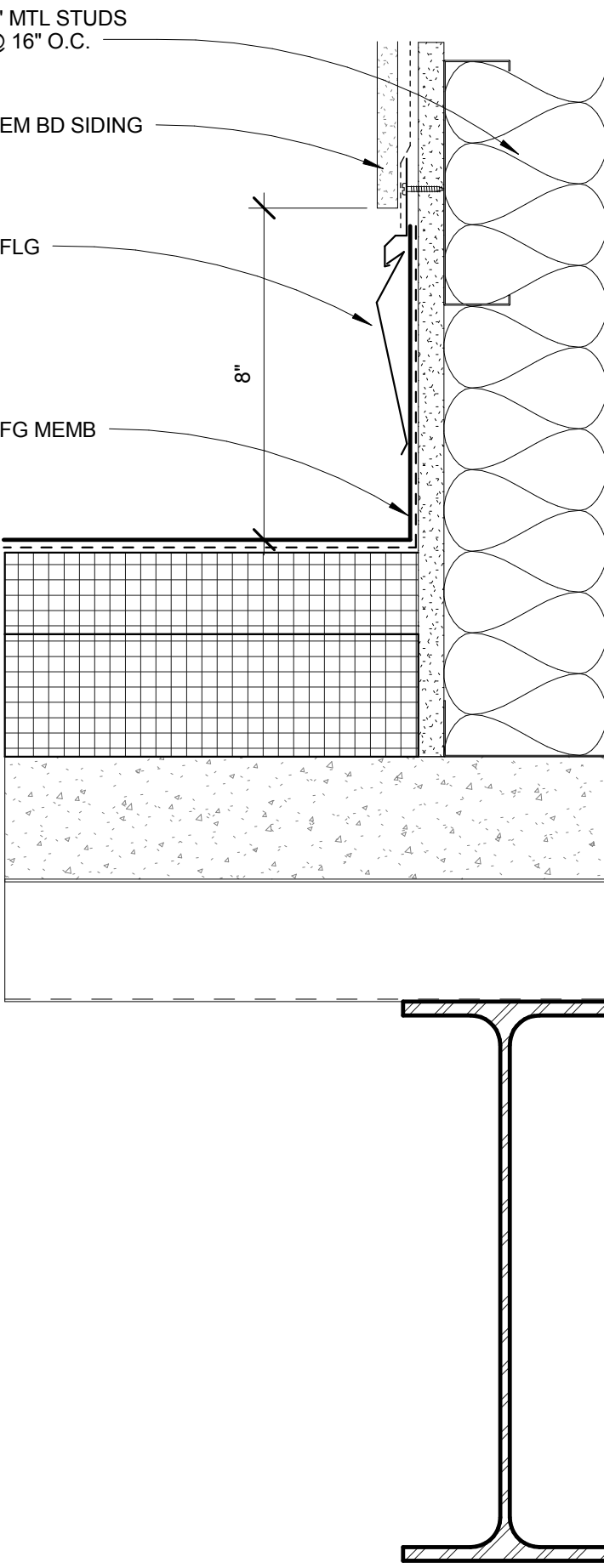

58 ROOF - MECH DOGHOUSE  
@ ROOF

HILLIARD ARCHITECTS INC. COPYRIGHT  
9/5/2014 2:48:40 PM

|             |            |
|-------------|------------|
| AMENDMENT 1 | 09.05.2014 |
| Revisions:  | Date       |

CONSULTANTS:

ARCHITECT/ENGINEERS:



251 Post Street, Suite 620  
San Francisco, CA 94108  
Tel 415 989 6400  
www.HilliardArchitects.com

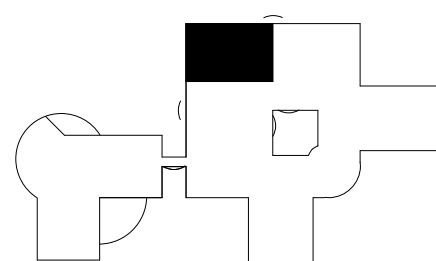

KEY PLAN

Drawing Title

EXTERIOR DETAILS

Approved: Project Director

Project Title

VA PALO ALTO B-100  
CATH LAB RENOVATION &  
HYBRID OR

Location

VAPAHCs - PALO ALTO CAMPUS  
3801 MIRANDA AVE, PALO ALTO, CA 94304

Date

08.22.2014

Checked

Checker

Drawn

Author

Project Number

640-13-134

Building Number

100

Drawing Number

AS5-11

Dwg. of

Office of  
Construction  
and Facilities  
Management

Department of  
Veterans Affairs