



This Plan is the confidential property of Krueger International, Inc. and contains information that is not to be used except in consideration of bids or proposals tendered herewith. Reproduction or copying of this Plan, in whole or part, is prohibited.

FIELD VERIFICATION
This Plan incorporates building information compiled from various sources associated with this project and deemed as reliable. Conditions directly affecting the product or its installation must be field verified.

CODE REQUIREMENTS

K1 typically credits Plans based upon K1's interpretation of applicable sections of the 2012 International Building Code (IBC). However, due to matters beyond K1's control (such as contrary instructions and/or incomplete information from Owner/Architect/Contractor), this Plan may not be IBC compliant. As a result, such non-compliance must be the responsibility of the Owner/Architect/Contractor.

rest, and notwithstanding anything to the contrary herein or hereafter stated in any contract to which it is a party, KI declines any responsibility or liability to insure that this Plan comply with federal, state or local statutes, regulation or code machine (including, but not limited to, the 302C) applicable to this Project. Project SAs, or its work, regardless of whether KI may be advised of the same. Approval of this Plan shall indicate consent to the foregoing.

KI recommends that these Plans and the resulting layouts be reviewed with a local fire inspector to verify compliance with all local building codes. KI disclaims responsibility for any such review and any claim or liability that may result from non-compliance with local building codes.

.....

.....

THIS PLAN IS NOT INTENDED
TO BE USED FOR BUILDING CONSTRUCTION

KI WALL DEPT USE ONLY

PROJECT TITLE: _____
 VA COMMUNITY _____

FLOOR/AREA:
1B100

PRODUCT LINE:
Loose Seating

REPRESENTATIVE:
WISER

DEALER:

ORDER NUMBER:

222589
DATE: 08/25/2014
DEVISIONS:

REVISIONS:			DESCRIPTION
NO.	DATE	BY	

1	08/25/2014	104
---	------------	-----

DRAWN BY: ACP	SCALE: 1/4" = 1'-0"
------------------	------------------------

0222599_00_01_L01_L
08/20/2014 10:22AM ANDY MCARD 0222599_00_01_L01_L.dwg
SHEET: Floor Plan
1 of 10

827-228

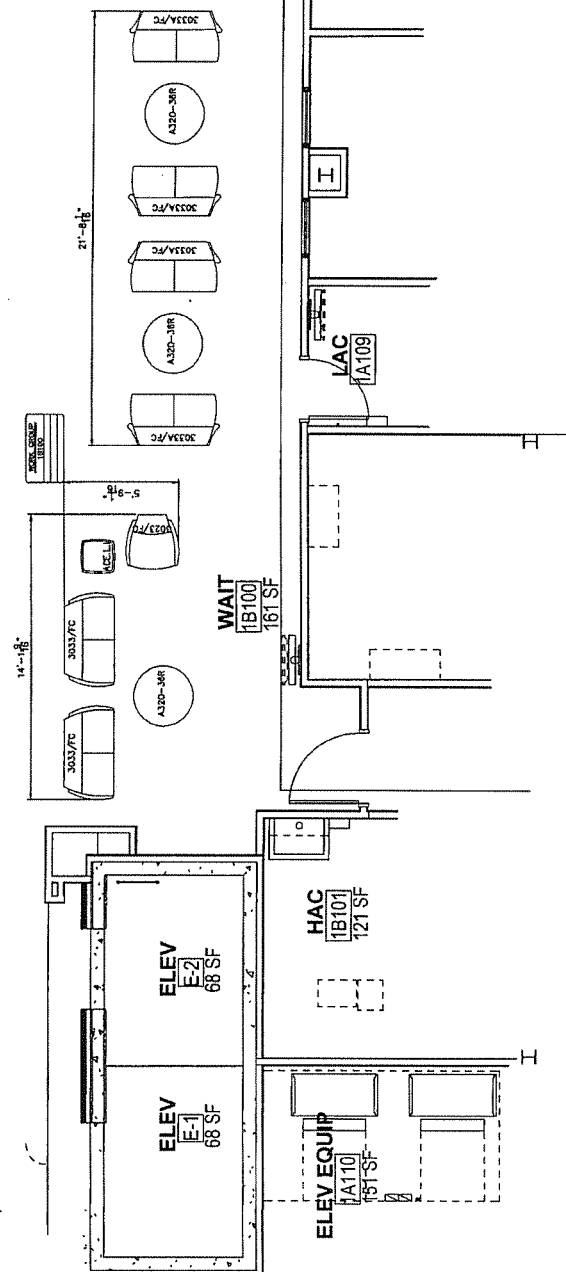

ITEM	QTY	MODEL NUMBER	OPTIONS	TAG	DESCRIPTION
1	1	3023/FC		3023/FC	AFNRA HIGH BACK OPEN ARM LOUNGE CHAIR/CONTRAST
2	2	3033/FC		3033/FC	AFNRA HIGH BACK OPEN ARM LOUNGE/CONTRAST
3	2	3034/FC	WHB	3034/FC WHB	AFNRA HIGH BACK OPEN ARM LOUNGE LOW BACK/CONTRAST
4	1	A130	5BR	A130-5BR	AFNRA 15TD ROUND OTTOMAN
5	1	A321		A321	AFNRA 15TD ROUND TABLE/SEAT 14" DIA/STAINLESS STEEL

ITEM	QUANTITY	UNIT	PRICE	TOTAL
(#15) Item No longer required.	mt/KS	9/9/14		

RECEIVING OFFICE

These Plans are intended to comply with the provisions of the Internal Revenue Code as amended. As such, they have been prepared on the basis of the interpretation of the applicable tax laws and regulations which is given in the accompanying explanatory memorandum. If it is so desired, the recipient of this document may obtain from the Department of the Treasury, Bureau of Internal Revenue, a copy of the Regulations under the Code which apply to the provisions of the Code which are referred to in the explanatory memorandum. It is suggested that the recipient of this document be in possession of a copy of the Regulations under the Code which apply to the provisions of the Code which are referred to in the explanatory memorandum. It is suggested that the recipient of this document be in possession of a copy of the Regulations under the Code which apply to the provisions of the Code which are referred to in the explanatory memorandum.

It is the donor's/pledger's responsibility to determine whether the above described plan is intended to comply with the provisions of the Code which are referred to in the explanatory memorandum. It is suggested that the recipient of this document be in possession of a copy of the Regulations under the Code which apply to the provisions of the Code which are referred to in the explanatory memorandum.

APPROVED AS NOTED ☐

REVIEW AND REBUREAU ☐

SIGNATURE _____
PRINT _____
COMPANY _____
DATE _____

✓ 41-228-1220

2



Don't use Discrepancies

CONFIDENTIALITY
The Plan is the property of KRI. It is to be used for the purpose of the project only. It is not to be reproduced, stored in a retrieval system, or transmitted in any form or by any means, electronic, mechanical, photocopying, recording, or by any information storage and retrieval system, without the prior written permission of KRI.

USE OF INFORMATION
The Plan is provided to you for your use only. It is not to be used for any other purpose. It is not to be reproduced, stored in a retrieval system, or transmitted in any form or by any means, electronic, mechanical, photocopying, recording, or by any information storage and retrieval system, without the prior written permission of KRI.

WARRANTY
KRI warrants that the Plan is accurate and complete as of the date of its preparation. KRI does not warrant that the Plan is accurate and complete as of the date of its preparation.

LIABILITY
KRI is not liable for any damages, including consequential damages, arising out of the use of the Plan. KRI is not liable for any damages, including consequential damages, arising out of the use of the Plan.

ASSIGNMENT
The Plan is not assignable. It is not to be assigned, transferred, or otherwise disposed of, in whole or in part, without the prior written permission of KRI.

FORCE MAJEURE
If KRI is unable to perform its obligations under the Plan due to circumstances beyond its control, KRI shall not be liable for any damages, including consequential damages, arising out of the use of the Plan.

ENTIRE AGREEMENT
The Plan constitutes the entire agreement between KRI and you. It supersedes all other agreements, understandings, and negotiations, whether written or oral, between KRI and you.

GOVERNING LAW
The Plan shall be governed by the laws of the State of California. The Plan shall be construed and interpreted in accordance with the laws of the State of California.

DISPUTE RESOLUTION
Any dispute arising out of the Plan shall be resolved by arbitration. The arbitration shall be conducted in accordance with the rules of the American Arbitration Association.

FORCE MAJEURE
If KRI is unable to perform its obligations under the Plan due to circumstances beyond its control, KRI shall not be liable for any damages, including consequential damages, arising out of the use of the Plan.

ASSIGNMENT
The Plan is not assignable. It is not to be assigned, transferred, or otherwise disposed of, in whole or in part, without the prior written permission of KRI.

FORCE MAJEURE
If KRI is unable to perform its obligations under the Plan due to circumstances beyond its control, KRI shall not be liable for any damages, including consequential damages, arising out of the use of the Plan.

ASSIGNMENT
The Plan is not assignable. It is not to be assigned, transferred, or otherwise disposed of, in whole or in part, without the prior written permission of KRI.

FORCE MAJEURE
If KRI is unable to perform its obligations under the Plan due to circumstances beyond its control, KRI shall not be liable for any damages, including consequential damages, arising out of the use of the Plan.

ASSIGNMENT
The Plan is not assignable. It is not to be assigned, transferred, or otherwise disposed of, in whole or in part, without the prior written permission of KRI.

FORCE MAJEURE
If KRI is unable to perform its obligations under the Plan due to circumstances beyond its control, KRI shall not be liable for any damages, including consequential damages, arising out of the use of the Plan.

ASSIGNMENT
The Plan is not assignable. It is not to be assigned, transferred, or otherwise disposed of, in whole or in part, without the prior written permission of KRI.

FORCE MAJEURE
If KRI is unable to perform its obligations under the Plan due to circumstances beyond its control, KRI shall not be liable for any damages, including consequential damages, arising out of the use of the Plan.

ASSIGNMENT
The Plan is not assignable. It is not to be assigned, transferred, or otherwise disposed of, in whole or in part, without the prior written permission of KRI.

FORCE MAJEURE
If KRI is unable to perform its obligations under the Plan due to circumstances beyond its control, KRI shall not be liable for any damages, including consequential damages, arising out of the use of the Plan.

ASSIGNMENT
The Plan is not assignable. It is not to be assigned, transferred, or otherwise disposed of, in whole or in part, without the prior written permission of KRI.

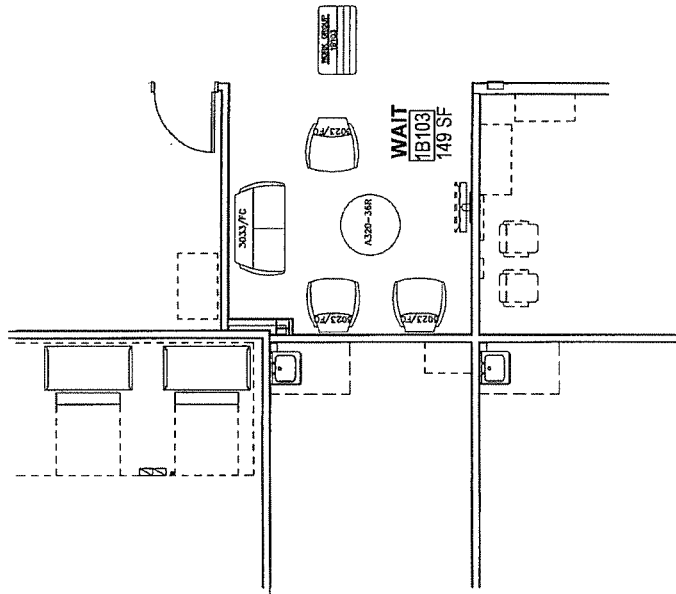

ITEM	QTY	MODEL NUMBER	DESCRIPTION	DATE
1	1	3033/PC	ALFAMA HIGH BACK OFFICE CHAIR	08-21-2014
2	1	3033/PC	ALFAMA HIGH BACK OFFICE CHAIR	08-21-2014
3	1	3033/PC	ALFAMA HIGH BACK OFFICE CHAIR	08-21-2014
4	1	3033/PC	ALFAMA HIGH BACK OFFICE CHAIR	08-21-2014
5	1	A320-38R	ARISA 36" D ROUND OTTOMAN	08-21-2014

DRAWING REVIEW
These Plans are intended to comply with the requirements of the Building Code of the City of Los Angeles. The Designer/Architect/Engineer or other professional responsible for the design of the project is responsible for the accuracy and completeness of the Plans. The Designer/Architect/Engineer or other professional responsible for the design of the project is responsible for the accuracy and completeness of the Plans.

REVISIONS:

NO.	DATE	BY	DESCRIPTION
1	08/25/2014	BT	REVISION

DATE: 08/25/2014

SCALE: 1/4" = 1'-0"

DRAWN BY: ACP

DRAWING No.: D222599.00.01.L02.1

SHEET: Floor Plan

1 of 1.C



CONFIDENTIALITY
This Plan is the property of KCI and contains information that is confidential, proprietary, and/or otherwise subject to legal protection. It is to be used solely for the purpose intended and is not to be distributed, copied, or otherwise used without the written consent of KCI.

NOT TO SCALE
The Plan is intended to provide information regarding the proposed project and is not to be used for construction purposes. It is not to be used for any other purpose without the written consent of KCI.

NOT TO SCALE
The Plan is intended to provide information regarding the proposed project and is not to be used for construction purposes. It is not to be used for any other purpose without the written consent of KCI.

NOT TO SCALE
The Plan is intended to provide information regarding the proposed project and is not to be used for construction purposes. It is not to be used for any other purpose without the written consent of KCI.

NOT TO SCALE
The Plan is intended to provide information regarding the proposed project and is not to be used for construction purposes. It is not to be used for any other purpose without the written consent of KCI.

NOT TO SCALE
The Plan is intended to provide information regarding the proposed project and is not to be used for construction purposes. It is not to be used for any other purpose without the written consent of KCI.

NOT TO SCALE
The Plan is intended to provide information regarding the proposed project and is not to be used for construction purposes. It is not to be used for any other purpose without the written consent of KCI.

NOT TO SCALE
The Plan is intended to provide information regarding the proposed project and is not to be used for construction purposes. It is not to be used for any other purpose without the written consent of KCI.

NOT TO SCALE
The Plan is intended to provide information regarding the proposed project and is not to be used for construction purposes. It is not to be used for any other purpose without the written consent of KCI.

NOT TO SCALE
The Plan is intended to provide information regarding the proposed project and is not to be used for construction purposes. It is not to be used for any other purpose without the written consent of KCI.

NOT TO SCALE
The Plan is intended to provide information regarding the proposed project and is not to be used for construction purposes. It is not to be used for any other purpose without the written consent of KCI.

NOT TO SCALE
The Plan is intended to provide information regarding the proposed project and is not to be used for construction purposes. It is not to be used for any other purpose without the written consent of KCI.

NOT TO SCALE
The Plan is intended to provide information regarding the proposed project and is not to be used for construction purposes. It is not to be used for any other purpose without the written consent of KCI.

NOT TO SCALE
The Plan is intended to provide information regarding the proposed project and is not to be used for construction purposes. It is not to be used for any other purpose without the written consent of KCI.

NOT TO SCALE
The Plan is intended to provide information regarding the proposed project and is not to be used for construction purposes. It is not to be used for any other purpose without the written consent of KCI.

NOT TO SCALE
The Plan is intended to provide information regarding the proposed project and is not to be used for construction purposes. It is not to be used for any other purpose without the written consent of KCI.

NOT TO SCALE
The Plan is intended to provide information regarding the proposed project and is not to be used for construction purposes. It is not to be used for any other purpose without the written consent of KCI.

NOT TO SCALE
The Plan is intended to provide information regarding the proposed project and is not to be used for construction purposes. It is not to be used for any other purpose without the written consent of KCI.

NOT TO SCALE
The Plan is intended to provide information regarding the proposed project and is not to be used for construction purposes. It is not to be used for any other purpose without the written consent of KCI.

NOT TO SCALE
The Plan is intended to provide information regarding the proposed project and is not to be used for construction purposes. It is not to be used for any other purpose without the written consent of KCI.

NOT TO SCALE
The Plan is intended to provide information regarding the proposed project and is not to be used for construction purposes. It is not to be used for any other purpose without the written consent of KCI.

NOT TO SCALE
The Plan is intended to provide information regarding the proposed project and is not to be used for construction purposes. It is not to be used for any other purpose without the written consent of KCI.

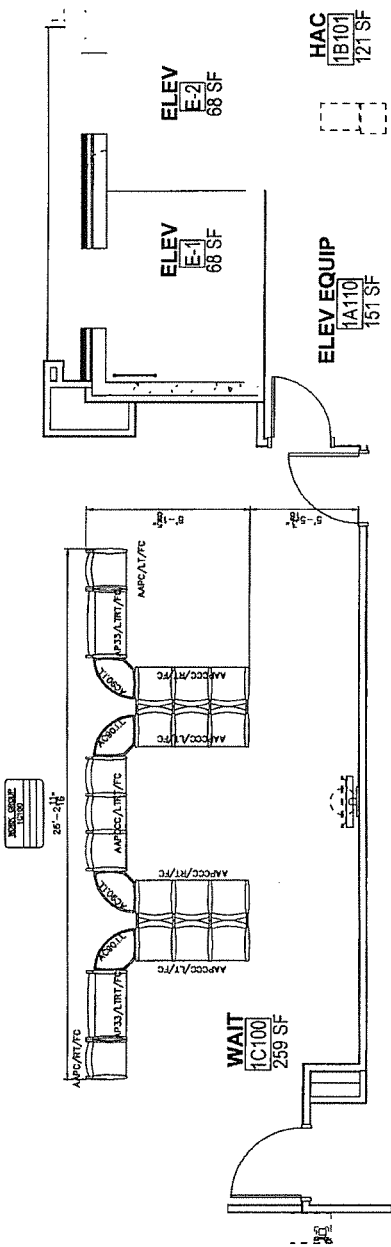

VERIFY ALL WALL TAPESTRIES
BEFORE INSTALLATION. IF ANY
TAPES ARE FOUND TO BE
DAMAGED, REPLACE THEM
WITH NEW TAPES OF THE
SAME COLOR AND PATTERN.
TO ENSURE PROPER FIT OF FINISHES.

ITEM	QTY	MODEL	NUMBER	OPTIONS	TAG	DESCRIPTION
1	1	AP33A/RT/FC			AP33A/RT/FC	AFINA MULT SEAT/1 SEAT/LEFT TABLE CLOSED ARM CONTRAST
2	1	AP33A/RT/FC			AP33A/RT/FC	AFINA MULT SEAT/1 SEAT/RIGHT TABLE CLOSED ARM CONTRAST
3	2	AP33A/RT/FC			AP33A/RT/FC	AFINA MULT SEAT/1 SEAT/LEFT TABLE CLOSED ARM CONTRAST
4	1	AP33A/RT/FC			AP33A/RT/FC	AFINA MULT SEAT/1 SEAT/RIGHT TABLE CLOSED ARM CONTRAST
5	2	AP33A/RT/FC			AP33A/RT/FC	AFINA MULT SEAT/1 SEAT/LEFT TABLE CLOSED ARM CONTRAST
6	4	AP33A/RT/FC			AP33A/RT/FC	AFINA MULT SEAT/1 SEAT/RIGHT TABLE CLOSED ARM CONTRAST
7	2	AP33A/RT/FC			AP33A/RT/FC	AFINA MULTIPLE SEATING/LOVESEAT/1 TB/RT TB/CLOSED ARM CONTRAST

08-22-2014 02:43 PM

DESIGN REVIEW
These Plans are intended to provide information regarding the proposed project and are not to be used for construction purposes. It is not to be used for any other purpose without the written consent of KCI.

REVISIONS:

NO.	DATE	DESCRIPTION
1	08/22/2014	REVISED

DATE: 08/22/2014

PROJECT TITLE: VA COMMUNITY OUTPATIENT CLINIC

FLOOR/AREA: 1C100

PRODUCT LINE: Loose Seating

REPRESENTATIVE: WBSR

DEALER:

ORDER NUMBER:

SPDC: 222599

DRAWN BY: SCALE: 1/4" = 1'-0"

ACQ:

DRAWING NO.: 01-103-1

DATE: 08/22/2014

SHEET: Floor Plan

1 of 1 C.1



CONFIDENTIALITY

This Plan is the confidential property of Krueger International, Inc. and contains information that is not to be used except in consideration of bids or proposals tendered herewith. Reproduction or copying of this Plan, in whole or part, is prohibited.

FIELD VERIFICATION

This Plan Incorporative building information compiled from various sources associated with this project and deemed as reliable. Conditions directly affecting the product or its installation must be field verified.

CODE REQUIREMENTS

K1 typically creates Plans based upon K2's Interpretations of applicable sections of the 2012 International Building Code (IBC). However, due to matters beyond K2's control (such as contrary instructions and/or incomplete information from Owner/Architect/

remain valid notwithstanding anything to the contrary now or hereafter stated in any contract to which it or any part of its assets may be assigned or transferred, provided that this Plan complies with federal, state or local laws, regulations or code sections (including, but not limited to, the IRC) applicable to the Project. Participant, Assignor or Assignee shall not be bound by the terms, conditions, covenants or restrictions of either the Plan or the Plan's documents.

KI recommends that these plans and the resulting layouts be reviewed with a local fire inspector to verify compliance with all local building codes. KI disclaims responsibility for any such review and any claim or liability that may result from non-compliance with local building codes.

—

THIS PLAN IS NOT INTENDED
TO BE USED AS A

KI WALL DEPT USE ONLY
 _____ ☐ FINISH APPROVAL
 _____ ☐ GRADING APPROVAL
 _____ ☐ VFD'S/HOLD DMS
 _____ ☐

PROJECT TITLE:
VA COMMUNITY
OUTPATIENT

FLOOR/AREA:
1D100 & 1D100B

PRODUCT LINE:
Loose Seating

REPRESENTATIVE:
WISER

DEALER:
ORDER NUMBER:
SFC:

DATE: 08/25/2014
REVISIONS:

NO.	DATE	EY	DISEASE
1	06/22/2014	JCH	

1	08/25/2014	PH
---	------------	----

ACPD 1/4" = 1'-0"

DRAWING No.:
D222599_00_01_L04_L

08/28/2014 10:30AM JERRY MCLEOD D222599_00_01_L04_L.dwg

SHEET: Floor Plan
1 of 1.C.1

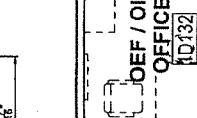
WORKGROUP-1D100WORKGROUP-1D100B

DRAWING REVIEW

This drawing was prepared in compliance with the contract and is intended to comply with the requirements of the Owner/Architect/Engineer, or other project participant in accordance with these Project product specifications in accordance with these Project specifications. It is the responsibility of the Designer to provide the information at the bottom of these pages to be used by the Owner/Architect/Engineer and the Designer to complete and coordinate the drawing. The Designer is responsible for the accuracy and completeness of the information provided to the Owner/Architect/Engineer, or other project participant, with the exception of information and data supplied by the Owner/Architect/Engineer, or other project participant, which is the responsibility of the Owner/Architect/Engineer, or other project participant to provide. The Designer is responsible for the accuracy and completeness of the information provided to the Owner/Architect/Engineer, or other project participant, with the exception of information and data supplied by the Owner/Architect/Engineer, or other project participant, which is the responsibility of the Owner/Architect/Engineer, or other project participant to provide. The Designer is responsible for the accuracy and completeness of the information provided to the Owner/Architect/Engineer, or other project participant, with the exception of information and data supplied by the Owner/Architect/Engineer, or other project participant, which is the responsibility of the Owner/Architect/Engineer, or other project participant to provide.

It is the Designer/Architect/Engineer's responsibility to ensure that the drawing is complete and accurate and that it is based on the information provided by the Owner/Architect/Engineer, or other project participant, which is the responsibility of the Owner/Architect/Engineer, or other project participant to provide. The Designer is responsible for the accuracy and completeness of the information provided to the Owner/Architect/Engineer, or other project participant, with the exception of information and data supplied by the Owner/Architect/Engineer, or other project participant, which is the responsibility of the Owner/Architect/Engineer, or other project participant to provide.

APPROVED AS NOTED: ☐ REVISION AND RESUBMIT: ☐

SIGNATURE: _____
PRINT NAME: _____
COMPANY: _____
DATE: _____



Drawn using AutoCAD

CONTRACTOR'S SIGNATURE

These Plans are the copyrighted property of the Department of Veterans Affairs and are not to be reproduced, stored in a retrieval system, or transmitted in any form or by any means, electronic, mechanical, photocopying, recording, or by any information storage and retrieval system, without the prior written permission of the Department of Veterans Affairs.

THE PLAN INFORMATION
The Plan Information is provided for the contractor's use only. It is not to be used for any other purpose. The contractor is responsible for the accuracy of the information provided.

CODE REQUIREMENTS
The contractor is responsible for obtaining and understanding all applicable codes and standards. The contractor is responsible for obtaining and understanding all applicable codes and standards.

NOTES
The contractor is responsible for obtaining and understanding all applicable codes and standards. The contractor is responsible for obtaining and understanding all applicable codes and standards.

THIS PLAN IS INTENDED
TO BE USED FOR BUILDING CONSTRUCTION

THIS PLAN IS INTENDED
TO BE USED FOR BUILDING CONSTRUCTION

THIS PLAN IS INTENDED
TO BE USED FOR BUILDING CONSTRUCTION

THIS PLAN IS INTENDED
TO BE USED FOR BUILDING CONSTRUCTION

THIS PLAN IS INTENDED
TO BE USED FOR BUILDING CONSTRUCTION

THIS PLAN IS INTENDED
TO BE USED FOR BUILDING CONSTRUCTION

THIS PLAN IS INTENDED
TO BE USED FOR BUILDING CONSTRUCTION

THIS PLAN IS INTENDED
TO BE USED FOR BUILDING CONSTRUCTION

THIS PLAN IS INTENDED
TO BE USED FOR BUILDING CONSTRUCTION

THIS PLAN IS INTENDED
TO BE USED FOR BUILDING CONSTRUCTION

THIS PLAN IS INTENDED
TO BE USED FOR BUILDING CONSTRUCTION

THIS PLAN IS INTENDED
TO BE USED FOR BUILDING CONSTRUCTION

THIS PLAN IS INTENDED
TO BE USED FOR BUILDING CONSTRUCTION

THIS PLAN IS INTENDED
TO BE USED FOR BUILDING CONSTRUCTION

THIS PLAN IS INTENDED
TO BE USED FOR BUILDING CONSTRUCTION

THIS PLAN IS INTENDED
TO BE USED FOR BUILDING CONSTRUCTION

THIS PLAN IS INTENDED
TO BE USED FOR BUILDING CONSTRUCTION

THIS PLAN IS INTENDED
TO BE USED FOR BUILDING CONSTRUCTION

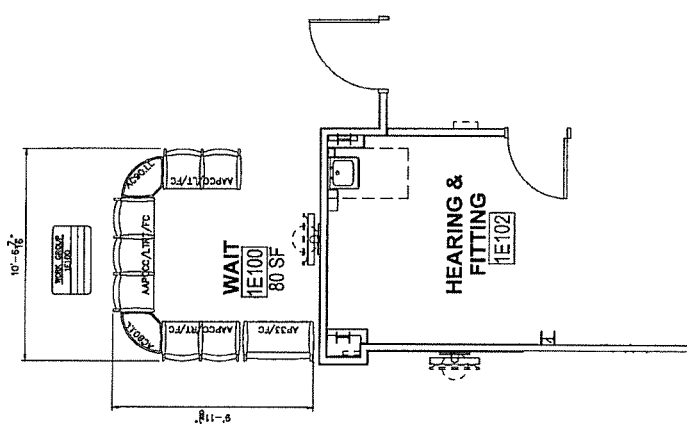

ITEM	QTY	MODEL NUMBER	OPTIONS	TAG	DESCRIPTION
1	1	AAPECA/L/FC		AAPECA/L/FC	AFFINA MULTI SEAT, SEAT LEFT, TABLE CLOSED, ARM CONTRAST
2	1	AAPECA/R/FC		AAPECA/R/FC	AFFINA MULTI SEAT, SEAT RIGHT, TABLE CLOSED, ARM CONTRAST
3	1	AAPECA/L/RT/FC		AAPECA/L/RT/FC	AFFINA MULTI SEAT, SEAT LEFT, TABLE CLOSED, ARM CONTRAST
4	2	ACBOLL		ACBOLL	AFFINA MULTI SEAT, 90 DEGREE CONNECT TABLE, INSIDE LAMINATE TOP
5	1	AP33/R/FC		AP33/FC	AFFINA MULTIPLE SEATING, SEAT, TABLE CLOSED, ARM CONTRAST

These Plans are intended to comply with the Department of Veterans Affairs' design and construction standards. The contractor is responsible for obtaining and understanding all applicable codes and standards. The contractor is responsible for obtaining and understanding all applicable codes and standards.

APPROVED AS NOTED: ☐
REVISED AND REDESIGNED: ☐

SIGNATURE: _____
DATE: _____

CONTRACTOR'S SIGNATURE: _____
DATE: _____

DATE: _____



From using Encompass

COMPLETION
This Plan is the property of Encompass. It is not to be reproduced, stored in a retrieval system, or transmitted in any form or by any means, electronic, mechanical, photocopying, recording, or by any information storage or retrieval system, without the prior written permission of Encompass. Encompass assumes no responsibility for the use of this Plan in whole or part, or for the results of its use.

FIELD VERIFICATION
This Plan is based on information supplied by the client. Encompass does not warrant the accuracy or completeness of the information. It is the responsibility of the client to verify the information and to provide a true and accurate representation of the site conditions. Encompass assumes no responsibility for the use of this Plan in whole or part, or for the results of its use.

CODE REQUIREMENTS
This Plan is based on the current code requirements. Encompass assumes no responsibility for the use of this Plan in whole or part, or for the results of its use.

LIABILITY
Encompass assumes no liability for the use of this Plan in whole or part, or for the results of its use.

REVISIONS
This Plan is based on the current code requirements. Encompass assumes no responsibility for the use of this Plan in whole or part, or for the results of its use.

DATE
This Plan is based on the current code requirements. Encompass assumes no responsibility for the use of this Plan in whole or part, or for the results of its use.

PROJECT TITLE
This Plan is based on the current code requirements. Encompass assumes no responsibility for the use of this Plan in whole or part, or for the results of its use.

FLOOR/AREA
This Plan is based on the current code requirements. Encompass assumes no responsibility for the use of this Plan in whole or part, or for the results of its use.

PRODUCT LINE
This Plan is based on the current code requirements. Encompass assumes no responsibility for the use of this Plan in whole or part, or for the results of its use.

REPRESENTATIVE
This Plan is based on the current code requirements. Encompass assumes no responsibility for the use of this Plan in whole or part, or for the results of its use.

DEALER
This Plan is based on the current code requirements. Encompass assumes no responsibility for the use of this Plan in whole or part, or for the results of its use.

ORDER NUMBER
This Plan is based on the current code requirements. Encompass assumes no responsibility for the use of this Plan in whole or part, or for the results of its use.

DATE
This Plan is based on the current code requirements. Encompass assumes no responsibility for the use of this Plan in whole or part, or for the results of its use.

REVISIONS
This Plan is based on the current code requirements. Encompass assumes no responsibility for the use of this Plan in whole or part, or for the results of its use.

SCALE
This Plan is based on the current code requirements. Encompass assumes no responsibility for the use of this Plan in whole or part, or for the results of its use.

DRAWING NO.
This Plan is based on the current code requirements. Encompass assumes no responsibility for the use of this Plan in whole or part, or for the results of its use.

SHEET
This Plan is based on the current code requirements. Encompass assumes no responsibility for the use of this Plan in whole or part, or for the results of its use.

1 of 1
This Plan is based on the current code requirements. Encompass assumes no responsibility for the use of this Plan in whole or part, or for the results of its use.

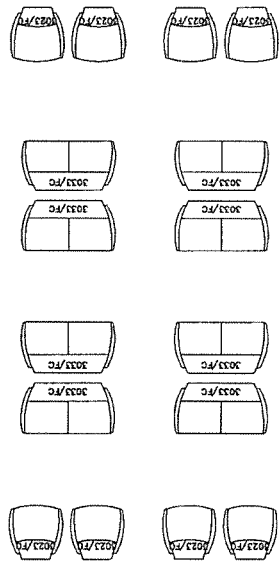

3033/7C

ITEM	QTY	MODEL NUMBER	DESCRIPTION
1	6	3033/7C	AFRMA-HIGH-BACK-OPEN-ARM-LOUVER-CONTRACT
2	6	3033/7C	AFRMA-HIGH-BACK-OPEN-ARM-LOUVER-CONTRACT

Items #1/#2 are no longer Required
MF/KS 9/1/14

"Drawing included as historical placeholder ONLY"

REVISIONS
This Plan is based on the current code requirements. Encompass assumes no responsibility for the use of this Plan in whole or part, or for the results of its use.

DATE
This Plan is based on the current code requirements. Encompass assumes no responsibility for the use of this Plan in whole or part, or for the results of its use.

SCALE
This Plan is based on the current code requirements. Encompass assumes no responsibility for the use of this Plan in whole or part, or for the results of its use.

DRAWING NO.
This Plan is based on the current code requirements. Encompass assumes no responsibility for the use of this Plan in whole or part, or for the results of its use.

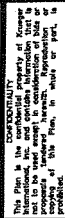
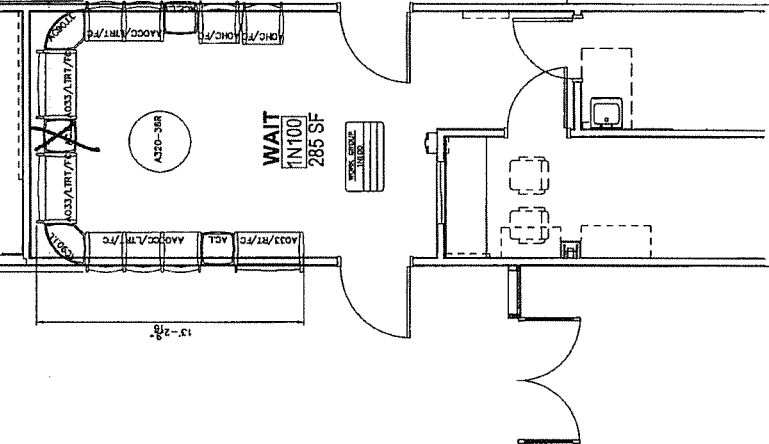
[illegible]

VERIFY BUILDING'S PERMANENT STRUCTURE
IS WALLS, COLUMNS, WINDOWS, DOORS...
TO ENSURE PROPER FIT OF FINISHES.

VERIFY WINDOW SILL HEIGHTS TO ENSURE PROPER
FIT OF WALLFINISH, PANEL MULLIONS, DESKING
AND STORAGE HEIGHTS.

VERIFY ALL WALL FEATURES
E.G. THERMOSTATS, LIGHT SWITCHES, ELECTRICAL
OUTLETS, TELEPHONE JACKS, FIRE EXTINGUISHERS, ALARMS...
TO ENSURE PROPER FIT OF FINISHES.

WAIT
1N100
285 SF

ITEM	QTY	MATERIAL DESCRIPTIONS	T&G	DESCRIPTION
1	1	A309-368		ARISSE 36" D ROUND OTTOMAN
2	1	AGCE/L RT/F/C		AFFINA M< SEAT L 3 SEAT LT BL/TB OPEN ARM CONTRAST
3	1	ADDC/L RT/F/C		AFFINA M< SEAT R 3 SEAT LT BL/TB OPEN ARM CONTRAST
4	2	ACL		AFFINA M< SEATER CENTER CONNECTION TABLE/LAMINATE TOP 20DZIT
5	2	ACB/DLL		AFFINA M< SEAT/END GEORGE CONNECT TABLE/MSPLE/LAMINATE TOP 21DZIT
6	1	ACE/L/L		AFFINA M< SEATED TABLE/LAMINATE TOP 21-1/2X42I
7	2	ACD3/L RT/F/C		AFFINA M< TPLE SEATING/LOVESEAT/LF TB/LT BL OPEN ARM
8	1	AGC3/RT/F/C		AFFINA M< TPLE SEATING/OVENSET RIGHT TB/L OPEN ARM CONTRAST
9	2	AGHC/FT/C		AFFINA HP CHAIR OPEN ARM CONTRAST

10 | A033/LTRV/FC A033/LTRV/FC AFFINA WASH STE, Laveset (LT) TRUCK/TOLO open Arm
09-22-2014 10:00 AM

Stuck with adding idn #10, quantity (ones)

[illegible]

It is the Owner/Architect's responsibility to notify us if site conditions not depicted on our drawings or furniture layout affect our furniture layout. If any dimensions have been changed, please indicate the change on the drawing.

APPROVED AS NOTED: ☐ ☐

REVISE AND RESUBMIT: ☐ ☐

SIGNATURE: _____

PRINT: _____

COMPANY: _____

DATE: _____

1 10/22/2014 R01

DRAWN BY:	SCALE:
ACP	$1/4" = 1'-0"$

DRAWING No.:
D222599_00_01_L07_L
10/22/2014 09:55AM JAY MOORE E222599_00_01_L07_L

SHEET: Floor Plan

1 of 1.C

THIS PLAN IS NOT INTENDED
TO BE USED FOR BUILDING CONSTRUCTION

_____ ☐ PROGER APPROVAL
_____ ☐ DRAWING APPROVAL
_____ ☐ VFD/HOLD THIS
_____ ☐ ALLOT COMPLETE

_____ **KI WALL DEPT USE ONLY**

PROJECT TITLE:
VA COMMUNITY
OUTPATIENT CLINIC

FLOOR/AREA:
1N100

PRODUCT LINE:

Loose seating

REPRESENTATIVE:

WSR
DEALER:
ORDER NUMBER:

SFDC: 222599
DATE:

08/25/2014	
REVISIONS:	
NO.	DATE BY DESCRIPTION

[illegible]

1	06/25/2014	RM
DRAWN BY: SCALE:		

ACP 1/4" = 1'-0"

DRAWING No.:
D222599_00_01_L07_L

DE 7/25/2014 09:30:11 JACO PROJECT 12/2/2015 03:25:10 L07.1.dwg

SHEET: Floor Plan
1 of 1.C

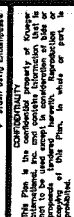

DOI: 10.1002/for

This Plan incorporates building information compiled from various sources associated with this project and deemed as reliable. Conditions already affecting the product or its installation must be field verified.

CODE REQUIREMENTS
 ID typically creates Plans based upon AC's interpretation

control (such as solitary instructions and/or incomplete information from Owner/Architect/Engineer) in appropriate sections of EN 2012 International Building Code (IBC). However, due to matters beyond IBC's control, the Committee has decided to include the following disclaimer:

contractor, this plan may not be too compliant. As a result and notwithstanding anything to the contrary now or hereafter stated in any contract to which it is a party, it disclaims any responsibility or liability to insure

that the PMA comply with federal, state or local standards, regulation or code section (including, but not limited to, the IRC) applicable to the Project, Project Site, or PG's Work, regardless of whether Kiewit has

and recommends that these Plans and the resulting

Reports will be reviewed with a local fire inspector to verify compliance with all local building codes. KCI assumes responsibility for any such review and any claim or liability that may result from

non-compliance with local building codes.

[illegible]

100

100

[illegible]

10 100 1000 10000 100000 1000000

THIS PLAN IS NOT INTENDED

TO BE USED FOR BUILDING CONSTRUCTION
KI WALL DEPT USE ONLY

☐ _____ FRESH APPROVAL
☐ _____ DRAWING APPROVAL
☐ _____ MECHANICAL DATE

PROJECT TITLE: _____

VA COMMUNITY
OUTPATIENT CLINIC

FLOOR AREA:

LOOK/ AREA:
2B100

PRODUCT LINE:
Loose Seating

.....

REPRESENTATIVE:
WISER

DEALER: _____

ORDER NUMBER:

SFDC:
222599

DATE: 08/22/2014

[illegible]

1	2	3	4	5	6	7	8	9	10	11	12	13	14	15	16	17	18	19	20	21	22	23	24	25	26	27	28	29	30	31	32	33	34	35	36	37	38	39	40	41	42	43	44	45	46	47	48	49	50	51	52	53	54	55	56	57	58	59	60	61	62	63	64	65	66	67	68	69	70	71	72	73	74	75	76	77	78	79	80	81	82	83	84	85	86	87	88	89	90	91	92	93	94	95	96	97	98	99	100
---	---	---	---	---	---	---	---	---	----	----	----	----	----	----	----	----	----	----	----	----	----	----	----	----	----	----	----	----	----	----	----	----	----	----	----	----	----	----	----	----	----	----	----	----	----	----	----	----	----	----	----	----	----	----	----	----	----	----	----	----	----	----	----	----	----	----	----	----	----	----	----	----	----	----	----	----	----	----	----	----	----	----	----	----	----	----	----	----	----	----	----	----	----	----	----	----	----	----	-----

[illegible]

1	DATE	TIME	LOCATION	STATUS	REMARKS
2	10/10/74	1400	1000	OK	NO PROBLEMS
3	10/10/74	1400	1000	OK	NO PROBLEMS
4	10/10/74	1400	1000	OK	NO PROBLEMS
5	10/10/74	1400	1000	OK	NO PROBLEMS
6	10/10/74	1400	1000	OK	NO PROBLEMS
7	10/10/74	1400	1000	OK	NO PROBLEMS
8	10/10/74	1400	1000	OK	NO PROBLEMS
9	10/10/74	1400	1000	OK	NO PROBLEMS
10	10/10/74	1400	1000	OK	NO PROBLEMS
11	10/10/74	1400	1000	OK	NO PROBLEMS
12	10/10/74	1400	1000	OK	NO PROBLEMS
13	10/10/74	1400	1000	OK	NO PROBLEMS
14	10/10/74	1400	1000	OK	NO PROBLEMS
15	10/10/74	1400	1000	OK	NO PROBLEMS
16	10/10/74	1400	1000	OK	NO PROBLEMS
17	10/10/74	1400	1000	OK	NO PROBLEMS
18	10/10/74	1400	1000	OK	NO PROBLEMS
19	10/10/74	1400	1000	OK	NO PROBLEMS
20	10/10/74	1400	1000	OK	NO PROBLEMS
21	10/10/74	1400	1000	OK	NO PROBLEMS
22	10/10/74	1400	1000	OK	NO PROBLEMS
23	10/10/74	1400	1000	OK	NO PROBLEMS
24	10/10/74	1400	1000	OK	NO PROBLEMS
25	10/10/74	1400	1000	OK	NO PROBLEMS
26	10/10/74	1400	1000	OK	NO PROBLEMS
27	10/10/74	1400	1000	OK	NO PROBLEMS
28	10/10/74	1400	1000	OK	NO PROBLEMS
29	10/10/74	1400	1000	OK	NO PROBLEMS
30	10/10/74	1400	1000	OK	NO PROBLEMS
31	10/10/74	1400	1000	OK	NO PROBLEMS
32	10/10/74	1400	1000	OK	NO PROBLEMS
33	10/10/74	1400	1000	OK	NO PROBLEMS
34	10/10/74	1400	1000	OK	NO PROBLEMS
35	10/10/74	1400	1000	OK	NO PROBLEMS
36	10/10/74	1400	1000	OK	NO PROBLEMS
37	10/10/74	1400	1000	OK	NO PROBLEMS
38	10/10/74	1400	1000	OK	NO PROBLEMS
39	10/10/74	1400	1000	OK	NO PROBLEMS
40	10/10/74	1400	1000	OK	NO PROBLEMS
41	10/10/74	1400	1000	OK	NO PROBLEMS
42	10/10/74	1400	1000	OK	NO PROBLEMS
43	10/10/74	1400	1000	OK	NO PROBLEMS
44	10/10/74	1400	1000	OK	NO PROBLEMS
45	10/10/74	1400	1000	OK	NO PROBLEMS
46	10/10/74	1400	1000	OK	NO PROBLEMS
47	10/10/74	1400	1000	OK	NO PROBLEMS
48	10/10/74	1400	1000	OK	NO PROBLEMS
49	10/10/74	1400	1000	OK	NO PROBLEMS
50	10/10/74	1400	1000	OK	NO PROBLEMS
51	10/10/74	1400	1000	OK	NO PROBLEMS
52	10/10/74	1400	1000	OK	NO PROBLEMS
53	10/10/74	1400	1000	OK	NO PROBLEMS
54	10/10/74	1400	1000	OK	NO PROBLEMS
55	10/10/74	1400	1000	OK	NO PROBLEMS
56	10/10/74	1400	1000	OK	NO PROBLEMS
57	10/10/74	1400	1000	OK	NO PROBLEMS
58	10/10/74	1400	1000	OK	NO PROBLEMS
59	10/10/74	1400	1000	OK	NO PROBLEMS
60	10/10/74	1400	1000	OK	NO PROBLEMS
61	10/10/74	1400	1000	OK	NO PROBLEMS
62	10/10/74	1400	1000	OK	NO PROBLEMS
63	10/10/74				

1	10/2/2013	1
2		
3		
4		
5		
6		
7		
8		
9		
10		
11		
12		
13		
14		
15		
16		
17		
18		
19		
20		
21		
22		
23		
24		
25		
26		
27		
28		
29		
30		
31		
32		
33		
34		
35		
36		
37		
38		
39		
40		
41		
42		
43		
44		
45		
46		
47		
48		
49		
50		
51		
52		
53		
54		
55		
56		
57		
58		
59		
60		
61		
62		
63		
64		
65		
66		
67		
68		
69		
70		
71		
72		
73		
74		
75		
76		
77		
78		
79		
80		
81		
82		
83		
84		
85		
86		
87		
88		
89		
90		
91		
92		
93		
94		
95		
96		
97		
98		
99		
100		

DRAWN BY:
ACP

DRAWING No.:
D222599_00_02_L01_L

SHEET: Floor Plan

1 of 1.C

ITEM	QTY	MODEL	NUMBER	OPTIONS	TAG	DESCRIPTION
1	1	3333/7C			3333/7C	AF19NA LOW BACK OPEN ARM
2	2	3333/7C			3333/7C	AF19NA LOW BACK OPEN ARM LOVESEAT-CONTRAST

DRAWING REVIEW

is the One/Architect/Contractor, the responsibility is placed on the architect to ensure that the drawings are correct and complete. The architect is responsible for the design and construction of the building. The architect is responsible for the design and construction of the building. The architect is responsible for the design and construction of the building.

PROPOSED AS NOTES: ☐ ☐

APPROVED AND REBUTED: ☐ ☐

DATE: _____

BY: _____

REMARKS: _____

(2B108A/B/C/E)

(1 CHR
1 BARRIERIC
PER EACH
"BOOTH")

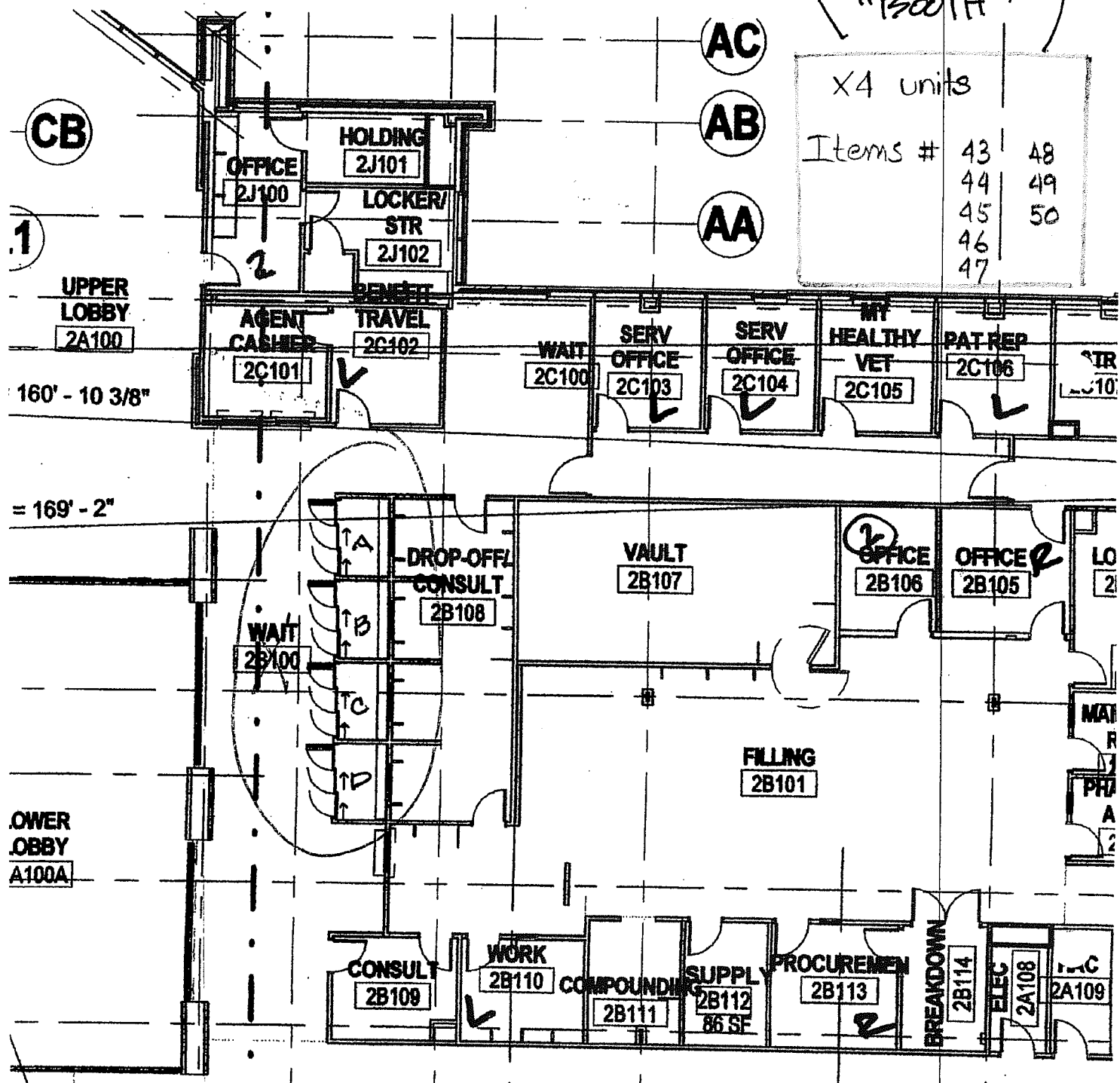

AC
AB
AA

X4 units		
Items #	43	48
	44	49
	45	50
	46	
	47	

CB

1

UPPER LOBBY
2A100

160' - 10 3/8"

= 169' - 2"

LOWER LOBBY
A100A

17

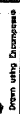

CONFIDENTIALITY

This Plan is the confidential property of Krueger International, Inc. and contains information that is not to be used except in consideration of bids or proposals tendered hereafter. Reproduction or copying of this Plan, in whole or part, is prohibited.

FIELD VERIFICATION

While Plan Incorporated building information compiled from various sources associated with this project and deemed as reliable. Conditions directly affecting the product or its installation must be field verified.

CODE REQUIREMENTS

control (such as security instructions and/or incompatible information from Owner/Architect/Contractor), this Plan may not be SEC compliant. As a result and notwithstanding anything to the contrary hereof, the undersigned hereby agrees to indemnify and hold the undersigned harmless for any claims or damages that may be asserted against the undersigned in connection with the use of this Plan.

that the Plan comply with federal, state or local laws, or economic self-regulatory or industry or others' standards, or 10% Work requirements of whether it may be

Department to the foregoing.

claim of liability that may result from non-compliance with local building codes.

1000

THIS PLAN IS NOT INTENDED
TO BE USED FOR BUILDING CONSTRUCTION

<input type="checkbox"/>	FINISH APPROVAL
<input type="checkbox"/>	DRAWING APPROVAL
<input type="checkbox"/>	VPD'S/HOLD DMS
<input type="checkbox"/>	3.100000 000000 000000

PROJECT TITLE:
VA COMMUNITY

CONTINUED CEILING
FLOOR/AREA.

2C100
PRODUCT LINE:

100

REPRESENTATIVE:
WISER

ORDER NUMBER:

SFDC:
222599

DATE: 08/22/2014
REVISIONS:

NO.	DATE	BY	DESCRIPTION

1		
2		
3		
4		
5		
6		
7		
8		
9		
10		
11		
12		
13		
14		
15		
16		
17		
18		
19		
20		
21		
22		
23		
24		
25		
26		
27		
28		
29		
30		
31		
32		
33		
34		
35		
36		
37		
38		
39		
40		
41		
42		
43		
44		
45		
46		
47		
48		
49		
50		
51		
52		
53		
54		
55		
56		
57		
58		
59		
60		
61		
62		
63		
64		
65		
66		
67		
68		
69		
70		
71		
72		
73		
74		
75		
76		
77		
78		
79		
80		
81		
82		
83		
84		
85		
86		
87		
88		
89		
90		
91		
92		
93		
94		
95		
96		
97		
98		
99		
100		

1	00/22/2014	101	
---	------------	-----	--

DRAWN BY: ACP
SCALE: 1/4" = 1'-0"

DRAWING No.:
D222599_00_02_L02_L
08/23/2016 12:15PM ANET PCLRD 0222599.DWG 39.102 1.644

SHEET 1: Floor Plan
1 of 1.C

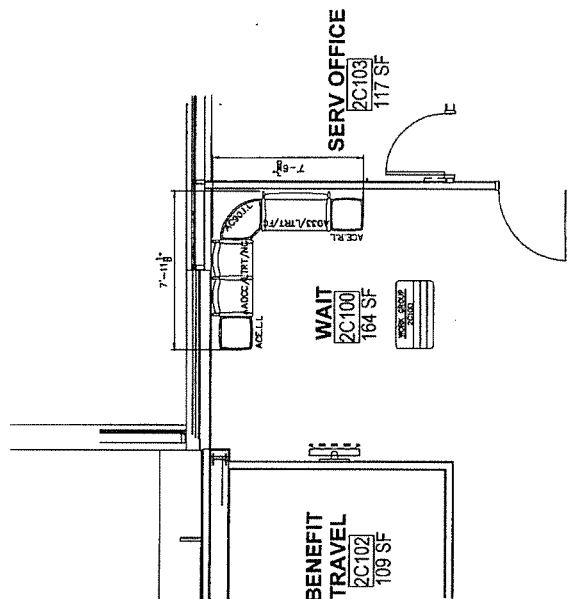

ITEM	QTY	MODEL NUMBER OPTIONS	TAG	DESCRIPTION
1	1	ADCELL/RT/INC	ADCELL	AFTRA MULTI SEAT/2 SEAT/LT REAR/TUBULAR SEAT/NO CONTRAST
2	1	ADCELL	ADCELL	AFTRA MULTI SEAT/0 DEGREE CONTRAST/NO CONTRAST/NO CONTRAST
3	1	ACE LL	ACE LL	AFTRA MULTI SEAT/0 DEGREE CONTRAST/NO CONTRAST/NO CONTRAST
4	1	ACE RL	ACE RL	AFTRA MULTI SEAT/0 DEGREE CONTRAST/NO CONTRAST/NO CONTRAST
5	1	ADCELL/RT/INC	ADCELL	AFTRA MULTI SEAT/2 SEAT/LT REAR/TUBULAR SEAT/NO CONTRAST

[illegible]

APPROVED AS NOTED: ☐

CONCLUSION

SIGNATURE: _____
 PRINT: _____

COMPANY: _____

Abstract

RY

From using Descartes

CONFIDENTIALITY
This Plan is the property of RY and contains information that is confidential, proprietary, or otherwise subject to legal protection. It is to be used for the purpose of the project only and is not to be distributed, copied, or otherwise used without the written consent of RY. If you are not an authorized user, you are notified that any unauthorized use or disclosure of this information is strictly prohibited.

FIELD INFORMATION
The Plan incorporates building information, including but not limited to, dimensions, materials, and construction details. It is intended to be used as a guide for construction and is not to be used as a substitute for a contract or other legal document. The information is provided as a service to the client and is not to be used for any other purpose without the written consent of RY.

CODE REQUIREMENTS
This Plan is designed to comply with the applicable building codes and standards. It is intended to be used as a guide for construction and is not to be used as a substitute for a contract or other legal document. The information is provided as a service to the client and is not to be used for any other purpose without the written consent of RY.

NOTES
1. The Plan is designed to comply with the applicable building codes and standards. It is intended to be used as a guide for construction and is not to be used as a substitute for a contract or other legal document. The information is provided as a service to the client and is not to be used for any other purpose without the written consent of RY.

2. The Plan is designed to comply with the applicable building codes and standards. It is intended to be used as a guide for construction and is not to be used as a substitute for a contract or other legal document. The information is provided as a service to the client and is not to be used for any other purpose without the written consent of RY.

3. The Plan is designed to comply with the applicable building codes and standards. It is intended to be used as a guide for construction and is not to be used as a substitute for a contract or other legal document. The information is provided as a service to the client and is not to be used for any other purpose without the written consent of RY.

4. The Plan is designed to comply with the applicable building codes and standards. It is intended to be used as a guide for construction and is not to be used as a substitute for a contract or other legal document. The information is provided as a service to the client and is not to be used for any other purpose without the written consent of RY.

5. The Plan is designed to comply with the applicable building codes and standards. It is intended to be used as a guide for construction and is not to be used as a substitute for a contract or other legal document. The information is provided as a service to the client and is not to be used for any other purpose without the written consent of RY.

6. The Plan is designed to comply with the applicable building codes and standards. It is intended to be used as a guide for construction and is not to be used as a substitute for a contract or other legal document. The information is provided as a service to the client and is not to be used for any other purpose without the written consent of RY.

7. The Plan is designed to comply with the applicable building codes and standards. It is intended to be used as a guide for construction and is not to be used as a substitute for a contract or other legal document. The information is provided as a service to the client and is not to be used for any other purpose without the written consent of RY.

8. The Plan is designed to comply with the applicable building codes and standards. It is intended to be used as a guide for construction and is not to be used as a substitute for a contract or other legal document. The information is provided as a service to the client and is not to be used for any other purpose without the written consent of RY.

9. The Plan is designed to comply with the applicable building codes and standards. It is intended to be used as a guide for construction and is not to be used as a substitute for a contract or other legal document. The information is provided as a service to the client and is not to be used for any other purpose without the written consent of RY.

10. The Plan is designed to comply with the applicable building codes and standards. It is intended to be used as a guide for construction and is not to be used as a substitute for a contract or other legal document. The information is provided as a service to the client and is not to be used for any other purpose without the written consent of RY.

11. The Plan is designed to comply with the applicable building codes and standards. It is intended to be used as a guide for construction and is not to be used as a substitute for a contract or other legal document. The information is provided as a service to the client and is not to be used for any other purpose without the written consent of RY.

12. The Plan is designed to comply with the applicable building codes and standards. It is intended to be used as a guide for construction and is not to be used as a substitute for a contract or other legal document. The information is provided as a service to the client and is not to be used for any other purpose without the written consent of RY.

13. The Plan is designed to comply with the applicable building codes and standards. It is intended to be used as a guide for construction and is not to be used as a substitute for a contract or other legal document. The information is provided as a service to the client and is not to be used for any other purpose without the written consent of RY.

14. The Plan is designed to comply with the applicable building codes and standards. It is intended to be used as a guide for construction and is not to be used as a substitute for a contract or other legal document. The information is provided as a service to the client and is not to be used for any other purpose without the written consent of RY.

15. The Plan is designed to comply with the applicable building codes and standards. It is intended to be used as a guide for construction and is not to be used as a substitute for a contract or other legal document. The information is provided as a service to the client and is not to be used for any other purpose without the written consent of RY.

16. The Plan is designed to comply with the applicable building codes and standards. It is intended to be used as a guide for construction and is not to be used as a substitute for a contract or other legal document. The information is provided as a service to the client and is not to be used for any other purpose without the written consent of RY.

17. The Plan is designed to comply with the applicable building codes and standards. It is intended to be used as a guide for construction and is not to be used as a substitute for a contract or other legal document. The information is provided as a service to the client and is not to be used for any other purpose without the written consent of RY.

18. The Plan is designed to comply with the applicable building codes and standards. It is intended to be used as a guide for construction and is not to be used as a substitute for a contract or other legal document. The information is provided as a service to the client and is not to be used for any other purpose without the written consent of RY.

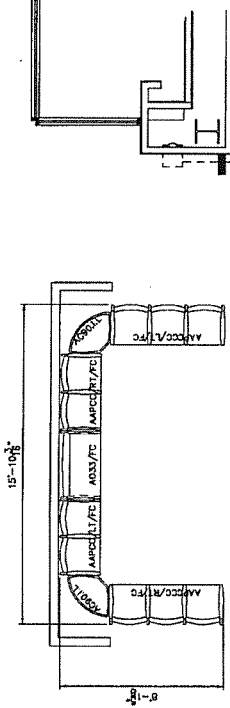

WAIT
2D100
366 SF

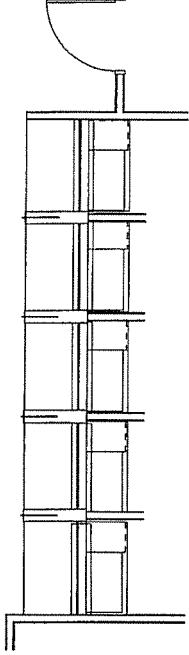

ITEM	QTY	MODEL NUMBER	OPTIONS	TAG	DESCRIPTION
1	1	APCC/AL/FC		APCC/AL/FC	AFINA MULT SEAT 12 SEAT LEFT TABLE CLOSED ARM CONTRAST
2	1	APCC/RT/FC		APCC/RT/FC	AFINA MULT SEAT 12 SEAT RIGHT TABLE CLOSED ARM CONTRAST
3	1	APCC/AL/FC		APCC/AL/FC	AFINA MULT SEAT 12 SEAT LEFT TABLE CLOSED ARM CONTRAST
4	1	APCC/RT/FC		APCC/RT/FC	AFINA MULT SEAT 12 SEAT RIGHT TABLE CLOSED ARM CONTRAST
5	2	AG30LL		AG30LL	AFINA MULT SEAT 120 DEGREE CONNECT TABLE INSIDE LAMINATE TOP
6	1	AG33/NT/FC		AG33/FC	AFINA MULTIPLE SEATING LOVE SEATING TABLE OPEN ARM CONTRAST

08-22-2014 07:56 AM

DRAWING REVIEW

This Plan is to be used for the purpose of the project only and is not to be distributed, copied, or otherwise used without the written consent of RY. If you are not an authorized user, you are notified that any unauthorized use or disclosure of this information is strictly prohibited.

DATE: 08/25/2014

REVISIONS:

NO. **DATE** **BY** **DESCRIPTION**

1 08/25/2014

DATE: 08/25/2014

SCALE: 1/4" = 1'-0"

DRAWN BY: ACP

DRAWING No.: D222599.00.02.103.L

SHEET: Floor Plan

1 of 1.C



Design Using Encompass

CONFIDENTIALITY
This Plan is the property of Knappe Architects, Inc. and contains information that is proprietary to Knappe Architects, Inc. It is to be used only for the project and site for which it was prepared. It is not to be reproduced, stored in a retrieval system, or transmitted in any form or by any means, electronic, mechanical, photocopying, recording, or by any information storage and retrieval system, without the prior written permission of Knappe Architects, Inc.

FIELD INFORMATION
This Plan represents building information compiled and verified by Knappe Architects, Inc. It is not to be used for any other purpose without the prior written permission of Knappe Architects, Inc.

CODE REQUIREMENTS
Knappe Architects, Inc. has prepared this Plan in accordance with the applicable building codes and standards. It is the responsibility of the user to verify the applicability of the codes and standards to the project and site.

NOTES
1. All dimensions are in feet and inches, unless otherwise noted.
2. All materials and finishes are to be as specified in the project specifications.
3. All work is to be in accordance with the applicable building codes and standards.

REVISIONS
1. 08/25/2014
2. 09/02/2014

PROJECT TITLE:
VA COMMUNITY
OUTPATIENT CLINIC

FLOOR/AREA:
20164BLUE

PRODUCT LINE:
Loose Seating

REPRESENTATIVE:
INSER

DEALER:

ORDER NUMBER:

DATE:
08/25/2014

REVISIONS:
1. 08/25/2014
2. 09/02/2014

DRAWING BY:
ACP

SCALE:
1/4" = 1'-0"

DRAWING No.:
D222599_00_02_L05_L

SHEET:
1 of 1.C.1

DATE:
08/25/2014

REVISIONS:
1. 08/25/2014
2. 09/02/2014

DATE:
08/25/2014

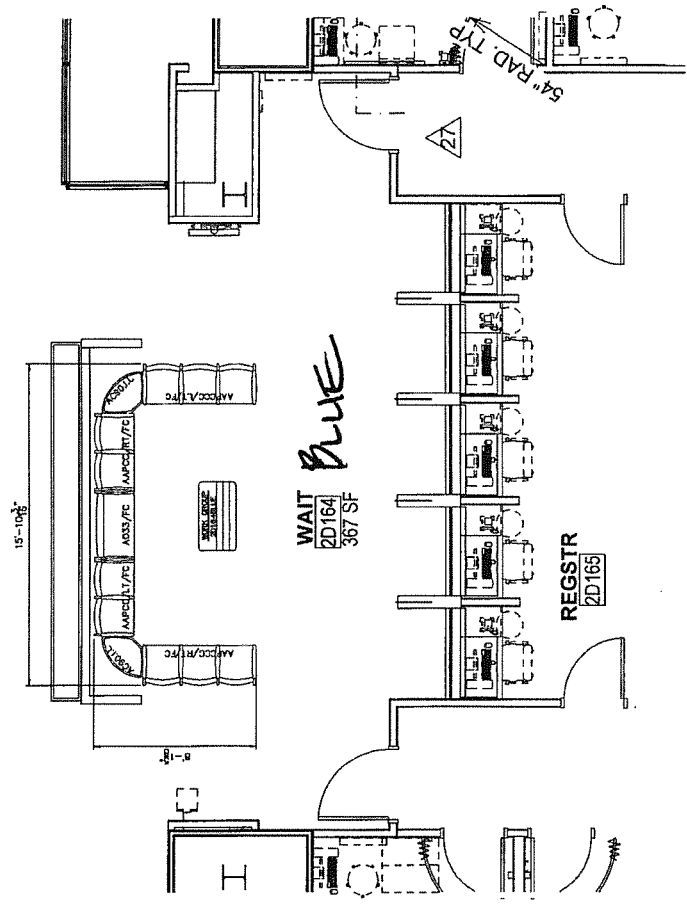

ITEM	QTY	MODEL NUMBER	DESCRIPTION	DATE
1	1	APCC/L/FC	AFINA MULT SEAT/2 SEAT LEFT TABLE CLOSED ARM CONTRAST	08-22-2014
2	1	APCC/R/FC	AFINA MULT SEAT/2 SEAT RIGHT TABLE CLOSED ARM CONTRAST	08-22-2014
3	1	APCC/L/FC	AFINA MULT SEAT/3 SEAT LEFT TABLE CLOSED ARM CONTRAST	08-22-2014
4	1	APCC/R/FC	AFINA MULT SEAT/3 SEAT RIGHT TABLE CLOSED ARM CONTRAST	08-22-2014
5	2	ACBLL	AFINA MULT SEAT/90 DEGREE CONNECT TABLE/INCL/AMINATE TOP	08-22-2014
6	1	AC33/R/FC	AFINA MULTIPLE SEATING/LOVESEATING TABLE/OPEN ARM CONTRAST	08-22-2014

DRAWING REVIEW
This Plan is the property of Knappe Architects, Inc. and contains information that is proprietary to Knappe Architects, Inc. It is to be used only for the project and site for which it was prepared. It is not to be reproduced, stored in a retrieval system, or transmitted in any form or by any means, electronic, mechanical, photocopying, recording, or by any information storage and retrieval system, without the prior written permission of Knappe Architects, Inc.

REVISIONS:
1. 08/25/2014
2. 09/02/2014

DATE:
08/25/2014

REVISIONS:
1. 08/25/2014
2. 09/02/2014

DATE:
08/25/2014

1A

From Using Dimensions

This Plan is the property of the Architect. It is to be used for the purpose of construction only. It is not to be reproduced, copied, or used for any other purpose without the written consent of the Architect.

THE ARCHITECT'S RESPONSIBILITY IS LIMITED TO THE DESIGN OF THE BUILDING. THE ARCHITECT DOES NOT GUARANTEE THE ACCURACY OF THE INFORMATION PROVIDED HEREON. THE USER OF THIS PLAN SHALL BE RESPONSIBLE FOR OBTAINING ALL NECESSARY PERMITS AND FOR VERIFYING THE ACCURACY OF ALL INFORMATION PROVIDED HEREON.

CODE REQUIREMENTS: The design of this building is based on the 2009 International Building Code (IBC) and the 2009 International Residential Code (IRC). The design is based on the assumption that the building will be used for the purpose of construction only.

NOTES: 1. The design of this building is based on the 2009 International Building Code (IBC) and the 2009 International Residential Code (IRC). The design is based on the assumption that the building will be used for the purpose of construction only.

2. The design of this building is based on the 2009 International Building Code (IBC) and the 2009 International Residential Code (IRC). The design is based on the assumption that the building will be used for the purpose of construction only.

3. The design of this building is based on the 2009 International Building Code (IBC) and the 2009 International Residential Code (IRC). The design is based on the assumption that the building will be used for the purpose of construction only.

4. The design of this building is based on the 2009 International Building Code (IBC) and the 2009 International Residential Code (IRC). The design is based on the assumption that the building will be used for the purpose of construction only.

5. The design of this building is based on the 2009 International Building Code (IBC) and the 2009 International Residential Code (IRC). The design is based on the assumption that the building will be used for the purpose of construction only.

6. The design of this building is based on the 2009 International Building Code (IBC) and the 2009 International Residential Code (IRC). The design is based on the assumption that the building will be used for the purpose of construction only.

7. The design of this building is based on the 2009 International Building Code (IBC) and the 2009 International Residential Code (IRC). The design is based on the assumption that the building will be used for the purpose of construction only.

8. The design of this building is based on the 2009 International Building Code (IBC) and the 2009 International Residential Code (IRC). The design is based on the assumption that the building will be used for the purpose of construction only.

9. The design of this building is based on the 2009 International Building Code (IBC) and the 2009 International Residential Code (IRC). The design is based on the assumption that the building will be used for the purpose of construction only.

10. The design of this building is based on the 2009 International Building Code (IBC) and the 2009 International Residential Code (IRC). The design is based on the assumption that the building will be used for the purpose of construction only.

11. The design of this building is based on the 2009 International Building Code (IBC) and the 2009 International Residential Code (IRC). The design is based on the assumption that the building will be used for the purpose of construction only.

12. The design of this building is based on the 2009 International Building Code (IBC) and the 2009 International Residential Code (IRC). The design is based on the assumption that the building will be used for the purpose of construction only.

13. The design of this building is based on the 2009 International Building Code (IBC) and the 2009 International Residential Code (IRC). The design is based on the assumption that the building will be used for the purpose of construction only.

14. The design of this building is based on the 2009 International Building Code (IBC) and the 2009 International Residential Code (IRC). The design is based on the assumption that the building will be used for the purpose of construction only.

15. The design of this building is based on the 2009 International Building Code (IBC) and the 2009 International Residential Code (IRC). The design is based on the assumption that the building will be used for the purpose of construction only.

16. The design of this building is based on the 2009 International Building Code (IBC) and the 2009 International Residential Code (IRC). The design is based on the assumption that the building will be used for the purpose of construction only.

17. The design of this building is based on the 2009 International Building Code (IBC) and the 2009 International Residential Code (IRC). The design is based on the assumption that the building will be used for the purpose of construction only.

18. The design of this building is based on the 2009 International Building Code (IBC) and the 2009 International Residential Code (IRC). The design is based on the assumption that the building will be used for the purpose of construction only.

19. The design of this building is based on the 2009 International Building Code (IBC) and the 2009 International Residential Code (IRC). The design is based on the assumption that the building will be used for the purpose of construction only.

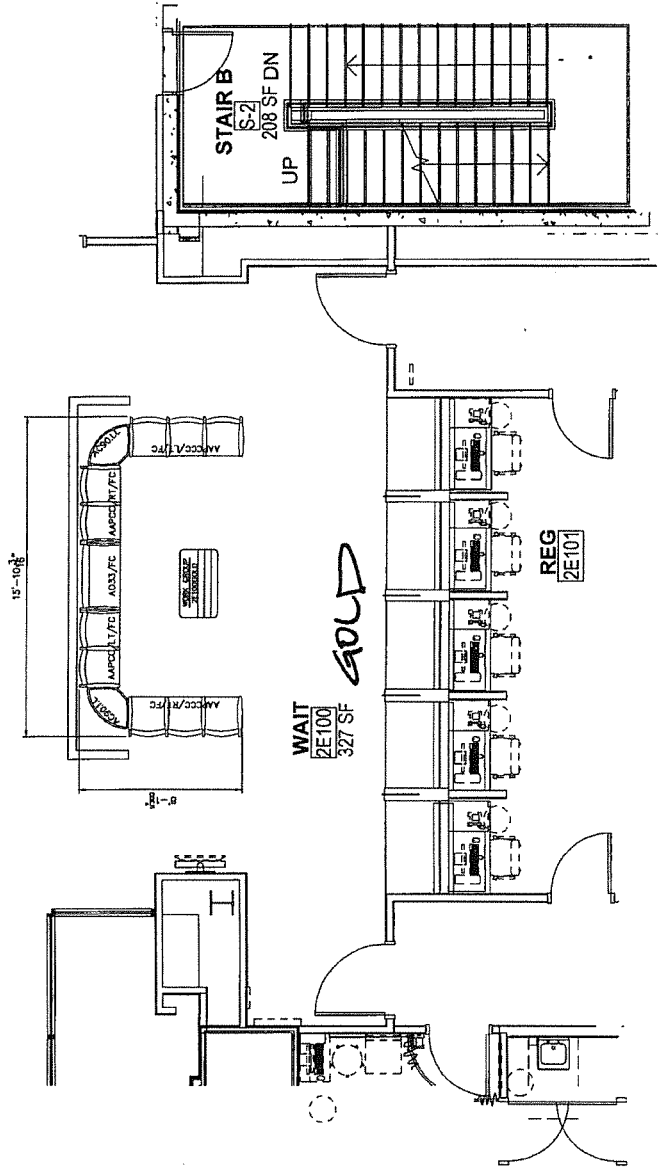

ITEM	QTY	MODEL NUMBER/OPTIONS	TAG	DESCRIPTION
1	1	AMPCC/AL/FC	AMPCC/AL/FC	AFINA MULTI SEAT,2 SEAT LEFT TABLE,CLOSED ARM,CONTRAST
2	1	AMPCC/AL/FC	AMPCC/AL/FC	AFINA MULTI SEAT,2 SEAT RIGHT TABLE,CLOSED ARM,CONTRAST
3	1	AMPCC/AL/FC	AMPCC/AL/FC	AFINA MULTI SEAT,3 SEAT LEFT TABLE,CLOSED ARM,CONTRAST
4	1	AMPCC/AL/FC	AMPCC/AL/FC	AFINA MULTI SEAT,3 SEAT RIGHT TABLE,CLOSED ARM,CONTRAST
5	2	AC30LL	AC30LL	AFINA MULTI SEAT,90 DEGREE CONNECT TABLE,INSECLAMINATE TOP
6	1	AC33/FC	AC33/FC	AFINA MULTIPLE SEATING,LOWSEATING TABLE,OPEN ARM,CONTRAST

08-22-2014 08:13 AM

DATE: 08/23/2014
 REVISIONS:
 NO. DATE BY DESCRIPTION
 1 08/23/2014 DS
 DRAWN BY: SCALE: 1/4" = 1'-0"
 ACP
 DRAWING No.: D222599_00_02_L06_L
 SHEET: Floor Plan
 1 of 1.C



When using Escrow.com

CONFIDENTIALITY
The Plans are the property of KVA and are not to be reproduced, copied, or otherwise used without the written consent of KVA. The Plans are not to be used for any purpose other than the construction of the building described herein.

FIELD VERIFICATION
This Plan is based upon information furnished by the owner and is not to be used for any purpose other than the construction of the building described herein. The Plans are not to be used for any purpose other than the construction of the building described herein.

USE OF PLANS
The Plans are not to be used for any purpose other than the construction of the building described herein. The Plans are not to be used for any purpose other than the construction of the building described herein.

NOT TO BE USED FOR BUILDING CONSTRUCTION
THIS PLAN IS NOT INTENDED TO BE USED FOR BUILDING CONSTRUCTION.

PROJECT TITLE:
VA COMMUNITY
OUTPATIENT CLINIC

FLOOR/AREA:
2F100

PRODUCT LINE:
Loose Sealing

REPRESENTATIVE:
WISER

DEALER:

ORDER NUMBER:

DATE:
08/22/2014

REVISIONS:

SCALE:
1/4" = 1'-0"

DRAWN BY:
ACP

DRAWING NO.:
D222599.00.02.L08.1

SHEET:
1 of 1

DATE:

REVISIONS:

DATE:

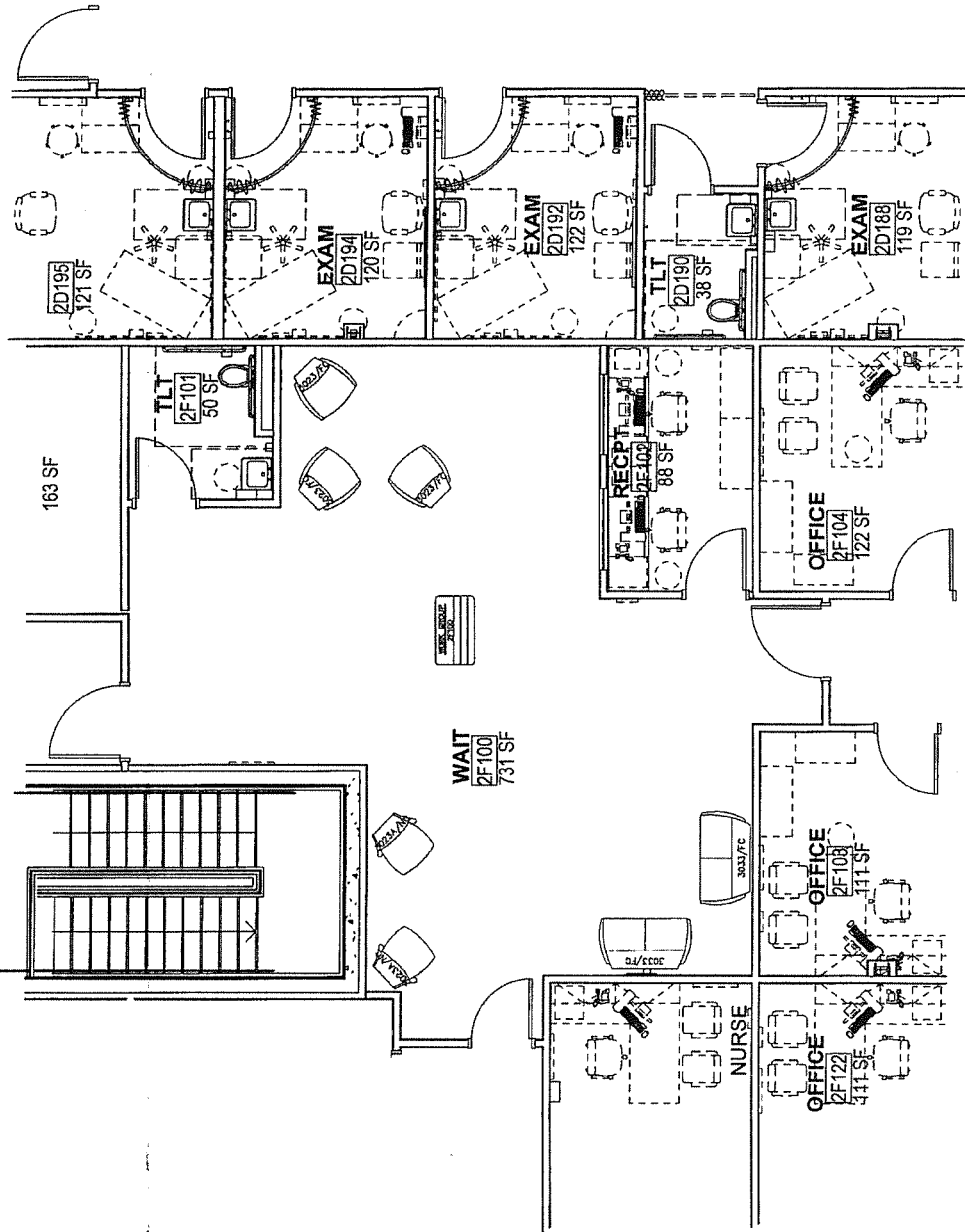

REVISIONS:

NO.	DATE	DESCRIPTION
1	08/22/2014	ACP

DATE: 08/22/2014

SCALE: 1/4" = 1'-0"

DRAWN BY: ACP

DRAWING NO.: D222599.00.02.L08.1

SHEET: 1 of 1

DATE:

REVISIONS:

NO.	DATE	DESCRIPTION
1	08/22/2014	ACP

DATE: 08/22/2014

SCALE: 1/4" = 1'-0"

DRAWN BY: ACP

DRAWING NO.: D222599.00.02.L08.1

SHEET: 1 of 1

DATE:

REVISIONS:

NO.	DATE	DESCRIPTION
1	08/22/2014	ACP

DATE: 08/22/2014

SCALE: 1/4" = 1'-0"

DRAWN BY: ACP

DRAWING NO.: D222599.00.02.L08.1

SHEET: 1 of 1

DATE:

REVISIONS:

NO.	DATE	DESCRIPTION
1	08/22/2014	ACP

DATE: 08/22/2014

SCALE: 1/4" = 1'-0"

DRAWN BY: ACP

DRAWING NO.: D222599.00.02.L08.1

SHEET: 1 of 1

DATE:

REVISIONS:

NO.	DATE	DESCRIPTION
1	08/22/2014	ACP

DATE: 08/22/2014

SCALE: 1/4" = 1'-0"

DRAWN BY: ACP

DRAWING NO.: D222599.00.02.L08.1

SHEET: 1 of 1

DATE:

REVISIONS:

NO.	DATE	DESCRIPTION
1	08/22/2014	ACP

DATE: 08/22/2014

SCALE: 1/4" = 1'-0"

DRAWN BY: ACP

DRAWING NO.: D222599.00.02.L08.1

SHEET: 1 of 1

DATE:

REVISIONS:

NO.	DATE	DESCRIPTION
1	08/22/2014	ACP

DATE: 08/22/2014

SCALE: 1/4" = 1'-0"

DRAWN BY: ACP

DRAWING NO.: D222599.00.02.L08.1

SHEET: 1 of 1

DATE:

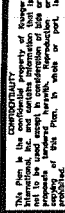

CONFIDENTIALITY

This Plan is the confidential property of Reorganizational, Inc., and contains information that is not to be used except in consideration of bids or proposals tendered herewith. Reproduction, copying of this Plan, in whole or part, is prohibited.

FIELD VERIFICATION

This Plan incorporates building information compiled from various sources associated with this project and deemed as reliable. Conditions directly affecting the product or its installation must be field verified.

CODE REQUIREMENTS

It typically creates Plans based upon it's interpretation of applicable sections of the 2012 International Building Code (IBC). However, due to features beyond IBC Code (IBC) control (such as existing instructions from incomplete information from Contractors), this Plan may not be IBC compliant. As a result and notwithstanding anything to the contrary, the user shall be responsible for ensuring that the Plans are in compliance with applicable laws, codes, regulations, and standards.

or heretofore stated in any contract in which it is a party to, it disavows any responsibility or liability to have or incur under the terms of any such contract. This Plan complies with Federal, state or local laws, regulations or codes concerning (including, but not limited to, the following):

- The Plan is not applicable to the Project, Project SBA, or any other project or program.
- The Plan is not intended to be a contract or agreement of the same nature, subject matter or intent as the contracts or agreements to which it is not intended to be an amendment to the contracts.

It recommends that these Plans and the resulting loyalty be reviewed with a least five (5) member(s) of the Board of Directors, and that the Board of Directors accept responsibility for any such review and any decision of liability that may result from non-compliance with local building codes.

1000

.....

THIS PLAN IS NOT INTENDED
TO BE USED FOR BUILDING CONSTRUCTION

☐ FINISH APPROVAL
☐ DRAWING APPROVAL
☐ VET'S/HOLD DRUGS
☐ AUDIT COMPLETE

PROJECT TITLE:
VA COMMUNITY
OUTPATIENT CLINIC

FLOOR/AREA:
2G100

PRODUCT LINE:
Loose Seating

REPRESENTATIVE:
WISER

DEALER: _____
ORDER NUMBER: _____
SFDC: _____

DATE: 08/25/2014
REVIEWS:

[illegible]

1	06/25/2014	104	CSF ALBT
---	------------	-----	----------

DRAWN BY: SCALE:

DRAWING No.: D222599_00_02_L09_L
02/21/2014 09:14 AM AUTOCAD 2014 02/21/2014 09:14

SHEET: Floor Plan
1 of 1.C

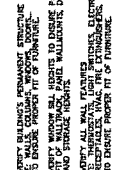
[illegible]

ARM, CONTRAST 08-22-2014 09:33 AM

[illegible]