

1 ROOFING PLAN
SCALE: 1/8" = 1'-0"

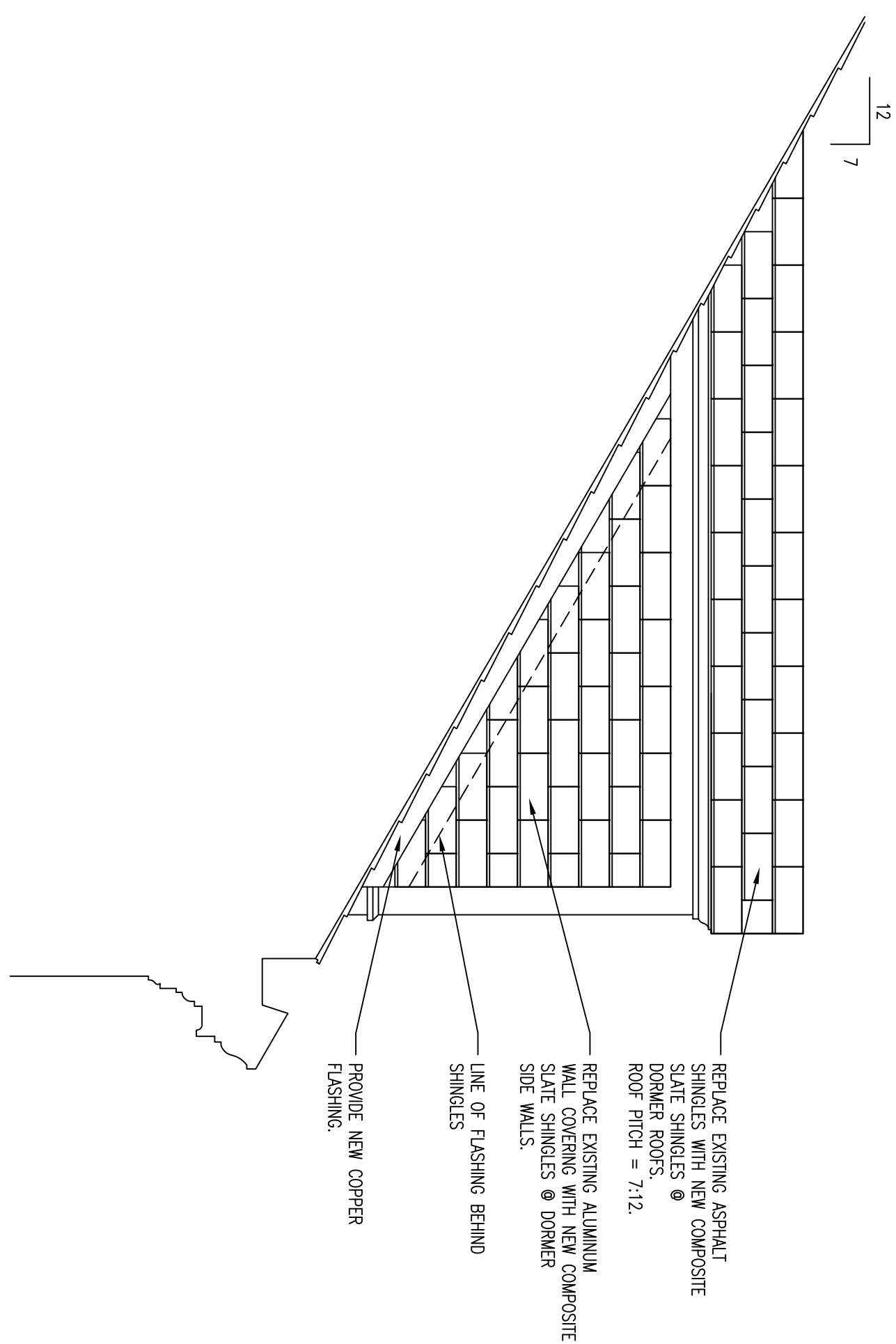

ROOF REMOVAL NOTES

1. REMOVE AND DISPOSE OF EXISTING ROOF COVERING SYSTEMS AND ASSOCIATED ASSEMBLIES.
2. RAIN REMOVAL OF EXISTING ROOF COVERING SYSTEMS, INCLUDING REMOVAL OF ANY DETAILING, FLASHING, GUTTERS, DOWNSPUTS, AND ASSOCIATED ASSEMBLIES.
3. REMOVE AND DISPOSE OF EXISTING WALL CLADDING AND ASSOCIATED ASSEMBLIES.
4. REMOVE AND DISPOSE OF EXISTING ROOF FLASHING AND DOWNSPUTS, GUTTERS, AND ASSOCIATED ASSEMBLIES.
5. REMOVE AND DISPOSE OF EXISTING FLASHING WHERE ALL DOWNSPUTS MEET MAIN ROOF OF BUILDING.
6. REMOVE AND DISPOSE OF EXISTING FLASHING WHERE ROOF OF BUILDING MEETS BRICK WALLS.
7. REMOVE AND DISPOSE OF EXISTING FLASHING WHERE ROOF OF BUILDING MEETS BRICK WALLS.
8. REMOVE AND DISPOSE OF EXISTING FLASHING WHERE ROOF OF BUILDING MEETS BRICK WALLS.
9. REMOVE AND DISPOSE OF ALL EXISTING LANDING WALL COVERINGS AND RELATED ASSEMBLIES AT DOWNSPUTS.
10. CONTRIBUTOR TO FIELD ERF ALL EXISTING CONDITIONS, CONDITIONS, DIMENSIONS AND ROOF FINISHES.

NOTES



1. IN ORDER TO REPAIR A BATTERED ROAD, THE STATE OF TEXAS MUST FIRST CONDUCT A SURVEY OF THE ROAD. THE SURVEY REVEALS THAT THE ROAD IS IN POOR CONDITION AND THAT THE ROAD IS IN NEED OF REPAIR.
2. THE STATE OF TEXAS THEN DECIDES TO CONDUCT A SURVEY OF THE ROAD. THE SURVEY REVEALS THAT THE ROAD IS IN POOR CONDITION AND THAT THE ROAD IS IN NEED OF REPAIR.
3. THE STATE OF TEXAS THEN DECIDES TO CONDUCT A SURVEY OF THE ROAD. THE SURVEY REVEALS THAT THE ROAD IS IN POOR CONDITION AND THAT THE ROAD IS IN NEED OF REPAIR.
4. THE STATE OF TEXAS THEN DECIDES TO CONDUCT A SURVEY OF THE ROAD. THE SURVEY REVEALS THAT THE ROAD IS IN POOR CONDITION AND THAT THE ROAD IS IN NEED OF REPAIR.
5. THE STATE OF TEXAS THEN DECIDES TO CONDUCT A SURVEY OF THE ROAD. THE SURVEY REVEALS THAT THE ROAD IS IN POOR CONDITION AND THAT THE ROAD IS IN NEED OF REPAIR.
6. THE STATE OF TEXAS THEN DECIDES TO CONDUCT A SURVEY OF THE ROAD. THE SURVEY REVEALS THAT THE ROAD IS IN POOR CONDITION AND THAT THE ROAD IS IN NEED OF REPAIR.
7. THE STATE OF TEXAS THEN DECIDES TO CONDUCT A SURVEY OF THE ROAD. THE SURVEY REVEALS THAT THE ROAD IS IN POOR CONDITION AND THAT THE ROAD IS IN NEED OF REPAIR.
8. THE STATE OF TEXAS THEN DECIDES TO CONDUCT A SURVEY OF THE ROAD. THE SURVEY REVEALS THAT THE ROAD IS IN POOR CONDITION AND THAT THE ROAD IS IN NEED OF REPAIR.
9. THE STATE OF TEXAS THEN DECIDES TO CONDUCT A SURVEY OF THE ROAD. THE SURVEY REVEALS THAT THE ROAD IS IN POOR CONDITION AND THAT THE ROAD IS IN NEED OF REPAIR.
10. THE STATE OF TEXAS THEN DECIDES TO CONDUCT A SURVEY OF THE ROAD. THE SURVEY REVEALS THAT THE ROAD IS IN POOR CONDITION AND THAT THE ROAD IS IN NEED OF REPAIR.

ROOFING CALCULATIONS - B403

DOORER ROOFING: DOORER WALL CLADDING:	1,435 S.F. 900 S.F.
TOTAL:	18,695 S.F.
NOTES:	
1. ALL QUANTITIES ARE APPROXIMATE. CONTRACTOR TO FIELD VERIFY.	
2. 7:12 ROOF PITCH TYPICAL AT ALL ROOFS AND DOORER ROOFS.	

1. ALL QUANTITIES ARE APPROXIMATE. CONTRACTOR TO FIELD VERIFY.
2. 7:12 ROOF PITCH TYPICAL AT ALL ROOFS AND DORMER ROOFS.

LEGEND

- | | |
|---|------------------------|
|  | NOT IN CONTRACT |
|  | STONE CAP/CORNICE |
|  | BUILDING ENTRANCE/EXIT |

[illegible]

Drawing Title
ROOFING PLAN AND DORMER ELEVATION
Approved: Division Chief
Approved: Service Director

Project Title		
REPLACE ROOFING B403		
Building Number	Checked	Drawn
403		JTM
Location		
VIA MEDICAL CENTER, TOMAH, WI.		

Date	07/16/2014
Project No.	676-15-1-122
SHEET:	A-1
Dwg. 2 of 2	



Office of Facilities



**Department of
Veteran Affairs**