

ENTRYWAY ACCESSIBILITY

VASNHS - NORTH LAS VEGAS, NV

VA PROJECT NO. 593-15-101

SHEET INDEX

- A-1 BASEMENT FLOOR PLANS & SCHEDULES
- A-2 1ST FLOOR PLANS & SCHEDULES
- A-3 2ND FLOOR PLANS & SCHEDULES
- A-4 3RD FLOOR PLANS & SCHEDULES
- A-5 5TH & 6TH 1st & 2nd FLOOR PLANS & SCHEDULES
- A-6 DOOR SCHEDULE

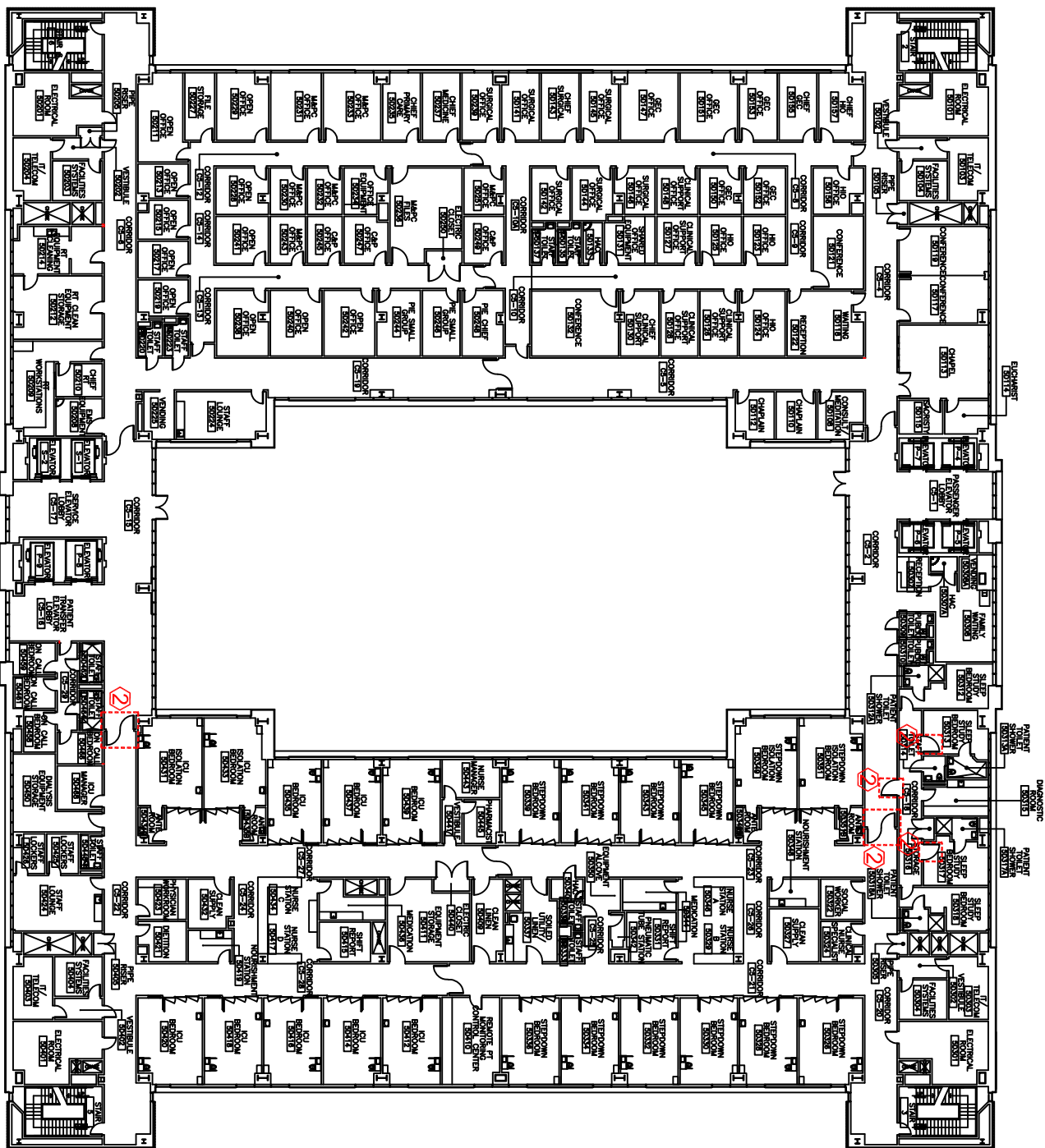

1 5TH FLOOR PLAN - BUILDING 1
SCALE 0' 5' 10' 20' 30' FEET
N

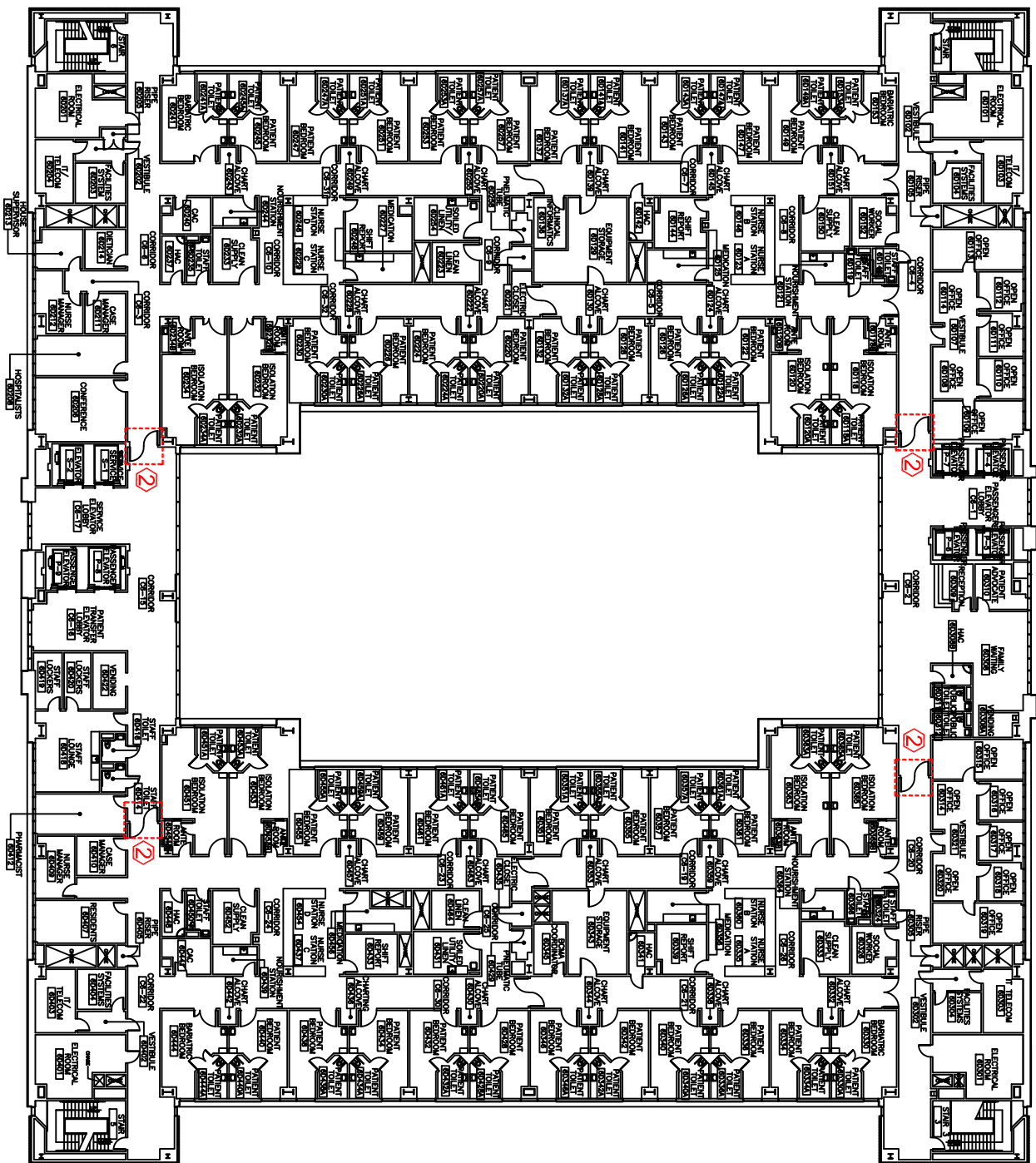

2 6TH FLOOR PLAN - BUILDING 1
SCALE 0' 5' 10' 20' 30' FEET
N

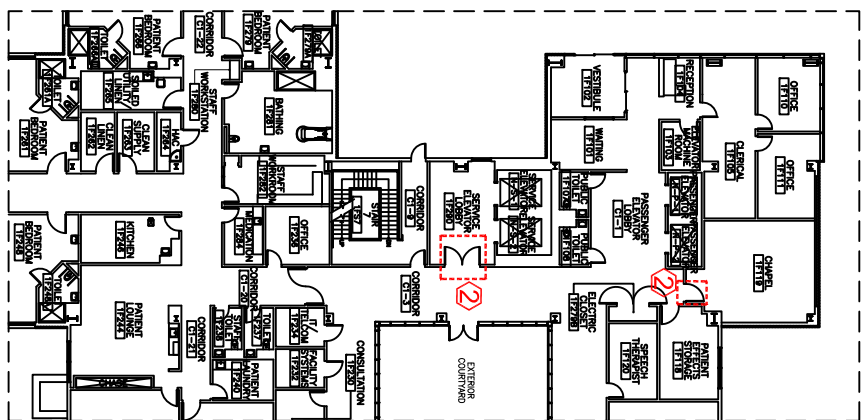

3 1ST FLOOR PLAN - BUILDING 5
SCALE 0' 5' 10' 20' 30' FEET
N

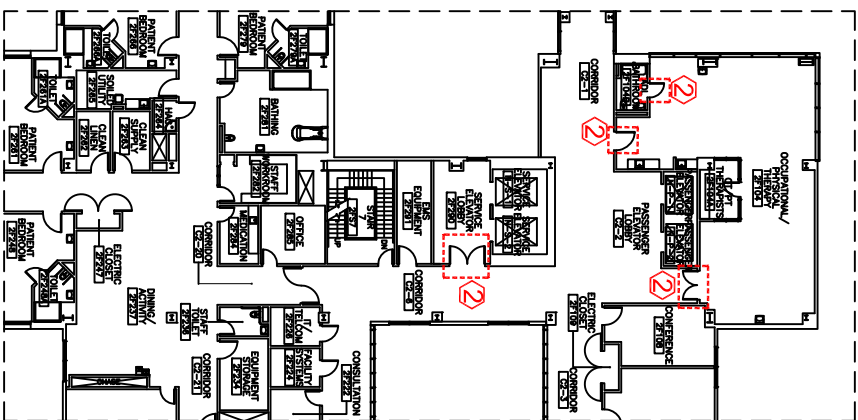

4 2ND FLOOR PLAN - BUILDING 5
SCALE 0' 5' 10' 20' 30' FEET
N

NOTES

- PROVIDE & INSTALL STANLEY MAGIC SWING DOOR OPERATOR W/ S.ADA PUSH PADS. RE-USE EXISTING CARD ACCESS READERS & WIRE INTO THE AUTOMATIC OPENER LOGIC CONTROL PANEL. REQUIRED (1) 120V 5A CIRCUIT PULLED FROM AN ELECTRICAL SOURCE TBD.
- PROVIDE & INSTALL CARD ACCESS CONTROL READERS ON EXISTING DOORS. ELECTRIC STRIKES & WIRE INTO THE SERVER LOGIC CONTROL PANEL. SERVER ROOM LOCATION TBD. MANUFACTURE: HID. MODEL: MULTICLASS PIV READER II.
- PROVIDE & INSTALL DOOR HOLD OPENS MECHANISM. EQUIPMENT SHALL BE COMPATIBLE FOR CONNECTION TO THE EXISTING HOSPITAL FIRE ALARM SYSTEM.
- REMOVE EXISTING DOUBLE DOOR & FRAME. PROVIDE & INSTALL UNIVEN SP-1117 1/2 GLASS LIGHTING OPERATOR FROM 1/2" X 3/4" X 1/2" S.S. ADA PUSH PADS. MATCH EXISTING SWINGS SPECIES UL FIRE DOOR RATINGS. KICKPLATES. SIGNAGE. COLOR AND/OR FINISH WHERE APPLICABLE. REPAIR WALLS. FLOORS & CEILINGS TO MATCH EXISTING FINISHES.
- REMOVE EXISTING 36" DOOR & FRAME. PROVIDE & INSTALL A 42"-48" WIDE DOOR W/FRAME. SAVE AND RE-USE EXISTING HARDWARE SETS, UL FIRE DOOR RATINGS, SIGNAGE, COLOR AND/OR FINISH. REPAIR WALLS. FLOORS & CEILINGS TO MATCH EXISTING FINISHES WHERE APPLICABLE.
- REMOVE EXISTING AUTOMATIC DOOR OPENER PUSH PLATE AND INSTALL MOTION SENSOR ON BOTH SIDES OF DOOR. SET SENSOR FOR ACTIVATION AT MAXIMUM OF 8" OR LESS. USE EXISTING POWER SOURCE.
- REMOVE EXISTING SLIDING DOORS AND TRACK. PROVIDE AND INSTALL A STANLEY 9400 SERIES DURAMAX TELESCOPIC SLIDING DOOR SYSTEM W/ 3/4" X 1/2" X 1/2" GLASS LIGHTING OPERATOR BEHIND THE TRANSITION COATED POLYURETHANE PLAST & REPAIR WALLS. FLOORS & CEILINGS TO MATCH EXISTING FINISHES WHERE APPLICABLE.
- PROVIDE & INSTALL (1) 84" DBL SET OF DOORS & FRAME AND (1) STANLEY MAGIC SWING OPERATOR W/SS ADA PUSH PADS. MATCH EXISTING UNITS HARDWARE SET, SWINGS SPECIES UL FIRE DOOR RATINGS, KICK-PLATES, SIGNAGE. COLOR AND/OR FINISH FOUND ON THE 84" DBL DOORS LOCATED TO THE EAST. JAMB & HEADER WALLS SHALL BE 3 1/2" 76G METAL STUDS. 16" CG. MOUNTED TO FLOOR & DECK W/ 1/2" DRYWALL. INTERIOR SIDES PAINTED. EXTERIOR SIDES PAINTED TO MATCH EXISTING WALLS.
- PROVIDE & INSTALL (1) 42" LH DOOR & FRAME. MATCH EXISTING UNIT HARDWARE SET, SPECIES UL FIRE DOOR RATINGS, KICK-PLATES, SIGNAGE. COLOR AND/OR FINISH FOUND ON THE 42" EXISTING DOOR LOCATED TO THE EAST IN CORRIDOR. JAMB & HEADER WALLS SHALL BE 3 1/2" 76G METAL STUDS. 16" CG. MOUNTED TO FLOOR & DECK W/ 1/2" DRYWALL. INTERIOR SIDES PAINTED. EXTERIOR SIDES PAINTED TO MATCH EXISTING WALLS.
- PROVIDE & INSTALL CARD ACCESS READERS ON BOTH SIDES OF THE EXISTING DOOR & WIRE INTO THE AUTOMATIC OPENER LOGIC CONTROL PANEL. INSTALL PUSH BUTTON RELEASE BEHIND NURSES STATION FOR QUICK ACCESS IF REQUIRED. REQUIRED (1) 120V 5A CIRCUIT PULLED FROM AN ELECTRICAL SOURCE TBD.

NOTES:

NOTES:

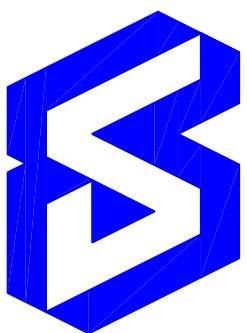

Department of
Veterans Affairs

PROJECT TITLE:

VA SOUTHERN NEVADA HEALTHCARE SYSTEM
ENTRYWAY ACCESSIBILITY

BUILDING NO: 1
LOCATION: 6900 North Pecos Road, North Las Vegas, Nevada 89086

CHECKED BY: JU
DRAWN BY: JU

DATE: 8-26-2014

PROJECT NO: 593-15-101
DRAWING NO:

A-5

DRAWING: 5 of 6