

NOTES:

1. THE ARCHITECT/ENGINEER SHALL VERIFY THAT THESE DIMENSIONS CONFIRM TO THE REQUIREMENTS OF THE VEHICLE SIZE USED AT THE PROJECT LOCATION.
2. INCLUDES ROOF MOUNTED EQUIPMENT, DOES NOT INCLUDE TWO-WAY RADIO ANTENNA.
3. THIS DIMENSION IS A MINIMUM RECOMMENDATION. THE COVERED AREA SHOULD BE DESIGNED IN RESPONSE TO THE SPECIFIC CONDITIONS OF EACH PROJECT: CLIMATE, ORIENTATION, SITE, ETC.
4. 10'-0" [3050mm] IS ABSOLUTE MINIMUM PER VA DESIGN GUIDES. PREFERENCE SHALL BE GIVEN TO INCREASED CLEARANCE TO ALLOW FOR VARIATIONS IN VEHICLE DESIGN, LIGHTS, GROUND SLOPE, ETC.

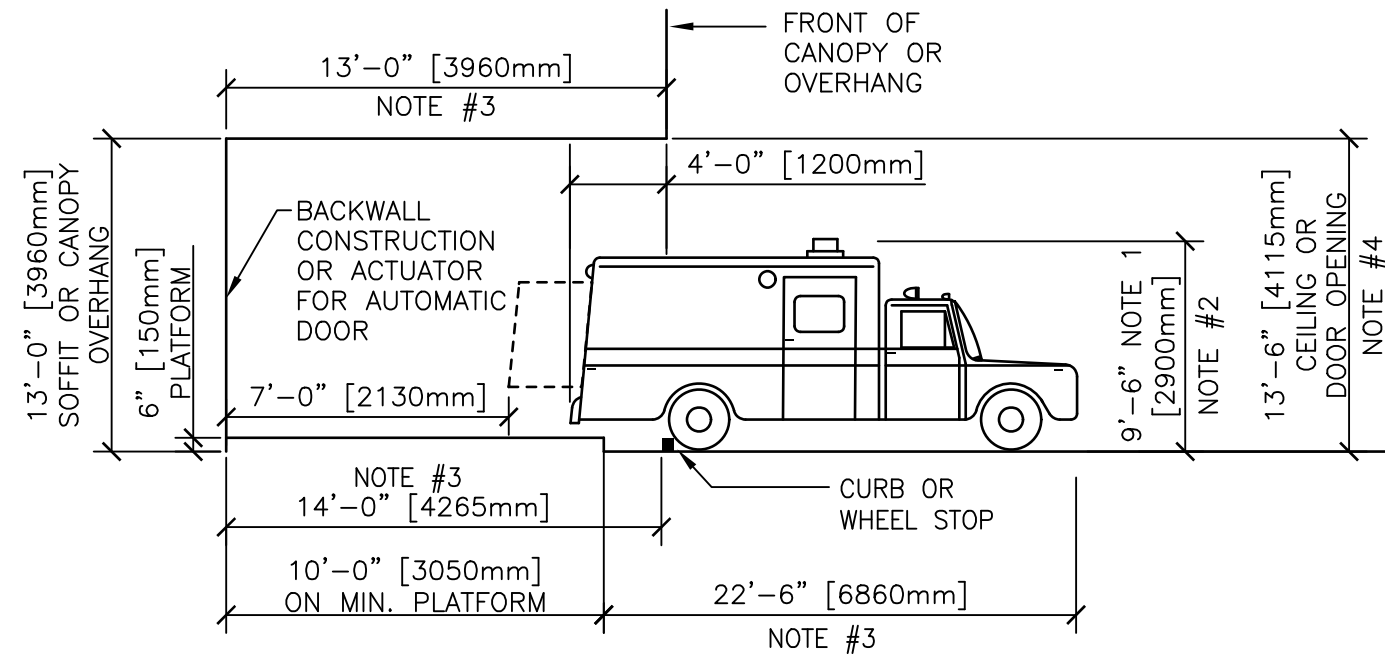

SECTION THRU UNLOADING AREA

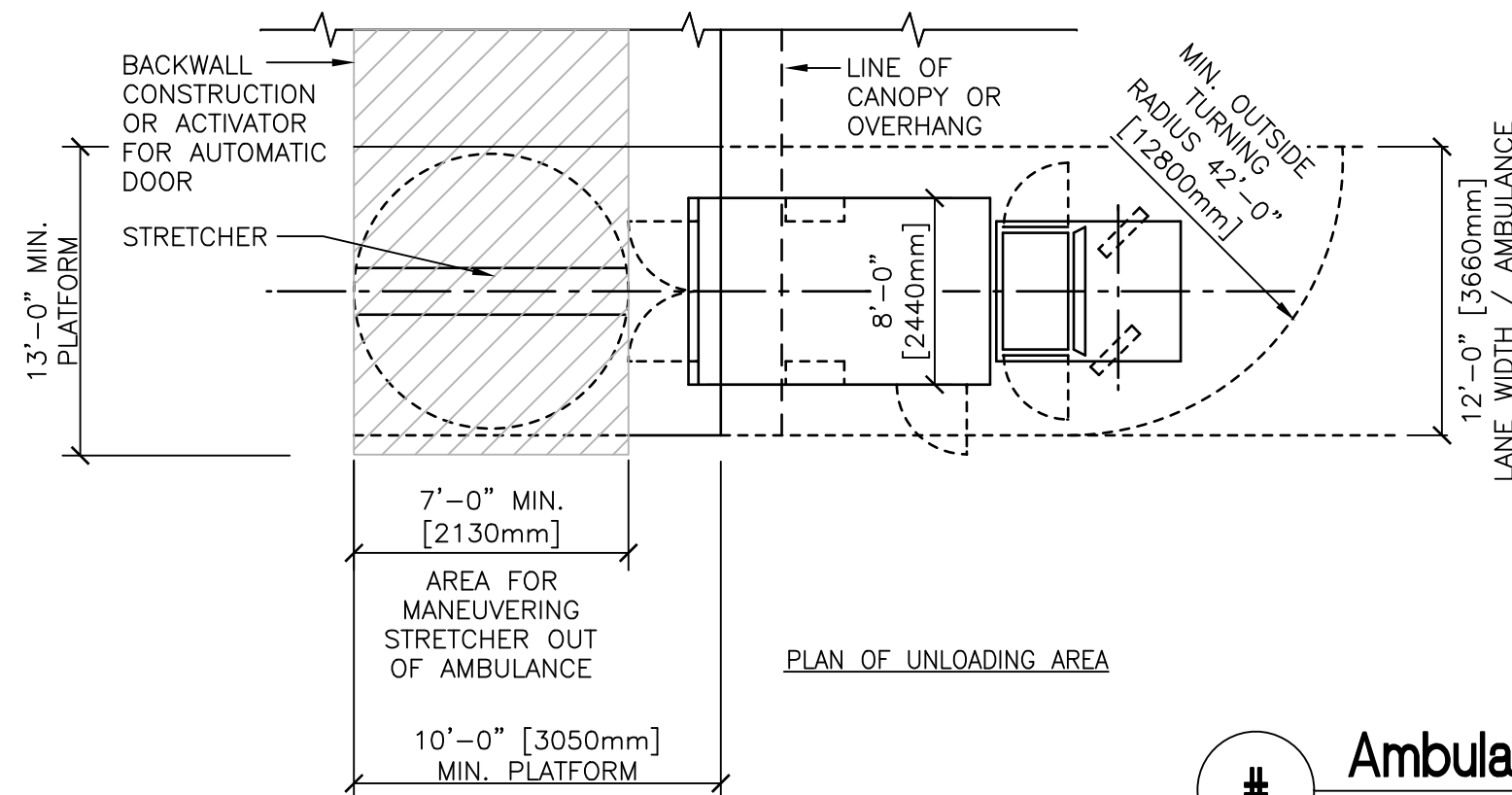

PLAN OF UNLOADING AREA

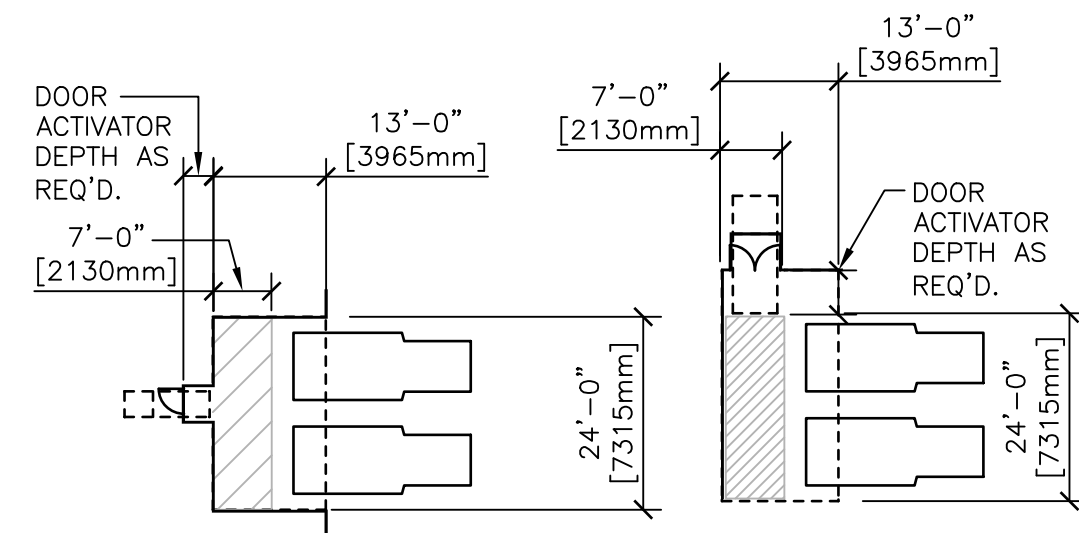

TYPICAL ARRANGEMENTS

NOTES:

1. THE ARCHITECT/ENGINEER SHALL VERIFY THAT THESE DIMENSIONS CONFIRM TO THE REQUIREMENTS OF THE VEHICLE SIZE USED AT THE PROJECT LOCATION.
2. INCLUDES ROOF MOUNTED EQUIPMENT, DOES NOT INCLUDE TWO-WAY RADIO ANTENNA.
3. THIS DIMENSION IS A MINIMUM RECOMMENDATION. THE COVERED AREA SHOULD BE DESIGNED IN RESPONSE TO THE SPECIFIC CONDITIONS OF EACH PROJECT: CLIMATE, ORIENTATION, SITE, ETC.
4. 10'-0" [3050mm] IS ABSOLUTE MINIMUM PER VA DESIGN GUIDES. PREFERENCE SHALL BE GIVEN TO INCREASED CLEARANCE TO ALLOW FOR VARIATIONS IN VEHICLE DESIGN, LIGHTS, GROUND SLOPE, ETC.

Ambulance Entrance Details

NTS

DETAIL TITLE / AMBULANCE ENTRANCE DETAILS FOR BACK-IN UNLOADING

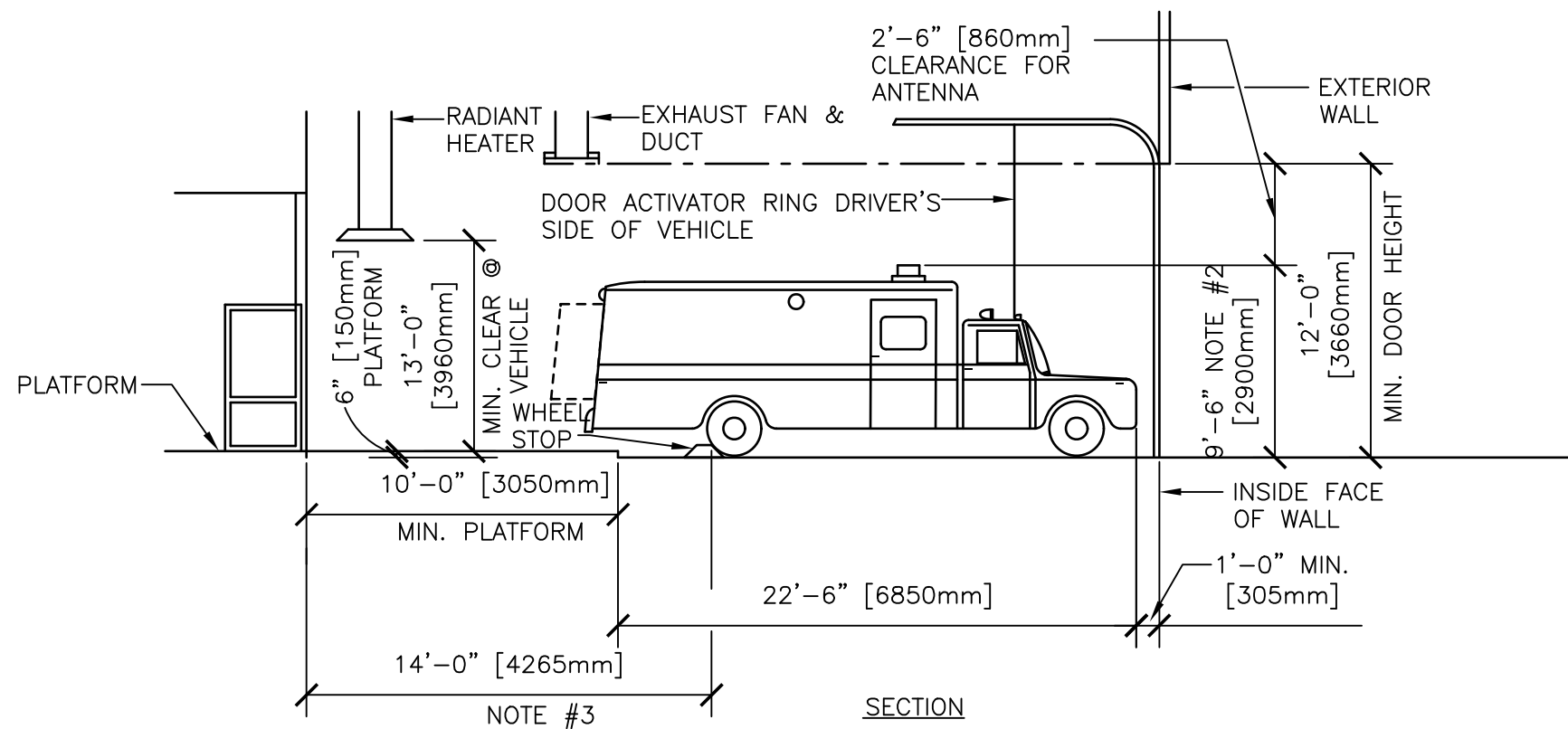

NOTES:

1. THE ARCHITECT/ENGINEER SHALL VERIFY THAT THESE DIMENSIONS CONFIRM TO THE REQUIREMENTS OF THE VEHICLE SIZE USED AT THE PROJECT LOCATION.
2. INCLUDES ROOF MOUNTED EQUIPMENT, DOES NOT INCLUDE TWO-WAY RADIO ANTENNA.
3. THIS DIMENSION IS A MINIMUM RECOMMENDATION. THE COVERED AREA SHOULD BE DESIGNED IN RESPONSE TO THE SPECIFIC CONDITIONS OF EACH PROJECT: CLIMATE, ORIENTATION, SITE, ETC.
4. 10'-0" [3050mm] IS ABSOLUTE MINIMUM PER VA DESIGN GUIDES. PREFERENCE SHALL BE GIVEN TO INCREASED CLEARANCE TO ALLOW FOR VARIATIONS IN VEHICLE DESIGN, LIGHTS, GROUND SLOPE, ETC.

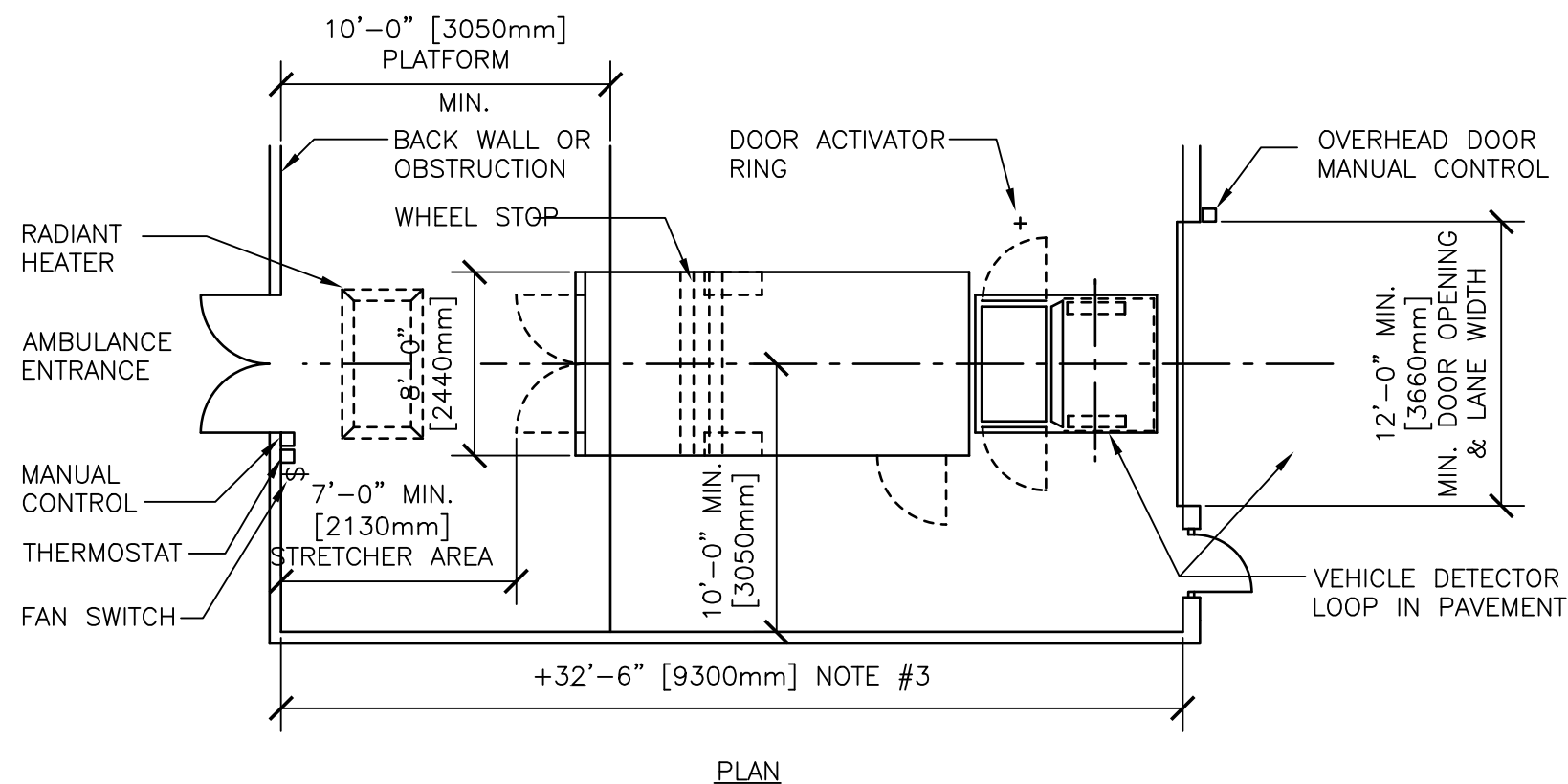

DETAIL TITLE / AMBULANCE ENTRANCE DETAILS
WITH ENCLOSURE

Department of
Veterans Affairs



SCALE : NONE

DATE ISSUED: DECEMBER 2008

CAD DETAIL NO.: SD001000-03.DWG