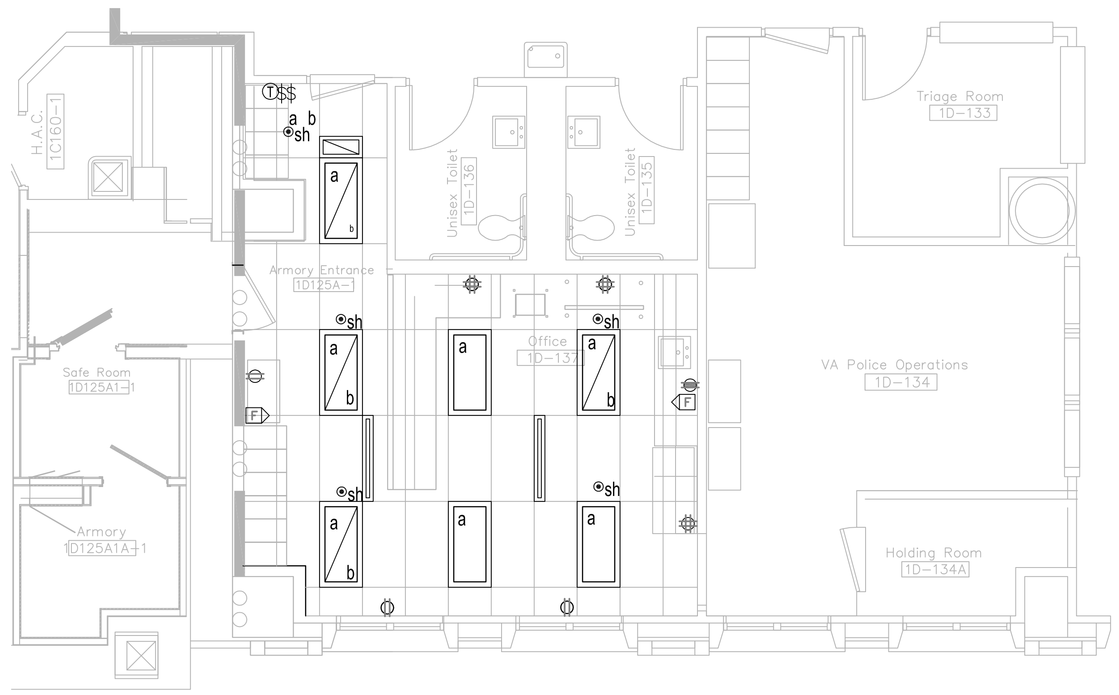

BUILDING 53 - FIRST FLOOR - EXISTING CONDITIONS POWER DEMOLITION PLAN

SCALE: 1/4" = 1'-0"

DEMOLITION NOTES

1. BEFORE SUBMITTING A PROPOSAL, THE ELECTRICAL CONTRACTOR SHALL VISIT THE SITE OF THE WORK AND SHALL CAREFULLY EXAMINE THE DRAWINGS AND SPECIFICATIONS. IT IS EXPRESSLY UNDERSTOOD THAT THE ELECTRICAL CONTRACTOR'S PROPOSAL IS BASED ON THE ABOVE REQUIREMENTS AND THAT THE PROPOSAL COVERS EVERYTHING NECESSARY TO DO AND COMPLETE THE WORK.
2. THE ELECTRICAL CONTRACTOR SHALL REMOVE, CAP AND/OR RELOCATE EQUIPMENT, OUTLETS, CONDUIT, WIRE, ETC., AS SHOWN AND SPECIFIED ON DRAWINGS, AND AS MAY BECOME NECESSARY BECAUSE OF EXISTING FIELD CONDITIONS. IT SHALL BE THE RESPONSIBILITY OF THE ELECTRICAL CONTRACTOR TO VISIBLY EXAMINE ALL EXISTING WALLS DESIGNATED FOR REMOVAL, TO DETERMINE THE CONDUIT AND THE WIRING THAT WILL REQUIRE CAPPING AND/OR REMOVAL, WHETHER OR NOT SUCH CONDITIONS ARE INDICATED ON THE DRAWINGS.
3. REMOVE ALL CONCEALED CONDUIT FOR CIRCUITS WHICH ARE COMPLETELY ABANDONED BACK TO NEAREST J-BOX. EXPOSED CONDUIT FOR ABANDONED CIRCUITS SHALL BE COMPLETELY REMOVED UNLESS OTHERWISE NOTED.
4. WIRING FOR EXISTING CIRCUITS WHICH MUST BE REROUTED, OR WHICH ARE PARTIALLY ABANDONED SHALL BE RECONNECTED TO SERVICE THE REMAINING OUTLETS ON THE SERVICE.
5. ALL WIRING FOR A CIRCUIT WHICH IS TO BE ABANDONED SHALL BE REMOVED BACK TO THE PANEL WHICH SUPPLIED THE CIRCUIT.
6. ALL EQUIPMENT THAT IS REMOVED SHALL BECOME THE PROPERTY OF THE GENERAL CONTRACTOR, TO BE DISPOSED OF AT HIS DISCRETION UNLESS INDICATED OTHERWISE.
7. COORDINATE DEMOLITION WORK TIMES WITH OWNER'S SCHEDULE TO MINIMIZE DISRUPTION OF BUSINESS.
8. ALL DATA WIRING NO LONGER IN USE SHALL BE REMOVED BACK TO PATCH PANELS. E.C. SHALL IDENTIFY EXISTING CABLES IN AREA OF DEMOLITION WHICH ARE TO BE REMOVED AND WHICH MUST STAY IN OPERATION.

KEYED ELECTRICAL NOTES

1. CIRCUIT NUMBER INDICATED IS FOR REFERENCE ONLY. PROVIDE POWER TO DEVICE(S) FROM SPARE 20A CIRCUIT IN POWER PANEL INDICATED.
2. CONNECT NEW LIGHTING TO EXISTING LIGHTING CIRCUIT. CIRCUIT NUMBER IS FOR REFERENCE ONLY.

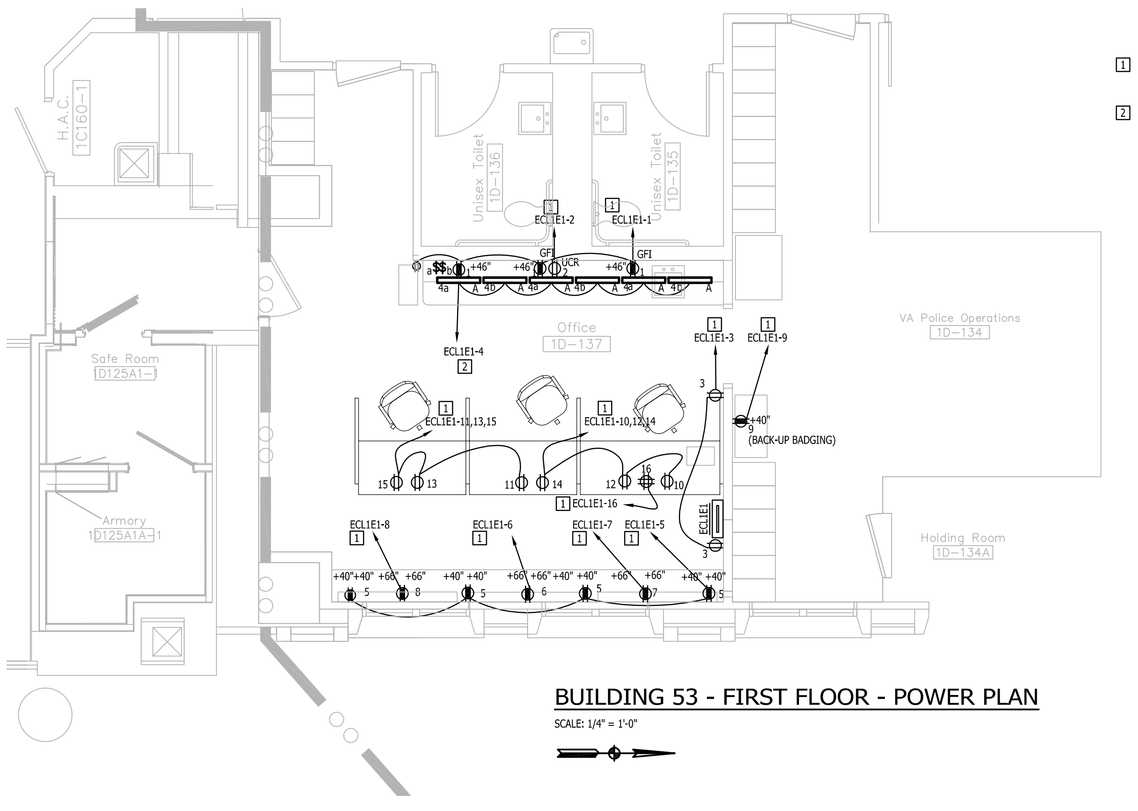

BUILDING 53 - FIRST FLOOR - POWER PLAN

SCALE: 1/4" = 1'-0"

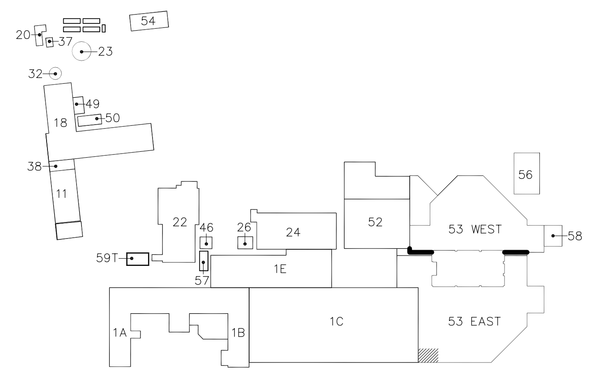

BUILDING 53 - FIRST FLOOR - EAST KEY PLAN

LIGHT FIXTURE SCHEDULE

NO.	MANUFACTURER	CATALOG NO.	VOLTAGE	LAMPS NO.	LAMPS TYPE	MOUNTING
A	LITHONIA	UCSD-8 120 LP	120	1	8W LINEAR T5	UNDERCABINET, SURFACE
B	PHILIPS DAY-BRITE	2 AVD G 232 ACR 120 1/2 - EB10R	120	2	28W T8	RECESSED, CLG

No.	Description	Date

Revisions

CONSULTANTS:

KJW ENGINEERING CONSULTANTS
Experience you can build on.
815 SUNNEN DRIVE, SUITE 104
ST. LOUIS, MISSOURI 63143
314.645.3334
FAX: 314.645.3373
www.kjwe.com
STRUCTURAL | MECHANICAL | ELECTRICAL
TECHNOLOGY | MEDICAL EQUIPMENT SOLUTIONS
KJW, P.C.
Missouri State Certificate of Authority #2003000820

ARCHITECTS/ENGINEERS:

303rd Engineering Group, LLC
A Service-Disabled Veteran-Owned Small Business
1935 ARSENAL STREET
ST. LOUIS, MO 63118
PHONE: (314) 664-3382
HTTP://WWW.303ENGINEERING.COM

Dept. of Veterans Affairs
Jack C. Montgomery
Medical Center
1011 Honor Height Drive
Muskogee, Oklahoma 74401

APPROVED: CHIEF VA POLICE	APPROVED: President A.F.G.E. 2250	APPROVED: Energy Engineer	APPROVED: Medical Center Director
APPROVED:	APPROVED:	APPROVED: Safety Manager	APPROVED: Associate Director
APPROVED:	APPROVED:	APPROVED: Infection Control Nurse	APPROVED: Chief of Staff
APPROVED:	APPROVED:	APPROVED: Industrial Hygienist	APPROVED: Chief of Engineering Service

Drawing Title: **BLDG 53 - 1ST FLR PRIMARY SECURITY PLAN**

Project Title: **REPLACE SURVEILLANCE SYSTEM**

Date: MM - DD - YY: 08 - 23 - 13

Project No.: 623.12.105

Scale: **AS SHOWN**

Approved: TWC - JCMVAMC | Checked By: CKF | Drawn By: WMW

Building Number: **53**

Location: Jack C. Montgomery VA Medical Center - Muskogee, OK

Drawing No.: 53 E201

Dwg. 23 of 122

Department of Veterans Affairs

VA FORM 08-6231 PRINTED ON: ORIGINAL SIZE OF SHEET IS 30" X 42"

KEYED NOTES:

1. PROVIDE AND INSTALL NEW CONDUIT AND WIRE FOR POWER TO NEW SURVEILLANCE EQUIPMENT. CONNECT POWER FOR NEW SURVEILLANCE EQUIPMENT AND EQUIPMENT RACK WITHIN BUILDING TO EXISTING POWER PANEL
2. PROVIDE WR POWER RECEPTACLE TO BE PARAPET MOUNTED TO CORNER OF WALL
3. PROVIDE NEMA 4X S.S.POWER SUPPLY ENCLOSUREMOUNTED TO EXTERIOR STRUCTURE.
4. PROVIDE WR POWER RECEPTACLE TO BE PARAPET MOUNTED TO EXISTING WOODEN POLE

GENERAL NOTES:

1. ALL WORK THIS SHEET SHALL BE BID AS A DEDUCT ALTERNATE.
2. CAMERAS SHALL INTEGRATE DATA TO MUSKOGEE VA SURVEILLANCE SYSTEM. SEE 91 TY101 AND 00 TY401 (DETAIL 4) FOR MORE INFORMATION

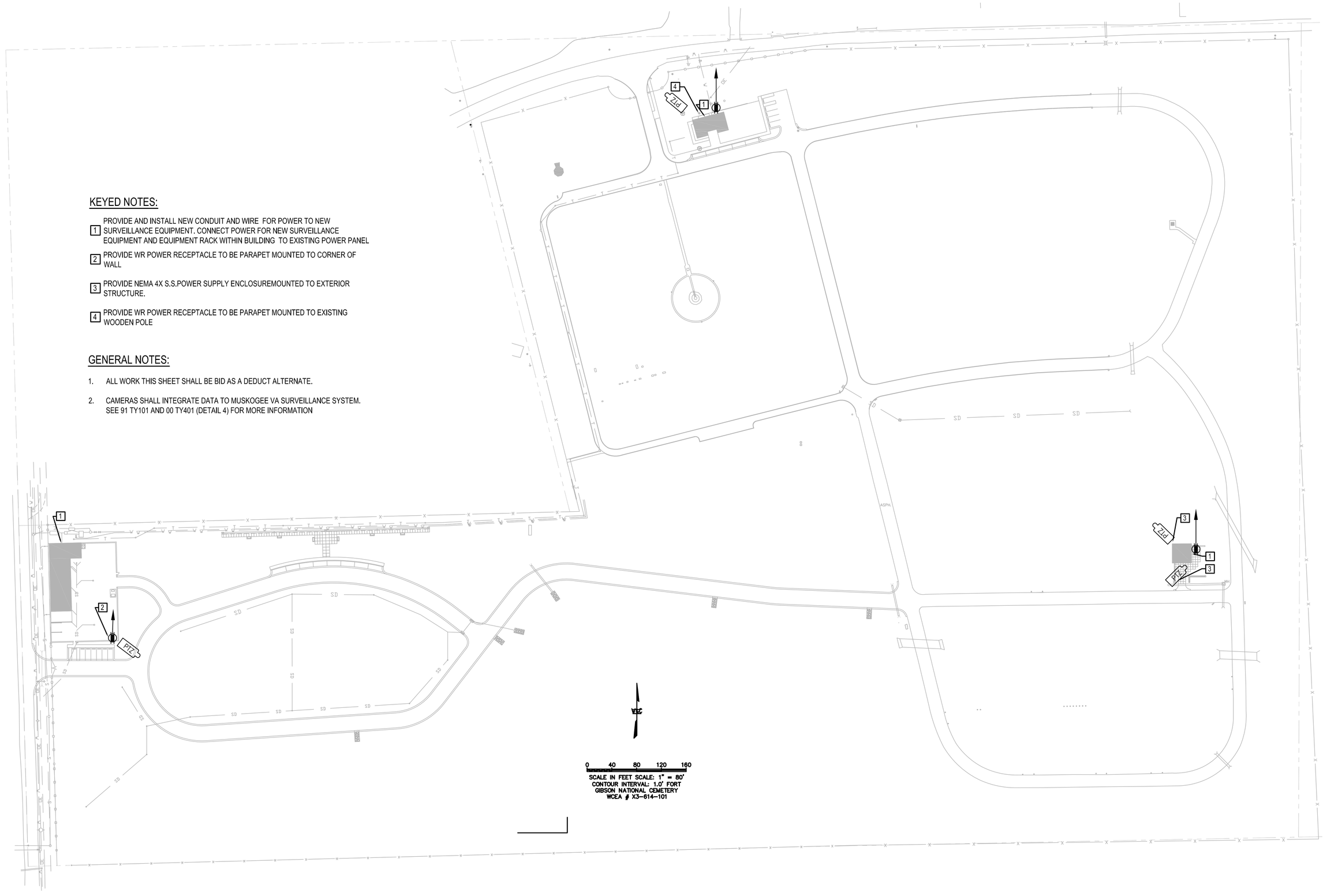

GIBSON SITE PLAN - POWER

SCALE: 1" = 80'-0"

No.	Description	Date

Revisions

CONSULTANTS:

KJ WW ENGINEERING CONSULTANTS
Experience you can build on
815 SUNNEN DRIVE, SUITE 104
ST. LOUIS, MISSOURI 63143
314.645.1232
FAX: 314.645.1273
www.jww.com
STRUCTURAL | MECHANICAL | ELECTRICAL
TECHNOLOGY | MEDICAL EQUIPMENT SOLUTIONS
KJW, P.C.
Missouri State Certificate of Authority #2003000020

ARCHITECTS/ENGINEERS:

303rd Engineering Group, LLC
A Service-Disabled Veteran-Owned Small Business
1935 ARSENAL STREET
ST. LOUIS, MO 63118
PHONE: (314) 664-3382
HTTP://WWW.303ENGINEERING.COM

Dept. of Veterans Affairs
Jack C. Montgomery
Medical Center
1011 Honor Height Drive
Muskogee, Oklahoma 74401

APPROVED: CHIEF VA POLICE	APPROVED:President A.F.G.E. 2250	APPROVED:Energy Engineer	APPROVED:Medical Center Director
APPROVED:	APPROVED:	APPROVED:Safety Manager	APPROVED:Associate Director
APPROVED:	APPROVED:	APPROVED:Infection Control Nurse	APPROVED:Chief of Staff
APPROVED:	APPROVED:	APPROVED:Industrial Hygienist	APPROVED:Chief of Engineering Service

Drawing Title: FT GIBSON SITE PLAN POWER

Scale: AS SHOWN

Building Number: 91

Project Title: REPLACE SURVEILLANCE SYSTEM

Approved: TWC - JCMVAMC | Checked By: CKF | Drawn By: WMW

Location: Jack C. Montgomery VA Medical Center - Muskogee, OK

Date: MM - DD - YY 08 - 23 - 13

Project No. 623.12.105

Drawing No. 91 E101

Dwg. 24 of 122

Department of Veterans Affairs

VA FORM 08-6231 PRINTED ON: ORIGINAL SIZE OF SHEET IS 30" X 42"