

three inches = one foot
one and one half inches = one foot
one inch = one foot
three quarters inch = one foot
one half inch = one foot
one quarter inch = one foot
three eighths inch = one foot
one eighth inch = one foot

KEY NOTES

- 1 REMOVE WALLS, CEILINGS, AND OTHER COMPONENTS WITHIN THE WORK AREA NECESSARY TO ACCESS THE ACM FOR ABATEMENT.
- 2 REMOVE ALL HVAC DUCTWORK MASTIC THERMAL SYSTEM INSULATION (TSI) WITHIN THE WORK AREA AS PER SPECIFICATION SECTION 1.1.2 EXTENT OF WORK Paragraph "J" AND AS NECESSARY TO ACCOMPLISH THE WORK OF THE CONTRACT.
- 3 REMOVE ALL PIPE THERMAL SYSTEM INSULATION (TSI) WITHIN THE WORK AREA AS PER SPECIFICATION SECTION 1.1.2 EXTENT OF WORK Paragraph "J" AND AS NECESSARY TO ACCOMPLISH THE WORK OF THE CONTRACT.
- 4 REMOVE FLOOR TILE AND MASTIC WITHIN THE WORK AREA AS PER SPECIFICATION SECTION 1.1.2 EXTENT OF WORK Paragraph "J" AND AS NECESSARY TO ACCOMPLISH THE WORK OF THE CONTRACT.
- 5 REMOVE SINK WITH CONDENSATE BARRIER
- PD PERSONNEL DECONTAMINATION AREA
- WD WASTE DECONTAMINATION AREA
- CD COMBINATION PERSONNEL DECONTAMINATION AREA AND WASTE DECONTAMINATION AREA
- RD REMOTE DECONTAMINATION UNIT

SYMBOLS

- 1 LIMIT OF CONSTRUCTION AND EXTENT OF NEGATIVE PRESSURE WORK AREA OF CRITICAL BARRIER ASBESTOS CONTAINMENT ENCLOSURE OF TWO LAYERS OF REINFORCED SIX MIL PLASTIC SHEETING AND .4' HIGH SPLASH BARRIERS OF ONE LAYER OF SIX MIL PLASTIC SHEETING
- X — X — X — X —
- 2 LIMIT OF CONSTRUCTION AND EXTENT OF MINI-CONTAINMENT AND NEGATIVE PRESSURE GLOVEBAG WORK AREA OF CRITICAL BARRIER ASBESTOS CONTAINMENT ENCLOSURE OF TWO LAYERS OF REINFORCED SIX MIL PLASTIC SHEETING.
-
- HE POINT-OF-CONNECTION FOR HEPA EXHAUST
- CW POINT-OF-CONNECTION FOR COLD WATER SERVICE
- HW POINT-OF-CONNECTION FOR HOT WATER SERVICE
- WW POINT-OF-CONNECTION FOR WASTE WATER SERVICE
- E POINT-OF-CONNECTION FOR ELECTRIC SERVICE

ASBESTOS ABATEMENT GENERAL NOTES

1. A. GENERALLY, THE CONSTRUCTION WORKING HOURS WILL BE 24/7 (24 HOURS, 7 DAYS PER WEEK). THESE HOURS INCLUDE, SET-UP, DEMOLITION/CONSTRUCTION AND CLEAN-UP.
- B. THE CONSTRUCTION WORKING HOURS FOR DEMOLITION AND ASBESTOS REMOVAL AND OTHER AREAS ACCESSIBLE TO THE PUBLIC DURING THE DAYTIME IS TO ACCOMPLISHED BETWEEN THE HOURS OF 8 PM TO 6 AM DAILY AND ON WEEKENDS.
- C. WASTE LOAD-OUT IS TO BE ACCOMPLISHED BETWEEN THE HOURS OF 8 PM TO 6 AM ONLY.
2. CONTRACTOR SHALL SECURE THE ACM WORK AREA AT THE COMPLETION OF EACH DAY. PADLOCK CAPABILITY ON ALL ACCESS DOORS. THE V.A. SHALL PROVIDE THE PADLOCK(S).
3. WORKERS PERFORMING ASBESTOS RELATED WORK SHALL BE TRAINED AND HOLD A CURRENT VALID CERTIFICATE FOR CLASS I ASBESTOS WORK IN ACCORDANCE WITH OSHA STANDARD CFR 1926.1101.
4. WORKERS PERFORMING WORK FOR TRADES OTHER THAN ASBESTOS AND WHO WORK WITHIN ASBESTOS CONTAINMENT ENCLOSURES (REGULATED AREAS) SHALL BE TRAINED AND HOLD A CURRENT VALID CERTIFICATE FOR CLASS III ASBESTOS WORK IN ACCORDANCE WITH OSHA STANDARD CFR 1926.1101.
5. ALL PLASTIC SHEETING USED FOR ACM CONTAINMENT CONSTRUCTION SHALL BE SIX MIL, FIRE-RETARDANT, REINFORCED PLASTIC. REFER TO SPECIFICATIONS.
6. ALL MATERIALS USED IN THE CONSTRUCTION OF TEMPORARY BARRIERS, BARRICADES, AND DECKS SHALL BE FIRE-RETARDANT RATED.
7. ASBESTOS WASTE LOAD-OUT IS TO BE ACCOMPLISHED IN SEALED CART/CONTAINERS.
8. THE CONTRACTOR SHALL HAVE THE USE OF A VA DESIGNATED ELEVATOR DURING THE ASBESTOS REMOVAL WASTE-OUT PORTION OF THE WORK ONLY FROM 8PM TO 6AM DAILY OR AS ESTABLISHED BY THE COTR.
9. THE CONTRACTOR IS NOT ALLOWED TO USE ANY KIND OF HIGH PRESSURE MACHINE INCLUDING SPONGE VAC MACHINE.
10. THE CONTRACTOR IS RESPONSIBLE FOR WINDOW GASKETS DISTURBED BY THE WORK OF THE CONTRACT FOR ANY PURPOSE. CONTRACTOR SHALL REPAIR ANY DAMAGE AND/OR REPLACE GASKET AS DIRECTED BY THE COTR.
11. CONTRACTOR TO SEAL ALL WALL, FLOOR, AND CEILING PENETRATIONS INTO THE ASBESTOS WORK AREAS WITH MINERAL WOOL FIBER AND FIRE-RETARDANT EXPANDABLE FOAM INSULATION OR OTHER APPROVED INTUMESCENT.
12. ELECTRICAL POWER AND TRANSFORMER TO BE PROVIDED BY OWNER. THE CONTRACTOR IS TO PROVIDE CONNECTION TO ELECTRICAL SERVICE BY A LICENSED ELECTRICIAN. COORDINATE POINT-OF-CONNECTION "E" WITH COTR.
13. WATER SUPPLY AND WASTE WATER DRAIN SHALL BE PROVIDED BY THE OWNER. THE CONTRACTOR IS TO PROVIDE CONNECTION TO PLUMBING SYSTEMS BY A LICENSED PLUMBER. PROVIDE BACKFLOW PROTECTION DEVICES. COORDINATE POINTS-OF-CONNECTION WATER SERVICE "CW", "HW" AND WATER WASTE "WW" WITH COTR.
14. COORDINATE POINTS-OF-EXHAUST "HE" FOR HEPA EXHAUST UNITS WITH COTR.
15. THE EXACT EXTENT AND LOCATION OF REMOTE PERSONNEL DECONTAMINATION UNIT AND WASTE-LOAD DECONTAMINATION AREAS SHALL BE ESTABLISHED IN THE FIELD.
16. WARNING: HVAC, HIGH AND LOW VOLTAGE ELECTRICAL CONDUITS, HIGH TEMPERATURE STEAM LINES, GAS PIPING, AND OTHER BUILDING SYSTEMS WITHIN THE WORK AREAS MAY REMAIN LIVE. TAKE ALL APPROPRIATE SAFETY PRECAUTIONS AS NECESSARY.
17. PROTECT ELECTRICAL CONDUITS, SWITCHGEAR AND EQUIPMENT, HVAC DUCTWORK AND EQUIPMENT.
18. PROVIDE SCAFFOLDING AS REQUIRED TO ACCESS ACM TO BE ABATED AND TO ACCOMPLISH THE WORK OF THE CONTRACT.
19. PROVIDE TEMPORARY LIGHTING AS REQUIRED TO ACCOMPLISH THE WORK OF THE CONTRACT.
20. DEMOLISH AND REMOVE OF ALL WALLS, CEILINGS, AND OTHER COMPONENTS WITHIN THE ASBESTOS ABATEMENT WORK AREAS NECESSARY TO ACCESS THE ACM SCHEDULED FOR ABATEMENT.
21. COORDINATE ALL WORK WITH DEMOLITIONS PLANS AND OTHER DRAWINGS AND SPECIFICATION SECTIONS AS REQUIRED.

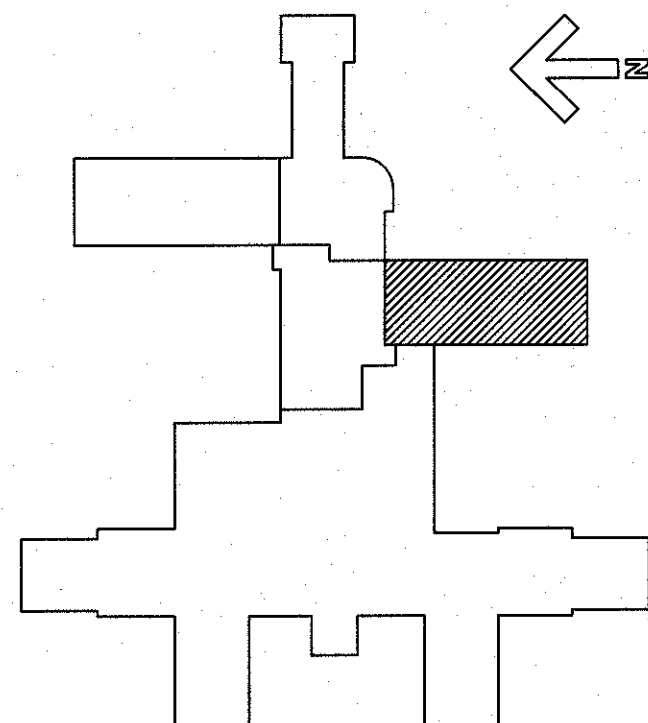

FULLY SPRINKLERED
BID DOCUMENTS

Revisions	Date	CONSULTANTS:	OHC ENVIRONMENTAL ENGINEERING, INC. 5420 BAY CENTER DRIVE, SUITE 100 TAMPA, FL 33609 PH. 813-626-8156 FX. 813-623-6702 FL LIC. ASB. BUSINESS ORGANIZATION #ZA00000060 MICHAEL LAWN - FL LIC. ASB CONSULTANT # AF 0000017	STATE OF FLORIDA MICHAEL ALAN LAWN REGISTERED ARCHITECT AR0012144	ARCHITECT/ENGINEERS:	PARADIGM ENGINEERS AND CONSTRUCTORS 9 Oak Drive, Ocala FL 34472 - PH: 502.339.8511 - www.paradigmusa.com	Drawing Title ASBESTOS ABATEMENT GENERAL NOTES KEY NOTES AND SYMBOLS Approved Project Director	Project Title RENOVATE REHABILITATIVE MEDICINE Location LAKE CITY VA MEDICAL CENTER 619 S. MARION AVE, LAKE CITY, FL 32025 Date 1/28/2014 Checked MAL Drawn SLW	Project Number 573A4-12-101 Building Number 64 Drawing Number HA-001	Office of Construction and Facilities Management Department of Veterans Affairs
-----------	------	--------------	--	--	----------------------	--	--	---	---	--

three inches = one foot
one and one half inches = one foot
one inch = one foot
three quarters inch = one foot
one half inch = one foot
three eighths inch = one foot
one quarter inch = one foot
one eighth inch = one foot
one sixteenth inch = one foot

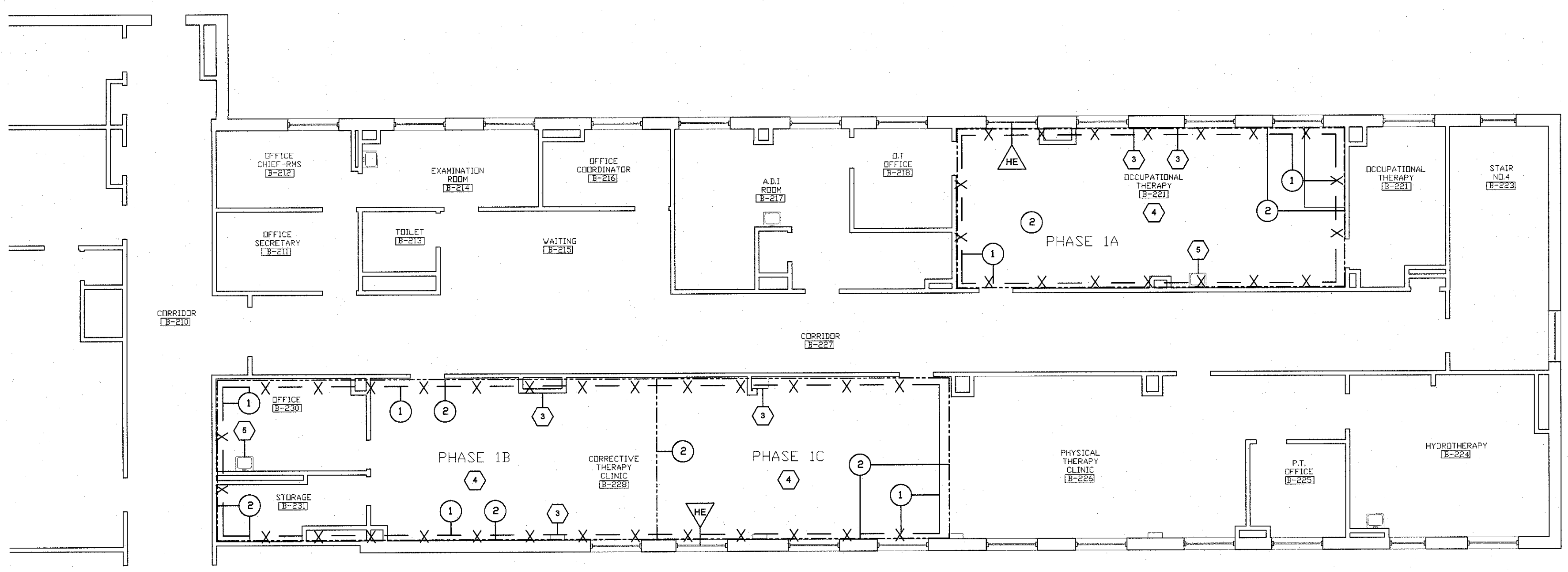

1 ASBESTOS ABATEMENT SECOND FLOOR PLAN - PHASE 1
Scale: 1/8" = 1' - 0"

LEGEND

1. GENERAL NOTE

1 KEY NOTES

2 HE SYMBOLS

REFER TO DWG. NO. HA-001 FOR GENERAL NOTES, SYMBOLS AND KEY NOTES

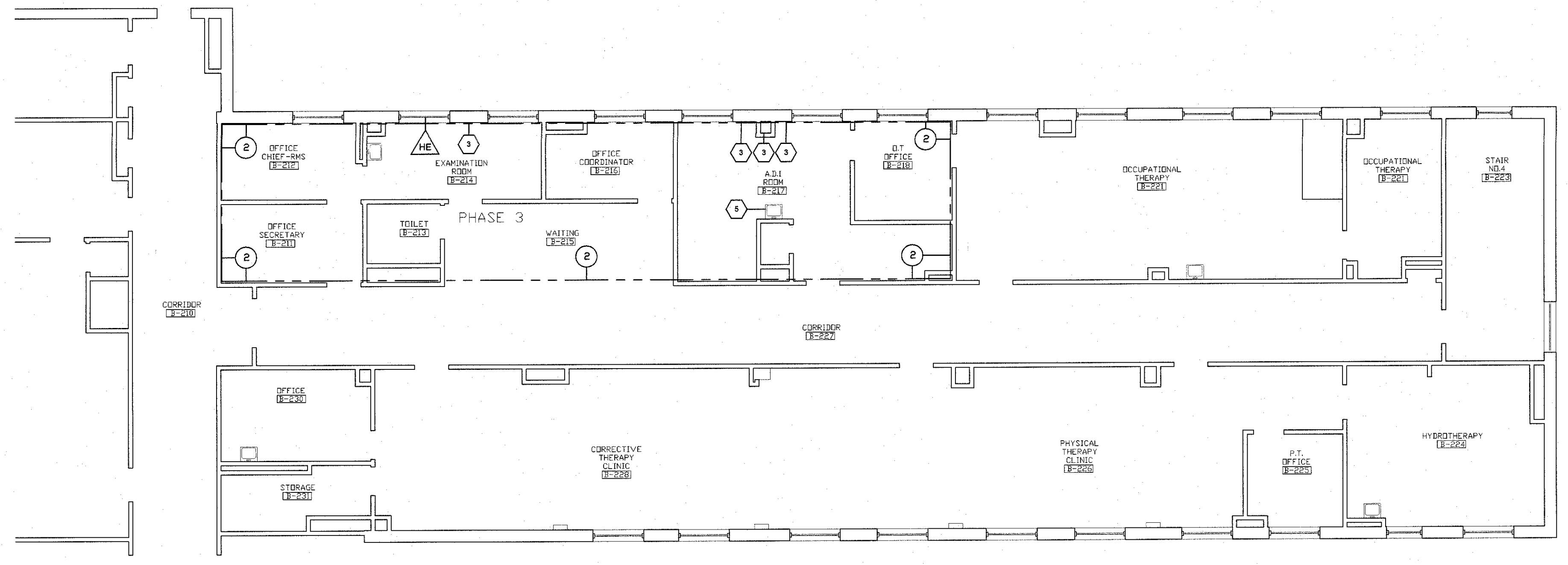

3 ASBESTOS ABATEMENT SECOND FLOOR PLAN - PHASE 3
Scale: 1/8" = 1' - 0"

LEGEND

1. GENERAL NOTE

1 KEY NOTES

2 HE SYMBOLS

REFER TO DWG. NO. HA-001 FOR GENERAL NOTES, SYMBOLS AND KEY NOTES

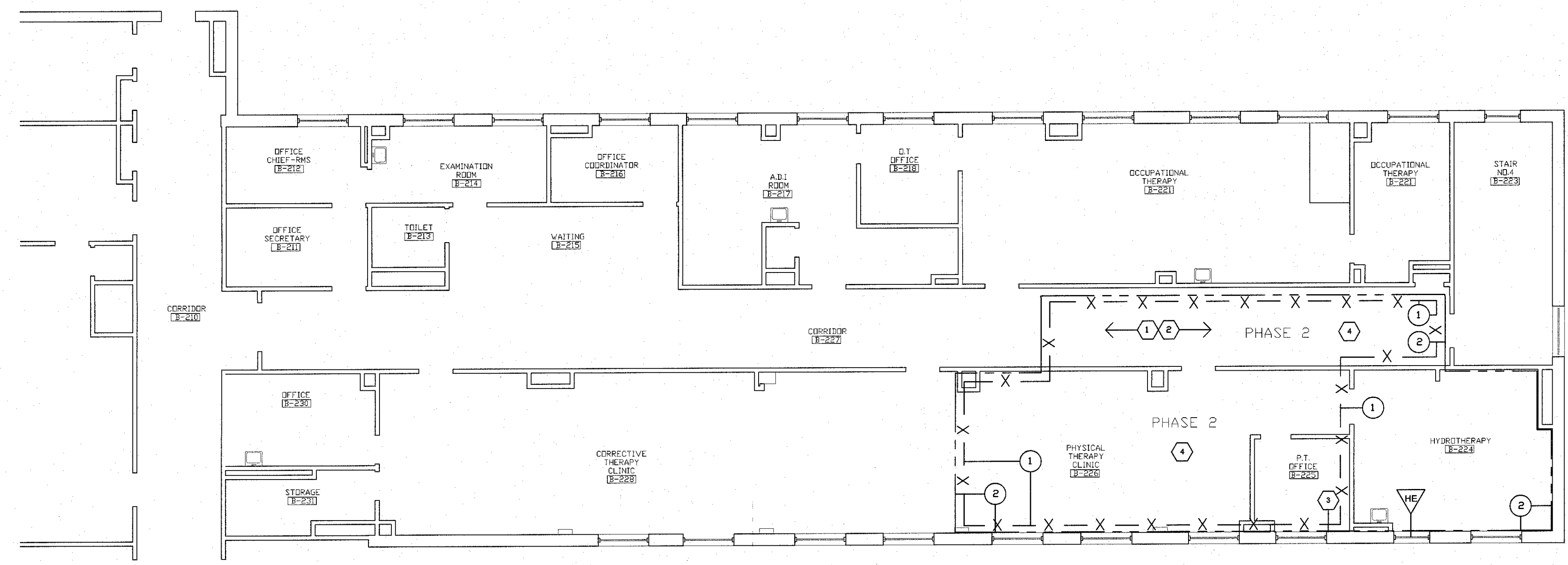

2 ASBESTOS ABATEMENT SECOND FLOOR PLAN - PHASE 2
Scale: 1/8" = 1' - 0"

LEGEND

1. GENERAL NOTE

1 KEY NOTES

2 HE SYMBOLS

REFER TO DWG. NO. HA-001 FOR GENERAL NOTES, SYMBOLS AND KEY NOTES

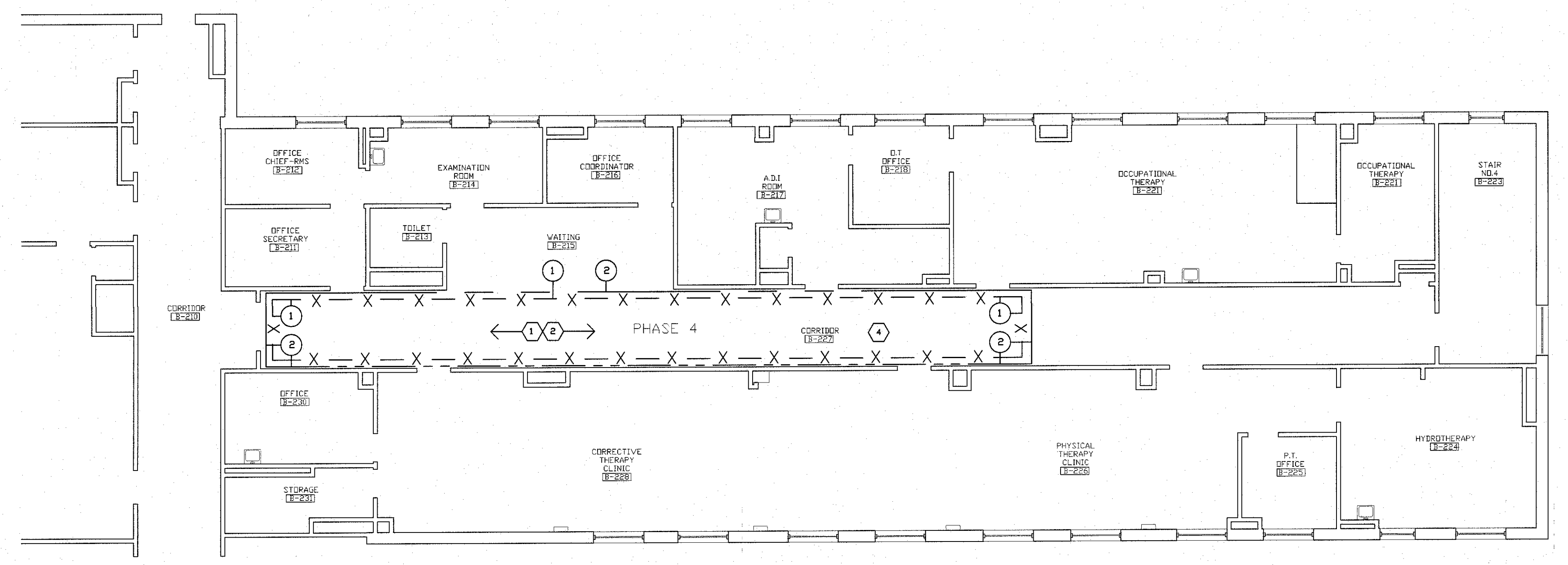

4 ASBESTOS ABATEMENT SECOND FLOOR PLAN - PHASE 4
Scale: 1/8" = 1' - 0"

LEGEND



1. GENERAL NOTE

1 KEY NOTES

2 HE SYMBOLS

REFER TO DWG. NO. HA-001 FOR GENERAL NOTES, SYMBOLS AND KEY NOTES

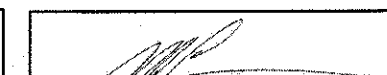
FULLY SPRINKLERED
BID DOCUMENTS

		CONSULTANTS:		 <div>OHC ENVIRONMENTAL ENGINEERING, INC. 5420 BAY CENTER DRIVE, SUITE 100 TAMPA, FL 33609 PH. 813-626-8156 FX. 813-623-6702 FL LIC. ASB. BUSINESS ORGANIZATION #2A0000080 MICHAEL LAWN - FL LIC. ASB CONSULTANT # AF 0000017</div>				ARCHITECT/ENGINEERS:		 <div>9 Oak Drive, Ocala FL 34472 - PH: 502.339.8511 - www.paradigmusa.com</div>		Drawing Title ASBESTOS ABATEMENT SECOND FLOOR PLAN - PHASE 1,2,3,4		Project Title RENOVATE REHABILITATIVE MEDICINE		Project Number 573A4-12-101		Office of Construction and Facilities Management 	
								Approved Project Director		Location LAKE CITY VA MEDICAL CENTER 619 S. MARION AVE., LAKE CITY, FL 32025		Building Number 64		Drawing Number HA-101					
Revisions:		Date								Date 1/28/14		Checked MAL		Drawn SLW					