

MPD Tree Relocation and Construction Mitigation

Attachment 1 - Tree Identification Numbers

Trees to be Relocated

ID number	Species *
1056	Coast Redwood
1057	Coast Redwood
1058	Coast Redwood
1060	Coast Redwood
1061	Coast Redwood
No Tag #1	Coast Redwood
No Tag #2	Coast Redwood

Trees to Receive Tree Care

ID number	Species *
29	Canary Island Palm
36	Coast Live Oak
39	Coast Live Oak
42	Coast Live Oak
105	Coast Redwood
239	Coast Redwood
241	Coast Redwood
301	Coast Redwood
306	Coast Redwood
337	Coast Live Oak
373	Coast Live Oak
386	Coast Live Oak
850	Crape Myrtle
1010	Beefwood
1011	Western Catalpa
1012	Giant Sequoia
1013	Coast Live Oak
1018	Beefwood
1020	Victorian Box
1021	Victorian Box
1026	Coast Redwood
1028	Coast Redwood
1034	Coast Redwood
1035	Coast Redwood
1036	Coast Redwood
1040	Coast Redwood
1041	Coast Redwood
1042	Coast Redwood
1049	Coast Redwood
1074	Coast Live Oak
1082	Coast Redwood
1083	Coast Live Oak
1269	Narrow-leaf Ash
1270	Narrow-leaf Ash
1280	Coast Live Oak

* Species identified by the VAPAHCS Menlo Park Division Tree Inventory & Management Plan - 2012, dated October 2012, prepared by Bartlett Tree Experts.



Attachment 2: Redwood Trees to be Relocated

- Redwood Tree to be Relocated
- ▨ Redwood Tree Relocation Area:
Exact location to be determined
by the COR in the field



1:4,800

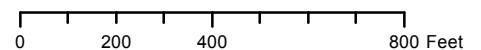

Attachment 3: Tree Relocation - Reference Drawing

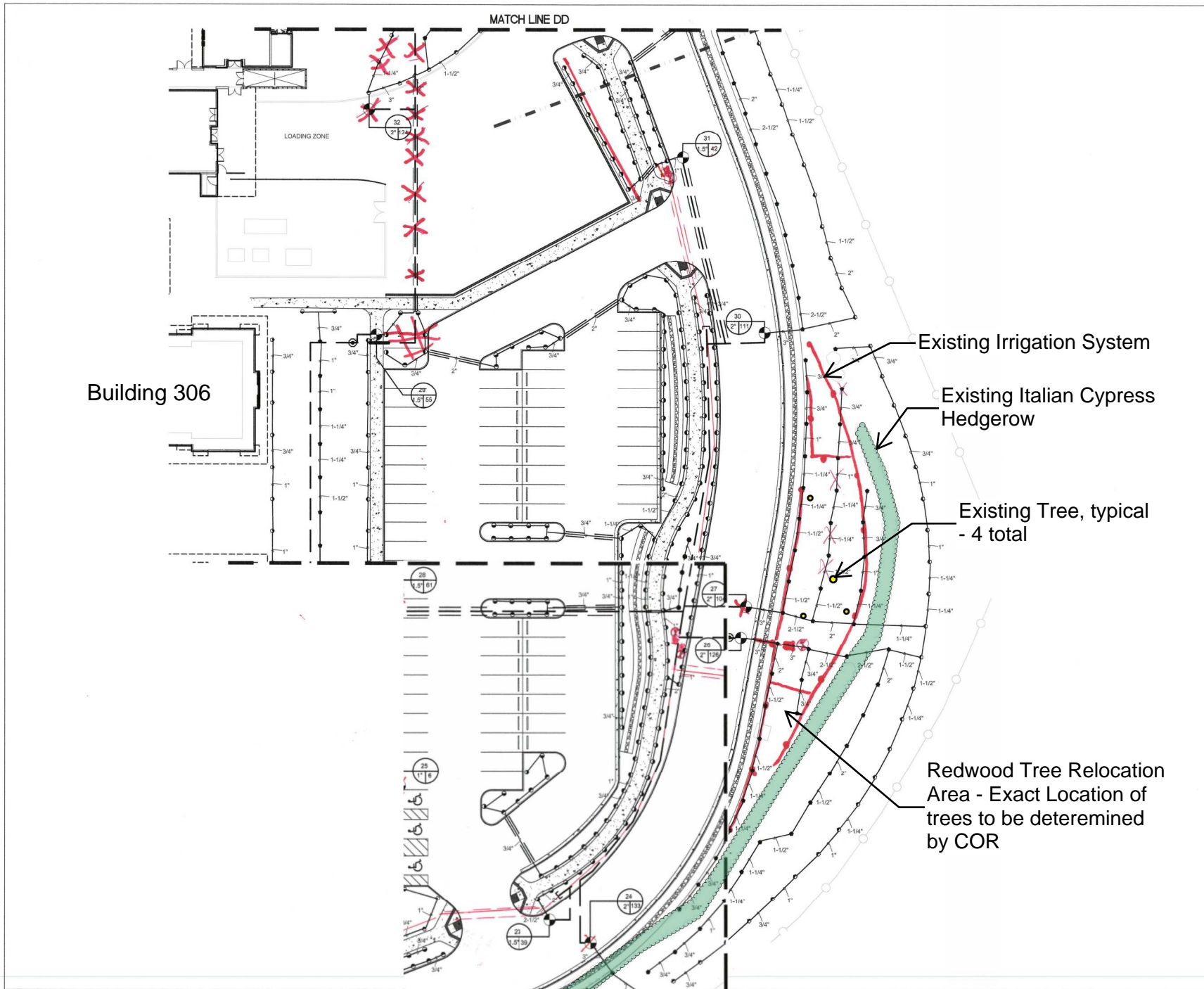

mei
Architects

800 BAY BUILDING SAN FRANCISCO CALIFORNIA 94133
TEL: (415) 862-7276 FAX: (415) 862-7230 www.meiarchitects.com

Department of
Veterans Affairs

VA PALO ALTO
HEALTH CARE SYSTEM
MENLO PARK DIVISION
NEW LOOP ROADWAY

DSA PROJECT NO. 640-08-141M
CONTRACT NO. -



CONSULTANTS:

ROBERT LA ROCCA & ASSOCIATES, INC.
URBAN DESIGN/LANDSCAPE ARCHITECTURE
San Francisco, CA 94104
P: (415) 777-5555 F: (415) 388-0344
E: robert@robertla.com
© 2008 Robert La Rocca & Associates, Inc.
This drawing and all related documents, including the original and electronic files, are the property of Robert La Rocca & Associates, Inc. and shall remain confidential. No part of this drawing may be reproduced, stored in a retrieval system, or transmitted in any form or by any means, electronic, mechanical, photocopying, recording, or by any information storage and retrieval system, without the prior written consent of Robert La Rocca & Associates, Inc.

As-built
5/15/12

PROGRESS DRAWING
NOT FOR CONSTRUCTION

NO.	DATE	DESCRIPTION	BY
1	10.16.08	100% CD	HT
2	11.07.08	50% CD	HT
3	12.08.08	80% CD	HT
4	12.22.08	100% CD	HT

NO.	DATE	DESCRIPTION	BY
1	10.16.08	100% CD	HT

ISSUES AND REVISIONS

PROJECT NO.: 053
DATE: OCTOBER 16, 2008
DRAWN BY: HT
CHECKED BY: RL

KEY PLAN



SHEET TITLE:
**PARTIAL
IRRIGATION PLAN**

SCALE: 1" = 20'-0"
SHEET NO.:

L-4.4

FILE: J:\PROJECTS\DWGS\DWG
Drawings and written material appearing herein constitute original and confidential data of the architect and may not be duplicated, used or disclosed without written consent of the architect.