

three inches = one foot
one and one half inches = one foot
one inch = one foot
three quarters inch = one foot
one half inch = one foot
three eighths inch = one foot
one quarter inch = one foot
one eighth inch = one foot

LUMINAIRE SCHEDULE			
TYPE	DESCRIPTION	LAMP	REMARKS
A	4' LINEAR, SURFACE-MOUNT, IMPACT-RESISTANT POLYCARBONATE HOUSING, WITH IMPACT-RESISTANT POLYCARBONATE LENS, STAINLESS-STEEL LATCHES, WET-LOCATION LISTED, IP65	4100K LED, 7700 MINIMUM LUMEN OUTPUT	PROVIDE ALL MOUNTING ACCESSORIES FOR LOCATION

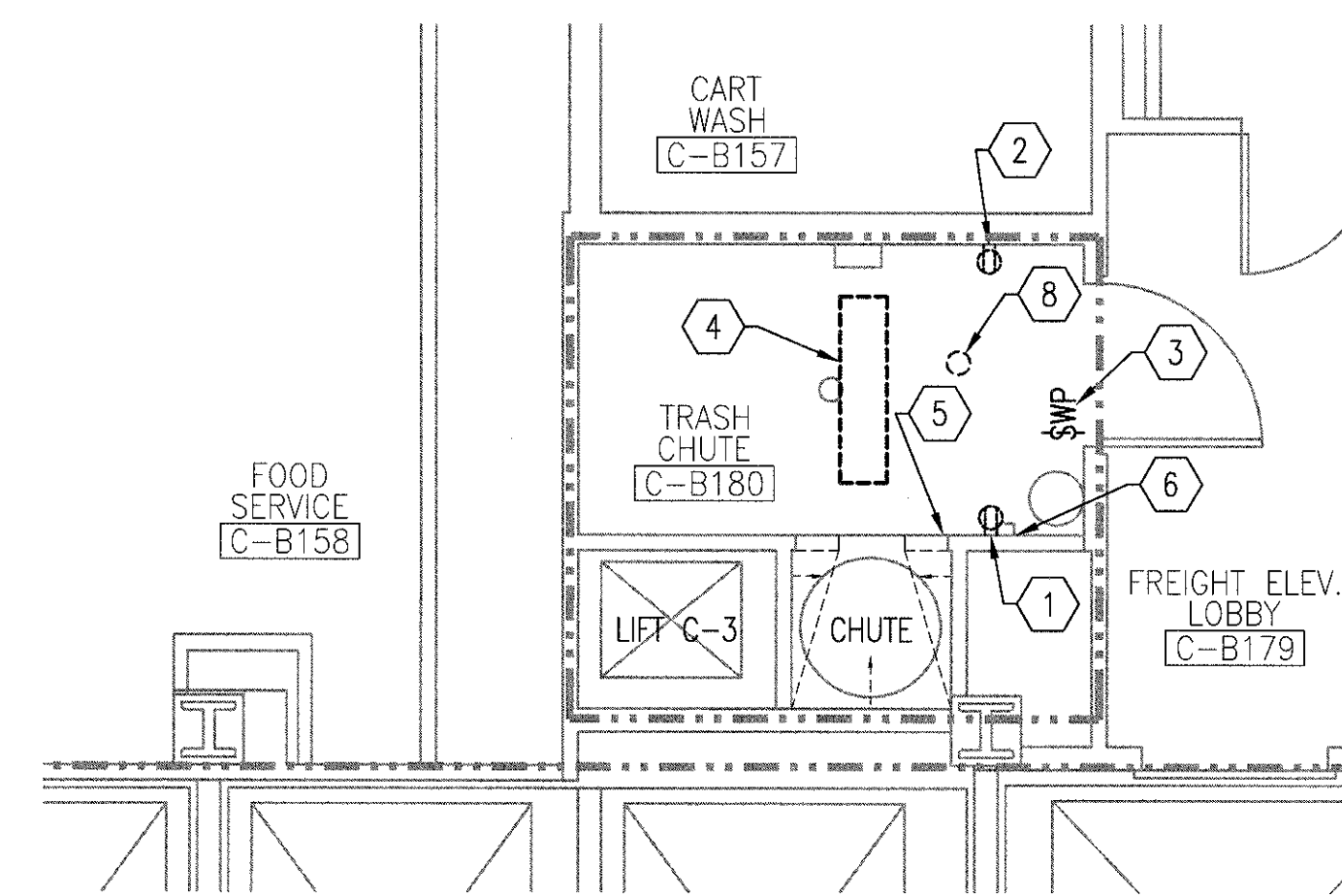

B1 BASEMENT PLAN
1/4" = 1'-0"

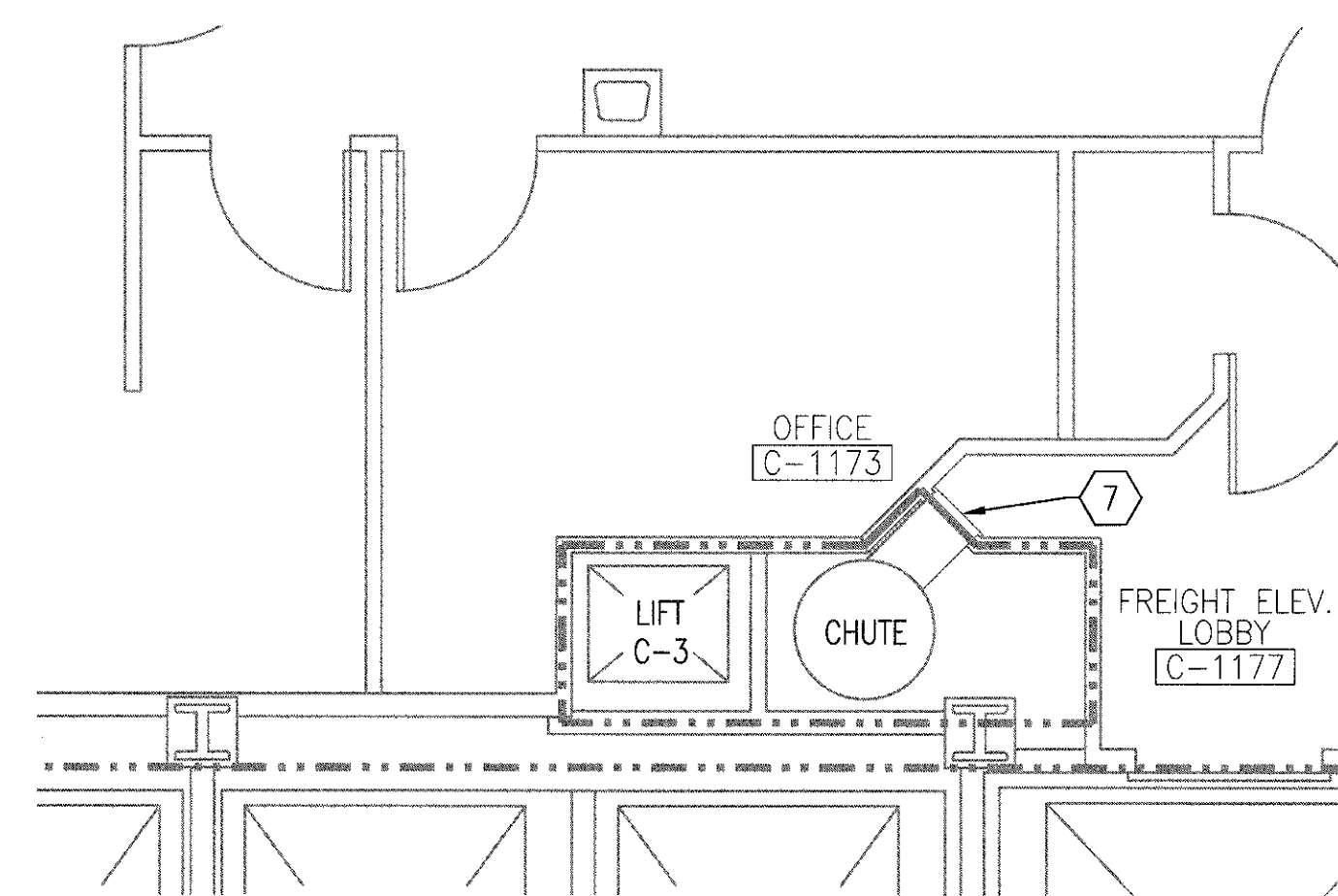

B3 FIRST FLOOR PLAN
1/4" = 1'-0"

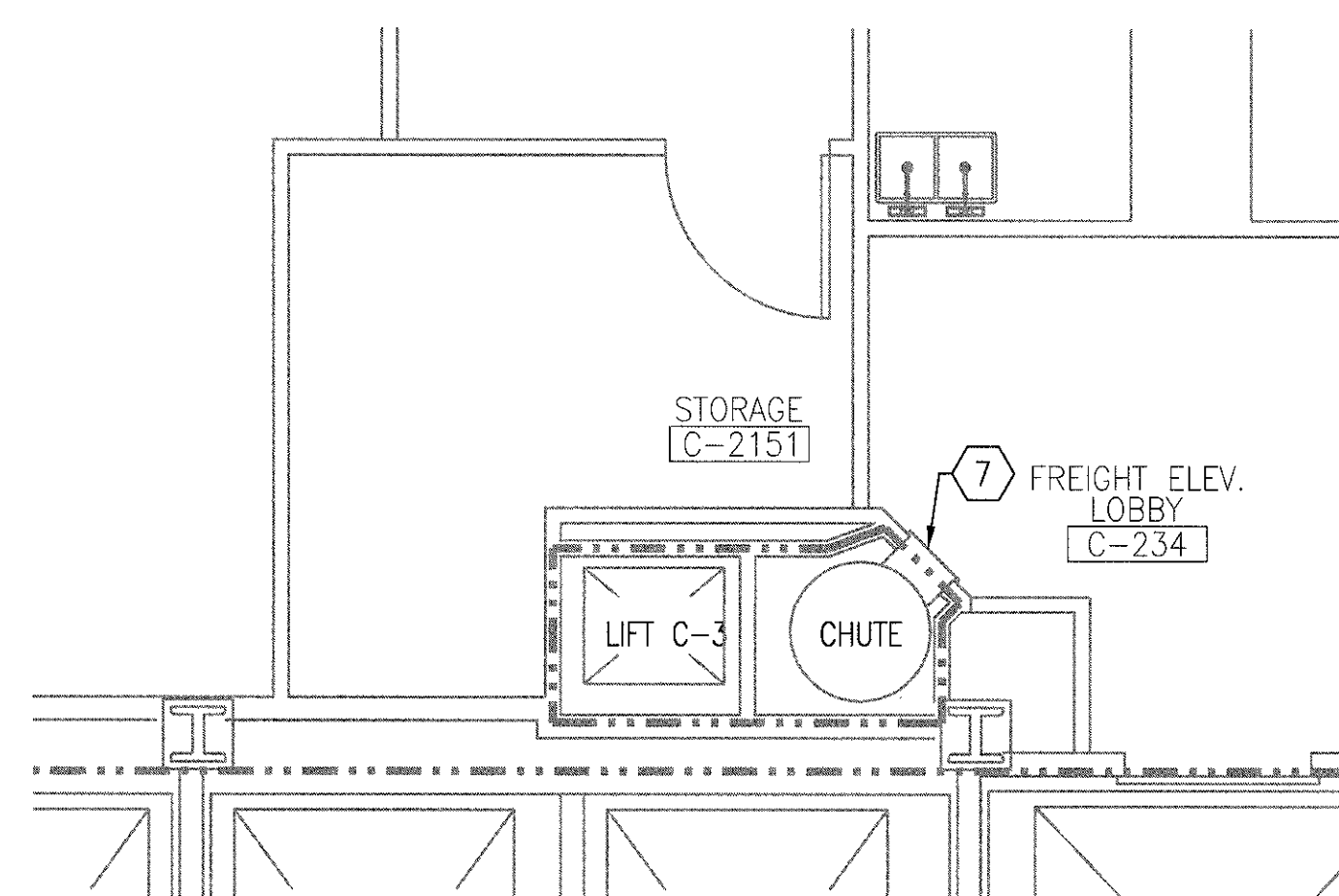

B5 SECOND FLOOR PLAN
1/4" = 1'-0"

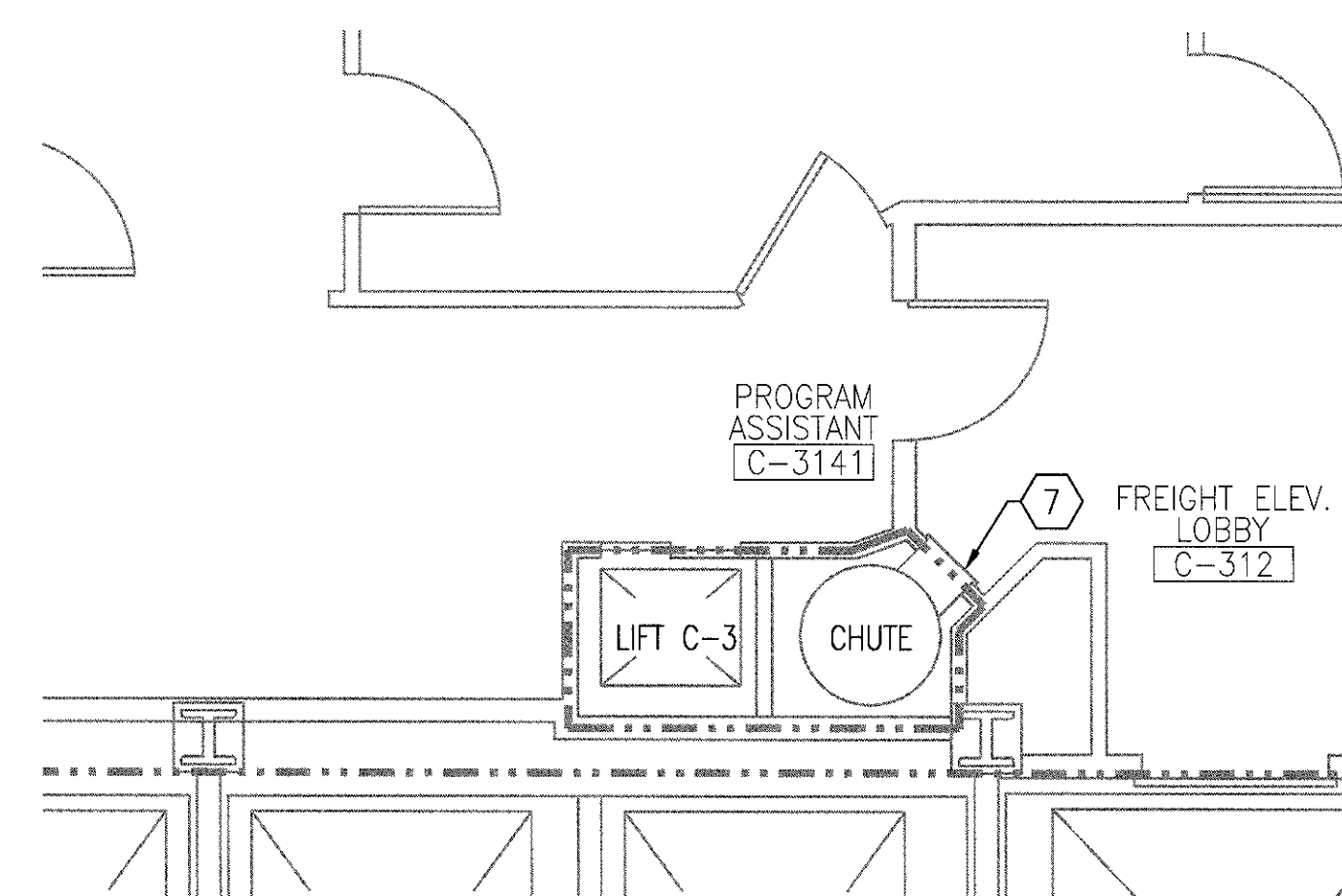

D1 THIRD FLOOR PLAN
1/4" = 1'-0"

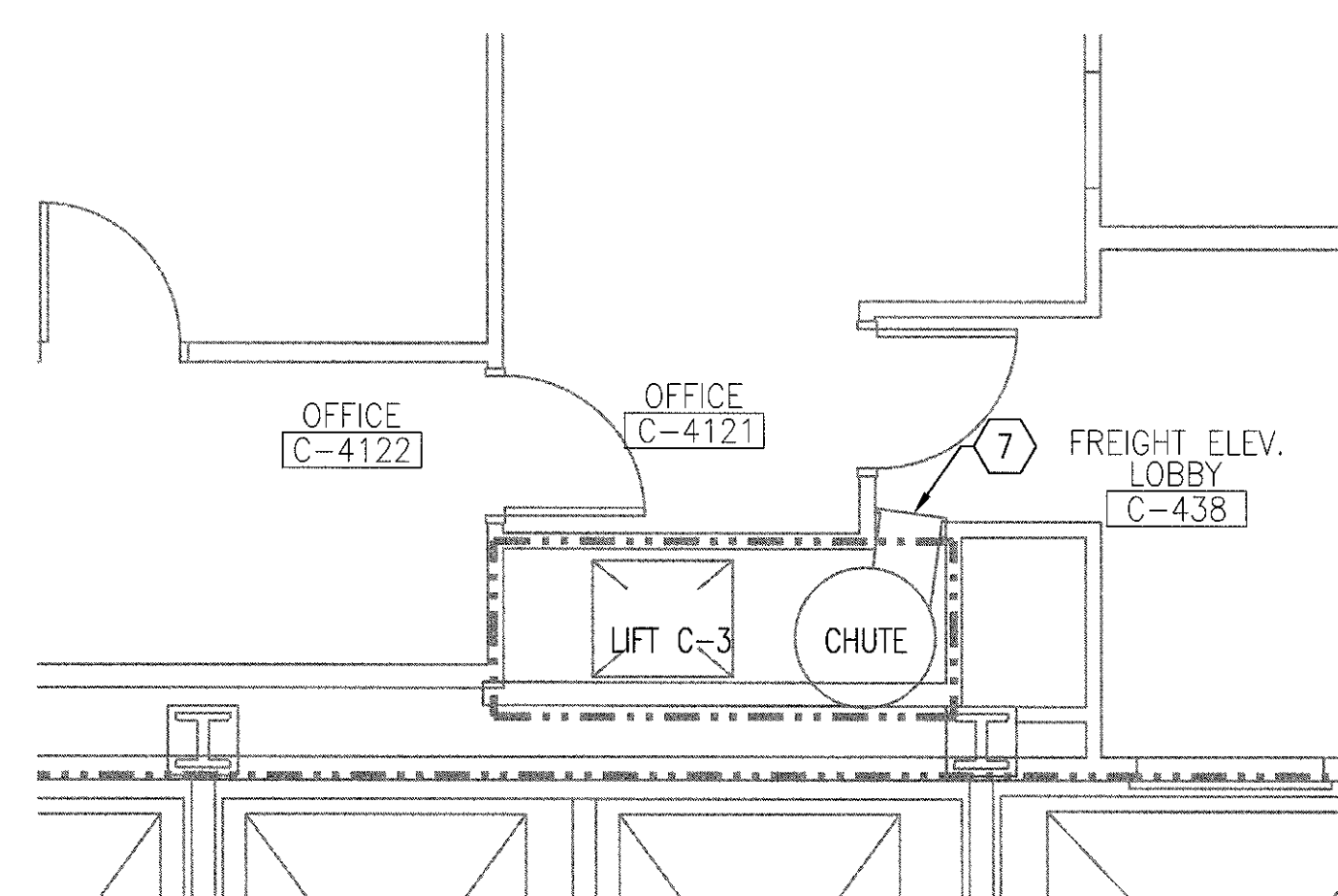

D3 FOURTH FLOOR PLAN
1/4" = 1'-0"

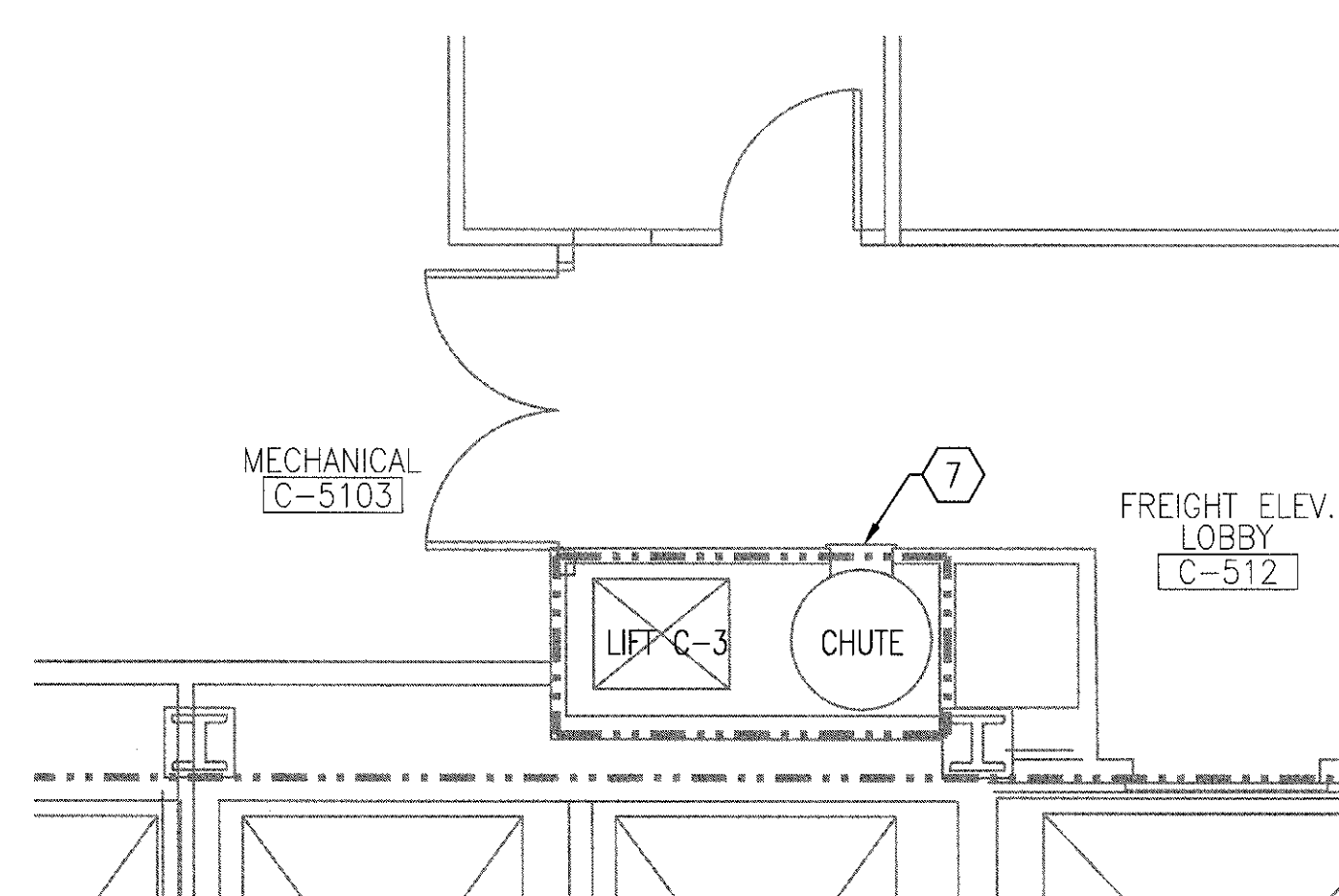

D5 FIFTH FLOOR PLAN
1/4" = 1'-0"

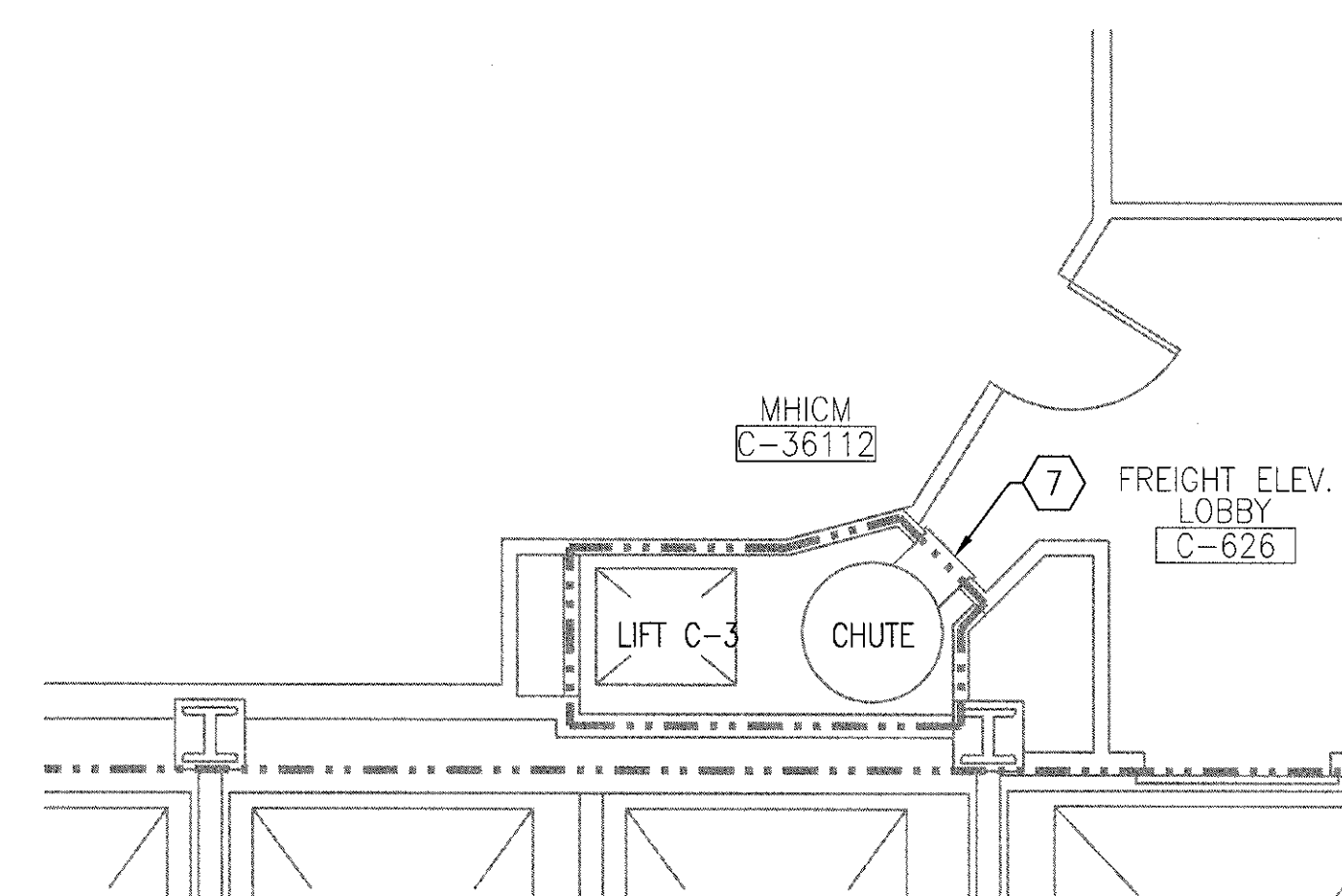

F1 SIXTH FLOOR PLAN
1/4" = 1'-0"

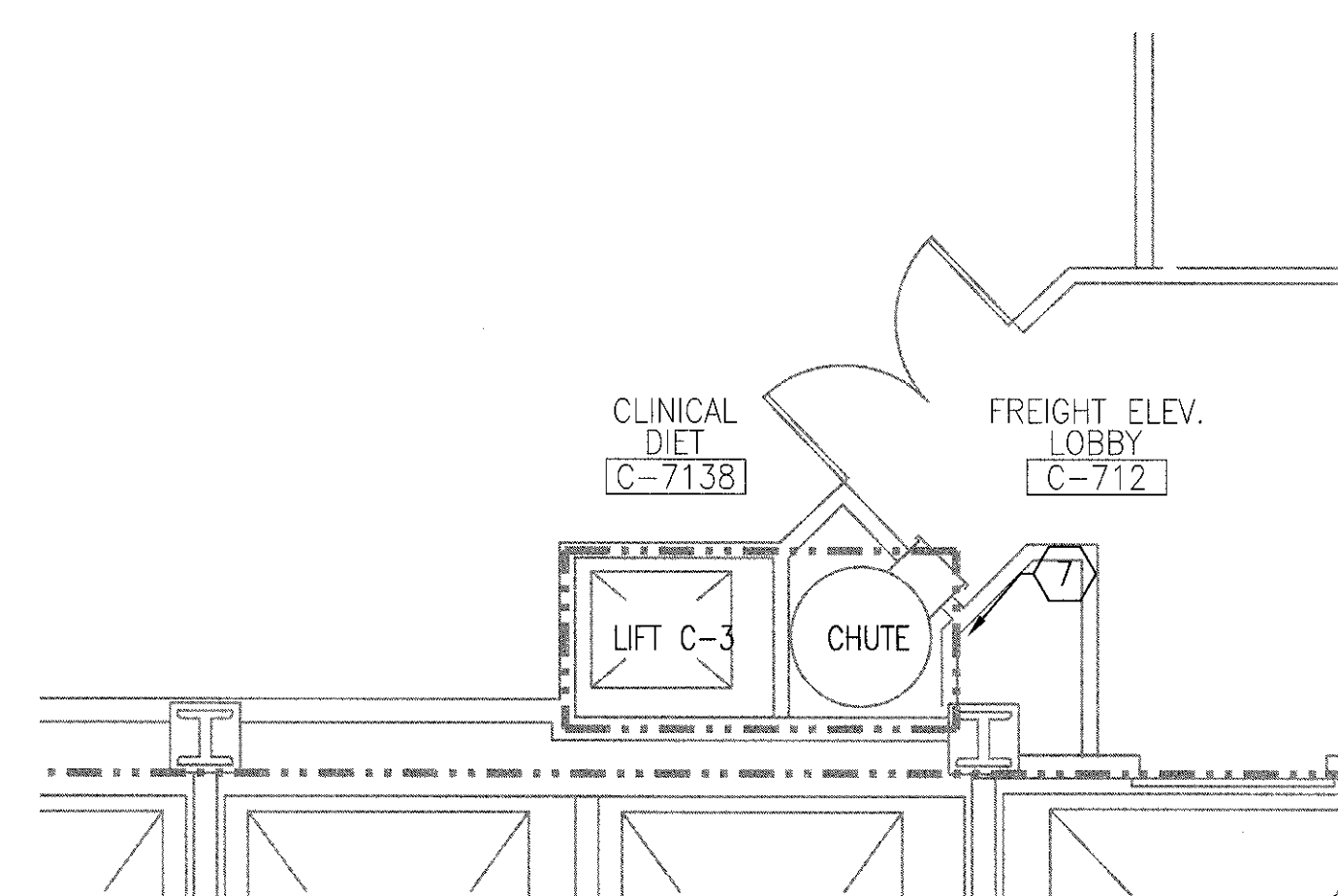

F3 SEVENTH FLOOR PLAN
1/4" = 1'-0"

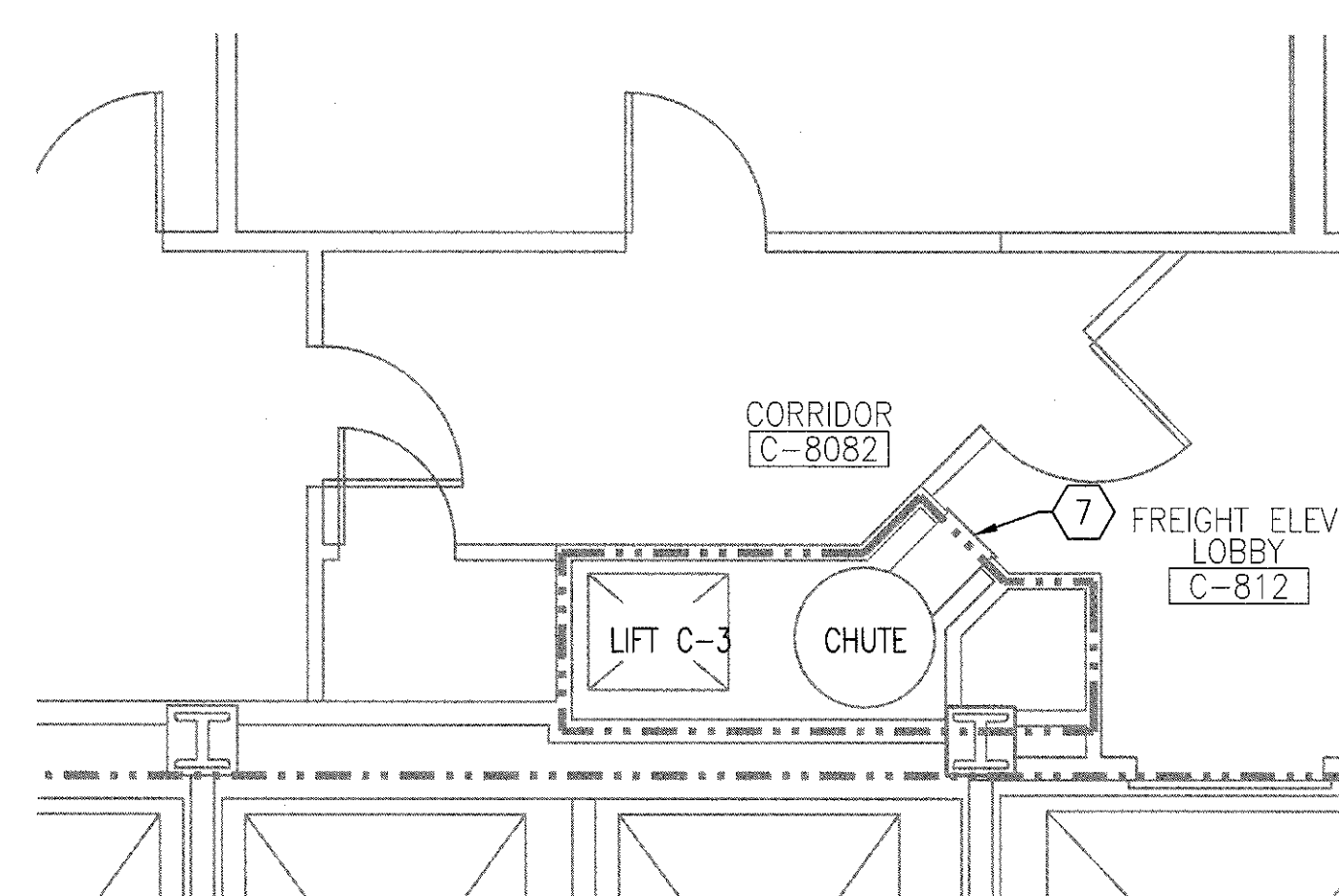

F5 EIGHTH FLOOR PLAN
1/4" = 1'-0"

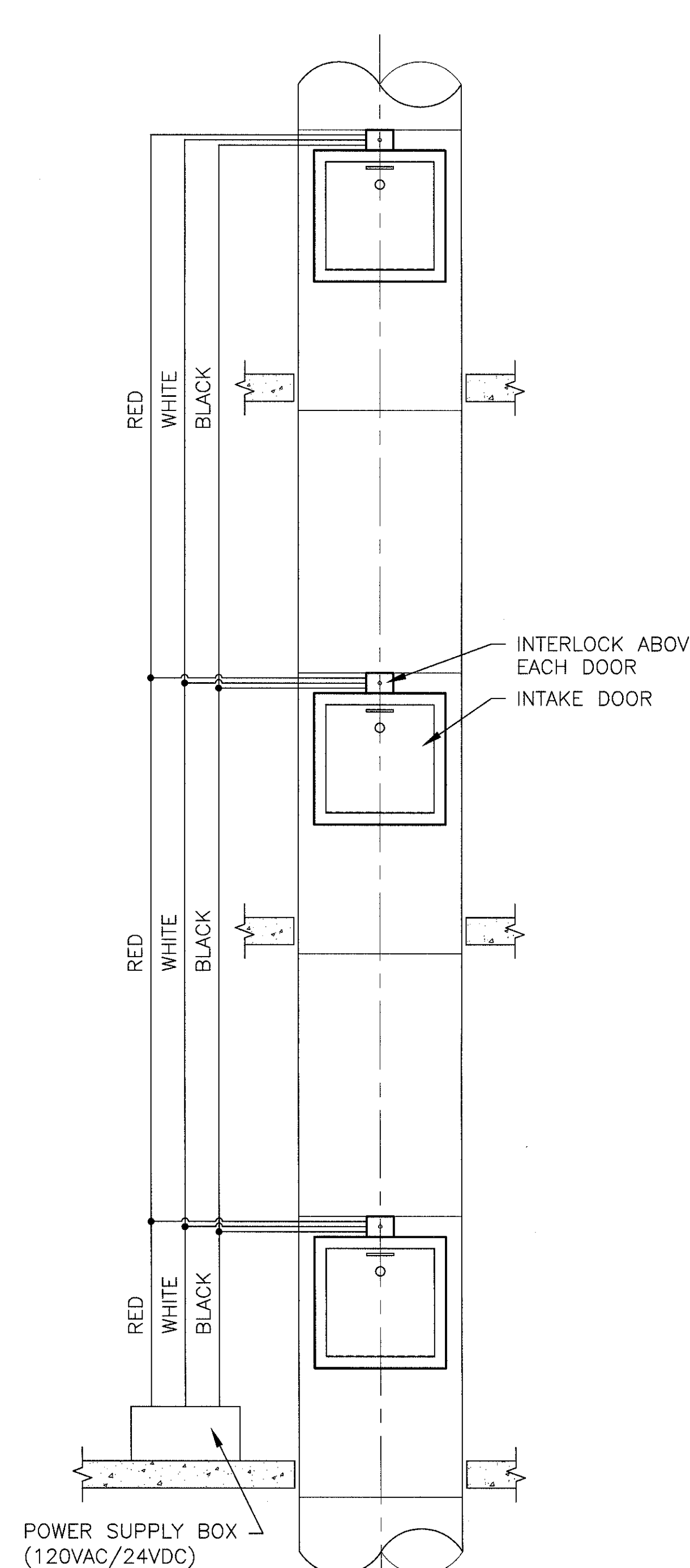

D7 WIRING DIAGRAM FOR ELECTRIC INTERLOCKS
NT&

- GENERAL NOTES:**
- THE EXISTING TRASH CHUTE SHAFT IS 2 HOUR FIRE RATED CONSTRUCTION. ANY NEW WORK SHALL COMPLY WITH THIS 2 HOUR FIRE RATING.
 - ALL DEMOLITION WORK SHALL COMPLY WITH MEDICAL CENTER REQUIREMENTS AND PROCEDURES.
 - SOME WORK UNDER THIS CONTRACT WILL REQUIRE WORK DUTIES TO BE PERFORMED AFTER NORMAL WORKING HOURS. DETERMINATION OF SPECIFIC WORK DUTIES TO BE PERFORMED AFTER HOURS SHALL BE MADE BY VA STAFF AT THEIR CONVENIENCE. POSSIBLE WORK REQUIRING AFTER HOURS APPROVAL INCLUDES: POWER OUTAGES AND DISRUPTION OF SERVICES, EXTREME NOISE AND/OR VIBRATION, CUTTING AND PATCHING OF CONCRETE, AND DELIVERIES OF EQUIPMENT.
 - UNLESS NOTED, OR OTHERWISE SHOWN OR SPECIFIED, ALL MATERIALS AND EQUIPMENT REMOVED OR DEMOLISHED (EXCEPT THAT WHICH IS TO BE SALVAGED OR RELOCATED) AS DIRECTED BY DRAWINGS AND SPECIFICATIONS SHALL BECOME THE PROPERTY OF THE CONTRACTOR AND SHALL BE DISPOSED OF LEGALLY.
 - CARE SHOULD BE TAKEN BY ALL CONTRACTORS TO AVOID DAMAGING OR DISTURBING EXISTING CONSTRUCTION. CONTRACTORS SHALL BE RESPONSIBLE FOR MAKING ANY REPAIRS NECESSARY TO RECTIFY DAMAGE AND RESTORE EXISTING CONSTRUCTION TO UNDAMAGED STATE UPON COMPLETION OF WORK AT NO EXPENSE TO THE VA.
 - PATCH AND REPAIR WALLS WHILE REPLACING TRASH CHUTE DOORS.
 - DO NOT LEAVE SHAFT WALL OPENING LEFT OPEN AT THE END OF A WORKDAY. PROVIDE TEMPORARY CLOSURE.

- KEY NOTES:**
- REPLACE EXISTING FLUSH-MOUNTED RECEPTACLE WITH GFCI-TYPE AND "WEATHERPROOF-WHILE-IN-USE" COVER.
 - REPLACE EXISTING SURFACE-MOUNTED RECEPTACLE WITH GFCI-TYPE AND "WEATHERPROOF-WHILE-IN-USE" COVER. TEMPORARILY MOVE SURFACE-MOUNTED RACEWAY TO RECEIVE NEW WALL FINISH AND REINSTALL WHEN WALL SURFACE IS COMPLETE.
 - REPLACE EXISTING FLUSH-MOUNTED SINGLE-POLE WEATHERPROOF SWITCH WITH NEW. TEMPORARILY MOVE SURFACE-MOUNTED RACEWAY TO RECEIVE NEW WALL FINISH AND REINSTALL WHEN WALL SURFACE IS COMPLETE.
 - REMOVE EXISTING FOUR-FOOT FLUORESCENT SURFACE-MOUNT LUMINAIRE AND INSTALL NEW LUMINAIRE TYPE 'A' UTILIZING EXISTING WIRING. REFER TO LUMINAIRE SCHEDULE. ADAPT EXISTING OUTLET TO MEET WIRING REQUIREMENTS OF NEW LUMINAIRE.
 - REPLACE EXISTING DOOR CONTROL, MAGNETIC LOCK, PROOFING SWITCH, INDICATOR LIGHT, AND ASSOCIATED RACEWAY WITH NEW COMPONENTS AND WIRING.
 - NEW POWER-SUPPLY/DOOR-LOCK-CONTROL PANEL (120/24-VOLT).
 - REPLACE EXISTING DOOR SWITCH AND DOOR LATCH SOLENOID WITH NEW DOOR LOCK-OUT BOX. REPLACE EXISTING INDICATOR LIGHT. INSTALL NEW LOW-VOLTAGE WIRING (PARALLEL CONNECTIONS) FROM EACH DOOR TO CONTROL PANEL IN TRASH CHUTE ROOM CB-180.
 - CLEAN EXISTING CEILING-MOUNTED SMOKE DETECTOR. PROTECT DURING CONSTRUCTION.

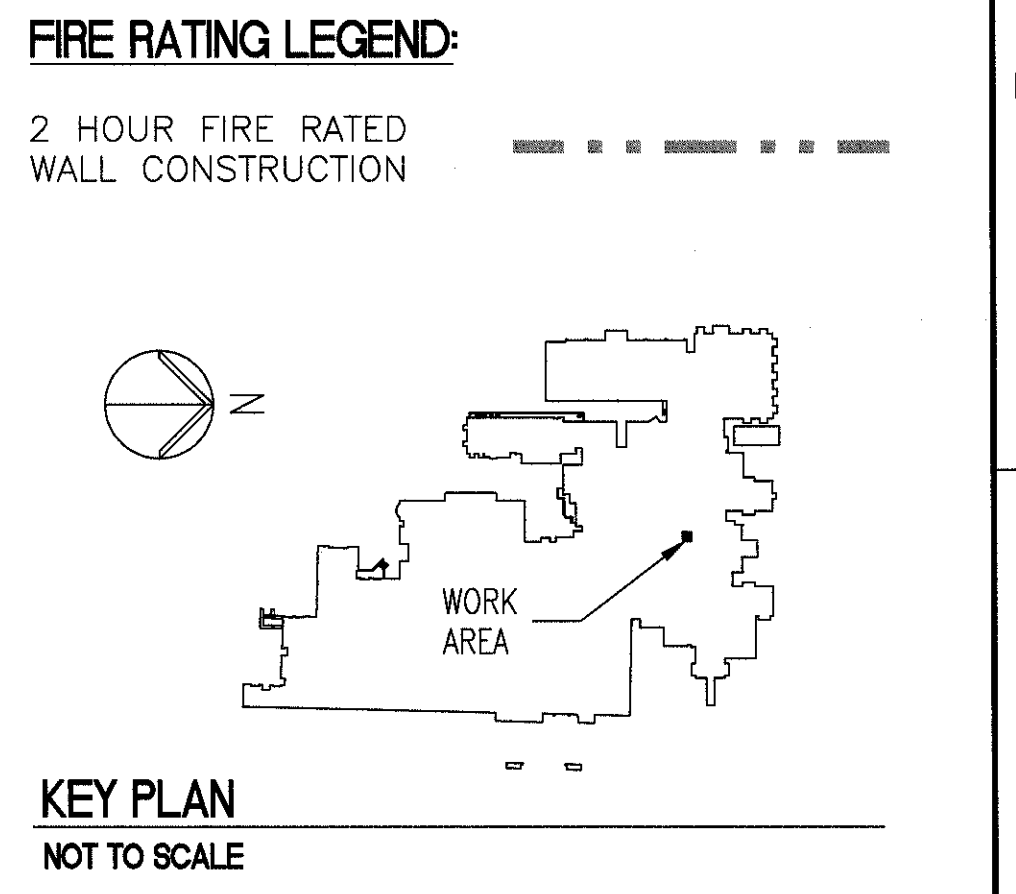

CONSULTANTS:			ARCHITECT/ENGINEERS:		Drawing Title ELECTRICAL PLAN	Project Title REPLACE TRASH CHUTE	Project Number 583-13-160	Office of Construction and Facilities Management
Revisions:			 200 Envoy Circle #201, Louisville KY 40299 - PH: 502.339.8511 - www.paradigmusa.com		Approved Project Director	Location RICHARD L. ROUDEBUSH VAMC 1481 W 10TH STREET, INDIANAPOLIS IN 46202	Building Number 1	
Date						Date 10-07-2014	Checked BAM	Drawn BAM
								Drawing Number E-101