GENERAL NOTES: (THIS SHEET ONLY)

1. ALL TYPE 'A1' FIXTURE SHALL BE ONE OF THE FOLLOWING: LITHONIA– 2RTBB 2 32; METALUX– 2AC–23278.

KEYED NOTES: (THIS SHEET ONLY)

1. PROVIDE NEW FLUORESCENT FIXTURES IN CORRIDORS AS SHOWN. REINSTALL AND RELOCATE EXISTING EXIT LIGHT TAKEN DOWN DURING DEMOLITION IN NEW CEILING AS SHOWN.
2. REINSTALL EXISTING LIGHT FIXTURES TAKEN DOWN DURING DEMOLITION PHASE IN THIS SPACE IN SAME LOCATION AS BEFORE.

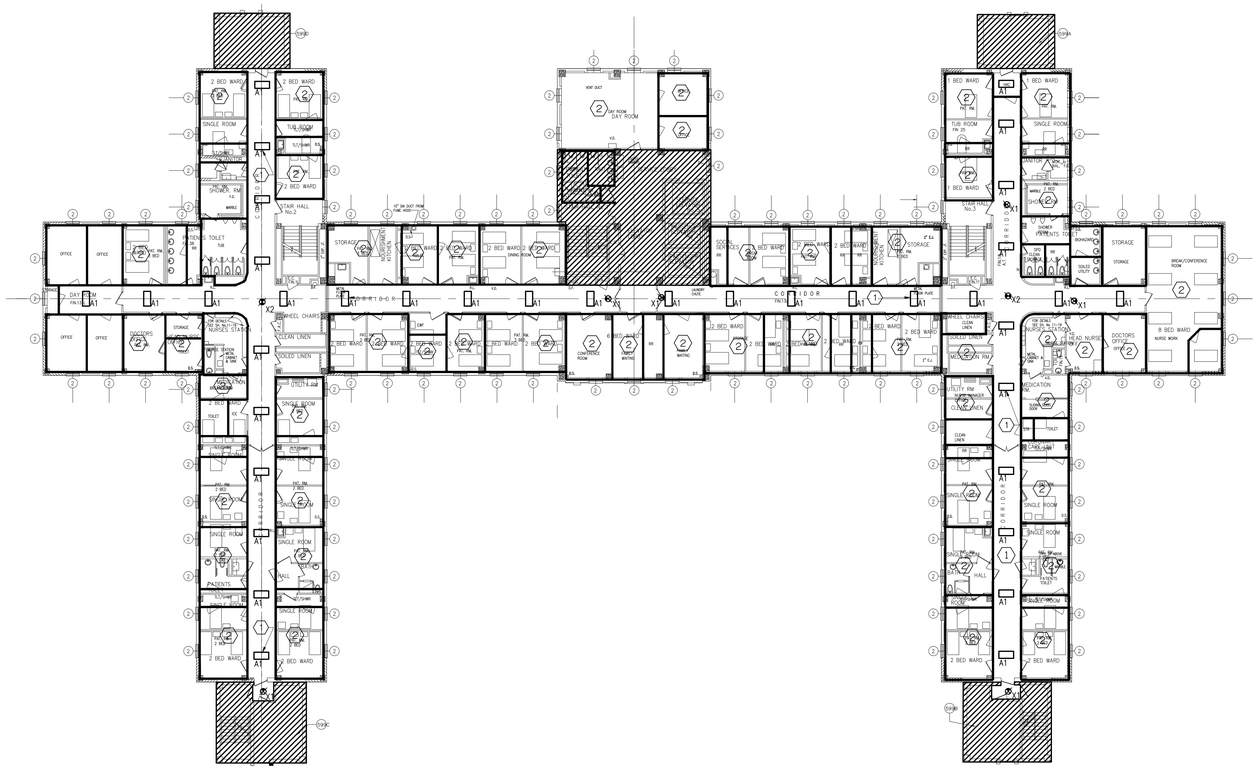

NORTH 1 **BLDG. 11 - 5TH FLR.**
SCALE: 1/16" = 1'-0"

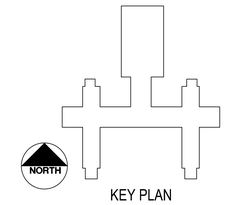

KEY PLAN

Revisions:	Date

CONSULTANTS:

TTG Goetting
Goetting & Associates, Inc.
12710 Research Blvd. Suite 355
Austin, Texas 78759
512/416-1654 FAX:512/416-7547

ADRIAN LOZANO 84720 PROFESSIONAL ENGINEER
TTG GOETTING, INC. F-903 07-15-13

ARCHITECT/ENGINEERS:

RH SHACKELFORD, INC
SDVOSB

Approved: Assistant Director	Approved: Chief of Staff	Approved: Chief, Engineering
Approved: Service Chief	Approved: Service Chief	Approved: Service Chief
Approved: Chief, Bio-Med	Approved: Chief, EMS	Approved: Chief, Infection Control
Approved: Chief, IT	Approved: Chief, M&O	Approved: Chief, Police
Approved: Chief, Safety	Approved: Chief	Approved: Chief

Drawing Title
ELECTRICAL NEW WORK
BUILDING 11 - FIFTH FLOOR
LIGHTING PLAN

Location
Kerrville Veterans Hospital
Veterans Affairs
2600 Memorial Blvd.
Kerrville, TX 78028

Project Name
KD AIR HANDLER REPLACEMENT (AHU) PROJECT - PHASE II

Building Number | Checked: RTO | Drawn: RTO

Project Number: 671A4-09-119
Date: 09/13/12
Drawing Number: 11-EL103
Dwg. of

Office of Construction and Facilities Management
Department of Veterans Affairs

VA FORM 08-6231