

DUST PARTITIONS SHALL BE CONSTRUCTED OF 2x4 STUDS AND 5/8" GYPSUM BOARD. PAINT ALL EXPOSED SIDE OF THE PARTITION WHITE. THE PARTITION SHALL BE SECURED TO AND SEALED TO ADJACENT SURFACES WITH POLYETHYLENE AND TAPE AS REQUIRED FOR A COMPLETE SEAL. PROVIDE EACH DUST PARTITION WITH A 3'-0" x 7'-0" DOOR THAT IS EQUIPPED WITH SELF CLOSING HINGES AND A HASP. THE DOOR SHALL BE SECURED WITH A VA PROVIDED PADLOCK. EACH DUST PARTITION SHALL BE EQUIPPED WITH A CONTRACTOR FURNISHED FIRE EXTINGUISHER. THE SIZE OF EACH DUST PARTITION SHALL VARY AS REQUIRED TO MEET THE NEEDS OF EACH PROJECT. CONTRACTOR SHALL COORDINATE THE CONSTRUCTION OF ALL DUST PARTITIONS WITH THE COR PRIOR TO INSTALLING PARTITION.

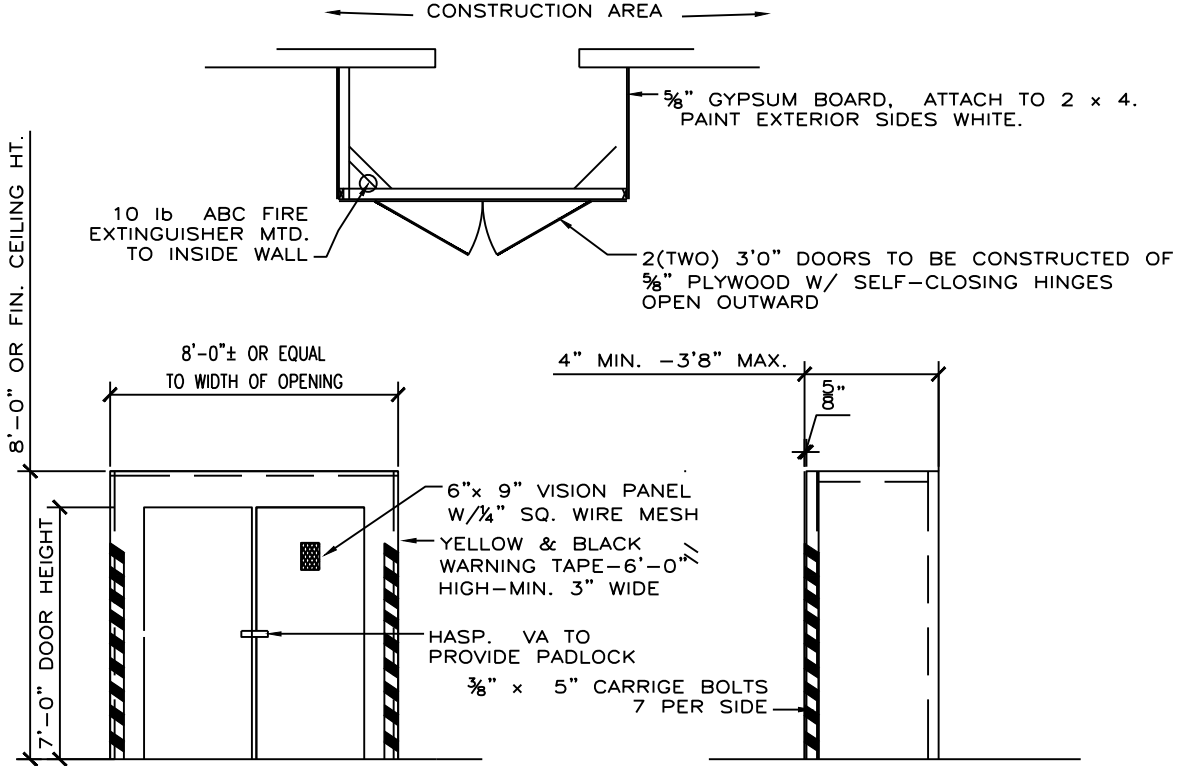

DUST PARTITIONS SHALL BE CONSTRUCTED OF 2x4 METAL STUDS AND 5/8" GYPSUM BOARD. PAINT ALL EXPOSED SIDE OF THE PARTITION WHITE. THE PARTITION SHALL BE SECURED TO AND SEALED TO ADJACENT SURFACES WITH POLYETHYLENE AND TAPE AS REQUIRED FOR A COMPLETE SEAL. PROVIDE EACH DUST PARTITION WITH A 3'-0" x 7'-0" DOOR THAT IS EQUIPPED WITH SELF CLOSING HINGES AND A HASP. THE DOOR SHALL BE SECURED WITH A VA PROVIDED PADLOCK. EACH DUST PARTITION SHALL BE EQUIPPED WITH A CONTRACTOR FURNISHED FIRE EXTINGUISHER. THE SIZE OF EACH DUST PARTITION SHALL VARY AS REQUIRED TO MEET THE NEEDS OF EACH PROJECT. CONTRACTOR SHALL COORDINATE THE CONSTRUCTION OF ALL DUST PARTITIONS WITH THE COR PRIOR TO INSTALLING PARTITION.

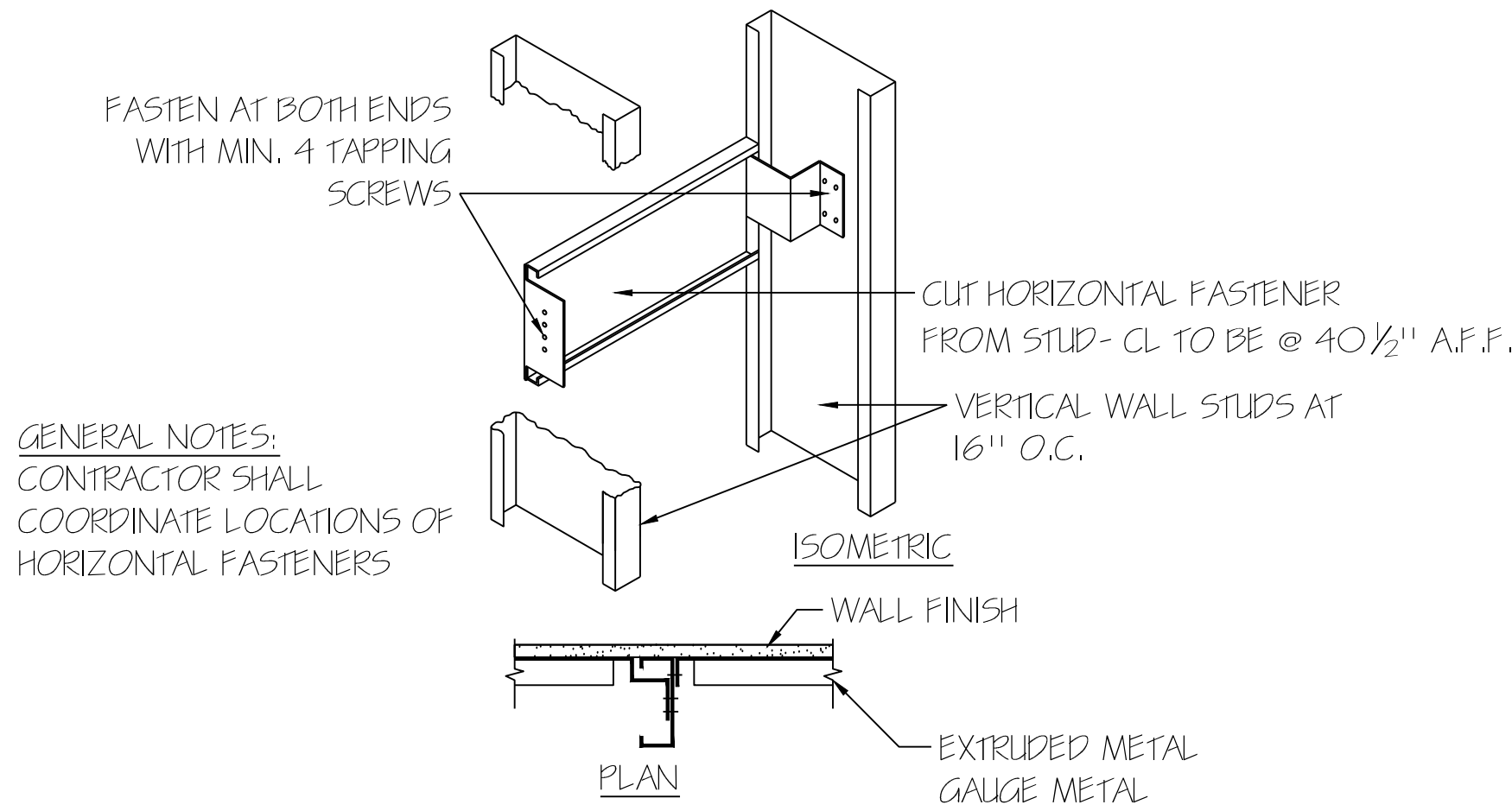

MOUNTING BRACE DETAIL
NTS

DOOR AND FRAME SCHEDULE															
MARK BLDG AND DOOR#	DOOR					FRAME					FIRE RATING LABEL	HW SET	NOTES		
	SIZE			MATL	GLAZING	LOUVER		MATL	EL	DETAIL					
	WD	HGT	THK			WD	HGT			HEAD				JAMB	SILL
B1 109	3'-0"	7'-0"		WD				HM					HW-1	DOOR, FRAME, AND HARDWARE TO MATCH ADJACENT EXISTING FINISHES. PROVIDE SAMPLES TO COR FOR APPROVAL	
B1 113	3'-0"	7'-0"		WD				HM					HW-1		
B1 218	EXISTING TO REMAIN														
B2 1D-104	EXISTING TO REMAIN														
B2 1D-105	EXISTING TO REMAIN														
B2 5123				WD				HM					HW-R3		
B2 5125	3'-0"	7'-0"		WD				HM					HW-R3		
B3 1038	3'-0"	7'-0"		WD				HM					HW-R3		
B3 1051	3'-0"	7'-0"		WD				HM					HW-R3		
B3 2002	3'-0"	7'-0"		WD				HM					HW-R3		
B3 3010	3'-0"	7'-0"		WD				HM					HW-R3		
B6 1019	3'-0"	7'-0"		WD				HM					HW-50		
B6 1021	3'-0"	7'-0"		WD				HM					HW-50		

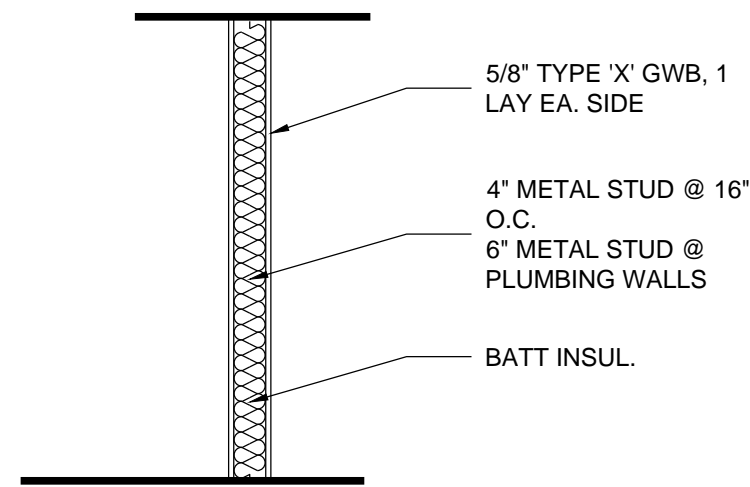
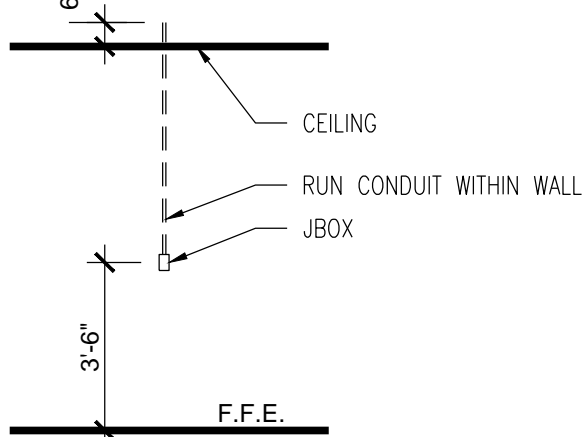
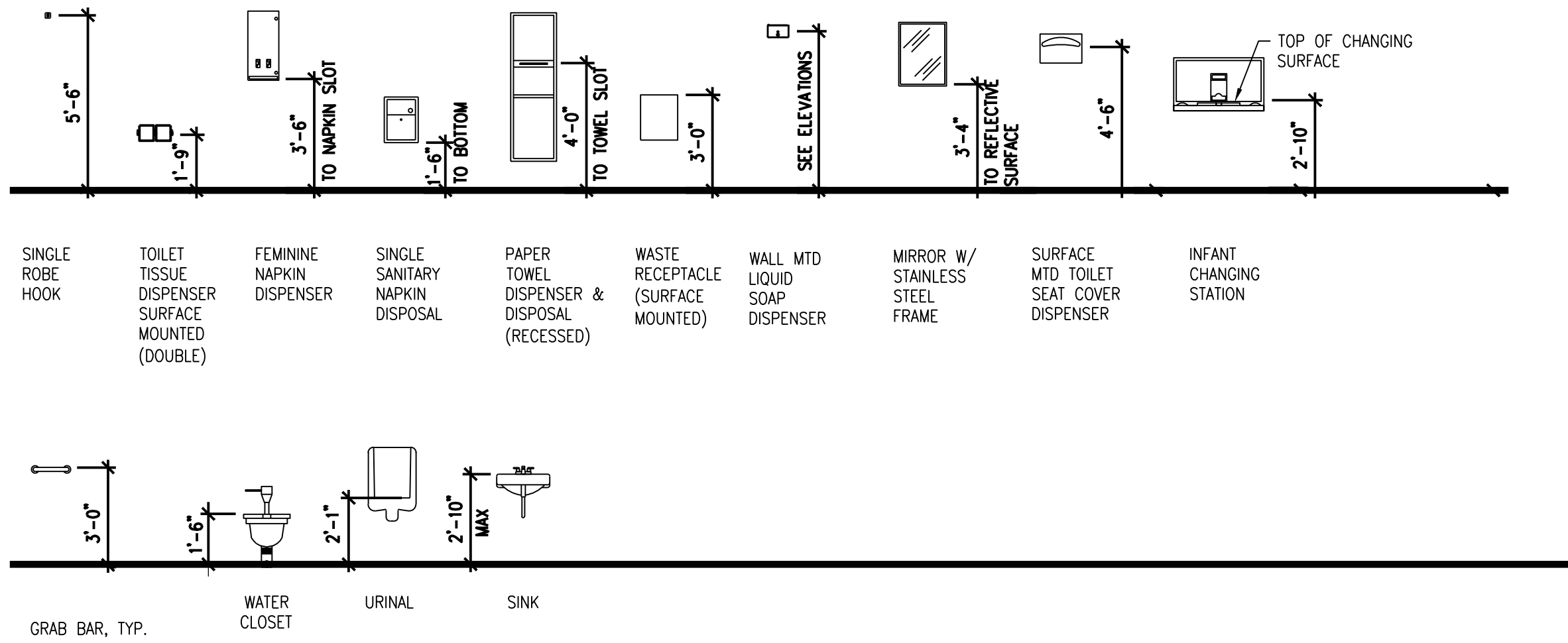

NURSE CALL ROUGH-IN
NTS

WALL TYPE, TYP.
NTS

TOILET ACCESSORY MOUNTING HEIGHTS
NTS

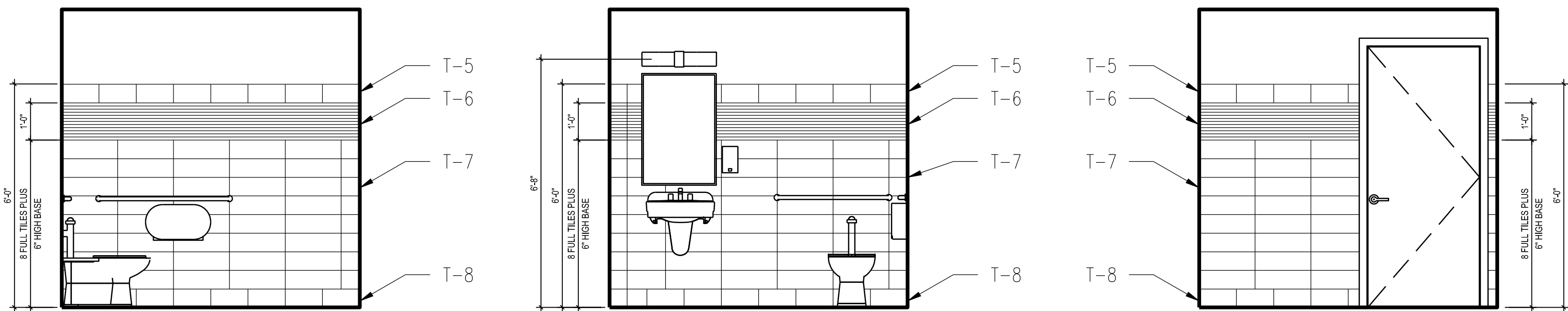

TYPICAL RESTROOM ELEVATIONS
NTS

NOTE
TYPICAL RESTROOM ELEVATIONS SHOWN HERE ARE FOR FINISHES ON ALL WALLS IN BUILDINGS 2, 3, AND 6. REFER TO PLANS FOR FIXTURE, AND SPECIALTIES LOCATIONS

FOR BUILDING 1 FINISHES, SEE B1-A100

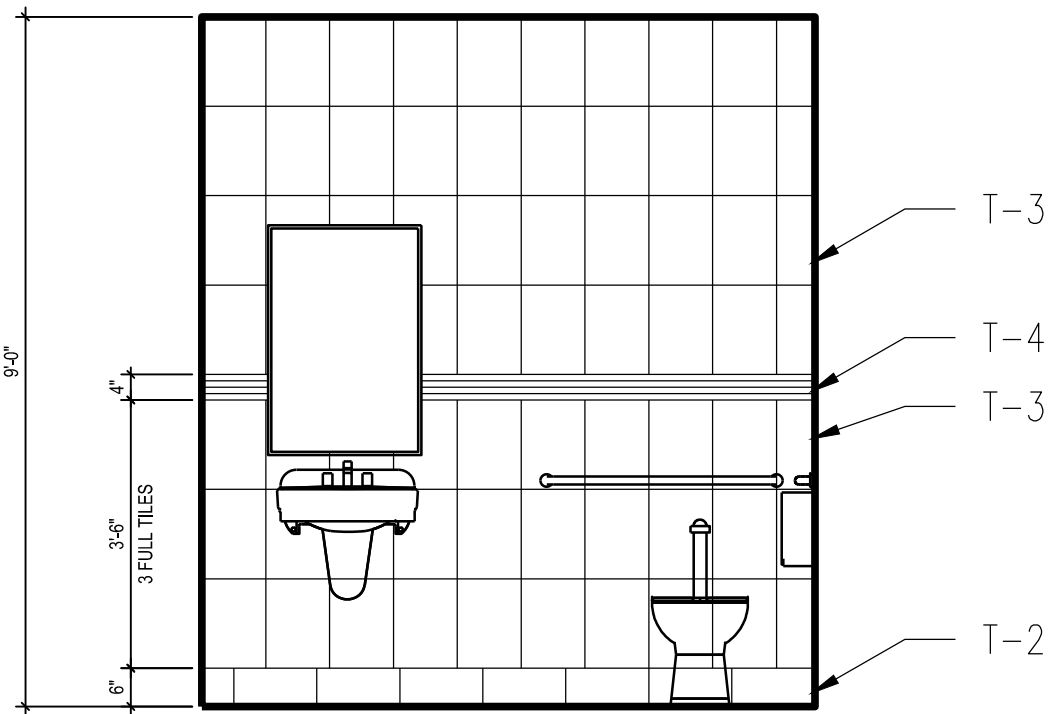

BLDG 1 WET WALL ELEVATION
NTS

FINISH LEGEND				PLUMBING SCHEDULE			
ACOUSTIC CEILING TILE		GROUT		TOILET:		FLOOR MOUNTED, REAR DISCHARGE, FLUSH VALVE, ELONGATED BOWL, ADA, 1.28 GAL / FLUSH	
ACT-1 CertainTeed Fine Fissured Reveal Edge HIF-154 Grid: 15/16" Armstrong Prelude ML 24" x 24" x 5/8"		GT-1 Custom Building Products #145 Light Smoke		URINAL:		WALL HUNG	
PAINT		GT-3 Custom Building Products #122 Linen		UNDER MOUNT SINK:		STAINLESS STEEL UNDER MOUNT SINK	
P-1 ICI / Glidden Water Chestnut 62/127		GT-4 Custom Building Products #59 Saddle Brown		WALL MOUNT SINK:		WALL HUNG WITH IN WALL CARRIER	
P-2 Glidden Spa Blue #A1950		TOILET PARTITIONS		FAUCET:		CHICAGO FAUCETS NO. 116.203.AB.1 WITH BASE PLATE AND VULCAN LFUSG-B MIXING VALVE	
PORCELAIN TILE		Ampco Solid Plastic Color: Khaki Overhead Braced		WALL TRANSITION		VANITY WALL SCANCE - HORIZONTAL INSTALL SCOTT S3720-24" BA - BRUSHED ALUMINUM FINISH	
T-1 Daltile Concrete Connections Eastside Brown CN94 13" x 13" Field Tile GT-1		WALL THRESHOLD		SPECIALTIES SCHEDULE		GRAB BARS, 36" 36" SATIN FINISH STAINLESS STEEL GRAB BAR, FLANGE AND COVER	
T-2 Daltile Concrete Connections Eastside Brown CN94 6" x 13" Cove Base GT-1		SOLID SURFACE MATERIAL		GRAB BARS, 42" 36" SATIN FINISH STAINLESS STEEL GRAB BAR, FLANGE AND COVER		MIRRORS 24" X 36" CHANNEL FRAME MIRROR	
T-3 American Olean Mirasol Crima Laila ML71 10" x 14" Wall Tile GT-2		LAMINATE		TOILET PAPER DISPENSER FURNISHED BY OWNER, INSTALLED BY CONTRACTOR		SOAP DISPENSER FURNISHED BY OWNER, INSTALLED BY CONTRACTOR	
T-4 American Olean Designer Elegance Dall 4" x 12" Illusions Accent 5/8" x Random GT-2		Millwork at lavatories Formica Oiled Legno 8846-58		PAPER TOWEL DISPENSER GEORGIA PACIFIC EMOTION RECESSED AUTOMATED TOUCHLESS TOWEL DISPENSER 59466 OR EQUAL			
T-5 Crosville Manior Camton UPS AV253 4" x 12" Single Bullnose GT-3							
T-6 Daltile Stone Radiance Whisper Green SA51 GT-3							
T-7 Crosville Manior Camton UPS AV253 6" x 12" Horizontal Installation GT-3							
T-8 Daltile Franciscan Slate Coastal Azul FS97 Cove Base S-36C9TB GT-4							
T-9 Daltile Franciscan Slate Coastal Azul FS97 18" x 18" GT-4							

Revision	Date

RECOMMEND APPROVAL			
REQUESTER	Date	CHIEF OF SERVICE	Date
CHIEF OF SERVICE	Date	CHIEF OF STAFF	Date
ASSOC. DIR. PATIENT CARE SVC.	Date	ASSOC. DIR. for OPERATIONS	Date
APPROVAL BY:	Date		
MEDICAL CENTER DIRECTOR			

Drawing Title	Project Title
TYPICAL ELEVATIONS, SCHEDULES, AND DETAILS	CAMPUS RESTROOM RENOVATION
Approved: Safety Manager/M&O Supervisor	Building Number
Approved: Chief of Facilities Management Svr.	N/A
	Checked
	GAW
	Drawn
	GLM
	Location
	W.G.(Bill) Hefner Medical Center 1601 Brenner Ave. Salisbury NC 28144

Date	01.29.2015
Project No.	659-14-006
DRAWING NO.	G-002
DWG.	2 OF 7

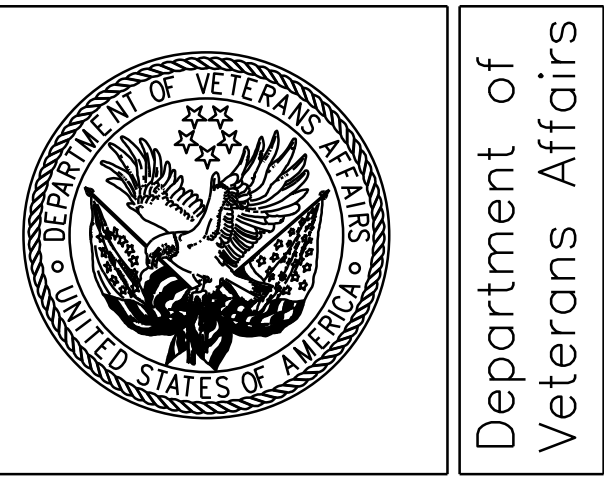

Department of
Veterans Affairs



ONE BATHROOM ON THE FIRST FLOOR IS TO REMAIN OPEN DURING CONSTRUCTION. CONTRACTOR TO FULLY COMPLETE WORK IN EITHER 109 OR 113 BEFORE PROCEEDING ON TO WORK IN THE OTHER BATHROOM

1. DEMO EXISTING WALL

1. DEMO EXISTING WALL
2. DEMO EXISTING TOILET / URINAL
3. DEMO EXISTING LAVATORY
4. DEMO EXISTING DOOR AND FRAME
5. DEMO EXISTING TOILET PARTITIONS
6. DEMO EXISTING TILE FLOOR, GRIND AND LEVEL FLOOR TO PREP FOR NEW FINISHES
7. DEMO EXISTING GWB CEILING
8. DEMO EXISTING ACT CEILING
9. DEMO EXISTING FLOOR SINK
10. DEMO EXISTING MOP SINK AND FAUCET
11. DEMO EXISTING WALL AND BASE TILE, PREP FOR NEW FINISHES
12. FLOOR MOUNTED REAR DISCHARGE TOILET-TIE INTO EXISTING WASTE LINE
13. URINAL-TIE INTO EXISTING WASTE LINE
14. UNDER-MOUNT SINK(S) AND COUNTER TOP
15. 42" GRAB BAR
16. 36" GRAB BAR
17. MIRROR 24" X 48"
18. SOAP DISPENSER
19. PAPER TOWEL DISPENSER
20. TOILET PAPER DISPENSER
21. SANITARY NAPKIN DISPOSAL
22. SANITARY NAPKIN DISPENSER
23. RECESSED WALL MOUNTED RETRACTABLE BARRICADE BELT
24. PROVIDE CONDUIT FOR NURSE CALL. COORDINATE LOCATION WITH COR. SEE DETAIL.
25. WALL MOUNTED SINK
26. TOILET PARTITIONS
27. LAY-IN CEILING LIGHT FIXTURE
28. CEILING OCCUPANCY SENSOR
29. EXHAUST, TIE INTO EXISTING
30. RELOCATE (E) POWER / DATA TO NEW WALL
31. WALL SCONCE, SEE LIGHT FIXTURE SCHEDULE
32. BABY CHANGING STATION
33. SCHLUTER TRANSITION STRIP
34. DEMO (E) TEAM CONVECTOR.
35. FLOOR MOUNTED FLOOR DISCHARGE TOILET - TIE INTO EXISTING WASTE LINE
36. INSTALL NEW EXHAUST FAN, ROUTE TO EXTERIOR WALL. COORDINATE WITH COR
37. REPLACE SPRINKLER HEAD
38. TRENCH FLOOR TO TIE INTO EXISTING WASTE LINE. REPAIR CONCRETE SLAB BY TYING IN NEW CONCRETE FOUR WITH #3'S @ 24" O.C., DRILL AND EPOXY WITH 8" INBED

1. REMOVAL AS DESCRIBED HEREIN SHALL BE ACCOMPLISHED WITHOUT STORING ON THE FLOOR EXCESSIVE QUANTITIES OF ANY MATERIALS, RUBBISH, DIRT, DEBRIS, OR WASTE OF ANY SORT RESULTING FROM THE REMOVAL OPERATIONS ON THE FLOOR.
2. ALL DEBRIS SHALL BE REMOVED FROM THE CONSTRUCTION SITE DAILY.
3. THE CONTRACTOR SHALL TAKE ALL PRECAUTIONS TO MAINTAIN FREE PROTECTED ACCESS OF ALL TENANTS, SERVICE PERSONNEL AND THE PUBLIC THROUGH THE AREAS INVOLVED.
4. ALL DEMOLITION WORK SHALL BE PERFORMED IN ACCORDANCE WITH THE DRAWINGS AND SPECIFICATIONS.
5. THE CONTRACTOR SHALL REMOVE ALL PIPE SLEEVES PROJECTING THROUGH SLAB, PATCH ALL PENETRATIONS, HOLES, ETC. THAT ARE PART OF THE SCOPE
6. ALL PIPES AND CONDUITS IN WALLS THAT ARE TO BE DEMOLISHED ARE TO BE REMOVED AND/OR RELOCATED AS REQUIRED.
7. CONTRACTOR SHALL REVIEW WITH VA ANY AND ALL ITEMS OF DEMOLITION NOT IMPLIED OR SPECIFIED ON DRAWINGS OR SPECIFICATIONS AND TO INCLUDE SUCH COSTS IN BID UNLESS OTHERWISE ADVISED.
8. REFER TO ALL OTHER PLANS INCLUDING, BUT NOT LIMITED TO ENGINEERING, COMMUNICATION, ETC., FOR SCOPE OF WORK TO BE INCLUDED IN BID AND PRIOR TO COMMENCEMENT OF DEMOLITION.
9. PROVIDE ALL LABOR, MATERIAL, EQUIPMENT AND SERVICES AND PERFORM ALL OPERATIONS REQUIRED FOR COMPLETE INTERIOR DEMOLITION AND RELATED WORK AS DESCRIBED AND SPECIFIED HEREIN, AND AS MAY BE REASONABLY IMPLIED AS NECESSARY TO COMPLETE THE WORK IN ALL RESPECTS.
10. WORK SHALL CONFORM TO THE LATEST EDITION OF ALL APPLICABLE REFERENCE SPECIFICATIONS AND TO GOVERNING BUILDING CODES AND REQUIREMENTS OF AUTHORITIES HAVING JURISDICTION
11. JOBSITE INSPECTION MUST BE CONDUCTED BY CONTRACTOR TO EXAMINE EXISTING CONDITIONS, TO DETERMINE NATURE AND SCOPE OF WORK OR ANY DIFFICULTIES THAT MIGHT ARISE AT TIME OF WORK. IN ADDITION, CONTRACTOR TO EXAMINE ALL WORK THAT IS INTENDED TO REMAIN AS PART OF THE COMPLETED PROJECT AND REPORT ALL UNDESIRABLE CONDITIONS TO VA PRIOR TO COMMENCEMENT OF WORK. EXPOSE EXTREME CARE DURING DEMOLITION SO AS NOT TO DAMAGE CONSTRUCTION AND OTHER STRUCTURES THAT ARE INTENDED TO REMAIN, ANYTHING DAMAGED AT TIME OF WORK IS TO BE REPAIRED AND/OR REPLACED TO MATCH EXISTING CONSTRUCTION AT CONTRACTORS EXPENSE.
12. REFER TO ENGINEERING, AND/OR COMMUNICATIONS DRAWINGS FOR EXISTING ITEMS/SYSTEMS TO REMAIN (DUTCWOK, SPRINKLERS, PLUMBING RISERS, TELE./ELEC. FEEDS AND PANELS, ETC.). ALL ITEMS NOT SCHEDULED FOR REUSE SHALL BE DEMOLISHED.
13. CONTRACTOR TO PROVIDE DUST BARRIER FOR PROTECTION OF EXISTING AREAS TO REMAIN AS REQUIRED.
14. WHEN DEMOLITION TAKES PLACE, SHOULD ANY WORK AFFECT THE INTEGRITY OF THE STRUCTURE, WORK MUST STOP IMMEDIATELY, AND VA NOTIFIED, UNDER NO CIRCUMSTANCES SHALL REINFORCING OF ANY KIND BE DAMAGED, CUT OR BROKEN.
15. REMOVE ALL WALL CONDUITS LEFT AFTER WALL DEMOLITION INCLUDING SWITCH BOXES, PLATES, BRIDGES, PLUMBING LINES, OR ANY OTHER TELEPHONE OR ELECTRICAL WIRING AND EQUIPMENT. DEMOLISHED LINES ARE TO BE BROUGHT BACK TO PANELS, RISERS, ETC., AND DISCONNECTED OR CAPPED.
16. CONTRACTOR TO REVIEW WITH VA REGARDING ALL ITEMS SCHEDULED FOR RELOCATION, SAID ITEMS TO BE REMOVED CAREFULLY, PROTECTED AND STORED.
17. THE CONTRACTOR SHALL BE RESPONSIBLE FOR DEMOLITION OF EXISTING PARTITIONS, MOLDINGS, BASES (RUBBER, VINYL, METAL, CONCRETE, ETC.), SUSPENDED CEILINGS, LIGHT FIXTURES, SWITCHES, DOORS AND BUCKS, HARDWARE, ETC., AND ALL OTHER ITEMS REQUIRED TO BE DEMOLISHED TO ACCOMMODATE THE SCOPE OF WORK FOR NEW CONSTRUCTION.
18. EXISTING SPRINKLERS TO BE RELOCATED AS REQUIRED TO COMPLY WITH NFPA.

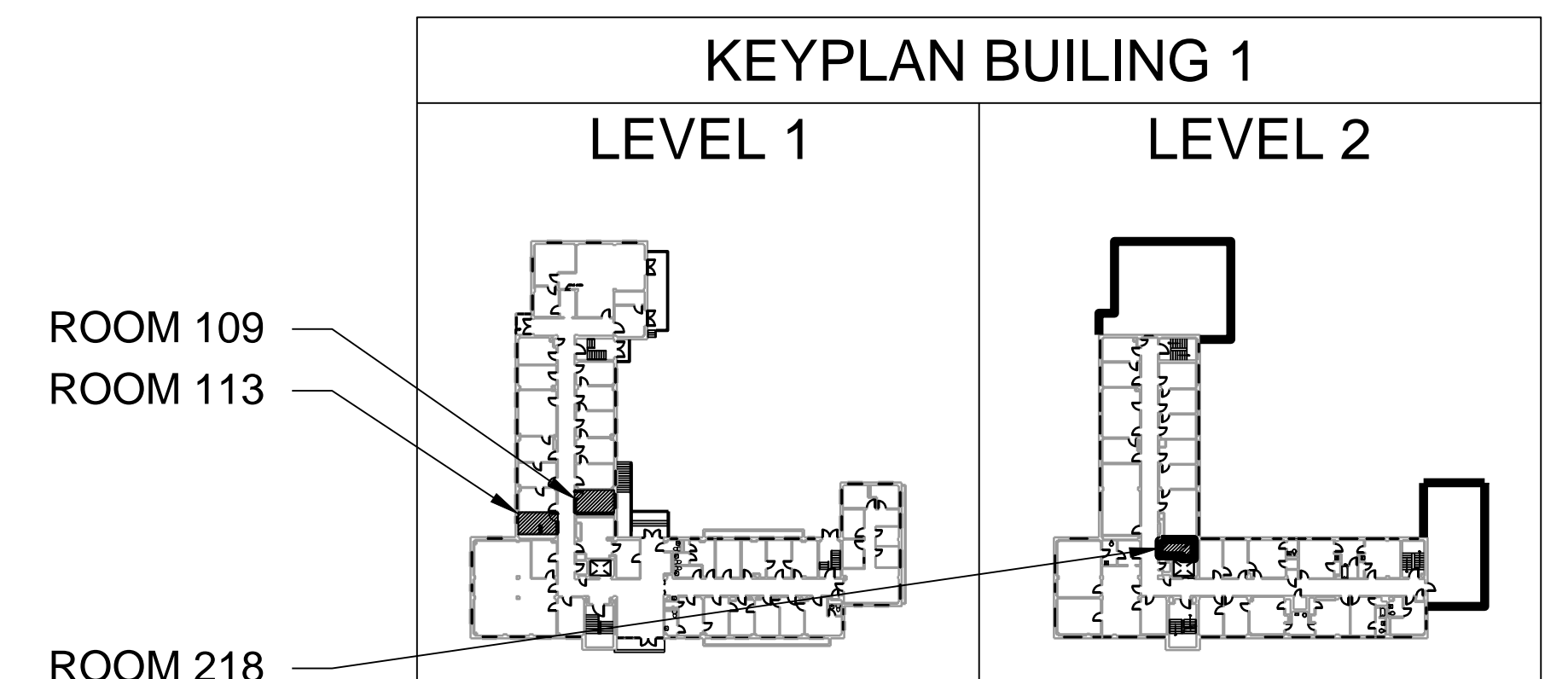
[illegible]

RECOMMEND APPROVAL			
REQUESTER	Date		
CHIEF OF SERVICE	Date	CHIEF OF STAFF	Date
ASSOC. DIR. PATIENT CARE SVC.	Date	ASSOC. DIR. for OPERATIONS	Date
APPROVAL BY: MEDICAL CENTER DIRECTOR			Date

	Drawing Title
	BUILDING 1 DEMO AND FLOOR PLANS
	Approved: Safety Manager/M&O Supervisor
	Approved: Chief of Facilities Management Svr.

Project Title			
CAMPUS RESTROOM RENOVATION			
Building Number		Checked	Drawn
1		GAW	GLM
Location	W.G.(Bill) Hefner Medical Center 1601 Brenner Ave. Salisbury NC 28144		

Date	01.29.2015
Project No.	659-14-006
DRAWING NO. B1-A100 DWG. 3 OF 7	

Department of
Veterans Affairs



1. DEMO EXISTING WALL
2. DEMO EXISTING TOILET / URINAL
3. DEMO EXISTING LAVATORY
4. DEMO EXISTING DOOR AND FRAME
5. DEMO EXISTING TOILET PARTITIONS
6. DEMO EXISTING TILE FLOOR, GRIND AND LEVEL FLOOR TO PREP FOR NEW FINISHES
7. DEMO EXISTING GWB CEILING
8. DEMO EXISTING ACT CEILING
9. DEMO EXISTING FLOOR SINK
10. DEMO EXISTING MOP SINK AND FAUCET
11. DEMO EXISTING WALL AND BASE TILE, PREP FOR NEW FINISHES
12. FLOOR MOUNTED REAR DISCHARGE TOILET-TIE INTO EXISTING WASTE LINE
13. URINAL-TIE INTO EXISTING WASTE LINE
14. UNDER-MOUNT SINK(S) AND COUNTER TOP
15. 42" GRAB BAR
16. 36" GRAB BAR
17. MIRROR 24" X 48"
18. SOAP DISPENSER
19. PAPER TOWEL DISPENSER
20. TOILET PAPER DISPENSER
21. SANITARY NAPKIN DISPOSAL
22. SANITARY NAPKIN DISPENSER
23. RECESSED WALL MOUNTED RETRACTABLE BARRICADE BELT
24. PROVIDE CONDUIT FOR NURSE CALL, COORDINATE LOCATION WITH COR. SEE DETAIL
25. WALL MOUNTED SINK
26. TOILET PARTITIONS
27. LAY-IN CEILING LIGHT FIXTURE
28. CEILING OCCUPANCY SENSOR
29. EXHAUST, TIE INTO EXISTING
30. RELOCATE (E) POWER / DATA TO NEW WALL
31. WALL SCONCE, SEE LIGHT FIXTURE SCHEDULE
32. BABY CHANGING STATION
33. SCHLUTER TRANSITION STRIP
34. DEMO (E) STEAM CONVECTOR.
35. FLOOR MOUNTED FLOOR DISCHARGE TOILET - TIE INTO EXISTING WASTE LINE
36. INSTALL NEW EXHAUST FAN, ROUTE TO EXTERIOR WALL, COORDINATE WITH COR
37. REPLACE SPRINKLER HEAD
38. TRENCH FLOOR TO TIE INTO EXISTING WASTE LINE, REPAIR CONCRETE SLAB BY TYING IN NEW CONCRETE POUR WITH #3'S @ 24" O.C., DRILL AND EPOXY WITH # 8 INBED

1. REMOVAL AS DESCRIBED HEREIN SHALL BE ACCOMPLISHED WITHOUT STORING ON THE FLOOR EXCESSIVE QUANTITIES OF ANY MATERIALS, RUBBISH, DIRT, DEBRIS, OR WASTE OF ANY SORT RESULTING FROM THE REMOVAL OPERATIONS ON THE FLOOR.
2. ALL DEBRIS SHALL BE REMOVED FROM THE CONSTRUCTION SITE DAILY.
3. THE CONTRACTOR SHALL TAKE ALL PRECAUTIONS TO MAINTAIN FREE PROTECTED ACCESS OF ALL TENANTS, SERVICE PERSONNEL AND THE PUBLIC THROUGH THE AREAS INVOLVED.
4. ALL DEMOLITION WORK SHALL BE PERFORMED IN ACCORDANCE WITH THE DRAWINGS AND SPECIFICATIONS.
5. THE CONTRACTOR SHALL REMOVE ALL PIPE SLEEVES PROJECTING THROUGH SLAB, PATCH ALL PENETRATIONS, HOLES, ETC. THAT ARE PART OF THE SCOPE
6. ALL PIPES AND CONDUITS IN WALLS THAT ARE TO BE DEMOLISHED ARE TO BE REMOVED AND/OR RELOCATED AS REQUIRED.
7. CONTRACTOR SHALL REVIEW WITH VA ANY AND ALL ITEMS OF DEMOLITION NOT IMPLIED OR SPECIFIED ON DRAWINGS OR SPECIFICATIONS AND TO INCLUDE SUCH COSTS IN BID UNLESS OTHERWISE ADVISED.
8. REFER TO ALL OTHER PLANS INCLUDING, BUT NOT LIMITED TO ENGINEERING, COMMUNICATION, ETC. FOR SCOPE OF WORK TO BE INCLUDED IN BID AND PRIOR TO COMMENCEMENT OF DEMOLITION.
9. PROVIDE ALL LABOR, MATERIAL, EQUIPMENT AND SERVICES AND PERFORM ALL OPERATIONS REQUIRED FOR COMPLETE INTERIOR DEMOLITION AND RELATED WORK AS DESCRIBED AND SPECIFIED HEREIN, AND AS MAY BE REASONABLY IMPLIED AS NECESSARY TO COMPLETE THE WORK IN ALL RESPECTS.
10. WORK SHALL CONFORM TO THE LATEST EDITION OF ALL APPLICABLE REFERENCE SPECIFICATIONS AND TO GOVERNMENT BUILDING CODES AND REQUIREMENTS OF AUTHORITIES HAVING JURISDICTION.
11. JOBSITE INSPECTION MUST BE CONDUCTED BY CONTRACTOR TO EXAMINE EXISTING CONDITIONS, TO DETERMINE NATURE AND SCOPE OF WORK OR ANY DIFFICULTIES THAT MIGHT ARISE AT TIME OF WORK. IN ADDITION, CONTRACTOR TO EXAMINE ALL WORK THAT IS INTENDED TO REMAIN AS PART OF THE COMPLETED PROJECT AND REPORT ALL UNDESIRABLE CONDITIONS TO VA PRIOR TO COMMENCEMENT OF WORK. EXERCISE EXTREME CARE DURING DEMOLITION SO AS NOT TO DAMAGE CONSTRUCTION AND OTHER STRUCTURES THAT ARE INTENDED TO REMAIN, ANYTHING DAMAGED AT TIME OF WORK IS TO BE REPAIRED AND/OR REPLACED TO MATCH EXISTING CONSTRUCTION AT CONTRACTORS EXPENSE.
12. REFER TO ENGINEERING, AND/OR COMMUNICATIONS DRAWINGS FOR EXISTING ITEMS/SYSTEMS TO REMAIN (DUCTWORK, SPRINKLERS, PLUMBING RISERS, TELE./ELEC. FEEDS AND PANELS, ETC.). ALL ITEMS NOT SCHEDULED FOR REUSE SHALL BE DEMOLISHED.
13. CONTRACTOR TO PROVIDE DUST BARRIER FOR PROTECTION OF EXISTING AREAS TO REMAIN AS REQUIRED.
14. WHEN DEMOLITION TAKES PLACE, SHOULD ANY WORK AFFECT THE INTEGRITY OF THE STRUCTURE, WORK MUST STOP IMMEDIATELY, AND VA NOTIFIED UNDER NO CIRCUMSTANCES SHALL REINFORCING OF ANY KIND BE DAMAGED, CUT OR BROKEN.
15. REMOVE ALL WALL CONDUITS LEFT AFTER WALL DEMOLITION INCLUDING SWITCH BOXES, PLATES, BRIDGES, PLUMBING LINES, OR ANY OTHER TELEPHONE OR ELECTRICAL WIRING AND EQUIPMENT. DEMOLISHED LINES ARE TO BE BROUGHT BACK TO PANELS, RISERS, ETC. AND DISCONNECTED OR CAPPED.
16. CONTRACTOR TO REVIEW WITH VA REGARDING ALL ITEMS SCHEDULED FOR RELOCATION. SAID ITEMS TO BE REMOVED CAREFULLY, PROTECTED AND STORED.
17. THE CONTRACTOR SHALL BE RESPONSIBLE FOR DEMOLITION OF EXISTING PARTITIONS, MOLDINGS, BASES (RUBBER, VINYL, METAL, CONCRETE, ETC.), SUSPENDED CELLINGS, LIGHT FIXTURES, SWITCHES, DOORS AND BUCKS, HARDWARE, ETC., AND ALL OTHER ITEMS REQUIRED TO BE DEMOLISHED TO ACCOMMODATE THE SCOPE OF WORK FOR NEW CONSTRUCTION.
18. EXISTING SPRINKLERS TO BE RELOCATED AS REQUIRED TO COMPLY WITH NFPA.

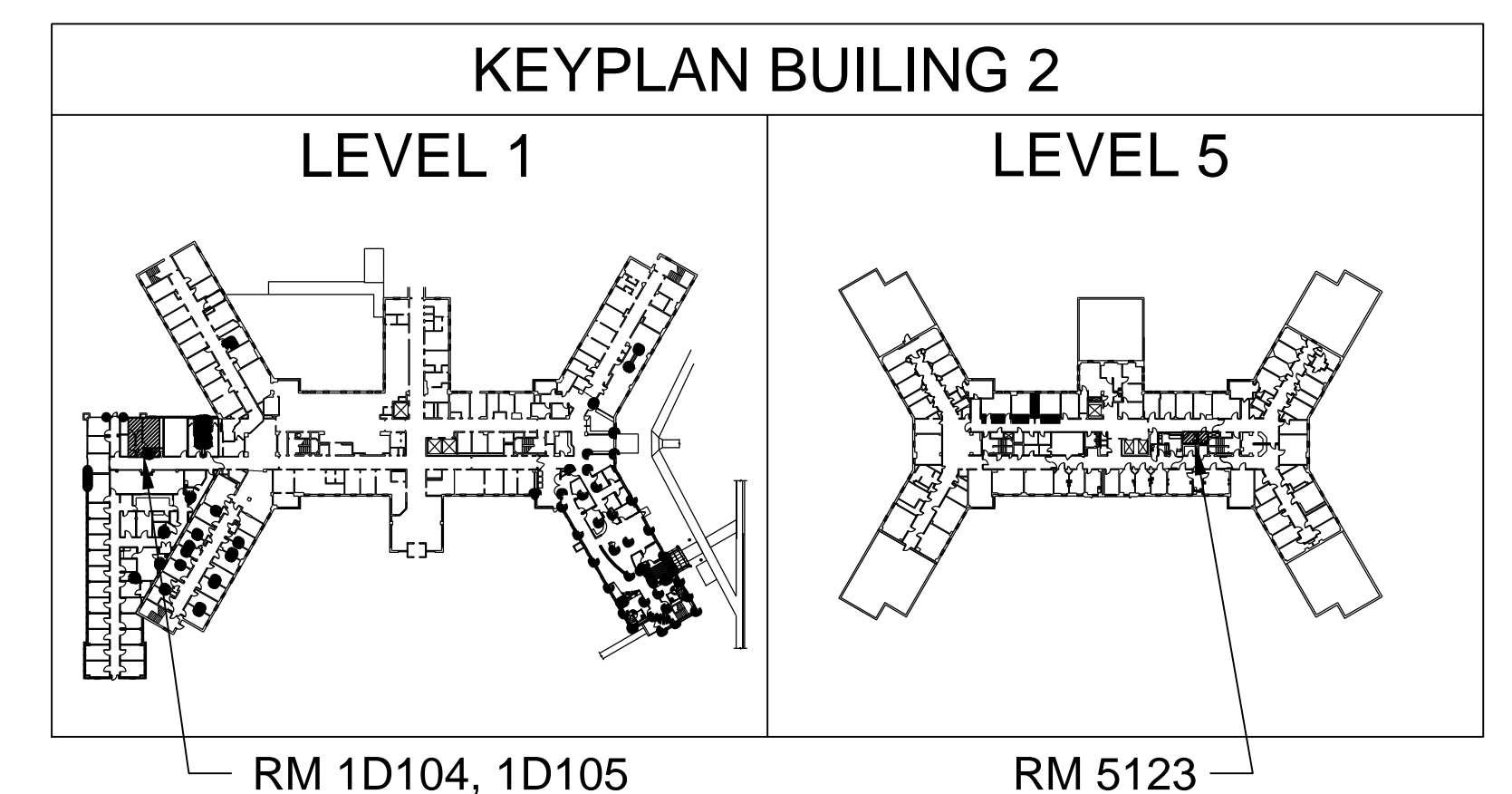

Revision	Date

RECOMMEND APPROVAL					
REQUESTER	Date		Drawing Title BUILDING 2 DEMO AND FLOOR PLANS	Project Title CAMPUS RESTROOM RENOVATION	Date 09.29.2015
CHIEF OF SERVICE	Date	CHIEF OF STAFF	Date		Project No. 659-14-006
ASSOC. DIR. PATIENT CARE SVC.	Date	ASSOC. DIR. for OPERATIONS	Date	Approved: Safety Manager/M&O Supervisor	Building Number 2
APPROVAL BY:			Date	Checked GAW	Drawn GLM
MEDICAL CENTER DIRECTOR				Approved: Chief of Facilities Management Srv.	DRAWING NO. B2-A100
				Location W.G.(Bldg) Hafner Medical Center 1601 Brenner Ave. Salisbury, NC 28144	DWG. 4 OF 7

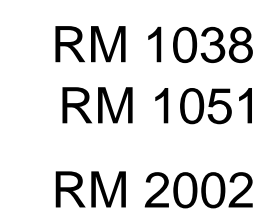
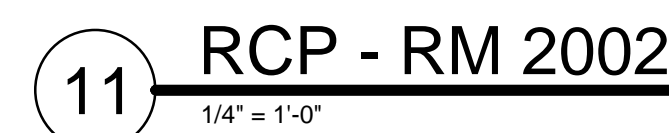
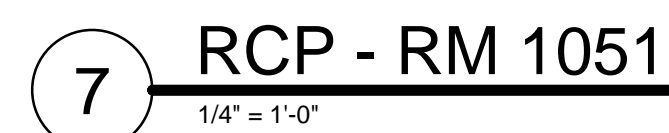

Department of
Veterans Affairs

[illegible]

	Drawing Title
	BUILDING 3 - LEVEL 1 AND 2 DEMO AND FLOOR PLANS
	Approved: Safety Manager/M&O Supervisor
	Approved: Chief of Facilities Management Svr.

Date
01.29.2015

Project No.
659-14-006

DRAWING NO.
B3-A100

DWG. 5 OF 7





3 RCP - RM 3010
1/4" = 1'-0"



1. DEMO EXISTING WALL
2. DEMO EXISTING TOILET / URINAL
3. DEMO EXISTING LAVATORY
4. DEMO EXISTING DOOR AND FRAME
5. DEMO EXISTING TOILET PARTITIONS
6. DEMO EXISTING TILE FLOOR, GRIND AND LEVEL FLOOR TO PREP FOR NEW FINISHES
7. DEMO EXISTING GWB CEILING
8. DEMO EXISTING ACET CEILING
9. DEMO EXISTING FLOOR SINK
10. DEMO EXISTING MOP SINK AND FAUCET
11. DEMO EXISTING WALL AND BASE TILE, PREP FOR NEW FINISHES
12. FLOOR MOUNTED REAR DISCHARGE TOILET-TIE INTO EXISTING WASTE LINE
13. URINAL-TIE INTO EXISTING WASTE LINE
14. UNDER-MOUNT SINK(S) AND COUNTER TOP
15. 42" GRAB BAR
16. 38" GRAB BAR
17. MIRROR 24" X 48"
18. SOAP DISPENSER
19. PAPER TOWEL DISPENSER
20. TOILET PAPER DISPENSER
21. SANITARY NAPKIN DISPOSAL
22. SANITARY NAPKIN DISPENSER
23. RECESSED WALL MOUNTED RETRACTABLE BARRICADE BELT
24. PROVIDE CONDUIT FOR NURSE CALL. COORDINATE LOCATION WITH COR. SEE DETAIL
25. WALL MOUNTED SINK
26. TOILET PARTITIONS
27. LAY-IN CEILING LIGHT FIXTURE
28. CEILING OCCUPANCY SENSOR
29. EXHAUST, TIE INTO EXISTING
30. RELOCATE (E) POWER / DATA TO NEW WALL
31. WALL SCONCE, SEE LIGHT FIXTURE SCHEDULE
32. BABY CHANGING STATION
33. SCHLUTER TRANSITION STRIP
34. DEMO (E) STEAM CONVECTOR.
35. FLOOR MOUNTED FLOOR DISCHARGE TOILET - TIE INTO EXISTING WASTE LINE
36. INSTALL NEW EXHAUST FAN, ROUTE TO EXTERIOR WALL, COORDINATE WITH COR
37. REPLACE SPRINKLER HEAD
38. TRENCH FLOOR TO TIE INTO EXISTING WASTE LINE. REPAIR CONCRETE SLAB BY TYING IN NEW CONCRETE POUR WITH #5'S @ 24" O.C., DRILL AND EPOXY WITH 8" INBED

1. REMOVAL AS DESCRIBED HEREIN SHALL BE ACCOMPLISHED WITHOUT STORING ON THE FLOOR EXCESSIVE QUANTITIES OF ANY MATERIALS, RUBBISH, DIRT, DEBRIS, OR WASTE OF ANY SORT RESULTING FROM THE REMOVAL OPERATIONS ON THE FLOOR.
2. ALL DEBRIS SHALL BE REMOVED FROM THE CONSTRUCTION SITE DAILY.
3. THE CONTRACTOR SHALL TAKE ALL PRECAUTIONS TO MAINTAIN FREE PROTECTED ACCESS OF ALL TENANTS, SERVICE PERSONNEL AND THE PUBLIC THROUGH THE AREAS INVOLVED.
4. ALL DEMOLITION WORK SHALL BE PERFORMED IN ACCORDANCE WITH THE DRAWINGS AND SPECIFICATIONS.
5. THE CONTRACTOR SHALL REMOVE ALL PIPE SLEEVES PROJECTING THROUGH SLAB, PATCH ALL PENETRATIONS, HOLES, ETC. THAT ARE PART OF THE SCOPE
6. ALL PIPES AND CONDUITS IN WALLS THAT ARE TO BE DEMOLISHED ARE TO BE REMOVED AND/OR RELOCATED AS REQUIRED.
7. CONTRACTOR SHALL REVIEW WITH VA ANY AND ALL ITEMS OF DEMOLITION NOT IMPLIED OR SPECIFIED ON DRAWINGS OR SPECIFICATIONS AND TO INCLUDE SUCH COSTS IN BID UNLESS OTHERWISE ADVISED.
8. REFER TO ALL OTHER PLANS INCLUDING, BUT NOT LIMITED TO ENGINEERING, COMMUNICATION ETC. FOR SCOPE OF WORK TO BE INCLUDED IN BID AND PRIOR TO COMMENCEMENT OF DEMOLITION.
9. PROVIDE ALL LABOR, MATERIAL, EQUIPMENT AND SERVICES AND PERFORM ALL OPERATIONS REQUIRED FOR COMPLETE INTERIOR DEMOLITION AND RELATED WORK AS DESCRIBED AND SPECIFIED HEREIN, AND AS MAY BE REASONABLY IMPLIED AS NECESSARY TO COMPLETE THE WORK IN ALL RESPECTS.
10. WORK SHALL CONFORM TO THE LATEST EDITION OF ALL APPLICABLE REFERENCE SPECIFICATIONS AND TO GOVERNMENT BUILDING CODES AND REQUIREMENTS OF AUTHORITIES HAVING JURISDICTION.
11. JOBSITE INSPECTION MUST BE CONDUCTED BY CONTRACTOR TO EXAMINE EXISTING CONDITIONS, TO DETERMINE NATURE AND SCOPE OF WORK OR ANY DIFFICULTIES THAT MAY ARISE AT TIME OF WORK. IN ADDITION, CONTRACTOR TO EXAMINE ALL WORK THAT IS INTENDED TO REMAIN AS PART OF THE COMPLETED PROJECT AND REPORT ALL UNSATISFACTORY CONDITIONS TO VA PRIOR TO COMMENCEMENT OF WORK. EXERCISE EXTREME CARE DURING DEMOLITION SO AS NOT TO DAMAGE CONSTRUCTION AND OTHER STRUCTURES THAT ARE INTENDED TO REMAIN, ANYTHING DAMAGED AT TIME OF WORK IS TO BE REPAIRED AND/OR REPLACED TO MATCH EXISTING CONSTRUCTION AT CONTRACTORS EXPENSE.
12. REFER TO ENGINEERING, AND/OR COMMUNICATIONS DRAWINGS FOR EXISTING ITEMS/SYSTEMS TO REMAIN (DUCTWORK, SPRINKLERS, PLUMBING RISERS, TELE./ELEC. FEEDS AND PANELS, ETC.). ALL ITEMS NOT SCHEDULED FOR REUSE SHALL BE DEMOLISHED.
13. CONTRACTOR TO PROVIDE DUST BARRIER FOR PROTECTION OF EXISTING AREAS TO REMAIN AS REQUIRED.
14. WHEN DEMOLITION TAKES PLACE, SHOULD ANY WORK AFFECT THE INTEGRITY OF THE STRUCTURE, WORK MUST STOP IMMEDIATELY, AND VA NOTIFIED UNDER NO CIRCUMSTANCES SHALL REINFORCING OF ANY KIND BE DAMAGED, CUT OR BROKEN.
15. REMOVE ALL WALL CONDUITS LEFT AFTER WALL DEMOLITION INCLUDING SWITCH BOXES, PLATES, BRIDGES, PLUMBING LINES, OR ANY OTHER TELEPHONE OR ELECTRICAL WIRING AND EQUIPMENT. DEMOLISHED LINES ARE TO BE BROUGHT BACK TO PANELS, RISERS, ETC. AND DISCONNECTED OR CAPPED.
16. CONTRACTOR TO REVIEW WITH VA REGARDING ALL ITEMS SCHEDULED FOR RELOCATION. SAID ITEMS TO BE REMOVED CAREFULLY, PROTECTED AND STORED.
17. THE CONTRACTOR SHALL BE RESPONSIBLE FOR DEMOLITION OF EXISTING PARTITIONS, MOLDINGS, BASES (RUBBER, VINYL, METAL, CONCRETE, ETC.), SUSPENDED CEILINGS, LIGHT FIXTURES, SWITCHES, DOORS AND BUCKS, HARDWARE, ETC., AND ALL OTHER ITEMS REQUIRED TO BE DEMOLISHED TO ACCOMMODATE THE SCOPE OF WORK FOR NEW CONSTRUCTION.
18. EXISTING SPRINKLERS TO BE RELOCATED AS REQUIRED TO COMPLY WITH NFPA.

RM 3010

[illegible]

Drawing Title
BUILDING 3 - LEVEL 3
DEMO AND FLOOR PLANS
Approved: Safety Manager/M&O Supervisor
Approved: Chief of Facilities Management Svr.

Date
01.29.2015

Project No.
659-14-006

DRAWING NO.
B3-A101

DWG. 6 OF 7



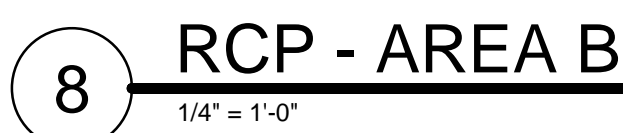

1. REMOVAL AS DESCRIBED HEREIN SHALL BE ACCOMPLISHED WITHOUT STORING ON THE FLOOR EXCESSIVE QUANTITIES OF ANY MATERIALS, RUBBISH, DIRT, DEBRIS, OR WASTE OF ANY SORT RESULTING FROM THE REMOVAL OPERATIONS ON THE FLOOR.
2. ALL DEBRIS SHALL BE REMOVED FROM THE CONSTRUCTION SITE DAILY.
3. THE CONTRACTOR SHALL TAKE ALL PRECAUTIONS TO MAINTAIN FREE PROTECTED ACCESS OF ALL TENANTS, SERVICE PERSONNEL AND THE PUBLIC THROUGH THE AREAS INVOLVED.
4. ALL DEMOLITION WORK SHALL BE PERFORMED IN ACCORDANCE WITH THE DRAWINGS AND SPECIFICATIONS.
5. THE CONTRACTOR SHALL REMOVE ALL PIPE SLEEVES PROJECTING THROUGH SLAB, PATCH ALL PENETRATIONS, HOLES, ETC. THAT ARE PART OF THE SCOPE.
6. ALL PIPES AND CONDULTS IN WALLS THAT ARE TO BE DEMOLISHED ARE TO BE REMOVED AND/OR RELOCATED AS REQUIRED.
7. CONTRACTOR SHALL REVIEW WITH VA ANY AND ALL ITEMS OF DEMOLITION NOT IMPLIED OR SPECIFIED ON DRAWINGS OR SPECIFICATIONS AND TO INCLUDE SUCH COSTS IN BID UNLESS OTHERWISE ADVISED.
8. REFER TO ALL OTHER PLANS INCLUDING, BUT NOT LIMITED TO ENGINEERING, ARCHITECTURAL, ETC., FOR SCOPE OF WORK TO BE INCLUDED IN BID AND PRIOR TO COMMENCEMENT OF DEMOLITION.
9. PROVIDE ALL LABOR, MATERIAL, EQUIPMENT AND SERVICES AND PERFORM ALL OPERATIONS REQUIRED FOR COMPLETE INTERIOR DEMOLITION AND RELATED WORK AS DESCRIBED AND SPECIFIED HEREIN, AND AS MAY BE REASONABLY IMPLIED AS NECESSARY TO COMPLETE THE WORK IN ALL RESPECTS.
10. WORK SHALL CONFORM TO THE LATEST EDITION OF ALL APPLICABLE REFERENCE SPECIFICATIONS AND TO ANY CITY, STATE OR FEDERAL BUILDING CODES AND REQUIREMENTS OF AUTHORITIES HAVING JURISDICTION.
11. JOBSITE INSPECTION MUST BE CONDUCTED BY CONTRACTOR TO EXAMINE EXISTING CONDITIONS, TO DETERMINE NATURE AND SCOPE OF WORK OR ANY DIFFICULTIES THAT MIGHT ARISE AT TIME OF WORK. IN ADDITION, CONTRACTOR TO EXAMINE ALL WORK THAT IS INTENDED TO REMAIN AS PART OF THE COMPLETED PROJECT AND REPORT ALL DEFECTS AND UNDESIRABLE CONDITIONS TO VA PRIOR TO COMMENCEMENT OF WORK. EXERCISE EXTREME CARE DURING DEMOLITION SO AS NOT TO DAMAGE CONSTRUCTION AND OTHER STRUCTURES THAT ARE INTENDED TO REMAIN, ANYTHINGS DAMAGED AT TIME OF WORK IS TO BE REPAIRED AND/OR REPLACED TO MATCH EXISTING CONSTRUCTION AT CONTRACTORS EXPENSE.
12. REFER TO ENGINEERING, AND/OR COMMUNICATIONS DRAWINGS FOR EXISTING ITEMS/SYSTEMS TO REMAIN (DUCTWORK, SPRINKLERS, PLUMBING RISERS, TELE./ELEC. FEEDS AND PANELS, ETC.). ALL ITEMS NOT SCHEDULED FOR REUSE SHALL BE DEMOLISHED.
13. CONTRACTOR TO PROVIDE DUST BARRIER FOR PROTECTION OF EXISTING AREAS TO REMAIN AS REQUIRED.
14. WHEN DEMOLITION TAKES PLACE, SHOULD ANY WORK AFFECT THE INTEGRITY OF THE STRUCTURE, WORK MUST STOP IMMEDIATELY, AND VA NOTIFIED. UNDER NO CIRCUMSTANCES SHALL REINFORCING OF ANY KIND BE DAMAGED, CUT OR BROKEN.
15. REMOVE ALL WALL CONDUITS LEFT AFTER WALL DEMOLITION INCLUDING SWITCH BOXES, PLATES, BRIDGES, PLUMBING LINES, OR ANY OTHER TELEPHONE OR ELECTRICAL WIRING AND EQUIPMENT. DEMOLISHED LINES ARE TO BE BROUGHT BACK TO PANELS, RISERS, ETC. AND DISCONNECTED OR CAPPED.
16. CONTRACTOR TO REVIEW WITH VA REGARDING ALL ITEMS SCHEDULED FOR RELOCATION. SAID ITEMS TO BE REMOVED CAREFULLY, PROTECTED AND STORED.
17. THE CONTRACTOR SHALL BE RESPONSIBLE FOR DEMOLITION OF EXISTING PARTITIONS, MOLDINGS, BASES (RUBBER, VINYL, METAL, CONCRETE, ETC.), SUSPENDED CEILINGS, PARTITIONS, PARTITIONS, SWITCHES, DOORS AND BUCKS, HARDWARE, ETC., AND ALL OTHER ITEMS REQUIRED TO BE DEMOLISHED TO ACCOMMODATE THE SCOPE OF WORK FOR NEW CONSTRUCTION.
18. EXISTING SPRINKLERS TO BE RELOCATED AS REQUIRED TO COMPLY WITH NFPA.

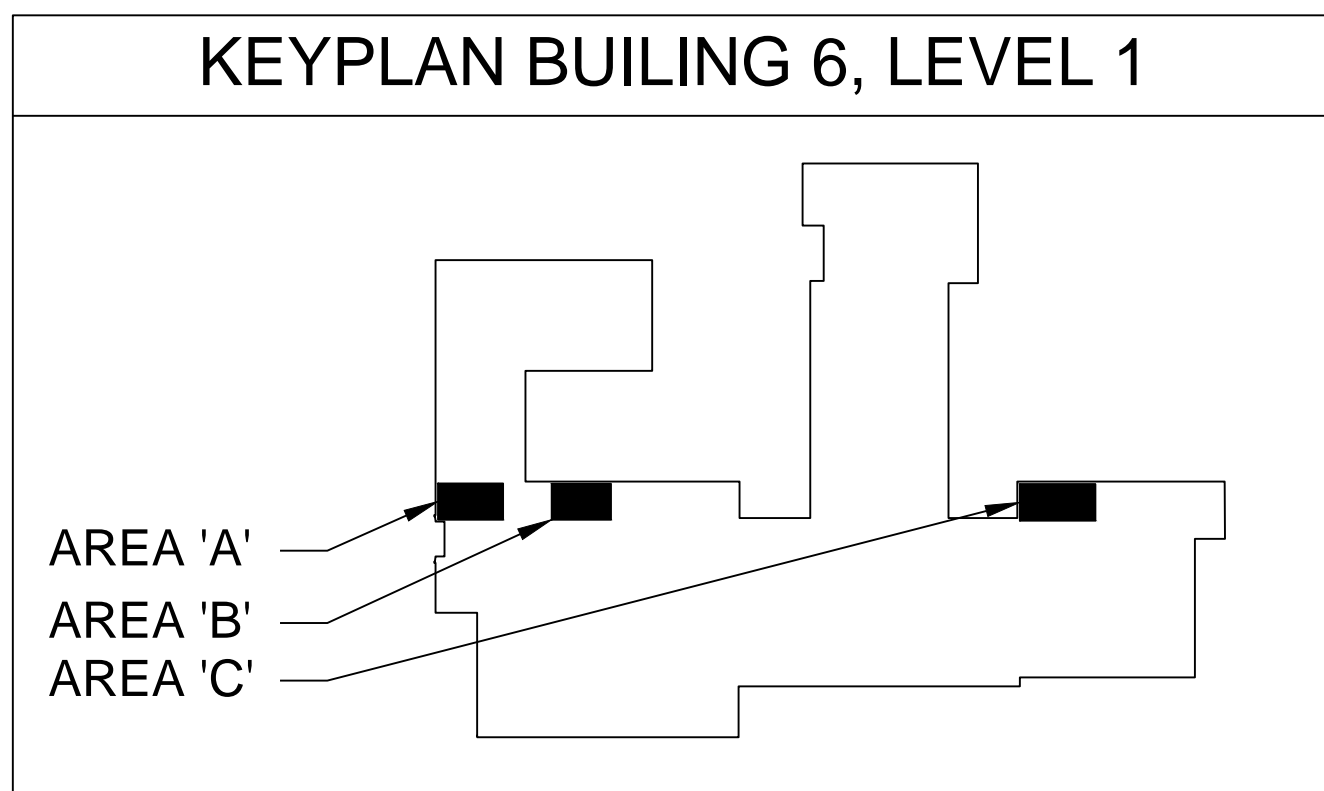
[illegible]

RECOMMEND APPROVAL			
REQUESTER	Date		
CHIEF OF SERVICE	Date	CHIEF OF STAFF	Date
ASSOC. DIR. PATIENT CARE SVC.	Date	ASSOC. DIR. for OPERATIONS	Date
APPROVAL BY: MEDICAL CENTER DIRECTOR			Date

Drawing Title BUILDING 6 DEMO AND FLOOR PLANS
Approved: Safety Manager/M&O Supervisor
Approved: Chief of Facilities Management Svr.

Project Title CAMPUS RESTROOM RENOVATION			
Building Number 6	Checked GAW	Drawn GLM	
Location	W.G.(Bill) Hefner Medical Center 1601 Brenner Ave. Salisbury NC 28144		

Date	01.29.2015
Project No.	659-14-006
DRAWING NO.	
B6-A100	
DWG.	7 OF 7

Department of
Veterans Affairs