

1 TRAMWAY DECK SECTION

SCALE: 3/4" = 1'-0"

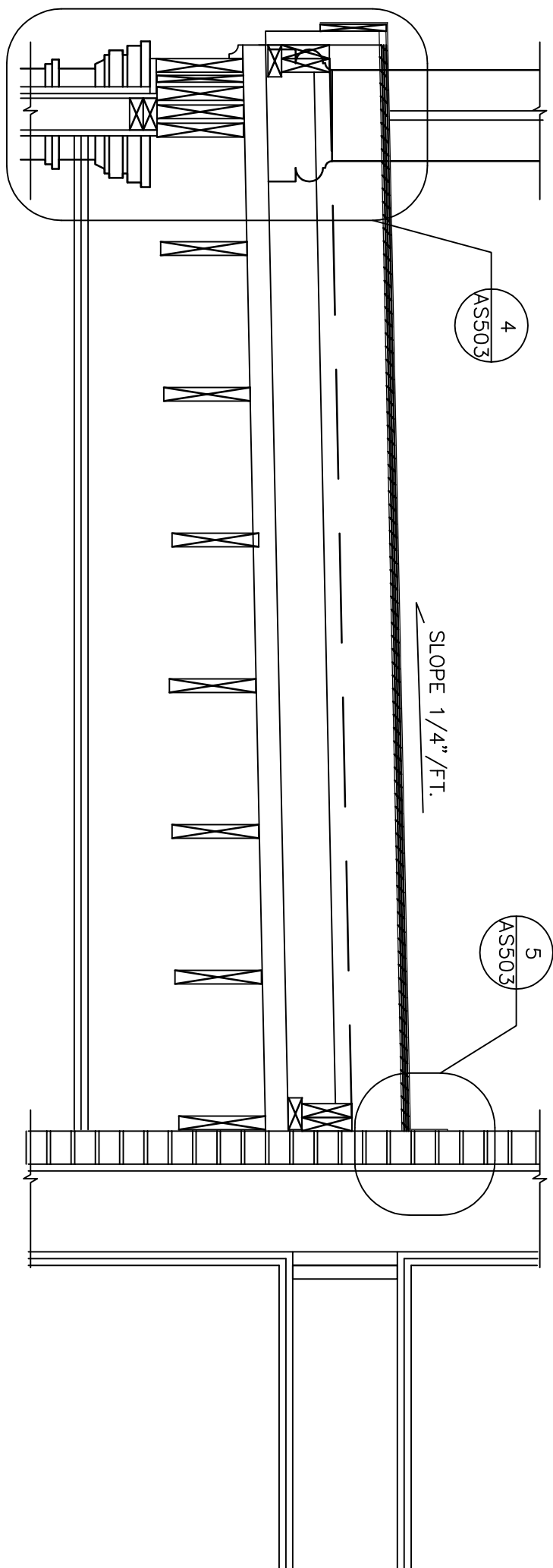

3 TRAMWAY PORCH SECTION

SCALE: 3/4" = 1'-0"

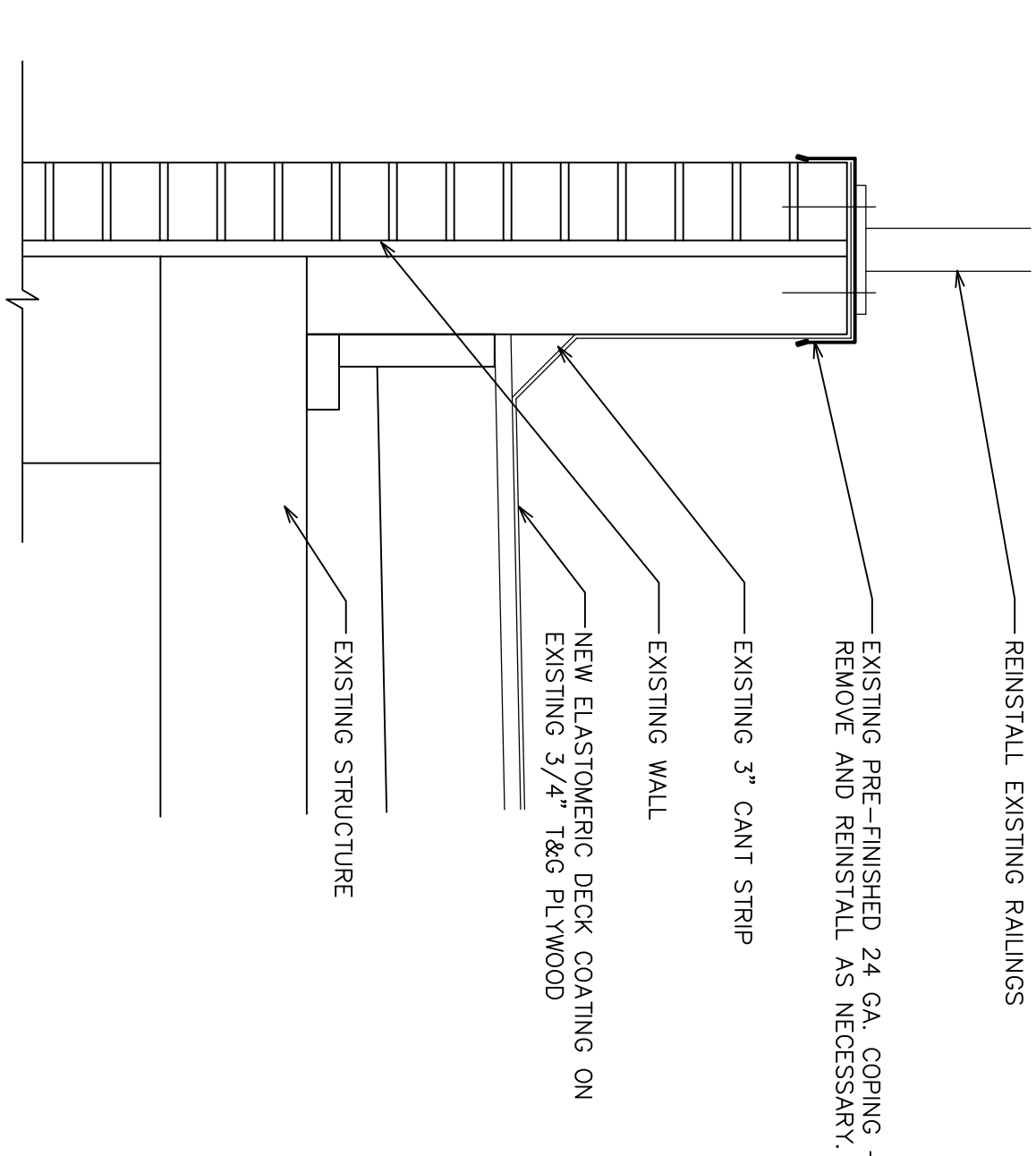

DECK DETAIL

SCALE: 1 1/2" = 1'-0"

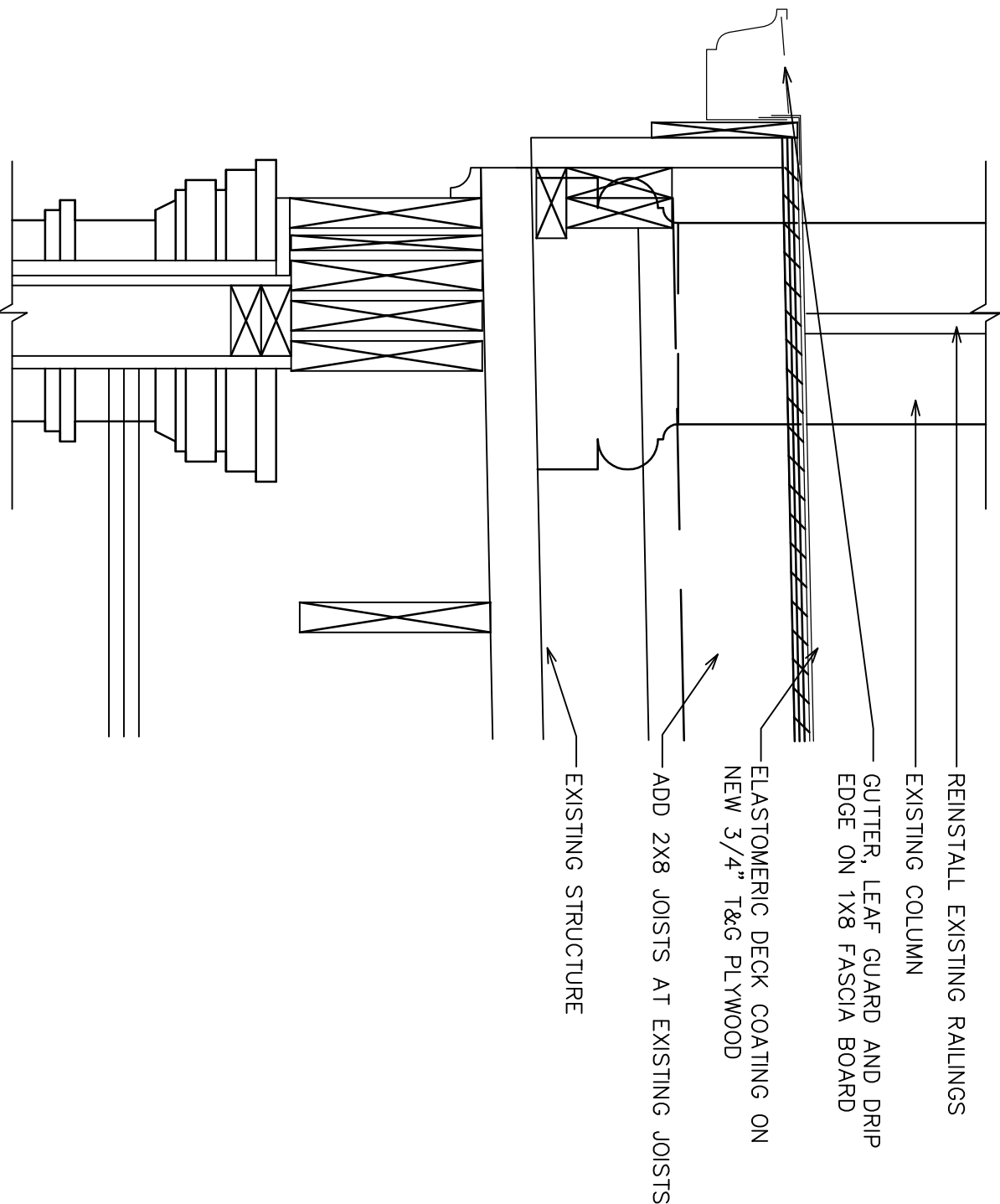

④ PORCH EDGE DETAIL

SCALE: 1 1/2" = 1'-0"

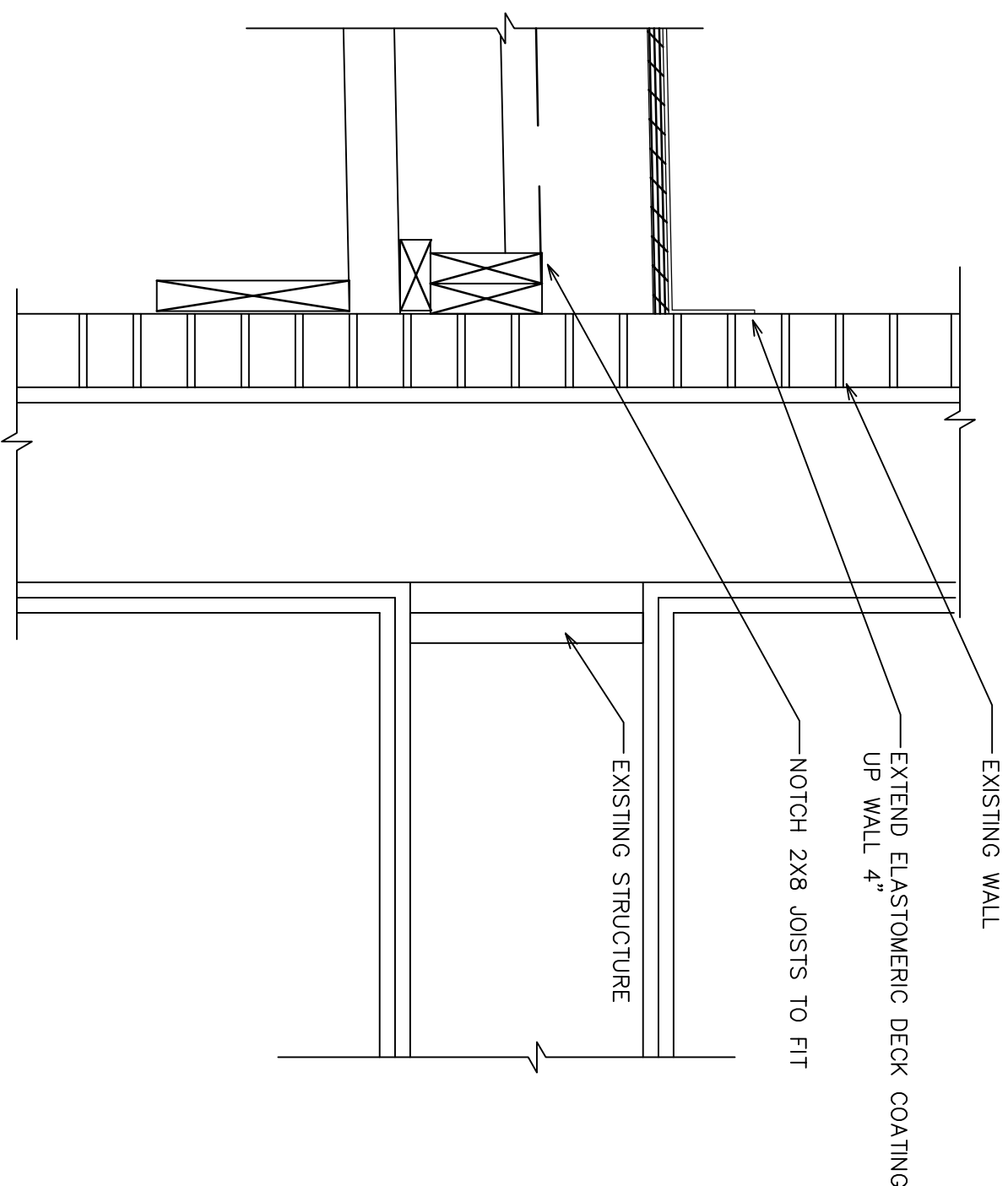

⑤ PORCH FLASHING DETAIL

SCALE: 1 1/2" = 1'-0"

GENERAL NOTES

1. WORK SHALL INCLUDE REMOVAL OF EXISTING STEEL FENCE, METAL COATING, BRICK, AND PLYWOOD DECK AS INDICATED. INSPECT EXISTING ROOF FRAMING MEMBERS, REPAIR DAMAGED FRAMING MEMBERS, STONE, STEEL FENCE FOR REPLACEMENT.
2. NEW PLYWOOD DECK SHALL BE 3/4" T&G PLYWOOD, ATTACHED WITH 2"x2" DECK SCREWS, AT 6" O.C. MAX. AND PER DECK COATING MFR'S RECOMMENDATIONS. ALL FREE EDGES OF PLYWOOD SHALL BE SUPPORTED ON EXISTING OR NEW 2X4 FRAMING. EXPOSED FACE SHALL BE SMOOTH AND PREPARED PER ELASTOMERIC COATING MFR'S REQUIREMENTS BEFORE INSTALLATION OF DECK COATING. INSTALL PLYWOOD TO PROVIDE POSITIVE DRAINAGE WITH ABSOLUTELY NO PONDING OF WATER.
3. INSTALL ELASTOMERIC DECK COATING ON NEW PLYWOOD DECK, INSIDE OF PARAPET WALLS AND OVER THE TOP ON PARAPET TO PROVIDE WATERPROOF INSTALLATION AT DECK AND PARAPET WALLS.
4. REPLACE ALL EXISTING METAL SCUPPERS WITH NEW COIL-COATED GALVANNEED (SEE SPECIFICATION) 24 GA. FABRICATED METAL SCUPPERS WITH 1/2" DIA. HOLES. PROVIDE 1/2" DIA. HOLES IN BRICK AND SHAWN STANDARDS SUCH THAT ABSOLUTELY NO PONDING OF WATER OCCURS IN OR AROUND THE NEW SCUPPERS.
5. ANY WOOD USED IN OR AROUND SCUPPERS SHALL BE WOOD PRESERVATIVE TREATED, MOISTURE RESISTANT (MR) ACCORDING TO AWA C3 (LUMBER) AND AWA C9 (PLYWOOD).
6. AT ENDS OF PARAPETS WHERE PARAPET LIPS ADJACENT MASONRY OR WOOD EXIST, SEALANT AND WEIL NAIL, NAIL BUILDING MASONRY POLYURETHANE SEALANT ACCEPTABLE FOR JOINT WIDTH .75" TO .125" FLUSH. OTHER APPROVED SYSTEMS ARE WILLIAMS EXPAND-O-FORM 1350 SERIES POLYURETHANE OR WM SYSTEMS CORPORATION MODEL EBS. EPOXY BONDED SEALING SYSTEM.

REVISIONS		
NO	REVISIONS	DATE
CONSULTANTS _____		

100% REVIEW
REVISED

DALEBUCKINGHAM
ARCHITECTS
SINCE 1982

45 East Loucks Suite 301
Sheridan, WY 82801
P | 307.672.8270
www.dbarchitectllc.com

**SHERIDAN VAMC –
STATIONWIDE TUCKPOINTING AND BRICK
REPLACEMENT PHASE II
BUILDINGS 4 AND 5
VA PROJECT No. 666-11-103**

1898 FORT ROAD

SHERIDAN,

SHERIDAN, WYOMING