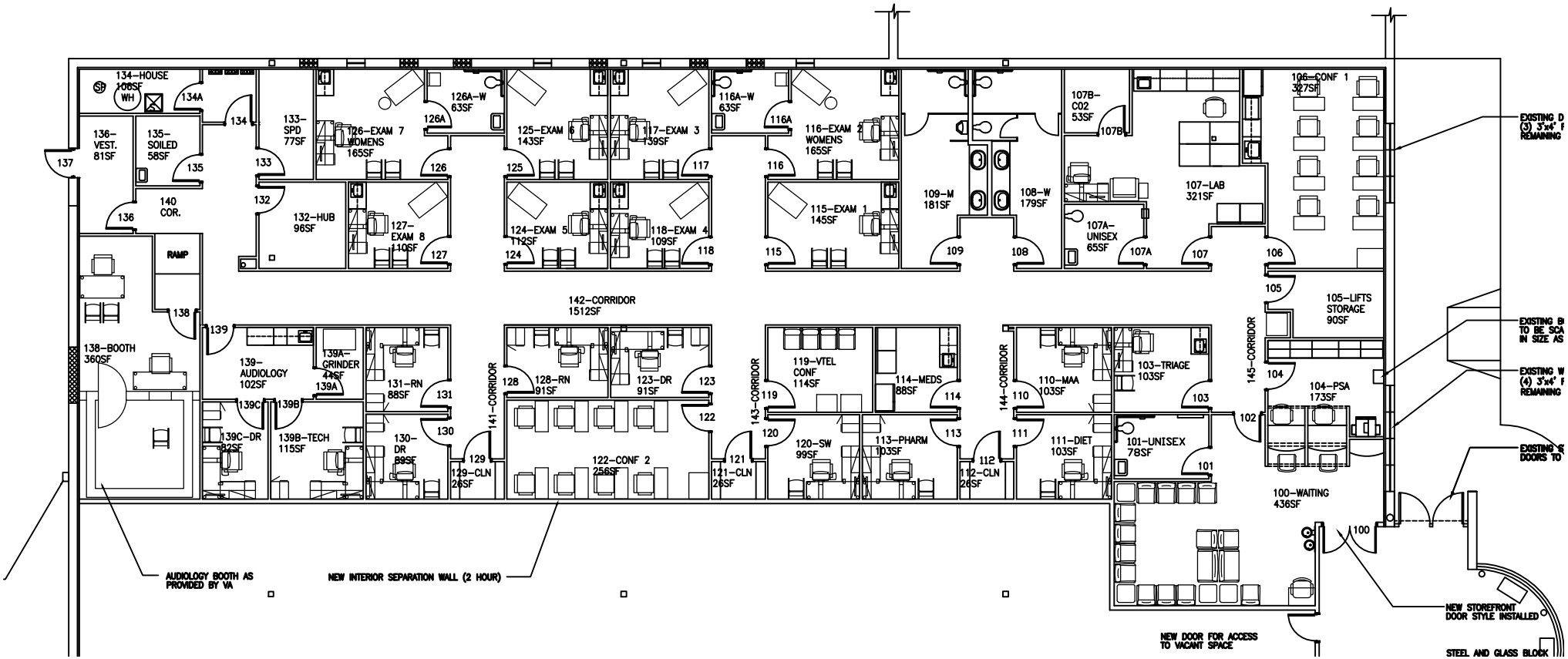
134-HOUSE 106SF
WH
SP
134A
134
133-SPD 77SF
126-EXAM 7 WOMENS 165SF
126A-W 63SF
126A
125-EXAM 6 143SF
117-EXAM 3 139SF
116A-W 63SF
116A
116-EXAM 2 WOMENS 165SF
107B-CO2 53SF
107B
106-CONF 1 327SF
136-VEST. 81SF
135-SOILED 58SF
137
135
133
126
125
117
116
132
136
140 COR.
132-HUB 96SF
127-EXAM 8 110SF
127
124-EXAM 5 112SF
124
118-EXAM 4 109SF
118
115-EXAM 1 145SF
115
109-M 181SF
109
108-W 179SF
108
107A-UNISEX 65SF
107A
107-LAB 321SF
107
106
RAMP
138
142-CORRIDOR 1512SF
105
105-LIFTS STORAGE 90SF
138-BOOTH 360SF
139
139-AUDIOLOGY 102SF
139A-GRINDER 44SF
139A
131-RN 88SF
131
141-CORRIDOR
128
128-RN 91SF
123-DR 91SF
123
143-CORRIDOR
119
119-VTEL CONF 114SF
114-MEDS 88SF
114
144-CORRIDOR
110
110-MAA 103SF
103-TRIAGE 103SF
103
145-CORRIDOR
104
104-PSA 173SF
102
139C
139B
139C-DR 82SF
139B-TECH 115SF
130-DR 89SF
130
129
129-CLN 26SF
122
122-CONF 2 256SF
121
121-CLN 26SF
120
120-SW 99SF
113-PHARM 103SF
113
112
112-CLN 26SF
111
111-DIET 103SF
101-UNISEX 78SF
101
100-WAITING 436SF
100
EXISTING D (3) 3'x4' F REMAINING
EXISTING B TO BE SCA IN SIZE AS
EXISTING W (4) 3'x4' F REMAINING
EXISTING S DOORS TO
AUDIOLOGY BOOTH AS PROVIDED BY VA
NEW INTERIOR SEPARATION WALL (2 HOUR)
NEW DOOR FOR ACCESS TO VACANT SPACE
NEW STOREFRONT DOOR STYLE INSTALLED
STEEL AND GLASS BLOCK