

ARCHITECT / GENERAL CONTRACTOR NOTES

1. MINIMUM DIMENSIONS PROVIDE FOR CLEARANCE FROM ALL ADJACENT CONSTRUCTION/FIXTURES FOR ADJUSTMENT, OPERATION, AND SAFETY.
2. GENERAL CONTRACTOR SHALL BE RESPONSIBLE FOR ALL STRUCTURAL SUPPORT, ADJOINING CONSTRUCTION AND TRIM.
3. WALL CONSTRUCTION AT JAMBS MUST BE ADEQUATE FOR SECURING JAMBS.
4. AFS INDICATES ADJUSTABLE FIXED SEALS.
T INDICATES OPERABLE PANEL ACCESS HOLE.
▼ INDICATES BOTTOM SEAL OPERATOR HANDLE.
5. HINGE POINTS ARE SHOWN FOR DIAGRAMMATIC PURPOSES ONLY.

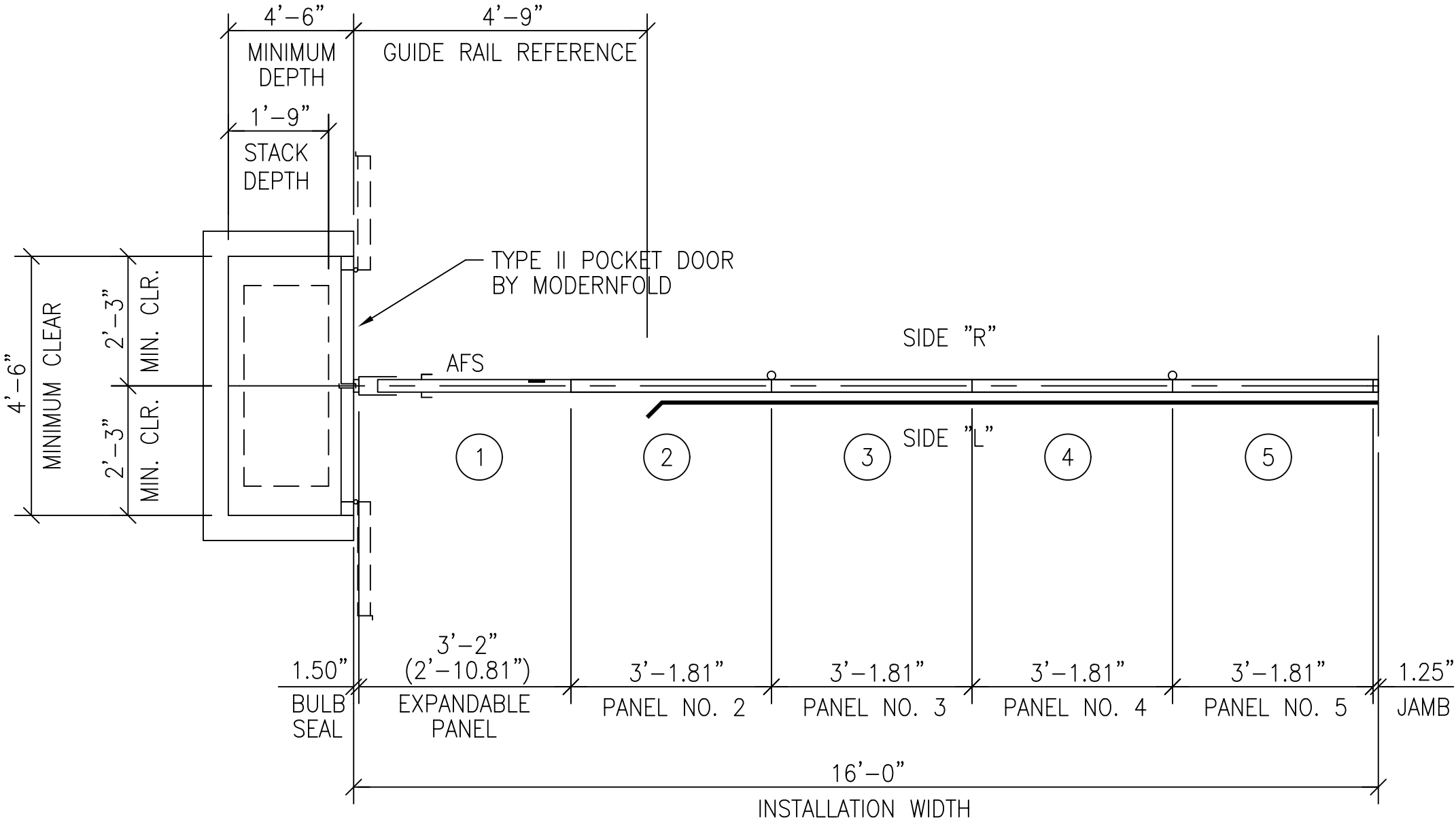

PANEL PLAN

PANEL SCHEDULE				
PANEL	WIDTH	SIDE R	SIDE L	PASSDOOR
1	3'-2"			
2	3'-1.81"			
3	3'-1.81"			
4	3'-1.81"			
5	3'-1.81"			

MODERNFOLD

A DORMA Group Company

ACOUSTI-SEAL 932	
CLOSURE METHOD	EXPANDABLE - 6" REMOTE
FABRICATION HEIGHT	9'-0"
TRACK SYSTEM	#17 STD BKT
BOTTOM SEALS	2" (51MM) MANUAL CRANK OPERATED
PANEL ACOUSTICAL RATING	50 STC
HANGING WEIGHT	8 (lbs./sq.ft.)
PANEL SKIN/FACING	GYP SUM
HINGE COLOR	TO BE ADVISED
TRIM COLOR	TO BE ADVISED
PANEL FINISH	VINYL
SELECTION	TO BE ADVISED

JOB NAME:	NORTHERN AZ VA HEALTH CARE
	932
LOCATION:	PRESCOTT, AZ
ARCHITECT:	N/A
ARCHITECT:	
CONTRACTOR:	RCDS CONTRACTORS, INC.
DISTRIBUTOR:	NORCON INDUSTRIES, INC.

DATE	REV	ISSUED FOR	DRN.
10/08/14	0	APPROVAL	MPM
	1		
	2		
	3		
	4		
	5		
	6		

PANEL LAYOUT
OP-01
932

DRAWING NO. R12463-01-D1

CAD REF NO.

ORDER NO.

SHEET NO. 1 OF: 5

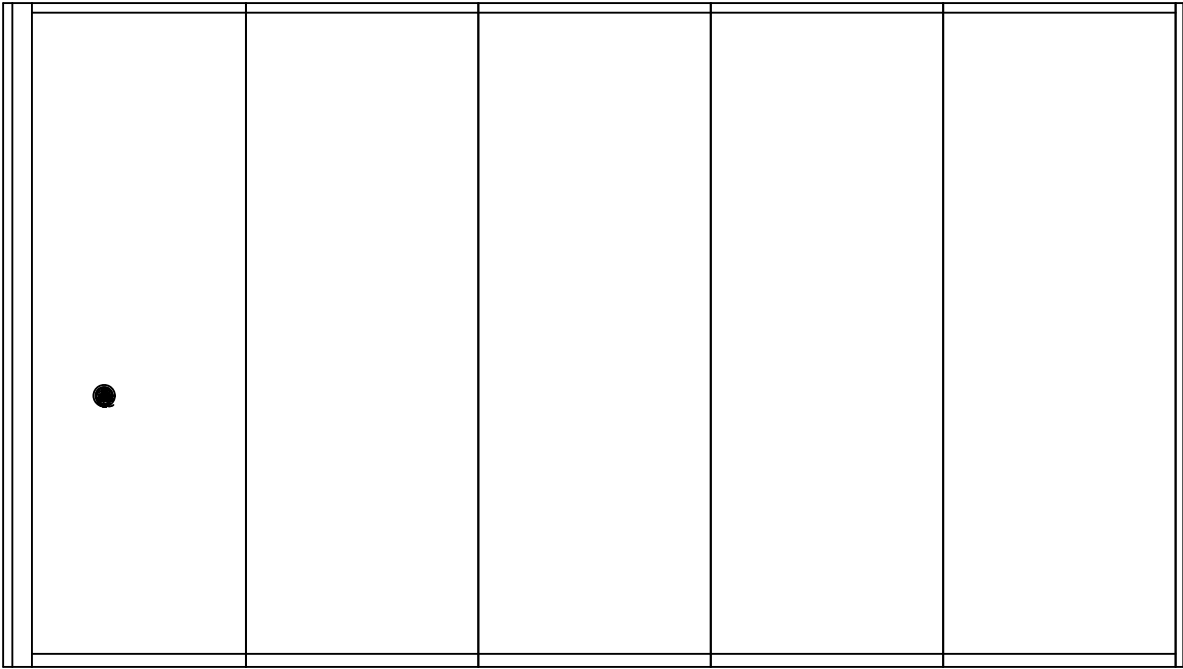

PANEL ELEVATION - SIDE "L"

ACOUSTI-SEAL 932	
CLOSURE METHOD	EXPANDABLE – 6” REMOTE
FABRICATION HEIGHT	9’-0”
TRACK SYSTEM	#17 STD BKT
BOTTOM SEALS	2” (51MM) MANUAL CRANK OPERATED
PANEL ACOUSTICAL RATING	50 STC
HANGING WEIGHT	8 (lbs./sq.ft.)
PANEL SKIN/FACING	GYP SUM
HINGE COLOR	TO BE ADVISED
TRIM COLOR	TO BE ADVISED
PANEL FINISH	VINYL
SELECTION	TO BE ADVISED

JOB NAME:	NORTHERN AZ VA HEALTH CARE
	932
LOCATION:	PRESCOTT, AZ
ARCHITECT:	N/A
ARCHITECT:	
CONTRACTOR:	RCDS CONTRACTORS, INC.
DISTRIBUTOR:	NORCON INDUSTRIES, INC.

DATE	REV	ISSUED FOR	DRN.
10/08/14	0	APPROVAL	MPM
	1		
	2		
	3		
	4		
	5		
	6		

PANEL ELEVATION
OP-01
932

DRAWING NO. R12463–01–D2

CAD REF NO.

ORDER NO.

SHEET NO. 2 OF: 5

ARCHITECT / GENERAL CONTRACTOR NOTES

1. REFER TO MODERNFOLD ASCE7 DESIGN GUIDE FOR SEISMIC BRACING REQUIREMENTS

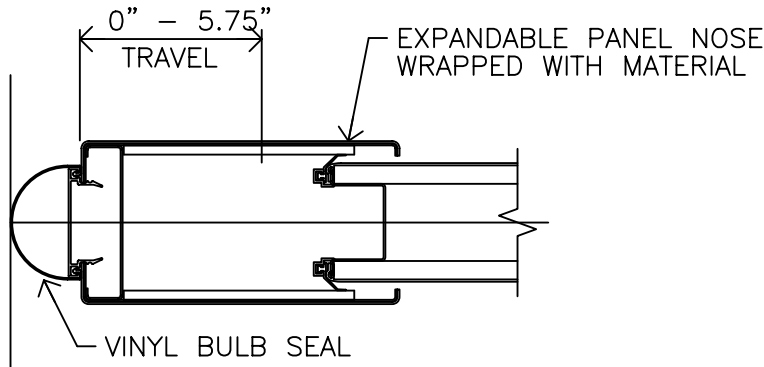
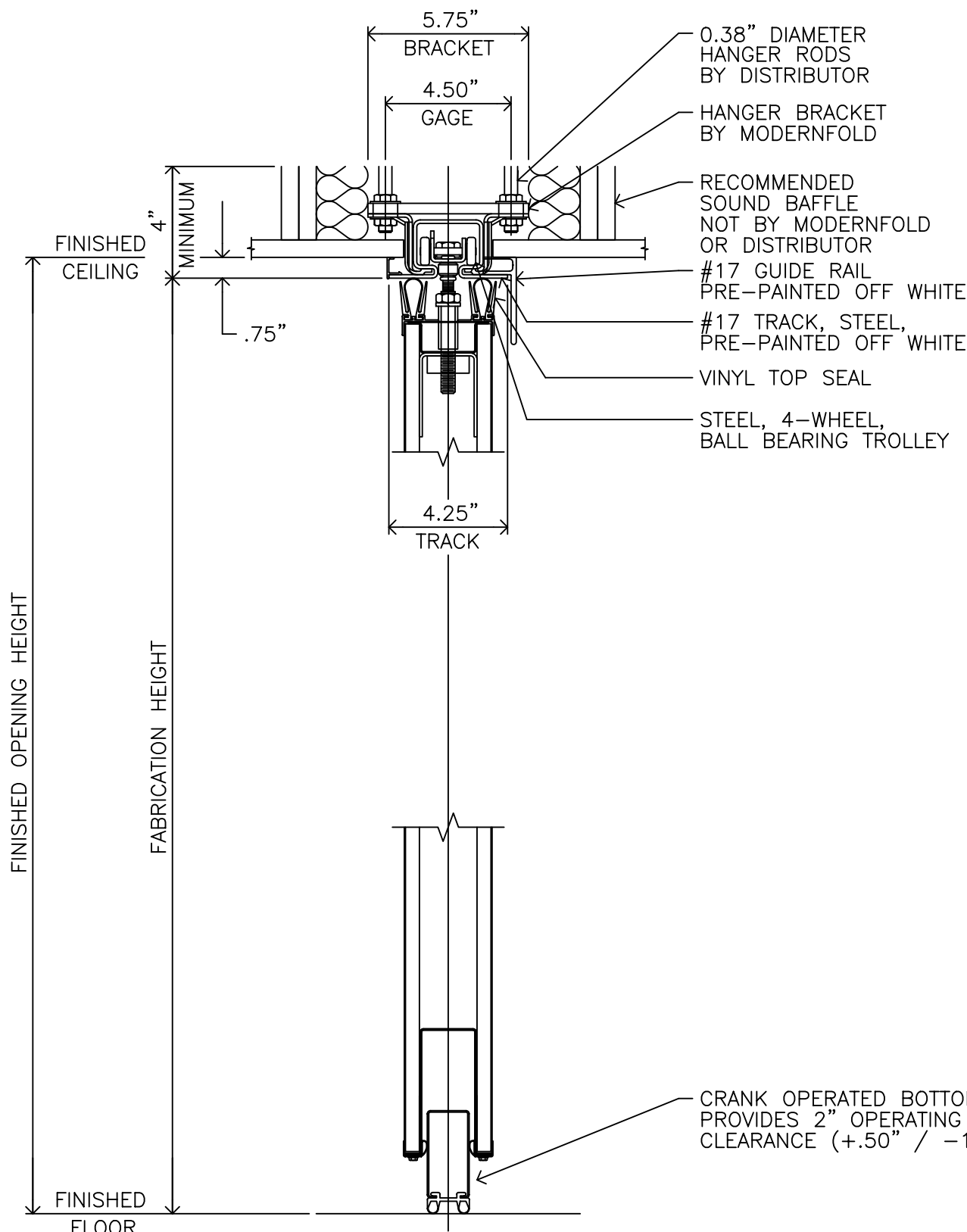

EXPANDABLE PANEL WITH BULB SEAL

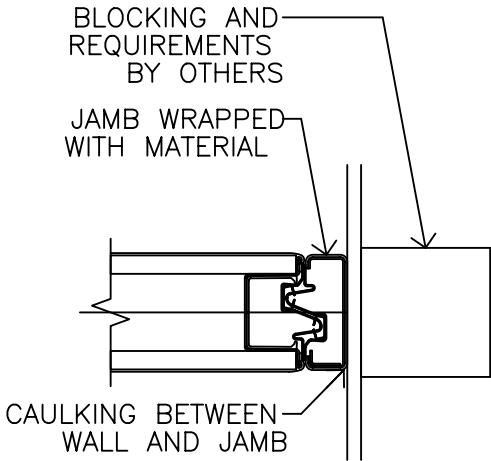
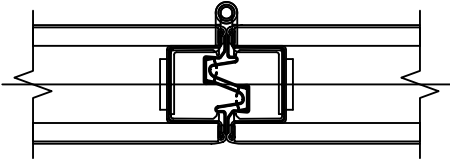

JAMB

ACOUSTI-SEAL 932	
CLOSURE METHOD	EXPANDABLE - 6" REMOTE
FABRICATION HEIGHT	9'-0"
TRACK SYSTEM	#17 STD BKT
BOTTOM SEALS	2" (51MM) MANUAL CRANK OPERATED
PANEL ACOUSTICAL RATING	50 STC
HANGING WEIGHT	8 (lbs./sq.ft.)
PANEL SKIN/FACING	GYP SUM
HINGE COLOR	TO BE ADVISED
TRIM COLOR	TO BE ADVISED
PANEL FINISH SELECTION	VINYL TO BE ADVISED

JOB NAME:	NORTHERN AZ VA HEALTH CARE
	932
LOCATION:	PRESCOTT, AZ
ARCHITECT:	N/A
ARCHITECT:	
CONTRACTOR:	RCDS CONTRACTORS, INC.
DISTRIBUTOR:	NORCON INDUSTRIES, INC.

DATE	REV	ISSUED FOR	DRN.
10/08/14	0	APPROVAL	MPM
	1		
	2		
	3		
	4		
	5		
	6		

DETAIL SHEET
OP-01
932
DRAWING NO. R12463-01-D3
CAD REF NO.
ORDER NO.
SHEET NO. 3 OF: 5

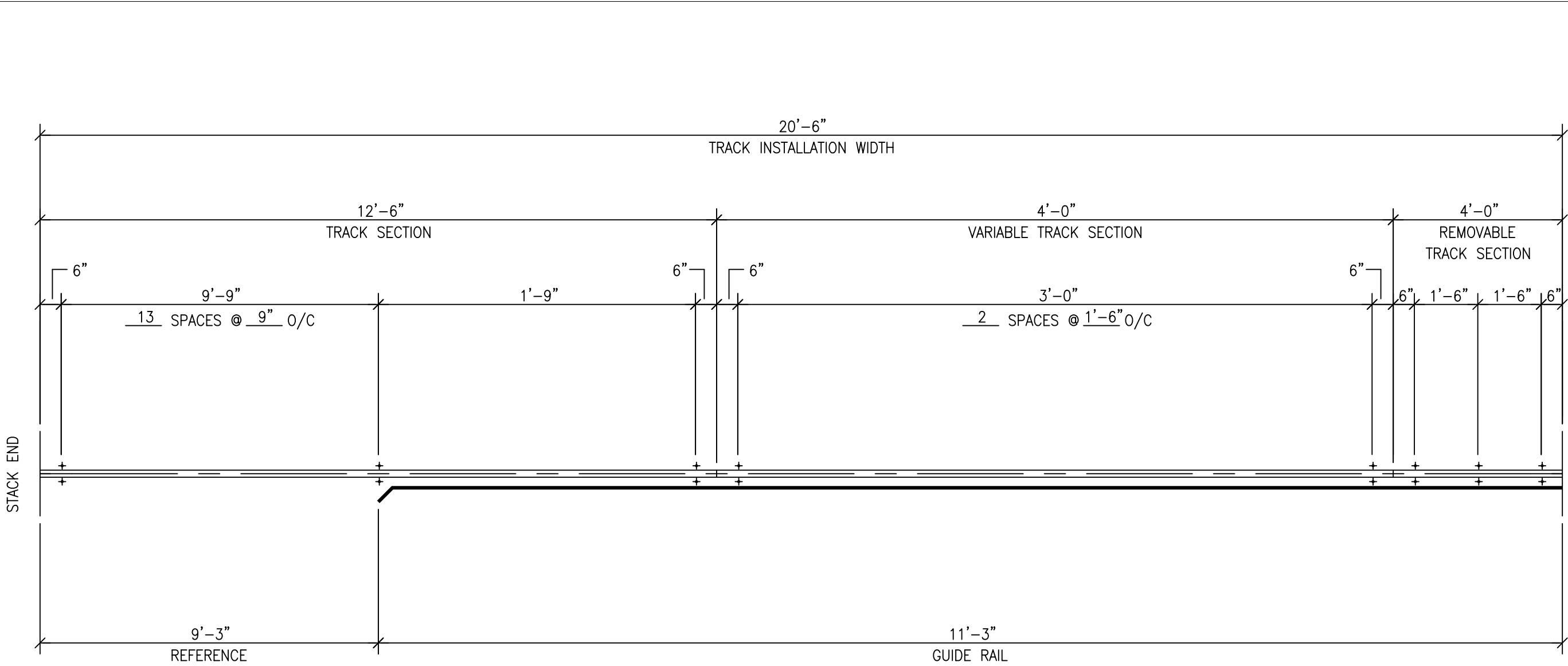

ACOUSTI-SEAL 932	CLOSURE METHOD	EXPANDABLE - 6" REMOTE
	FABRICATION HEIGHT	9'-0"
ACOUSTI-SEAL 932	TRACK SYSTEM	#17 STD BKT
	BOTTOM SEALS	2" (51MM) MANUAL CRANK OPERATED
ACOUSTI-SEAL 932	PANEL ACOUSTICAL RATING	50 STC
	HANGING WEIGHT	8 (lbs./sq.ft.)
ACOUSTI-SEAL 932	PANEL SKIN/FACING	GYP/SUM
	HINGE COLOR	TO BE ADVISED
ACOUSTI-SEAL 932	TRIM COLOR	TO BE ADVISED
	PANEL FINISH	VINYL
ACOUSTI-SEAL 932	SELECTION	TO BE ADVISED

JOB NAME:	NORTHERN AZ VA HEALTH CARE
932	
LOCATION:	PRESCOTT, AZ
ARCHITECT:	N/A
ARCHITECT:	
CONTRACTOR:	RCDS CONTRACTORS, INC.
DISTRIBUTOR:	NORCON INDUSTRIES, INC.

DATE	REV	ISSUED FOR	DRN.
10/08/14	0	APPROVAL	MPM
	1		
	2		
	3		
	4		
	5		
	6		

TRACK LAYOUT OP-01 932
DRAWING NO. R12463-01-D4
CAD REF NO.
ORDER NO.
SHEET NO. 4 OF: 5

NOTES:

- 1. PUNCH OR DRILL .44" DIA. HOLES, 2.25" EACH SIDE OF CENTERLINE, 4.50" GAGE, AT ALL LOCATIONS, AS NOTED.
- 2. OMIT RODS AND NUTS

BRACKET REQUIREMENTS (EXCEPT AS NOTED):
BRACKETS IN STACK: STANDARD
BRACKETS IN RUN: STANDARD

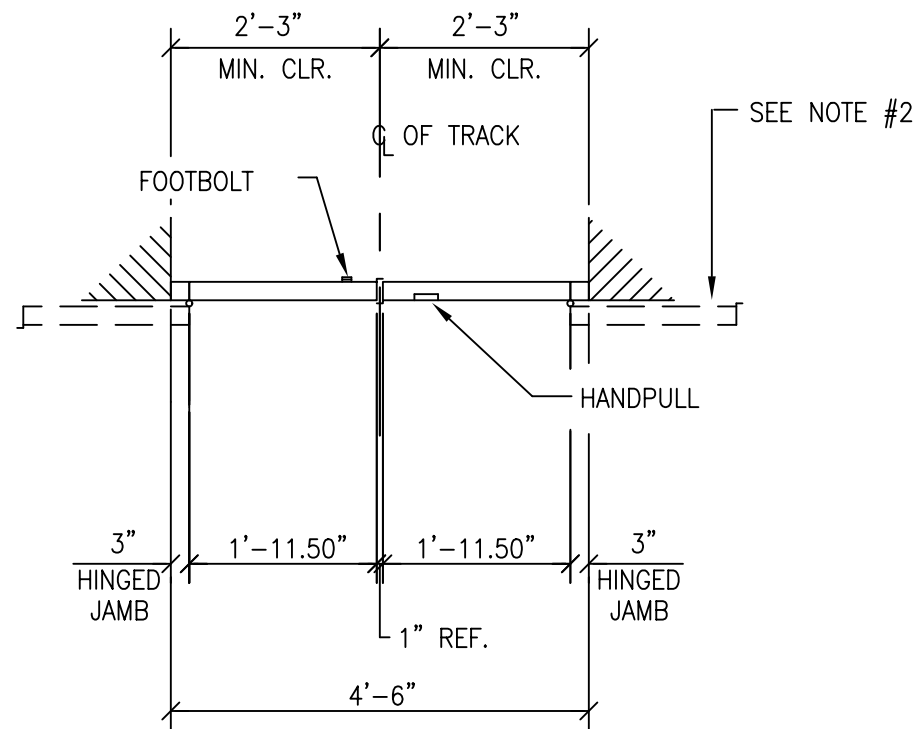

PLAN VIEW

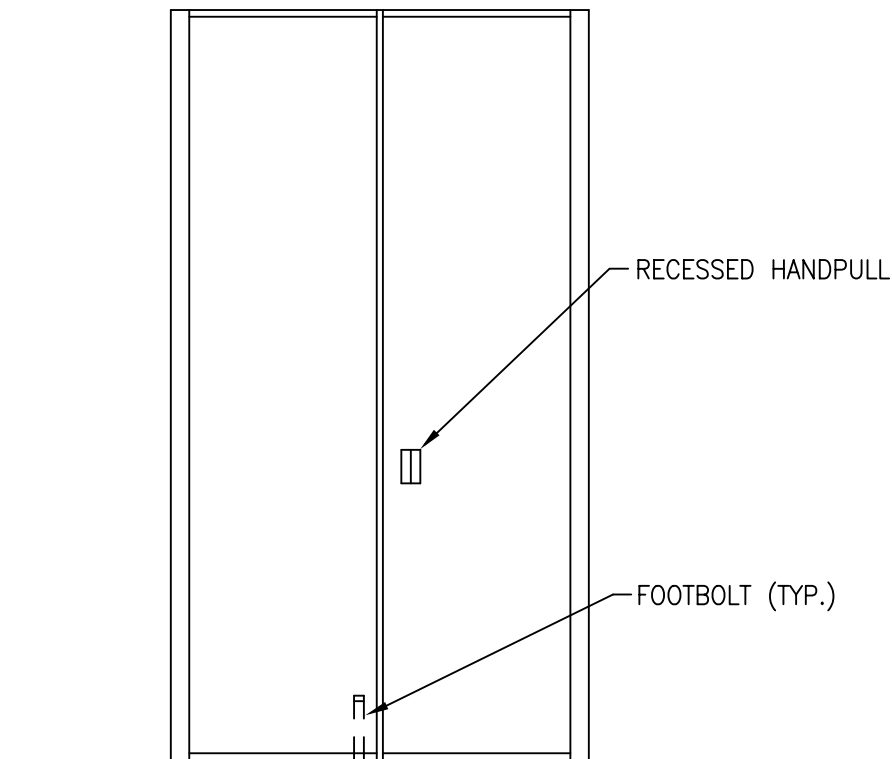

ELEVATION

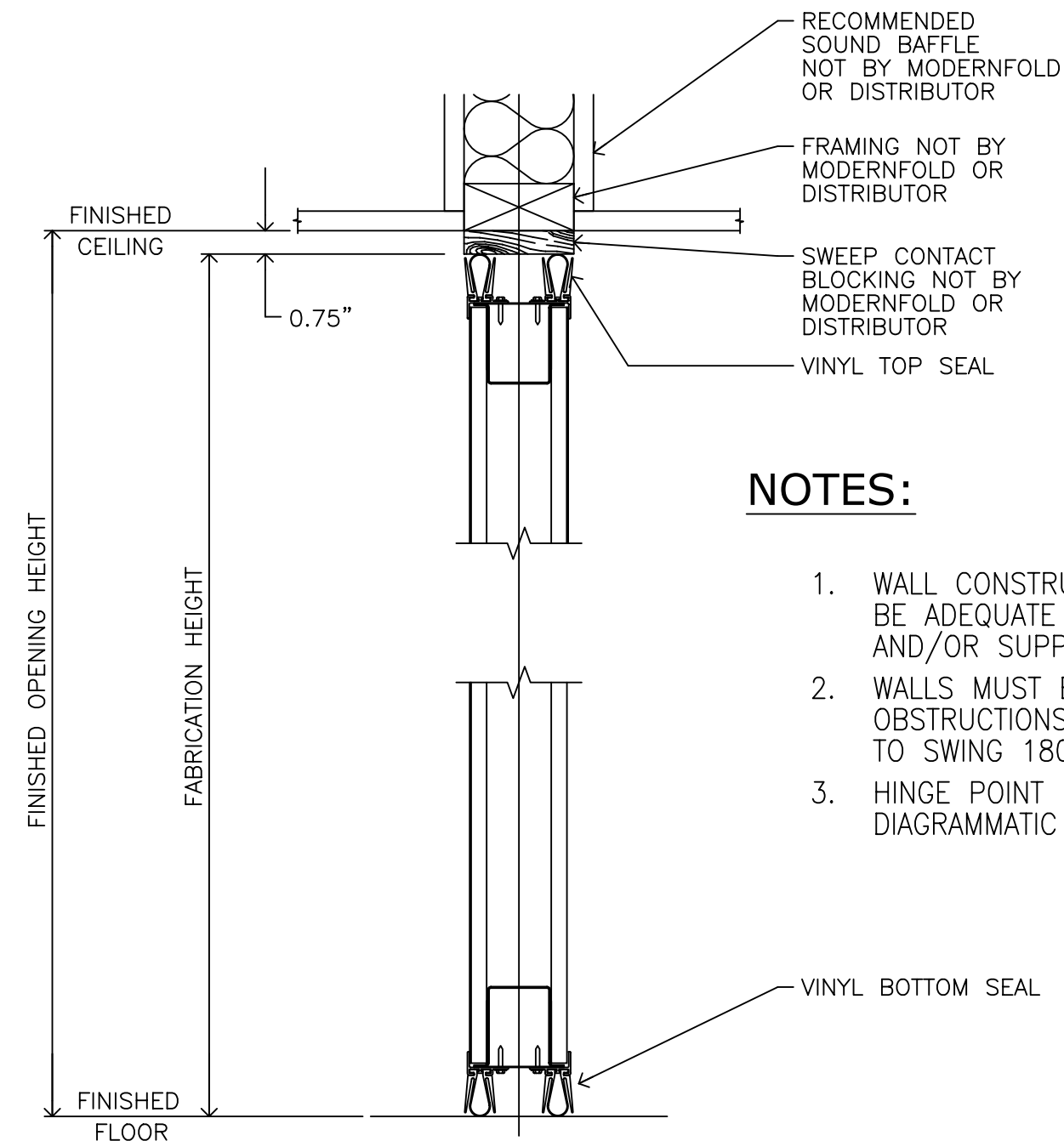

NOTES:

1. WALL CONSTRUCTION AT JAMBS MUST BE ADEQUATE FOR SECURING JAMBS AND/OR SUPPORT OF HINGED PANELS.
2. WALLS MUST BE FREE OF OBSTRUCTIONS TO PERMIT DOORS TO SWING 180 – TYP. BOTH DOORS
3. HINGE POINT IS SHOWN FOR DIAGRAMMATIC PURPOSE ONLY.

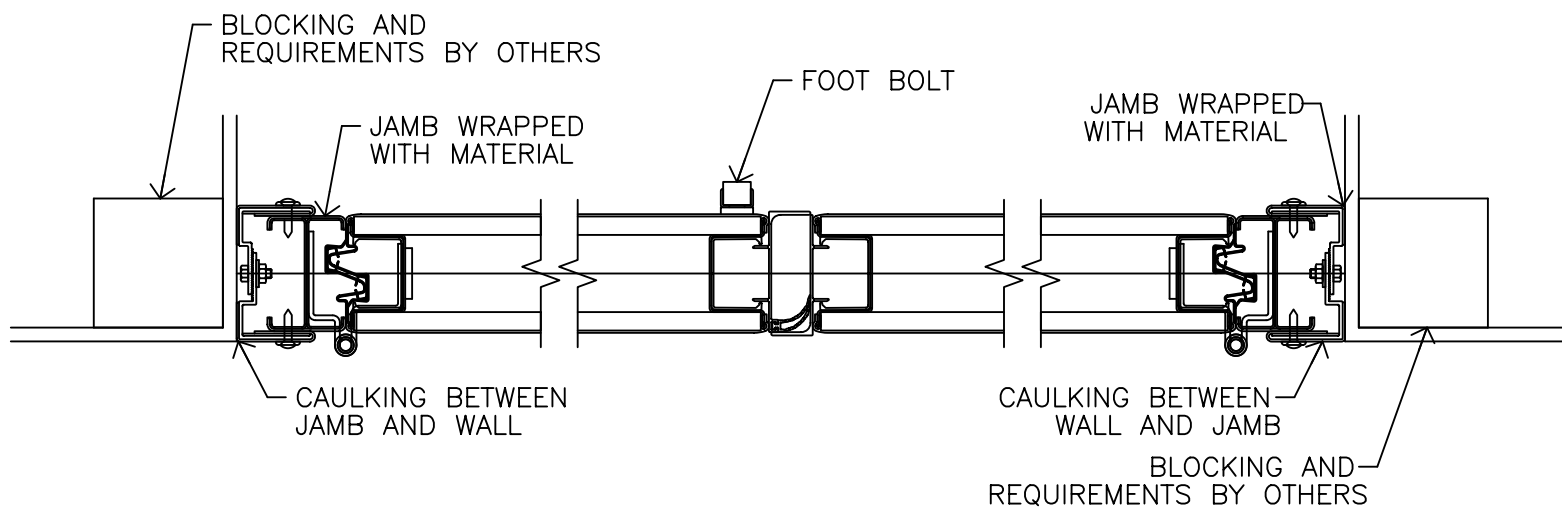

HINGED JAMB

HINGED JAMB

TYPE II

FABRICATION HEIGHT
9'-0"
FIXED
47 STC
Gypsum
TO BE ADVISED
TO BE ADVISED
VINYL
TO BE ADVISED

PANEL ACOUSTICAL RATING
47 STC
Gypsum
TO BE ADVISED
TO BE ADVISED
VINYL
TO BE ADVISED

PANEL SKIN/FACING
47 STC
Gypsum
TO BE ADVISED
TO BE ADVISED
VINYL
TO BE ADVISED

HINGE COLOR
TO BE ADVISED
TO BE ADVISED
VINYL
TO BE ADVISED

TRIM COLOR
TO BE ADVISED
TO BE ADVISED
VINYL
TO BE ADVISED

PANEL FINISH
SELECTION
TO BE ADVISED
TO BE ADVISED
VINYL
TO BE ADVISED

JOB NAME: NORTHERN AZ VA HEALTH CARE

932

LOCATION: PRESCOTT, AZ

ARCHITECT: N/A

ARCHITECT:

CONTRACTOR: RCDS CONTRACTORS, INC.

DISTRIBUTOR: NORCON INDUSTRIES, INC.

DATE	REV	ISSUED FOR	DRN.
10/08/14	0	APPROVAL	MPM
	1		
	2		
	3		
	4		
	5		
	6		

**POCKET DOOR
OP-01
932**

DRAWING NO. R12463-01-D5

CAD REF NO.

ORDER NO.

SHEET NO. 5 OF: 5