

one eighth inch = one foot
one quarter inch = one foot
three eighths inch = one foot
one half inch = one foot
three quarters inch = one foot
one inch = one foot
one and one half inches = one foot
two inches = one foot
three inches = one foot

C:\Revit\2014\Local Copies\2010_0092_VA_RL_Central_2014-10-8_RARC13_schematic.rvt
10/13/2014 6:21:01 PM
VA FORM 08-6231

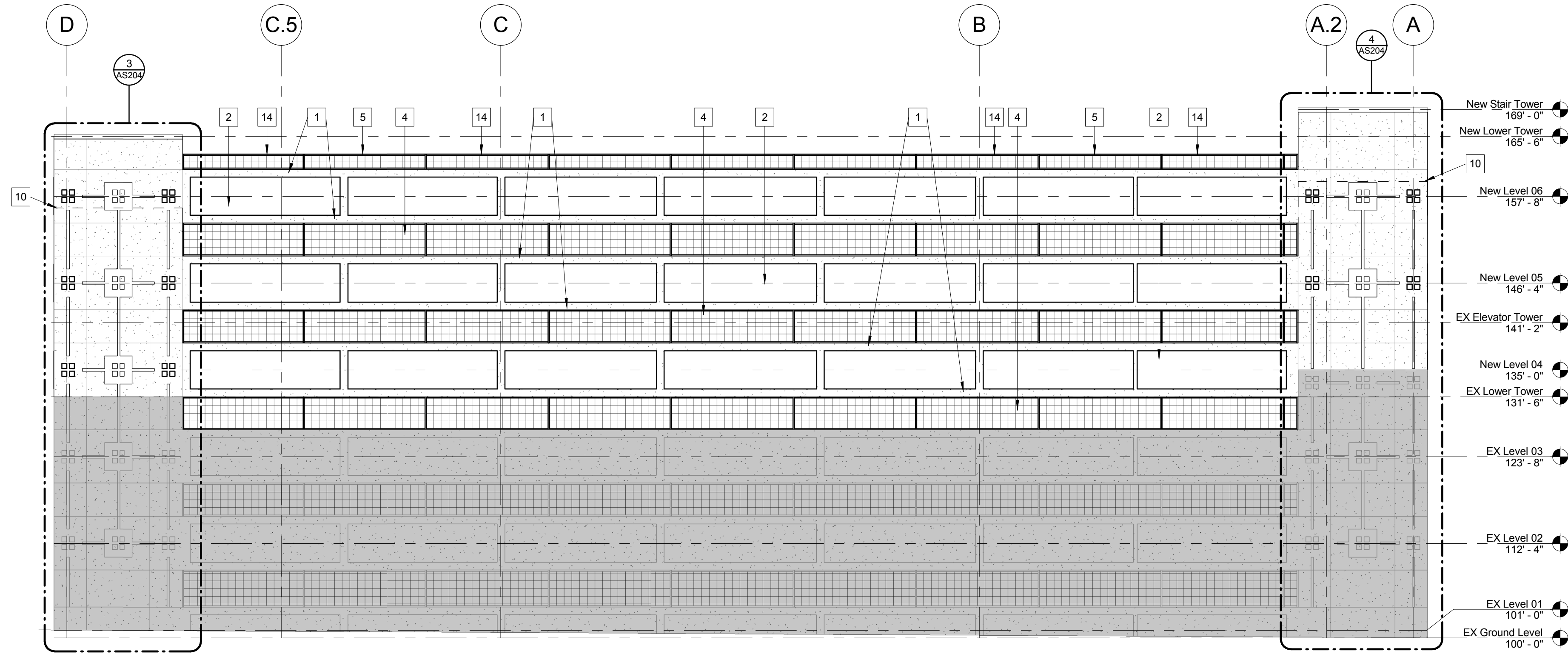

2 OVERALL SOUTH ELEVATION
3/32" = 1'-0"

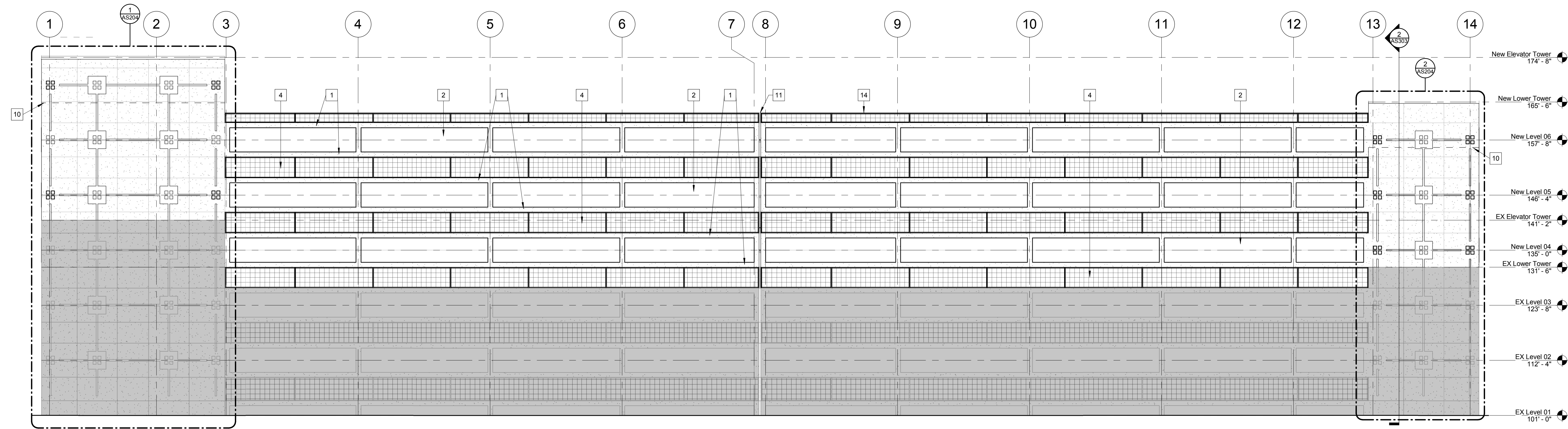

1 OVERALL WEST ELEVATION
3/32" = 1'-0"

KEYED ELEVATION NOTES (NOTED WITH #)

- SMOOTH FINISH PRECAST PANEL FIELD (WHITEGRAY MIX) TO MATCH EXISTING - REF. TO DEDUCT ALT #6
- PRECAST PANEL (1/2" REVEAL, MEDIUM EXPOSED AGGREGATE FINISH - SANDBLAST) TO MATCH EXISTING - REF. TO DEDUCT ALT #6
- ALUMINUM CURTAIN WALL SYSTEM AND GLAZING TO MATCH EXISTING - REF. TO DEDUCT ALT #6
- ALUMINUM ARCHITECTURAL SECURITY GRILLE (12"x12" GRID) TO MATCH EXISTING - REF. SHEET AS501 - REF. TO DEDUCT ALT #4 AND #6
- RELOCATED EXISTING ALUMINUM ARCHITECTURAL SECURITY GRILLE FROM THIRD FLOOR TO SIXTH FLOOR TO BE REMOVEABLE THIS SECTION. REF. TO DEDUCT ALT #4 AND #6
- SPANDREL GLAZING TO MATCH EXISTING
- NEW PRECAST REVEALS PER ELEVATIONS. ALIGN WITH EXISTING REVEALS - REF. TO DEDUCT ALT #6
- NEW PRECAST REVEALS PER ELEVATIONS. CUT INTO EXISTING PRECAST AS INDICATED AND RECOMMENDED BY PRECAST MANUFACTURER. ALIGN WITH EXISTING REVEALS - REF. TO DEDUCT ALT #6
- PREFINISHED METAL COPING TO MATCH EXISTING
- REFER TO DEDUCT ALT. #6 THIS LEVEL. IN THE CASE DEDUCT ALT. #6 IS SELECTED, ALL WORK DESIGNATED FOR THIS LEVEL SHALL OCCUR ON THE 5TH LEVEL INSTEAD
- 4" EXPANSION JOINT - REFER TO SHEET AS501
- EXISTING VEHICLE ENTRY/EGRESS POINT
- EXISTING PEDESTRIAN ENTRY/EGRESS POINT
- ALUMINUM ARCHITECTURAL SECURITY GRILLE TO BE RELOCATED FROM THIRD FLOOR TO SIXTH FLOOR - REF. TO DEDUCT ALT #6

ELEVATION LEGEND

- EXISTING CONSTRUCTION
- NEW CONSTRUCTION

BID DOCUMENTS

| | | | | | | | | | | | | | |
|-------------------|------|---|--|--|---|---|---------------------|--|--|--|-------------------------|--------------|---|
| Revision Schedule | | CONSULTANTS: | TRUE NORTH | ARCHITECT/ENGINEERS: | | | Drawing Title | Project Title | | | Project Number | | Office of Construction and Facilities Management |
| Comments | Date | | | | | | | | | | 583-330 | | |
| | |  |  |  7260 Shadeland Station Indianapolis, Indiana 46256 TEL 317 547 5580 FAX 317 543 0270 www.structurepoint.com |  |  | EXTERIOR ELEVATIONS | R.L. Roudebush VA Medical Center Parking Garage | | | Building Number 20 | | VA Department of Veterans Affairs |
| | | | | | | | | Location INDIANAPOLIS, IN | | | Drawing Number AS202 | | |
| | | | | | | | | Date 10/14/14 | | | Checked RSB | Drawn VFS | |

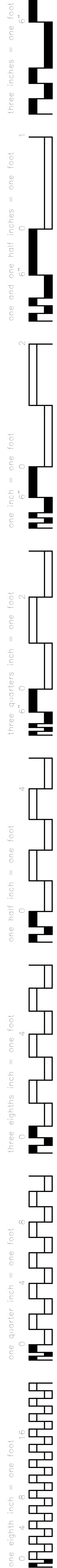

4 NORTH ELEVATOR ELEVATION
AS203 1/4" = 1'-0"



3 NORTH UTILITY ELEVATION
AS203 1/4" = 1'-0"



2 EAST UTILITY ELEVATION
AS203 1/4" = 1'-0"



1 EAST STAIR ELEVATION
AS203 1/4" = 1'-0"

- 1 SMOOTH FINISH PRECAST PANEL, FIELD
(WHITEGRAY MIX) TO MATCH EXISTING - REF. TO
2 DUCT ALT #4
- 3 PRECAST PANEL (1/2" REVEAL, MEDIUM
EXPOSED AGGREGATE FINISH - SANDBLAST) TO
4 MATCH EXISTING - REF. TO DUCT ALT #4
- 5 ALUMINUM CURTAIN WALL SYSTEM AND
6 GLAZING TO MATCH EXISTING - REF. TO DUCT
7 ALT #4
- 8 ALUMINUM ARCHITECTURAL SECURITY GRILLE
(12"x12" GRID) TO MATCH EXISTING, REF. SHEET
9 ASS01 - REF. TO DUCT ALT #4 AND 6
- 10 COLOCATED EXISTING GLASS PANEL TO MATCH
11 ARCHITECTURAL SECURITY GRILLE FROM THIRD
12 FLOOR TO SIXTH FLOOR TO BE REMOVABLE
13 REF. SECTION REF. TO DUCT ALT #4 AND #6
- 14 SPANDREL GLAZING TO MATCH EXISTING
- 15 NEW PRECAST REVEALS PER ELEVATIONS.
16 ALIGN WITH EXISTING REVEALS - REF. TO
17 DUCT ALT #6
- 18 NEW PRECAST REVEALS PER ELEVATIONS. CUT
19 TO EXISTING PRECAST REVEALS INDICATED AND
20 RECOMMENDED BY PRECAST MANUFACTURER.
21 ALIGN WITH EXISTING REVEALS - REF. TO
22 DUCT ALT #6
- 23 PREFINISHED METAL COPING TO MATCH
24 EXISTING
- 25 REFER TO DUCT ALT. #6 THIS LEVEL, IN THE
26 CASE DUCT ALT. #6 IS SELECTED, ALL WORK
27 DESIGNATED FOR THIS LEVEL SHALL OCCUR ON
28 THE 5TH LEVEL INSTEAD.
- 29 * EXPANSION JOINT REFER TO SHEET ASS01
- 30 EXISTING VEHICLE ENTRY/EGRESS POINT
- 31 EXISTING PEDESTRIAN ENTRY/EGRESS POINT
- 32 ALUMINUM ARCHITECTURAL SECURITY GRILLE
33 TO BE RELOCATED FROM THIRD FLOOR TO
34 SIXTH FLOOR - REF. TO DUCT ALT #6

EXISTING CONSTRUCTION

NEW CONSTRUCTION

| | |
|---|--|
| CONSULTANTS: | |
|  FireLogix ENGINEERING, LTD. | |

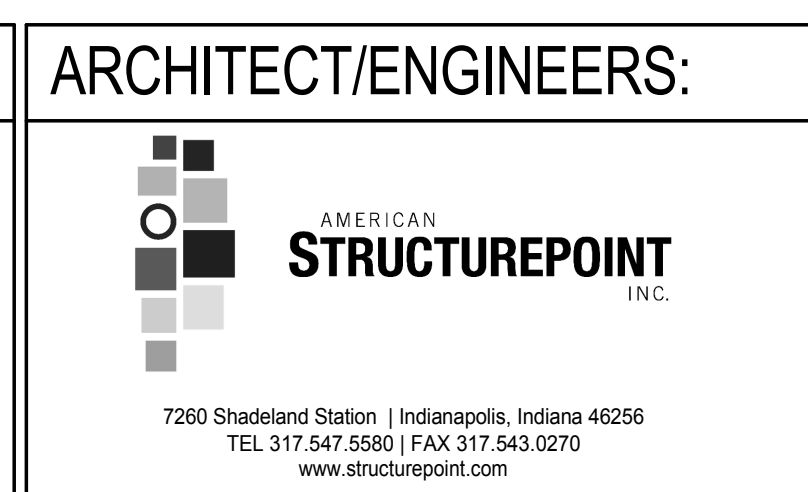

| | | | |
|--|---------|-------|--|
| Project Title | | | |
| R.L. Roudebush VA Medical Center Parking Garage | | | |
| Location | | | |
| INDIANAPOLIS, IN | | | |
| Date | Checked | Drawn | |
| 10/14/14 | RSB | VFS | |

Office of
Construction
and Facilities
Management

VA Department of
Veterans Affairs

BID DOCUMENTS