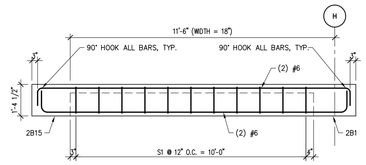


## 1 BEAM "2B13" REINFORCEMENT
3/8"=1'-0"

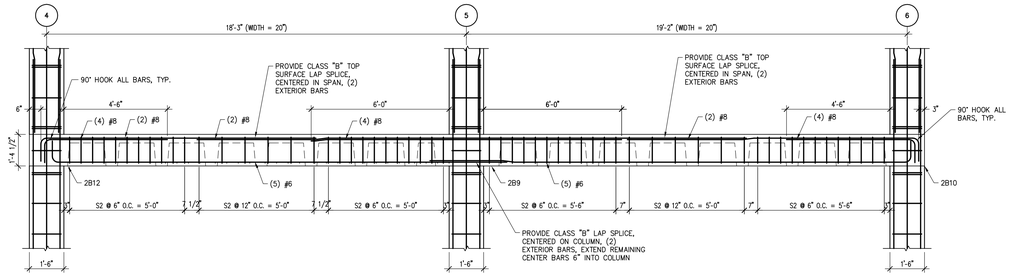


## 2 BEAM "2B14" REINFORCEMENT
3/8"=1'-0"

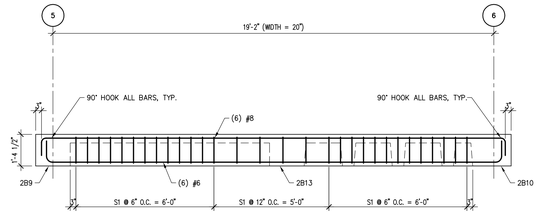


## 3 BEAM "2B15" REINFORCEMENT
3/8"=1'-0"

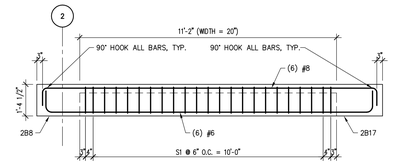


## 4 BEAM "2B16" REINFORCEMENT
3/8"=1'-0"

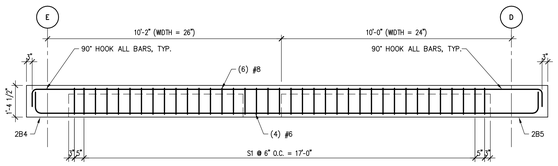


## 5 BEAM "2B17" REINFORCEMENT
3/8"=1'-0"

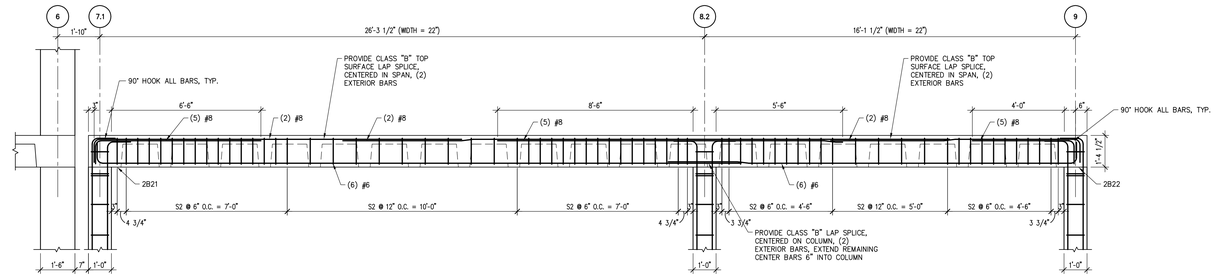


## 6 BEAM "2B18" REINFORCEMENT
3/8"=1'-0"

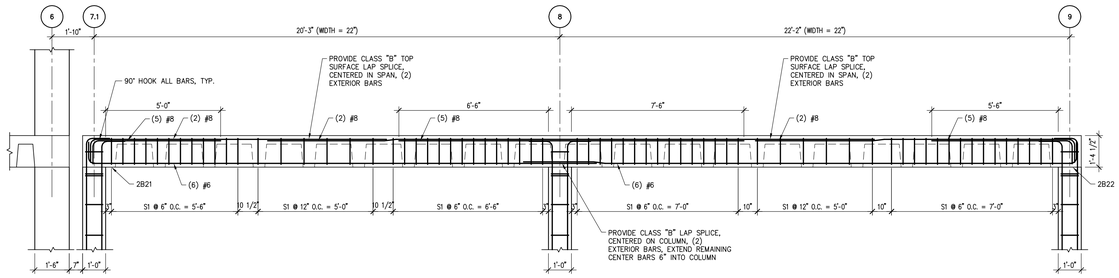


## 7 BEAM "2B19" REINFORCEMENT
3/8"=1'-0"

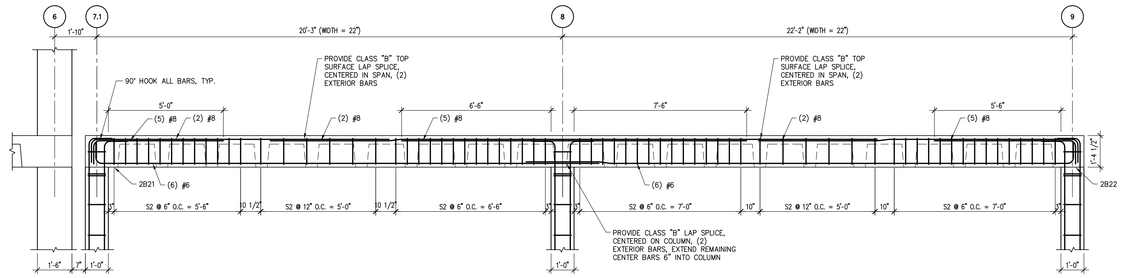


## 8 BEAM "2B20" REINFORCEMENT
3/8"=1'-0"

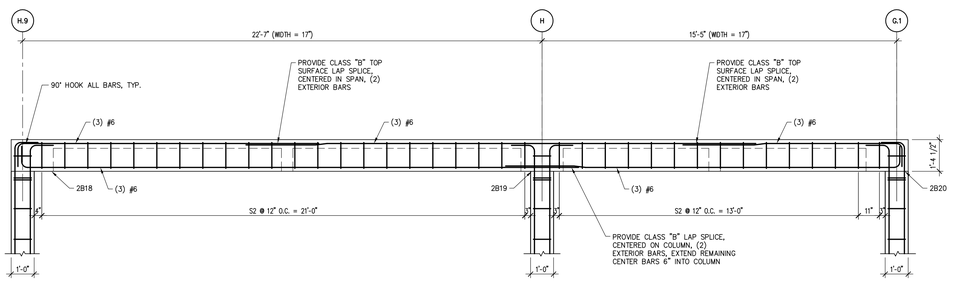


## 9 BEAM "2B21" REINFORCEMENT
3/8"=1'-0"

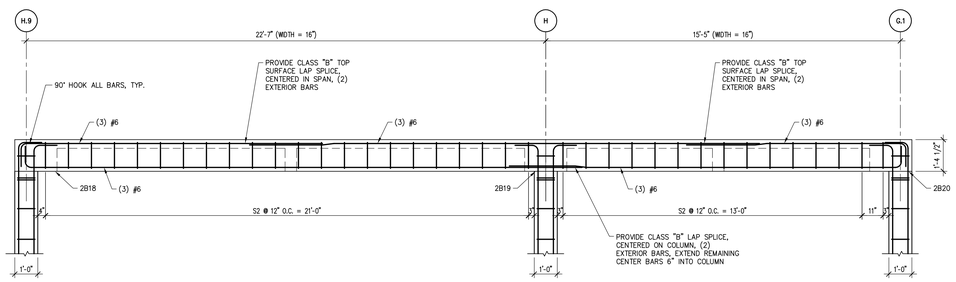


## 10 BEAM "2B22" REINFORCEMENT
3/8"=1'-0"

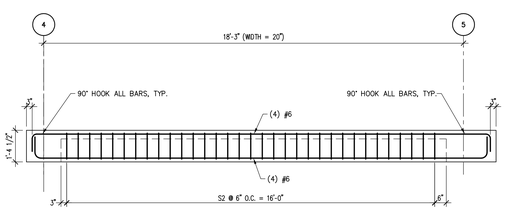


## 11 BEAM "2B23" REINFORCEMENT
3/8"=1'-0"

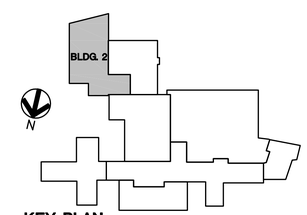


**KEY PLAN**
NOT TO SCALE

2-1

| Revisions | Date |
|---|---|
| | |


SHIVEHATTERY
ARCHITECTURE + ENGINEERING
2834 Northgate Drive | Iowa City, Iowa 52245
319.354.3040 | fax: 319.354.6921 | shive-hattery.com
Iowa | Illinois | Missouri


Drawing Title: STRUCTURAL BEAM DETAILS

Project Title: RENOVATE AND EXPAND SPACE FOR PATIENT SUPPORT AREAS

Date 12-05-2014
CONSTRUCTION DOCUMENTS

Project No. DVA#636-311 S-H#110240-0

Approved: Division Chief

Approved: Service Director

Building Number: 2

Checked: MM

Drawn: KLH

Location: IOWA CITY VA HEALTH CARE SYSTEM, IOWA CITY, IOWA

DRAWING NO. 2-S11

Dwg. 13 Of 16

Veterans Administration