

11/25/2013 8:37:40 AM

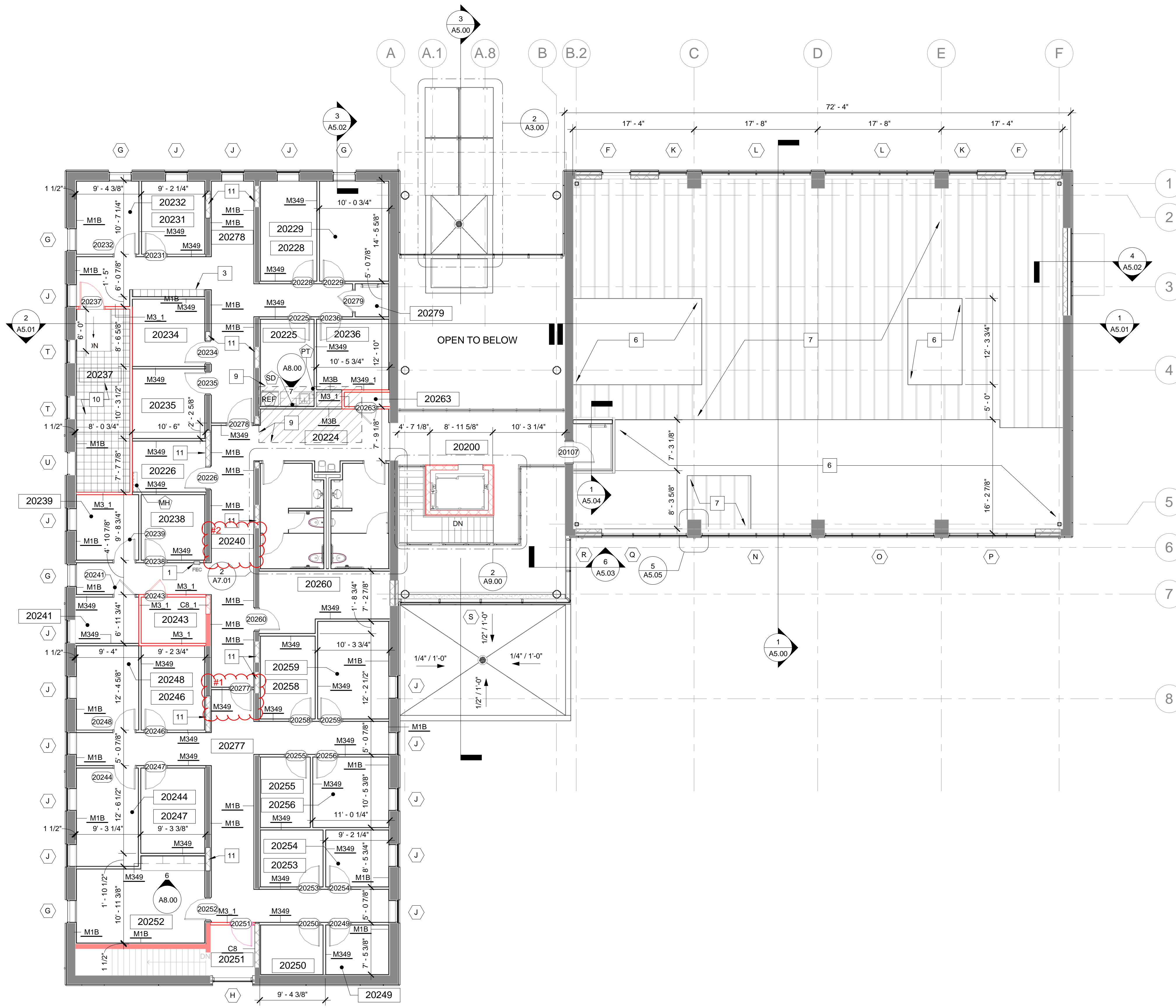
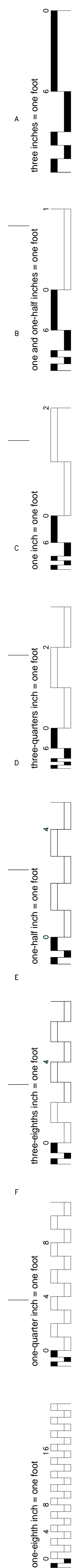

SECOND FLOOR NEW WORK PLAN  
1/8" = 1'-0"

| EQUIPMENT SCHEDULE |                          |      |      |  |
|--------------------|--------------------------|------|------|--|
| MARK               | DESCRIPTION              | OFCI | OFOI | CFCI   |
| CTV                | CEILING MOUNT TELEVISION | -    | -    | PROVIDE POWER, CABLE, AND BLOCKING AS REQUIRED |
| ICM                | ICE MACHINE              | -    | -    | PROVIDE POWER AND WATER CONNECT                |
| MCW                | MICROWAVE                | -    | -    | PROVIDE POWER                                  |
| MH                 | MOP HOLDER WITH SHELVE   | -    | -    | PROVIDE POWER                                  |
| REF                | REFRIGERATOR             | -    | -    | PROVIDE POWER                                  |
| VEN                | VENDING MACHINE          | -    | -    | PROVIDE POWER                                  |
| WTV                | WALL MOUNT TELEVISION    | -    | -    | PROVIDE POWER, CABLE, AND BLOCKING AS REQUIRED |

| Revisions                                       | Date |
|---|------|
| #1 REMOVE WALL M349 AND DOOR FROM THIS LOCATION |      |
| #2 ADD WALL M349 AND DOOR TO THIS LOCATION      |      |

PF&A DESIGN  
ARCHITECTURE, PLANNING, INTERIORS  
World Trade Center  
101 West Main Street, Suite 7000  
Norfolk, VA 23510  
Phone: 757-471-0537  
Fax: 757-471-4205  
www.pfa-architect.com

| SECOND FLOOR ROOM LEGEND |                            |
|--------------------------|----------------------------|
| NUMBER                   | NAME                       |
| 20200                    | CONNECTOR BRIDGE           |
| 20201                    | ROFF ACCESS                |
| 20202                    | MAIN STAIR                 |
| 20224                    | VESTIBULE                  |
| 20225                    | IT GROUP                   |
| 20226                    | HAC                        |
| 20228                    | LEAD COMP TECH             |
| 20229                    | ASSISTANT CHIEF OF SERVICE |
| 20231                    | COMP TECH                  |
| 20232                    | COMP TECH                  |
| 20233                    | COMP TECH                  |
| 20234                    | COMP TECH                  |
| 20235                    | COMP TECH                  |
| 20236                    | COMP TECH                  |
| 20237                    | SERVER RM SATELITE SECURE  |
| 20238                    | UNASSIGNED - 3             |
| 20239                    | UNASSIGNED - 4             |
| 20240                    | CORRIDOR                   |
| 20241                    | COMM                       |
| 20243                    | IT                         |
| 20244                    | SUPERVISORY ACCOUNTANT     |
| 20246                    | ACCOUNTANT                 |
| 20247                    | ACCOUNTANT                 |
| 20248                    | ACCOUNTANT                 |
| 20249                    | FINANCIAL ACCOUNTS TECH    |
| 20250                    | ACCOUNTING TECH            |
| 20251                    | STAIR                      |
| 20252                    | FILE/AUDIT ROOM            |
| 20253                    | PAYROLL TECH               |
| 20254                    | PAYROLL TECH               |
| 20255                    | PAYROLL TECH               |
| 20256                    | EMPLOYEE TRAVEL CLERK      |
| 20258                    | BUDGET ANALYST             |
| 20259                    | CHIEF                      |
| 20260                    | MECH                       |
| 20261                    | TOILET ROOM                |
| 20262                    | TOILET ROOM                |
| 20263                    | CONTROL CLOSET             |
| 20277                    | CORRIDOR                   |
| 20278                    | CORRIDOR                   |
| 20279                    | ROOF ACCESS                |

☐ NEW WORK NOTES

- FIRE EXTINGUISHER CLASS B:C SIZE 40 FINISH BAKED ENAMEL: FIRE EXTINGUISHER CABINET - SEAT RECESSED TYPE WITH 2 1/2" PROJECTION VERTICAL DUO STYLE WITH CLEAR ACRYLIC.
- 7-2" SYSTEMS FURNITURE PARTITION
- 12' x 12' FULL HEIGHT LOCKERS, CFCI. SEE SPECIFICATIONS FOR MORE INFORMATION.
- PROVIDE CORNER GUARD FULL HEIGHT 90 DEGREES [CG #1].
- MATCH EXISTING WALL CONSTRUCTION. PREPARE WALL TO RECEIVE NEW PAINT FINISH OVER BRICK.
- METAL DECK ABOVE STORAGE AREAS.
- 3 5/8" METAL STUDS AT 24" ON CENTER. SEE SECTION 1/A5.01
- ROOF LEADER SEE PLUMBING.
- PATCH AND INFILL NEW FLOOR SLAB - SEE STRUCTURAL
- ACCESS FLOOR, INSTALL PER COMPUTER FLOOR MANUFACTURER.
- INFILL OPENING TO MATCH EXISTING CMU.

GENERAL NEW WORK NOTES

- CONTRACTOR SHALL FIELD VERIFY ALL DIMENSIONS AND CONDITIONS PRIOR TO THE START OF CONSTRUCTION. ANY DISCREPANCIES SHALL BE BROUGHT TO THE IMMEDIATE ATTENTION OF THE ARCHITECT FOR A RESOLUTION. ADJUSTMENTS TO DIMENSIONS AND CONDITIONS SHOWN MAY BE REQUIRED.
- ALL DIMENSIONS ARE REFERENCED FROM FACE OF STUD AT NEW CONSTRUCTION UNLESS OTHERWISE NOTED. DIMENSIONS ARE REFERENCED FROM FACE OF FINISH AT EXISTING CONSTRUCTION.
- ALL DIMENSIONS INDICATED +/- ARE APPROXIMATE AND MUST BE FIELD VERIFIED PRIOR TO THE START OF CONSTRUCTION.
- PROVIDE SHALL MEAN TO SUPPLY, TO FURNISH AND TO INSTALL COMPLETE WITH ALL ACCESSORIES, PARTS AND/OR SERVICES TO BE READY FOR ITS INTENDED USE.
- WHERE WORK ABUTS OR ADJOINS EXISTING SURFACES WHICH WILL REMAIN EXPOSED, ALIGN NEW WORK FLUSH WITH EXISTING ADJACENT SURFACES.
- THE CONTRACTOR SHALL MAINTAIN THE EXISTING BUILDING IN A WATER TIGHT CONDITION THROUGHOUT THE ENTIRE CONSTRUCTION PERIOD. REPAIR DAMAGE CAUSED BY CONSTRUCTION OPERATIONS. TAKE ALL PRECAUTIONS NECESSARY TO PROTECT THE BUILDING AND ITS OCCUPANTS DURING THE CONSTRUCTION PERIOD.
- CONTRACTOR SHALL PROVIDE BARRIERS TO PREVENT ENTRY TO THE CONSTRUCTION AREA. BARRIERS SHALL NOT INTERFERE WITH THE OWNERS USE OF THE SITE.
- THE CONTRACTOR SHALL PROVIDE NEGATIVE PRESSURE IN THE AREA OF RENOVATION TO PREVENT THE SPREAD OF DUST TO OCCUPIED AREAS OF THE BUILDING.
- ALL NOTES, REMARKS AND/OR SCHEDULES ON THIS SHEET ARE FOR THIS ONLY UNLESS OTHERWISE NOTED.
- ALL SINKS IN BATHROOMS SHALL BE CORIAN COUNTERTOPS WITH INTEGRAL BOWL.
- ALL DOOR FRAMES TO BE INSTALLED AT 4 INCHES FROM THE PERPENDICULAR WALL UNLESS OTHERWISE NOTED.
- PAINT EXPOSED STEEL COLUMN PNT#6; SEE FINISH SCHEDULE FOR PAINT COLOR INFORMATION

| WALL TYPE SCHEDULE |     |   |             |      |   |
|--------------------|-----|---|-------------|------|---|
| TYPE               | STC | DESCRIPTION   | FIRE RATING | UL   | REMARKS   |
| C6                 | N/A | 6" CMU. EXTEND WALL ASSEMBLY TO DECK ABOVE  | -           | -    |   |
| C8                 | N/A | 8" CMU. EXTEND WALL ASSEMBLY TO DECK ABOVE  | -           | -    |   |
| C8_1               | N/A | 8" CMU. EXTEND WALL ASSEMBLY TO DECK ABOVE  | 1 HR        | U905 | PROVIDE INSULATION WHERE COMPONENTS MEET DECK ABOVE. PROVIDE 1" STENCILED TEXT EVERY 8" O.C. MAX. READING "1 HR FIRE RATED PARTITION". PROVIDE INSULATION WHERE COMPONENTS MEET DECK ABOVE. PROVIDE FIRE SAFING WHERE COMPONENTS MEET DECK ABOVE.   |
| C8_1A              | N/A | 8" CMU. WITH 1 1/2" STONE VENEER EXTEND WALL ASSEMBLY TO DECK ABOVE   | 1 HR        | U905 | PROVIDE 1" STENCILED TEXT EVERY 8" O.C. MAX. READING "1 HR FIRE RATED PARTITION". PROVIDE INSULATION WHERE COMPONENTS MEET DECK ABOVE. PROVIDE FIRE SAFING WHERE COMPONENTS MEET DECK ABOVE.  |
| M1B                | N/A | 1 5/8" METAL STUDS AT 16" O.C. MAX. 5/8" GWB ONE SIDE. EXTEND GWB 4" ABOVE CEILING. FASTEN STUD TO UNDERSIDE OF DECK.   | -           | -    |   |
| M3                 | N/A | 3 5/8" METAL STUDS AT 16" O.C. MAX. 5/8" GWB BOTH SIDES. EXTEND GWB TO 4" ABOVE FINISHED CEILING. ANCHOR STUDS TO UNDERSIDE OF DECK OR STRUCTURE ABOVE AT 48" O.C. MAX. | -           | -    |   |
| M3_1               | N/A | 3 5/8" METAL STUDS AT 16" O.C. MAX. 5/8" FIRE RATED GWB BOTH SIDES. EXTEND WALL ASSEMBLY TO UNDERSIDE OF DECK ABOVE.  | 1 HR        | U419 | PROVIDE 1" STENCILED TEXT EVERY 8" O.C. READING "1 HR FIRE RATED PARTITION" AS REQUIRED BY BUILDING CODE. PROVIDE INSULATION WHERE COMPONENTS MEET DECK ABOVE.  |
| M3B                | N/A | 3 5/8" METAL STUDS AT 16" O.C. MAX. 5/8" GWB ONE SIDE. EXTEND WALL ASSEMBLY TO 4" ABOVE FINISHED CEILING.   | -           | -    |   |
| M6                 | N/A | 6" METAL STUDS AT 16" O.C. MAX. 5/8" GWB BOTH SIDES. EXTEND GWB TO 4" ABOVE FINISHED CEILING. ANCHOR STUDS TO UNDERSIDE OF DECK OR STRUCTURE ABOVE AT 48" O.C. MAX.     | -           | -    |   |
| M349               | 49  | 3 5/8" METAL STUDS AT 16" O.C. MAX. 5/8" GWB BOTH SIDES. PROVIDE 3" MINERAL WOOL. EXTEND WALL ASSEMBLY TO UNDERSIDE OF DECK ABOVE.                                      | -           | -    | PROVIDE SOUND INSULATION WHERE COMPONENTS MEET DECK ABOVE. PROVIDE ACOUSTICAL SEALANT AT RUNNER AND HEAD PRIOR TO INSULATION OF GWB. PROVIDE ACOUSTICAL SEALANT AT ALL WALL PENETRATIONS.   |
| M349_1             |     | 3 5/8" METAL STUDS AT 16" O.C. MAX. 5/8" FIRE RATED GWB BOTH SIDES. PROVIDE 3" MINERAL WOOL. EXTEND WALL ASSEMBLY TO UNDERSIDE OF DECK ABOVE ABOVE.                     | 1 HR        |      | PROVIDE 1" STENCILED TEXT EVERY 8" O.C. READING "1 HR FIRE RATED PARTITION" AS REQUIRED BY BUILDING CODE. PROVIDE INSULATION WHERE COMPONENTS MEET DECK ABOVE. PROVIDE ACOUSTICAL SEALANT AT RUNNER AND HEAD PRIOR TO INSTALLATION OF GWB. PROVIDE ACOUSTICAL SEALANT AT ALL WALL PENETRATIONS. |
| MF                 | N/A | 7/8" METAL STUDS AT 16" O.C. MAX. 5/8" GWB ONE SIDE. EXTEND PARTITION TO A MINIMUM OF 4" ABOVE FINISH CEILING   | -           | -    |   |

FINAL CD ISSUE  
FULLY SPRINKLERED

Drawing Title  
2nd Floor New Work Plan

Project Title  
Renovations to the Former BRAC Property

Date  
06.03.2013

Project No.  
581-12-101

Building No.  
20

Project Architect:  
jht

Checked by:  
jht

Drawn by:  
ajl

Architects Proj. No.  
2099.11

Location  
Huntington, WV

SHEET 038 OF 115