

three inches = one foot

one and one half inches = one foot

one inch = one foot

three quarters inch = one foot

one half inch = one foot

three eighths inch = one foot

one quarter inch = one foot

one eighth inch = one foot

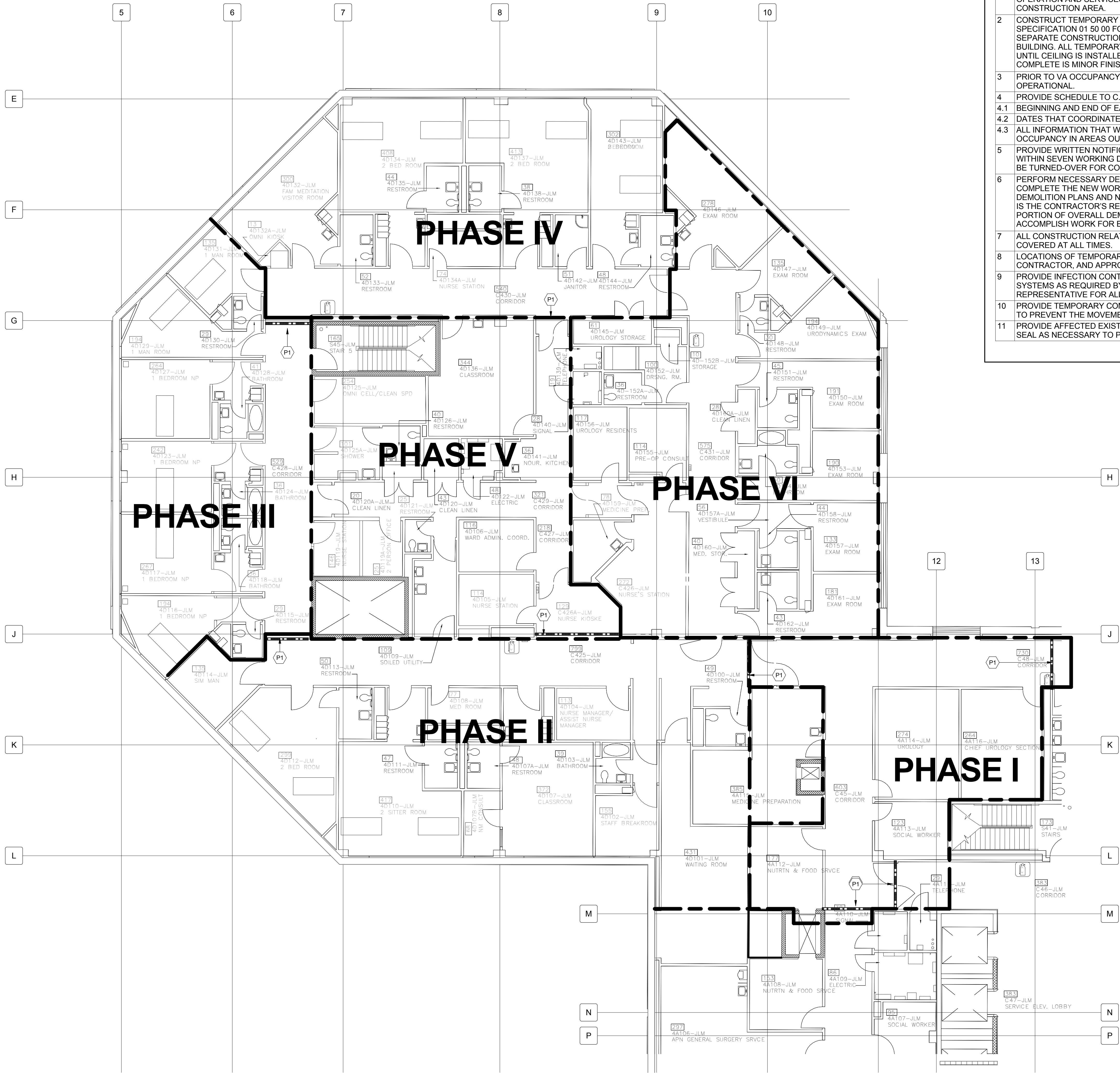

GENERAL PHASING NOTES		KEYED NOTES - PHASING
1	CONTRACTOR TO COORDINATE W/ HOSPITAL ANY SHUTDOWN (MEP, ELEVATOR, BLOCKING OF ENTRANCES) TO INSURE THE OPERATION AND SERVICES OF ALL OCCUPIED AREAS OUTSIDE CONSTRUCTION AREA.	P1 PROVIDE TEMPORARY PARTITIONS AS NECESSARY TO CONTAIN PHASING AREAS ON THE 4TH FLOOR BELOW THE PRIMARY PROJECT AREA
2	CONSTRUCT TEMPORARY PARTITIONS / BARRIERS PER SPECIFICATION 01 50 00 FOR POLLUTION CONTROL AND TO SEPARATE CONSTRUCTION WORK FROM OTHER AREAS OF BUILDING. ALL TEMPORARY PARTITIONS MUST STAY IN PLACE UNTIL CEILING IS INSTALLED AND THE ONLY WORK LEFT TO BE COMPLETE IS MINOR FINISHES.	
3	PRIOR TO VA OCCUPANCY, ALL MEP SYSTEMS ARE TO BE OPERATIONAL.	
4	PROVIDE SCHEDULE TO C.O.R. & ARCHITECT DELINEATING:	
4.1	BEGINNING AND END OF EACH PHASE	
4.2	DATES THAT COORDINATE SHUT-DOWNS & TIE-INS.	
4.3	ALL INFORMATION THAT WILL AFFECT THE OWNERS OCCUPANCY IN AREAS OUTSIDE OF THE LIMIT OF WORK.	
5	PROVIDE WRITTEN NOTIFICATION TO C.O.R. & ARCHITECT WITHIN SEVEN WORKING DAYS FOR AREAS OF THE BUILDING TO BE TURNED-OVER FOR CONSTRUCTION.	
6	PERFORM NECESSARY DEMOLITION WORK REQUIRED TO COMPLETE THE NEW WORK ON EACH PHASE. REFER TO DEMOLITION PLANS AND NOTES ON DEMOLITION DRAWINGS. IT IS THE CONTRACTOR'S RESPONSIBILITY TO DETERMINE THE PORTION OF OVERALL DEMOLITION WORK NECESSARY TO ACCOMPLISH WORK FOR EACH PHASE.	
7	ALL CONSTRUCTION RELATED WASTE RECEPTACLES TO BE COVERED AT ALL TIMES.	
8	LOCATIONS OF TEMPORARY PARTITIONS ARE TO BE FINALIZED BY CONTRACTOR, AND APPROVED BY C.O.R.	
9	PROVIDE INFECTION CONTROL PRECAUTIONS AND CONTAINMENT SYSTEMS AS REQUIRED BY HOSPITAL INFECTION CONTROL REPRESENTATIVE FOR ALL AREAS OUTSIDE THE LIMIT OF WORK.	
10	PROVIDE TEMPORARY CONSTRUCTION DOORS WITH GASKETING TO PREVENT THE MOVEMENT OF DUST.	
11	PROVIDE AFFECTED EXISTING DOORS WITH GASKETING AND SEAL AS NECESSARY TO PREVENT THE MOVEMENT OF DUST.	

- MEPPF PHASING NOTES:
- FIRE ALARM:** EXISTING FIRE ALARM SYTEM SHALL REMAIN IN OPERATION UNTIL NEW FIRE ALARM SYSTEM IS INSTALLED.
 - PLUMBING:** REFERENCE SHEET PL001 FOR PLUMBING PHASING NOTES.
 - MECHANICAL:** MAIN SUPPLY AND RETURN DUCTWORK TO/FROM THIS FLOOR TO BE CAPPED OFF DURING CONSTRUCTION TO MITIGATE MIGRATION OF DUST AND DIRT DURING THESE ACTIVITIES. THIS CONDITION IS TO REMAIN UNTIL THE HVAC SYSTEM IS READY TO BE COMMISSIONED. PRIOR TO THIS EVENT, TEMPORARY ENVIRONMENTAL CONTROLS ARE AT THE CONTRACTORS' DISCRETION FOR USE BY ITS OWN PERSONNEL. TEMPORARY EQUIPMENT AND POWER SOURCE IF PROVIDED BY THE CONTRACTOR SHALL BE AT THE CONTRACTORS' EXPENSE.

6F 4th FLOOR
1/8" = 1'-0"

CONSULTANTS:

ARCHITECT/ENGINEERS:



BES DESIGN/BUILD, LLC
766 Middle St. Fairhope, AL 36532
Phone: 251.990.5778
Fax: 251.990.3716

Drawing Title
PHASING PLAN - 4D FLOOR

Approved: Project Director

Approver

Project Title
**IMPROVE 5D DIALYSIS
FUNCTIONAL DEFICIENCIES**

Location
**4300 WEST 7TH STREET
LITTLE ROCK, AR 72205**

Date
2014.10.31

Drawn
NB

Checked
ROW

Project Number
598-13-109

Building Number
JLM

Drawing Number

AP101

Dwg. 12 of 89

**CENTRAL ARKANSAS
VETERANS AFFAIRS
HEALTHCARE
SYSTEM**

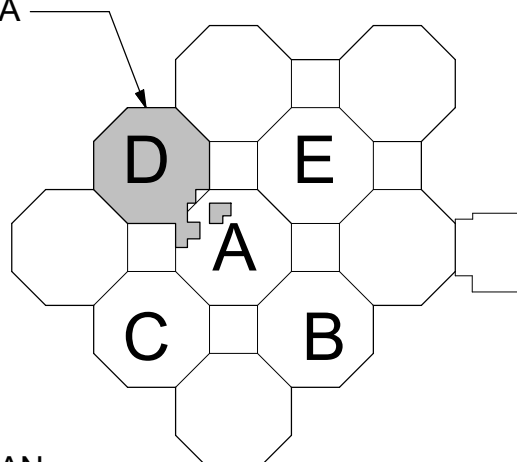

KEY PLAN

5D F.F.E.: 464'-1 3/4"
PROJECT AREA: 14,700 S.F.

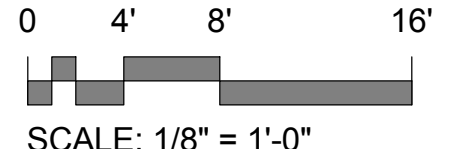

SCALE: 1/8" = 1'-0"