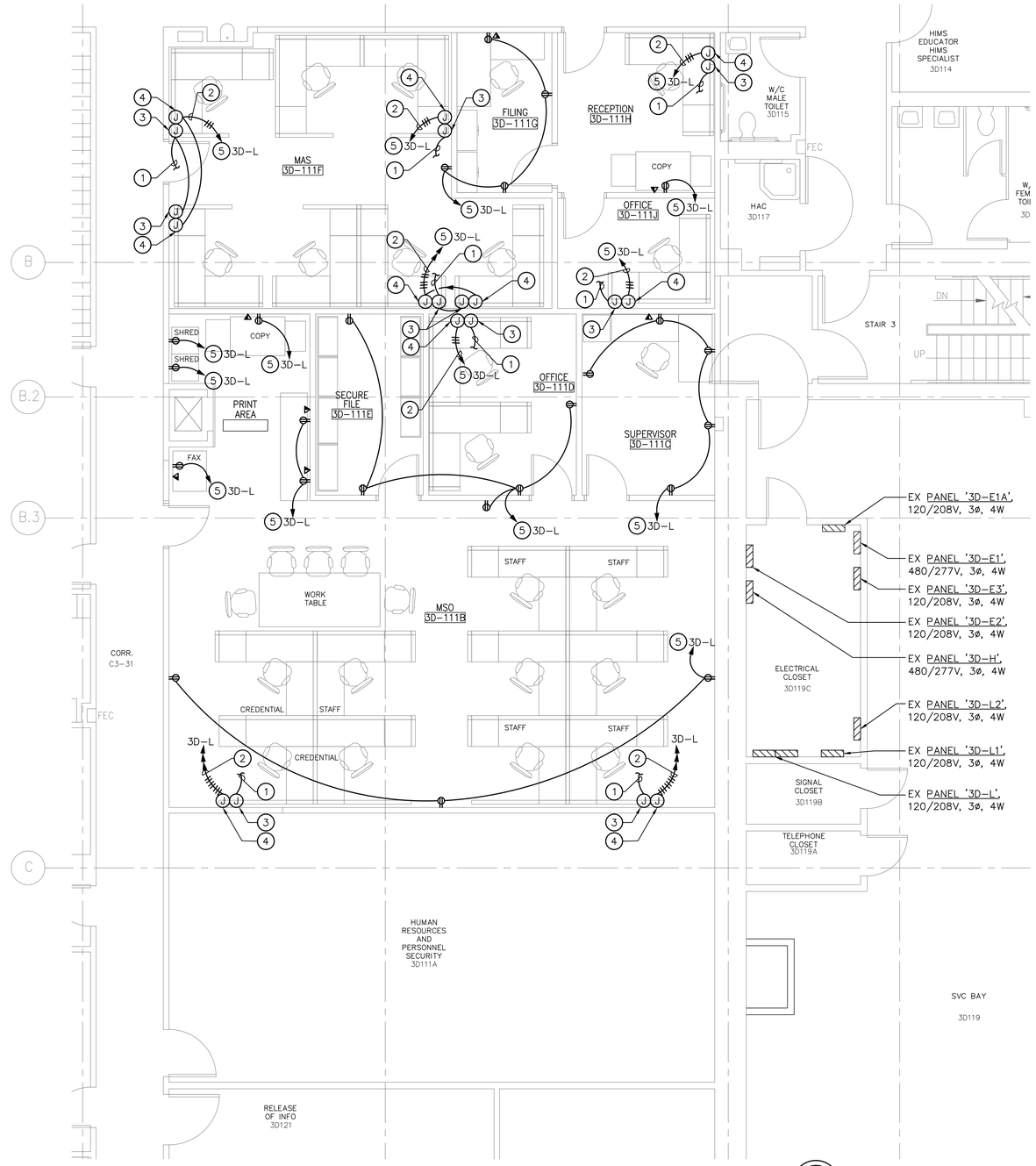

PARTIAL THIRD FLOOR PLAN – POWER & SYSTEMS

SCALE: ¼" = 1'–0"

GENERAL NOTES: (APPLY TO THIS SHEET ONLY)

1. ALL ELECTRICAL CONDUITS CIRCUIT WIRING IS ROUTED UP INTO THE INTERSTITIAL SPACE VIA GROUPS OF THREE WIREWAYS TO THEIR RESPECTIVE SOURCES. ONE WIREWAY IS FOR DATA/COMM WIRING, ONE IS FOR NORMAL POWER WIRING AND ONE IS FOR EMERGENCY POWER WIRING. PROVIDE OPENINGS IN THE FLOOR OF THE INTERSTITIAL SPACE AS NECESSARY TO INSTALL NEW ELECTRICAL CONDUITS. SEAL ANY OPENINGS THAT REMAIN AFTER REMOVAL OF EXISTING CONDUIT PENETRATIONS.

DRAWING NOTES: (APPLIES TO THIS SHEET ONLY)

1. UP TO DATA/COMM WIRE-WAY IN INTERSTITIAL SPACE ABOVE.
2. UP TO POWER WIRE-WAY IN INTERSTITIAL SPACE ABOVE.
3. DATA/COMM JUNCTION BOX IN WALL 12" ABOVE FINISHED FLOOR.
4. POWER JUNCTION BOX IN WALL 12" ABOVE FINISHED FLOOR.
5. EXTEND TO PANEL INDICATED. CONNECT TO AN EXISTING 1P-20A-125V SPARE CIRCUIT BREAKER OR ONE MADE SPARE AS A RESULT OF DEMOLITION. WHERE A SPARE CIRCUIT BREAKER IS NOT AVAILABLE, ADD ONE WITH CHARACTERISTICS TO MATCH THE EXISTING.

CAUTION:
IF THIS PLAN IS A REDUCTION, GRAPHIC SCALES MUST BE USED.

GRAPHIC SCALE
0 2' 4' 8' 12' 1/4"=1'-0"

KEY PLAN

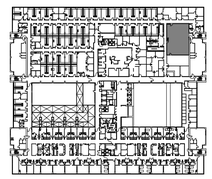

THIRD FLOOR

FULLY SPRINKLERED

100% SUBMISSION

Revisions:	Date

CONSULTANTS:

ARCHITECT/ENGINEERS:

MIMAR ARCHITECTS, INC.
Architecture, Engineering, Design/Build
7000 Security Blvd, Suite #320
Baltimore, MD 21244
Phone: 410-944-4900 Fax: 410-499-8044

EBL ENGINEERS, LLC
MECHANICAL • ELECTRICAL • FIRE PROTECTION
The Professional Engineering Center
8005 Harford Road, Baltimore, Maryland 21234-5701
(410) 668-8000 FAX (410) 668-8001
e-mail: ebl@eblengineers.com

Drawing Title: PARTIAL THIRD FLOOR PLAN - POWER + SYSTEMS

Approved: Project Director
APPROVED - BY - NAME
APPROVED - BY - TITLE/RANK
STATION - MANAGEMENT

Project Title: RENOVATE / BACKFILL ONCOLOGY 2C, 3D SLEEP LAB AND MSO

Location: VAMC BALTIMORE, MD.

Date	Checked	Drawn
OCTOBER 1, 2014	RJH	JEM

Project Number: 512-14-102

Building Number: -

Drawing Number: EP-103

Dwg. 94 of 98

Office of Construction and Facilities Management

Department of Veterans Affairs

VA FORM 08-6231

G:\projects\2014\14901.001\cadd\submission 100%\14901.001 EP-103.dwg 9-30-14 01:40:35 PM jmcginis

GENERAL NOTES: (APPLY TO THIS SHEET ONLY)

1. ALL ELECTRICAL CONDUITS CIRCUIT WIRING IS ROUTED UP INTO THE INTERSTITIAL SPACE VIA GROUPS OF THREE WIREWAYS TO THEIR RESPECTIVE SOURCES. ONE WIREWAY IS FOR DATA/COMM WIRING, ONE IS FOR NORMAL POWER WIRING AND ONE IS FOR EMERGENCY POWER WIRING. PROVIDE OPENINGS IN THE FLOOR OF THE INTERSTITIAL SPACE AS NECESSARY TO INSTALL NEW ELECTRICAL CONDUITS. SEAL ANY OPENINGS THAT REMAIN AFTER REMOVAL OF EXISTING CONDUIT PENETRATIONS.

DRAWING NOTES: (APPLIES TO THIS SHEET ONLY)

(1) EXTEND TO PANEL INDICATED. CONNECT TO AN EXISTING 1P–20A–125V SPARE CIRCUIT BREAKER OR ONE MADE SPARE AS A RESULT OF DEMOLITION. WHERE A SPARE CIRCUIT BREAKER IS NOT AVAILABLE, ADD ONE WITH CHARACTERISTICS TO MATCH THE EXISTING.

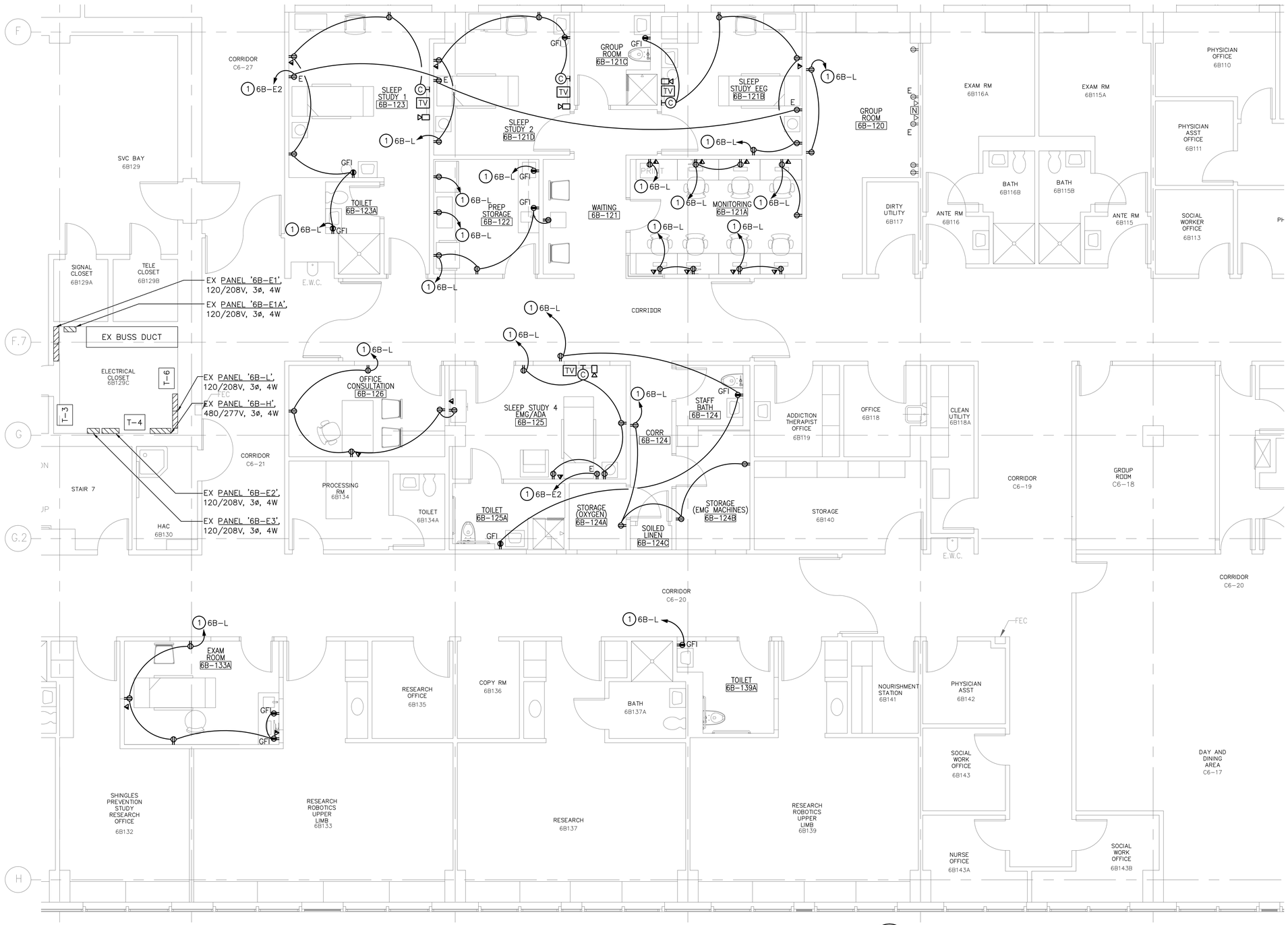

PARTIAL SIXTH FLOOR PLAN – POWER & SYSTEMS

SCALE: ¼" = 1'–0"

CAUTION:
IF THIS PLAN IS A REDUCTION, GRAPHIC SCALES MUST BE USED.

GRAPHIC SCALE
0 2' 4' 8' 12' 1/4"=1'–0"

KEY PLAN

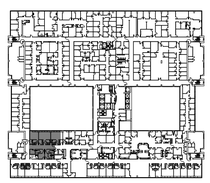

SIXTH FLOOR

FULLY SPRINKLERED

100% SUBMISSION

Revisions:	Date

CONSULTANTS:

ARCHITECT/ENGINEERS:

MIMAR ARCHITECTS, INC.
Architecture, Engineering, Design/Build
7000 Security Blvd, Suite #320
Baltimore, MD 21244
Phone: 410-944-4900 Fax: 410-499-8044

EBL ENGINEERS, LLC
MECHANICAL • ELECTRICAL • FIRE PROTECTION
The Professional Engineering Center
8005 Harford Road, Baltimore, Maryland 21234–5701
(410) 668–8000 Fax (410) 668–8001
e–mail ebl@eblengineers.com

Drawing Title: PARTIAL SIXTH FLOOR PLAN – POWER + SYSTEMS

Approved: Project Director
APPROVED – BY – NAME
APPROVED – BY – TITLE/RANK
STATION – MANAGEMENT

Project Title: RENOVATE / BACKFILL ONCOLOGY 2C, 3D SLEEP LAB AND MSO

Location: VAMC BALTIMORE, MD.

Date	Checked	Drawn
OCTOBER 1, 2014	RJH	JEM

Project Number: 512-14-102

Building Number: –

Drawing Number: EP–104

Dwg. 95 of 98

Office of Construction and Facilities Management

Department of Veterans Affairs

VA FORM 08–6231

Z:\projects\2014\14901.001\cadd\submission 100%\14901.001 EP–104.dwg 9–30–14 01:40:05 PM jmcginis

GENERAL NOTES: (APPLIES TO THIS SHEET ONLY)

1. THE PANEL SCHEDULES SHOWN REPRESENT THE EXISTING CONDITIONS. THE CONTRACTOR SHALL BE RESPONSIBLE TO IDENTIFY THE EXISTING CIRCUIT BREAKERS THAT BECOME AVAILABLE AS A RESULT OF DEMOLITION. REUSE THESE NEWLY AVAILABLE CIRCUIT BREAKERS AND EXISTING SPARE CIRCUIT BREAKERS FOR THE NEW LOADS INDICATED ON THE FLOOR PLANS. REVISE AND PROVIDE A NEW TYPED PANEL DIRECTORY TO REPRESENT THE NEW AS-BUILT CONDITIONS PER THIS DESIGN. PROVIDE NEW CIRCUIT BREAKERS AS REQUIRED WHERE SPARE CIRCUIT BREAKERS ARE NOT AVAILABLE.

PANEL SCHEDULE '2C-E1A' (LIFE SAFETY)

MANUFACTURER: GENERAL ELECTRIC SERIES 'A' (EXISTING)

120 / 208 VOLTS - 3 PHASE - 4 WIRE - SURFACE MOUNTED

CIR	FOR	BREAKER POLE	BREAKER TRIP	AMPERES/PHASE A		AMPERES/PHASE B		AMPERES/PHASE C		CIR	FOR	BREAKER POLE	BREAKER TRIP
1	SMOKE DAMPERS	1	20	0.0	0.0	-	-	-	-	2	MED GAS PANEL	1	20
3	SMOKE DAMPERS	1	20	-	-	0.0	0.0	-	-	4	SPARE	1	-
5	SPACE	-	-	-	-	-	-	0.0	0.0	6	SPACE	-	-
7	SPACE	-	-	0.0	0.0	-	-	-	-	8	SPACE	-	-
9	SPACE	-	-	-	-	0.0	0.0	-	-	10	SPACE	-	-
11	SPACE	-	-	-	-	-	-	0.0	0.0	12	SPACE	-	-
13	SPACE	-	-	0.0	0.0	-	-	-	-	14	SPACE	-	-
15	SPACE	-	-	-	-	0.0	0.0	-	-	16	SPACE	-	-
17	SPACE	-	-	-	-	-	-	0.0	0.0	18	SPACE	-	-
19	SPACE	-	-	0.0	0.0	-	-	-	-	20	SPACE	-	-
21	SPACE	-	-	-	-	0.0	0.0	-	-	22	SPACE	-	-
23	SPACE	-	-	-	-	-	-	0.0	0.0	24	SPACE	-	-
25	SPACE	-	-	0.0	0.0	-	-	-	-	26	SPACE	-	-
27	SPACE	-	-	-	-	0.0	0.0	-	-	28	SPACE	-	-
29	SPACE	-	-	-	-	-	-	0.0	0.0	30	SPACE	-	-
31	SPACE	-	-	0.0	0.0	-	-	-	-	32	SPACE	-	-
33	SPACE	-	-	-	-	0.0	0.0	-	-	34	SPACE	-	-
35	SPACE	-	-	-	-	-	-	0.0	0.0	36	SPACE	-	-
37	SPACE	-	--	0.0	0.0	-	-	-	-	38	SPACE	-	-
39	SPACE	-	-	-	-	0.0	0.0	-	-	40	SPACE	-	-
41	SPACE	-	-	-	-	-	-	0.0	0.0	42	SPACE	-	-
				0	0	0	0	0	0				
			TOTALS	A=	0	B=	0	C=	0				

MAIN LUGS ONLY 225 AMPERES

MINIMUM AIC RATING = 22,000 AMPERES SYMMETRICAL

TOTAL CONNECTED LOAD 0.0 KVA

PANEL SCHEDULE '2C-E2'

MANUFACTURER: GENERAL ELECTRIC SERIES 'A' (EXISTING)

120 / 208 VOLTS - 3 PHASE - 4 WIRE - SURFACE MOUNTED

CIR	FOR	BREAKER POLE	BREAKER TRIP	AMPERES/PHASE A		AMPERES/PHASE B		AMPERES/PHASE C		CIR	FOR	BREAKER POLE	BREAKER TRIP
1	HEMODIALYSIS	1	20	0.0	0.0	-	-	-	-	2	HEMODIALIZER	1	20
3	PROSTHETICS	1	20	-	-	0.0	0.0	-	-	4	HEMODIALIZER	1	20
5	SERVICE BAY	1	20	-	-	-	-	0.0	0.0	6	HEMODIALIZER	1	20
7	PTS	1	20	0.0	0.0	-	-	-	-	8	HEMODIALIZER	1	20
9	ELEC CLOSET	1	20	-	-	0.0	0.0	-	-	10	HEMODIALIZER	1	20
11	TELE CLOSET	1	20	-	-	-	-	0.0	0.0	12	HEMODIALIZER	1	20
13	SIGNAL CLOSET	1	20	0.0	0.0	-	-	-	-	14	HEMODIALIZER	1	20
15	NCEC-2C	1	20	-	-	0.0	0.0	-	-	16	HEMODIALIZER	1	20
17	ELEC CLOSET	1	20	-	-	-	-	0.0	0.0	18	HEMODIALIZER	1	20
19	ELEC CLOSET	1	20	0.0	0.0	-	-	-	-	20	HEMODIALIZER	1	20
21	JCI TRANSFORMER	1	20	-	-	0.0	0.0	-	-	22	IRM-UPS 2C 124B	1	20
23	PBEU	1	20	-	-	-	-	0.0	0.0	24	IRM RECEPT	2	30
25	PBEU	1	20	0.0	0.0	-	-	-	-	26	----------	-	-
27	SPACE	1	-	-	-	0.0	0.0	-	-	28	IRM RECEPT	2	30
29	SPACE	1	-	-	-	-	-	0.0	0.0	30	----------	-	-
31	SPACE	1	-	0.0	0.0	-	-	-	-	32	NO IDENTIFICATION	1	20
33	SPACE	1	-	-	-	0.0	0.0	-	-	34	SPACE	1	-
35	SPACE	1	-	-	-	-	-	0.0	0.0	36	SPACE	1	-
37	SPACE	1	--	0.0	0.0	-	-	-	-	38	SPACE	1	-
39	SPACE	1	-	-	-	0.0	0.0	-	-	40	SPACE	1	-
41	SPACE	1	-	-	-	-	-	0.0	0.0	42	SPACE	1	-
				0	0	0	0	0	0				
			TOTALS	A=	0	B=	0	C=	0				

MAIN LUGS ONLY 225 AMPERES

MINIMUM AIC RATING = 22,000 AMPERES SYMMETRICAL

TOTAL CONNECTED LOAD 0.0 KVA

PANEL SCHEDULE '2C-E3'

MANUFACTURER: GENERAL ELECTRIC SERIES 'A' (EXISTING)

120 / 208 VOLTS - 3 PHASE - 4 WIRE - SURFACE MOUNTED

CIR	FOR	BREAKER POLE	BREAKER TRIP	AMPERES/PHASE A		AMPERES/PHASE B		AMPERES/PHASE C		CIR	FOR	BREAKER POLE	BREAKER TRIP
1	TEMP CONTROL	1	20	0.0	0.0	-	-	-	-	2	INTERSTITIAL	1	20
3	SPARE	1	20	-	-	0.0	0.0	-	-	4	STERILIZE-ENT	1	20
5	SPARE	-	-	-	-	-	-	0.0	0.0	6	INTERSTITIAL	1	20
7	SPARE	-	-	0.0	0.0	-	-	-	-	8	SPACE	-	-
9	SPACE	-	-	-	-	0.0	0.0	-	-	10	SPACE	-	-
11	SPACE	-	-	-	-	-	-	0.0	0.0	12	SPACE	-	-
13	SPACE	-	-	0.0	0.0	-	-	-	-	14	SPACE	-	-
15	SPACE	-	-	-	-	0.0	0.0	-	-	16	SPACE	-	-
17	SPACE	-	-	-	-	-	-	0.0	0.0	18	SPACE	-	-
19	SPACE	-	-	0.0	0.0	-	-	-	-	20	SPACE	-	-
21	SPACE	-	-	-	-	0.0	0.0	-	-	22	SPACE	-	-
23	SPACE	-	-	-	-	-	-	0.0	0.0	24	SPACE	-	-
25	SPACE	-	-	0.0	0.0	-	-	-	-	26	SPACE	-	-
27	SPACE	-	-	-	-	0.0	0.0	-	-	28	SPACE	-	-
29	SPACE	-	-	-	-	-	-	0.0	0.0	30	SPACE	-	-
31	SPACE	-	-	0.0	0.0	-	-	-	-	32	SPACE	-	-
33	SPACE	-	-	-	-	0.0	0.0	-	-	34	SPACE	-	-
35	SPACE	-	-	-	-	-	-	0.0	0.0	36	SPARE	1	20
37	SPACE	-	-	0.0	0.0	-	-	-	-	38	SPARE	1	20
39	SPACE	-	-	-	-	0.0	0.0	-	-	40	SPACE	-	-
41	SPACE	-	-	-	-	-	-	0.0	0.0	42	SPACE	-	-
				0	0	0	0	0	0				
			TOTALS	A=	0	B=	0	C=	0				

MAIN LUGS ONLY 225 AMPERES

MINIMUM AIC RATING = 22,000 AMPERES SYMMETRICAL

TOTAL CONNECTED LOAD 0.0 KVA

PANEL SCHEDULE '2C-L' (SECTION 1)

MANUFACTURER: GENERAL ELECTRIC SERIES 'A' (EXISTING)

120 / 208 VOLTS - 3 PHASE - 4 WIRE - SURFACE MOUNTED

CIR	FOR	BREAKER POLE	BREAKER TRIP	AMPERES/PHASE A		AMPERES/PHASE B		AMPERES/PHASE C		CIR	FOR	BREAKER POLE	BREAKER TRIP
1	DIALYSIS DOWN LT	1	20	0.0	0.0	-	-	-	-	2	DIALYSIS DOWN LT	1	20
3	DIALYSIS DOWN LT	1	20	-	-	0.0	0.0	-	-	4	DIALYSIS DOWN LT	1	20
5	SECTY WAIT	1	20	-	-	-	-	0.0	0.0	6	WATER TREATMENT	1	30
7	HOUSE STAFF	1	20	0.0	0.0	-	-	-	-	8	PBPU HEMODIALYSIS	1	20
9	CHIEF	1	20	-	-	0.0	0.0	-	-	10	PBPU HEMODIALYSIS	1	20
11	OFFICE	1	20	-	-	-	-	0.0	0.0	12	PBPU HEMODIALYSIS	1	20
13	OFFICE	1	20	0.0	0.0	-	-	-	-	14	PBPU HEMODIALYSIS	1	20
15	OFFICE	1	20	-	-	0.0	0.0	-	-	16	PBPU HEMODIALYSIS	1	20
17	EXAM	1	20	-	-	-	-	0.0	0.0	18	PBPU HEMODIALYSIS	1	20
19	HEAD NURSE	1	20	0.0	0.0	-	-	-	-	20	TV OULET	1	20
21	SOCIAL WORK	1	20	-	-	0.0	0.0	-	-	22	TV OULET	1	20
23	WATER TREATMENT	1	20	-	-	-	-	0.0	0.0	24	TV OULET	1	20
25	SOILED EQUIP	1	20	0.0	0.0	-	-	-	-	26	NO IDENTIFICATION	2	30
27	WATER TREATMENT STATION	1	20	-	-	0.0	0.0	-	-	28	NO IDENTIFICATION	-	-
29	NURSES STATION	1	20	-	-	-	-	0.0	0.0	30	CORRIDOR	1	20
31	UNDERCOUNTER REFRIDGE	1	20	0.0	0.0	-	-	-	-	32		1	20
33	VCR C-127	1	20	-	-	0.0	0.0	-	-	34		1	20
35	CORRIDOR, MISC	1	20	-	-	-	-	0.0	0.0	36		1	20
37	BEDROOM OFFICE	1	20	0.0	0.0	-	-	-	-	38		1	20
39	CORRIDOR	1	20	-	-	0.0	0.0	-	-	40		1	20
41	UH #28	1	20	-	-	-	-	0.0	0.0	42	SPACE	1	20
				0	0	0	0	0	0				
			TOTALS	A=	0	B=	0	C=	0				

MAIN CIRCUIT BREAKER FRAME 400 AMPERES - CALIB 400 AMPERES

MINIMUM AIC RATING = 22,000 AMPERES SYMMETRICAL

TOTAL CONNECTED LOAD 0.0 KVA

PANEL SCHEDULE '2C-L' (SECTION 2)

MANUFACTURER: GENERAL ELECTRIC SERIES 'A' (EXISTING)

120 / 208 VOLTS - 3 PHASE - 4 WIRE - SURFACE MOUNTED

CIR	FOR	BREAKER POLE	BREAKER TRIP	AMPERES/PHASE A		AMPERES/PHASE B		AMPERES/PHASE C		CIR	FOR	BREAKER POLE	BREAKER TRIP
43	PROSTH -DRILL	3	15	0.0	0.0	-	-	-	-	44	PROSTH - REFIRDGE	1	20
45	PROSTH -GRINDER	-	-	-	-	0.0	0.0	-	-	46	PROSTH	1	20
47	PROSTH -SEWING	-	-	-	-	-	-	0.0	0.0	48	PROSTH	1	30
49	2C-117 OUTLET	1	20	0.0	0.0	-	-	-	-	50	EDUCATION	1	20
51	ELECTRONIC SIGNS	1	20	-	-	0.0	0.0	-	-	52	EDUCATION	1	20
53	LT AC #13	1	20	-	-	-	-	0.0	0.0	54	EDUCATION	1	20
55	PROSTH-OVEN	3	30	0.0	0.0	-	-	-	-	56	EDUCATION	1	20
57	----------	-	-	-	-	0.0	0.0	-	-	58	EDUCATION	1	20
59	----------	-	-	-	-	-	-	0.0	0.0	60	EDUCATION	1	20
61	HOOD WELDER SAND	1	20	0.0	0.0	-	-	-	-	62	CORRIDOR	1	20
63	FILM ILLUM	1	20	-	-	0.0	0.0	-	-	64	SERVICE BAY	1	20
65	FILM ILLUM	1	20	-	-	-	-	0.0	0.0	66	CONFERENCE	1	20
67	PROJECT SCREEN	1	20	0.0	0.0	-	-	-	-	68	CONFERENCE	1	20
69	LT AC #12	1	20	-	-	0.0	0.0	-	-	70	TELE/DATA 2C-118	1	20
71	EXAM	1	20	-	-	-	-	0.0	0.0	72	REPECTPS - 2C-118	1	20
73	OFFICE	1	20	0.0	0.0	-	-	-	-	74	TELLER REPECTPS - 2C-118	1	20
75	OFFICE	1	20	-	-	0.0	0.0	-	-	76	CEPECTPS - 2C-118	1	20
77	ATM ROOM 2C-118	1	20	-	-	-	-	0.0	0.0	78	CEPECTPS - 2C-118	1	20
79	FAX-COPY MACH 2C-118	1	20	0.0	0.0	-	-	-	-	80	COFFEE EXTRACTOR	3	20
81	MICROWAVE 2C-118	1	20	-	-	0.0	0.0	-	-	82	----------	-	-
83	REFRIDG 2C-118	1	20	-	-	-	-	0.0	0.0	84		-	-
				0	0	0	0	0	0				
			TOTALS	A=	0	B=	0	C=	0				

MAIN LUGS ONLY 225 AMPERES

MINIMUM AIC RATING = 22,000 AMPERES SYMMETRICAL

TOTAL CONNECTED LOAD 0.0 KVA

PANEL SCHEDULE '2C-H'

MANUFACTURER: GENERAL ELECTRIC SERIES 'CCB' (EXISTING)

277 / 480 VOLTS - 3 PHASE - 4 WIRE - SURFACE MOUNTED

CIR	FOR	BREAKER POLE	BREAKER TRIP	AMPERES/PHASE A		AMPERES/PHASE B		AMPERES/PHASE C		CIR	FOR	BREAKER POLE	BREAKER TRIP
13	PROSTH-BAND SAW 5HP	3		0.0	0.0	-	-	-	-	14	PANEL '2CD-H'	3	
15	----------	-	-	-	-	0.0	0.0	-	-	16	----------	-	
17	----------	-	-	-	-	-	-	0.0	0.0	18	----------	-	
1	HEMODIALYSIS	1	20	0.0	0.0	-	-	-	-	2	M&F TOILETS	1	20
3	OFFICES	1	20	-	-	0.0	0.0	-	-	4	WAITING/STORAGE	1	20
5	CLASSROOM	1	20	-	-	-	-	0.0	0.0	6	PROSTHETIC	1	20
7	SER BAY/CONFERENCE	1	20	0.0	0.0	-	-	-	-	8	CORRIDOR	1	20
9	SPACE	-	-	-	-	0.0	0.0	-	-	10	SPACE	-	-
11	SPACE	-	-	-	-	-	-	0.0	0.0	12	SPACE	-	-
37	SPACE	-	-	0.0	0.0	-	-	-	-	38	SPACE	-	-
39	SPACE	-	-	-	-	0.0	0.0	-	-	40	SPACE	-	-
41	SPACE	-	-	-	-	-	-	0.0	0.0	42	SPACE	-	-
19	SPACE	-	-	0.0	0.0	-	-	-	-	20	SPACE	-	-
21	RC 2C	1	20	-	-	0.0	0.0	-	-	22	INTERST LIGHTS	1	20
23	SPACE	-	-	-	-	-	-	0.0	0.0	24	INTERST LIGHTS	1	20
25	SPACE	-	-	0.0	0.0	-	-	-	-	26	INTERST LIGHTS	1	20
27	SPACE	-	-	-	-	0.0	0.0	-	-	28	SPACE	-	-
29	SPACE	-	-	-	-	-	-	0.0	0.0	30	SPACE	-	-
31	SPACE	-	-	0.0	0.0	-	-	-	-	32	SPACE	-	-
33	SPACE	-	-	-	-	0.0	0.0	-	-	34	SPACE	-	-
35	SPACE	-	-	-	-	-	-	0.0	0.0	36	SPACE	-	-
				0	0	0	0	0	0				
			TOTALS	A=	0	B=	0	C=	0				

MAIN LUGS ONLY 225 AMPERES

MINIMUM AIC RATING = 30,000 AMPERES SYMMETRICAL

TOTAL CONNECTED LOAD 0.0 KVA

FULLY SPRINKLERED

100% SUBMISSION

Revisions:	Date

CONSULTANTS:

ARCHITECT/ENGINEERS:

MIMAR ARCHITECTS, INC.
Architecture, Engineering, Design/Build
7000 Security Blvd, Suite #320
Baltimore, MD 21244
Phone: 410-944-4900 Fax: 410-499-8044

EBL ENGINEERS, LLC
MECHANICAL · ELECTRICAL · FIRE PROTECTION
The Professional Engineering Center
8005 Harford Road, Baltimore, Maryland 21234-5701
(410) 668-8000 FAX (410) 668-8001
e-mail ebl@eblengineers.com

Drawing Title: ELECTRICAL PANEL SCHEDULES - SECOND FLOOR

Approved: Project Director
APPROVED - BY - NAME
APPROVED - BY - TITLE/RANK
STATION - MANAGEMENT

Project Title: RENOVATE / BACKFILL ONCOLOGY 2C, 3D SLEEP LAB AND MSO

Location: VAMC BALTIMORE, MD.

Date	Checked	Drawn
OCTOBER 1, 2014	RJH	JEM

Project Number: 512-14-102

Building Number: -

Drawing Number: EI-601

Dwg. 96 of 98

Office of Construction and Facilities Management

Department of Veterans Affairs

VA FORM 08-6231

G:\projects\2014\14901.001\cadd\submission 100%\14901.001 EI-601.dwg 9-30-14 01:37:27 PM jmcginnis