



Google earth

feet 200
meters 70

Above: Affected area of roof, approx. 800sf. Bldg 2, Alexandria VA Med Center

Below: Front view of Bldg 2 from ground





Above: Rear view of Bldg 2 from ground

Below: Affected tiles on front of roof

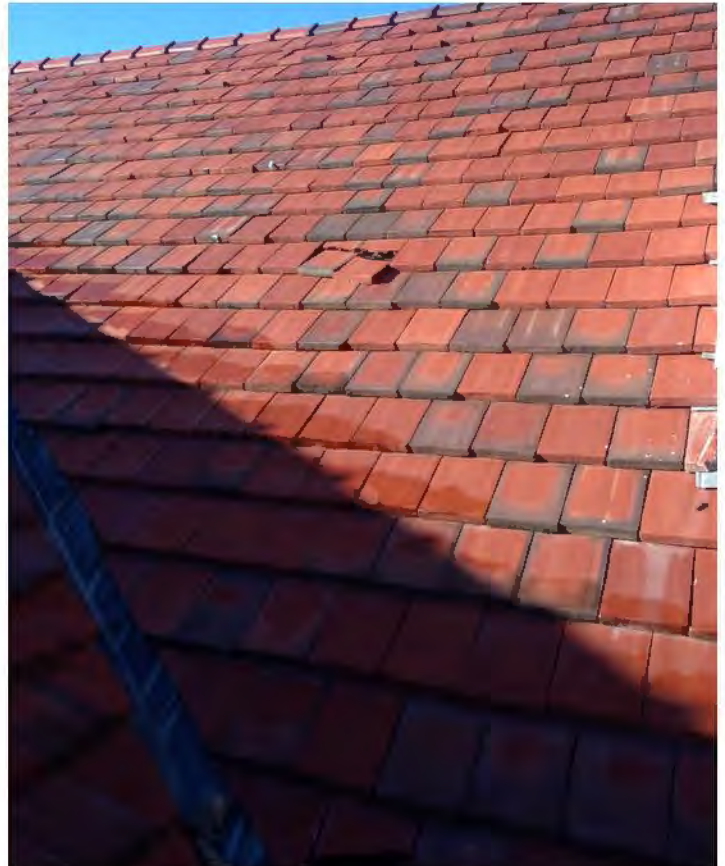



Samples: Affected areas of roof



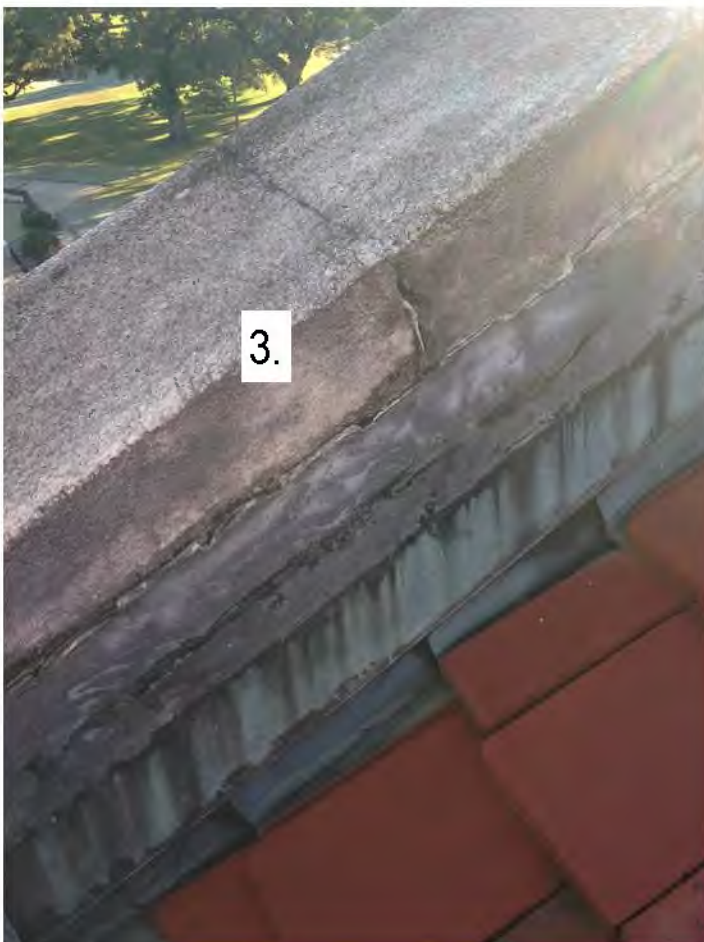

1. Valley Gutter in affected area requiring replacement

2. Detail of damage to Valley Gutter.

3. Detail of flashing at parapet wall transition to roof requiring replacement.