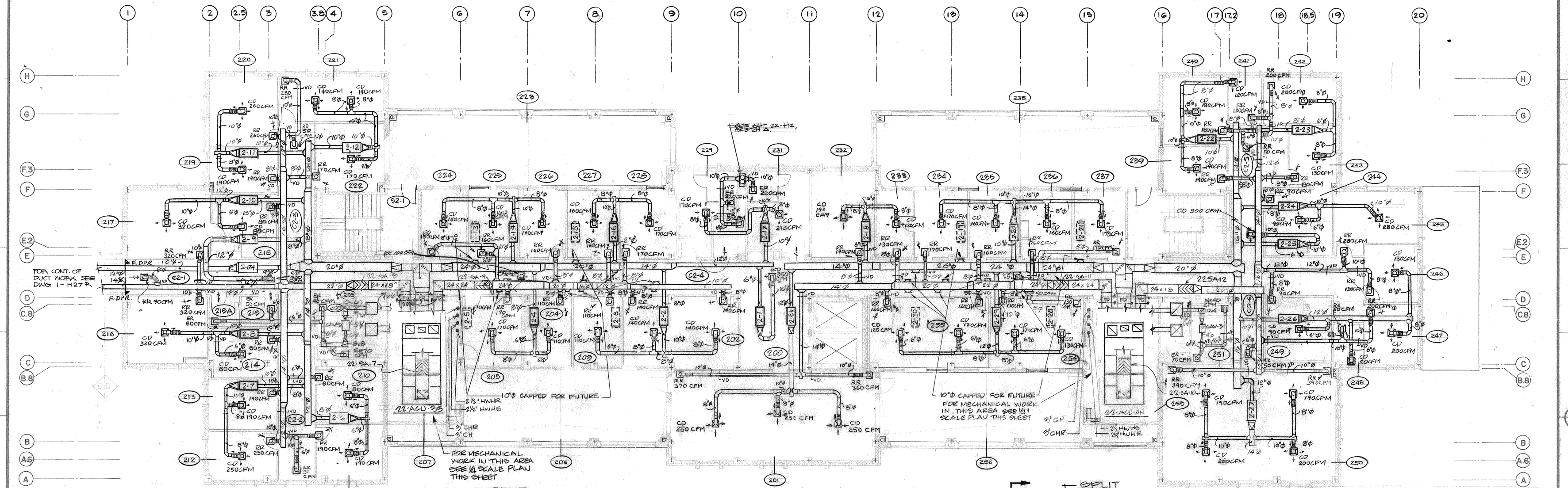

DUCTWORK LAYOUT-SECOND FLOOR
SCALE: 1/8" = 1'-0"

ROOM SCHEDULE

MARK	SPACE	MARK	SPACE
200	ELEVATOR LOBBY		
201	MULTIPURPOSE ROOM	246	PARALEGAL
202	UN-ASSIGNED	247	PARALEGAL
203	COMMUNITY HEALTH NURSE	248	FILE ROOM
204	COMMUNITY HEALTH NURSE	249	UN-ASSIGNED
205	COMMUNITY HEALTH NURSE	250	OFFICE
206	PORCH	251	ELECTRICAL ROOM
207	MECHANICAL ROOM	252	TELEPHONE ROOM
208	TELEPHONE ROOM	253	MECHANICAL ROOM
209	ELECTRICAL ROOM	254	DISTRICT COUNSELOR
210	SWS	255	LAW LIBRARY
211	SWS	256	PORCH
212	PHYSICIAN	S2-1	STAIR
213	PHYSICIAN	S2-2	STAIR
214	PHYSICIAN	C2-1	CORRIDOR
215	H.A.C.	C2-2	CORRIDOR
216	GROUP TESTING	C2-3	CORRIDOR
217	GROUP THERPY	C2-4	CORRIDOR
218	STENO CLERK	C2-5	CORRIDOR
219	SOCIAL WORKER	C2-6	CORRIDOR
220	PSYCHOLOGIST		
221	AUTOMATED TESTING		
222	PSYCHOLOGIST		
223	PORCH		
224	CHIEF TRAINEE		
225	CLERK STENO		
226	INFECTION CONTROL		
227	QUALITY ASSURANCE		
228	UN-ASSIGNED		
229	FEMALE TOILET		
230	H.A.C.		
231	MALE TOILET		
232	UN-ASSIGNED		
233	FILE ROOM		
234	ATTORNEY		
235	ATTORNEY		
236	ATTORNEY		
237	ATTORNEY		
238	PORCH		
239	ATTORNEY		
240	ATTORNEY		
241	COPIE AND FILE ROOM		
242	ATTORNEY		
243	ATTORNEY		
244	ATTORNEY		
245	CONFERENCE ROOM		

THREE INCHES EQUALS ONE FOOT (0 – 1)

ONE AND ONE HALF INCHES EQUALS ONE FOOT (0 – 1 – 2)

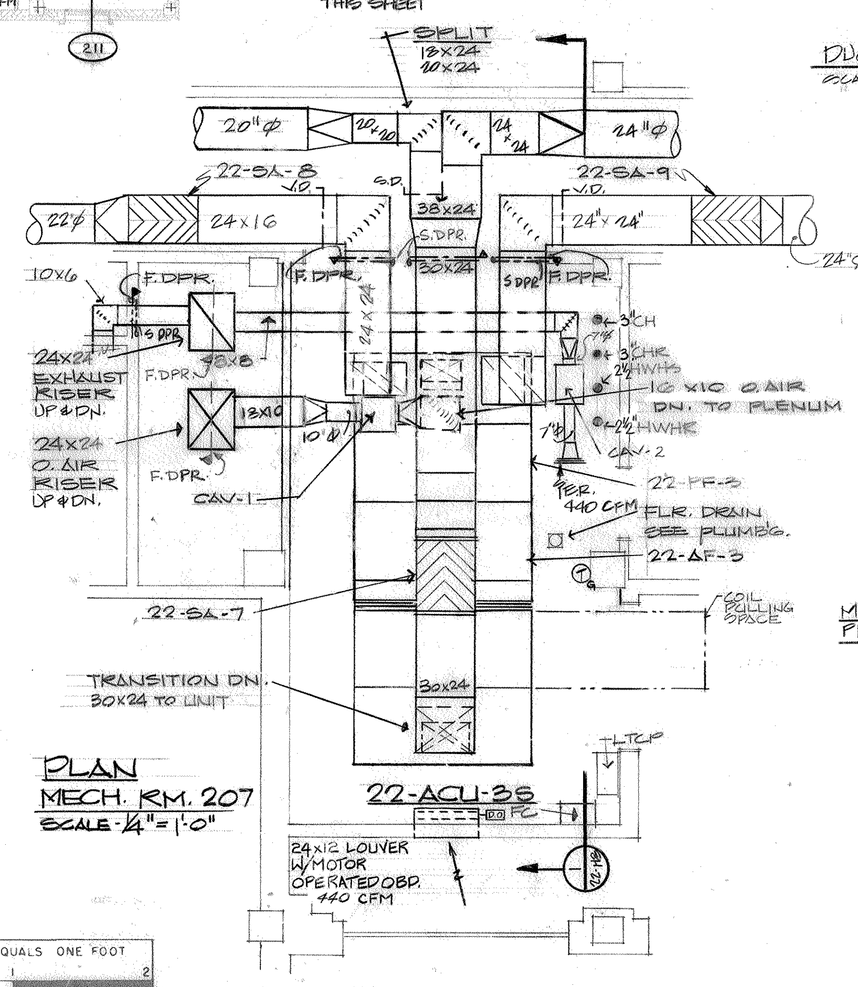

PLAN
MECH. RM. 207
SCALE-1/4" = 1'-0"

MECH. ROOM PLAN NOTE: REFER TO DWG NO 22-H8 FOR SIMILAR MECHANICAL ROOM SECTIONS

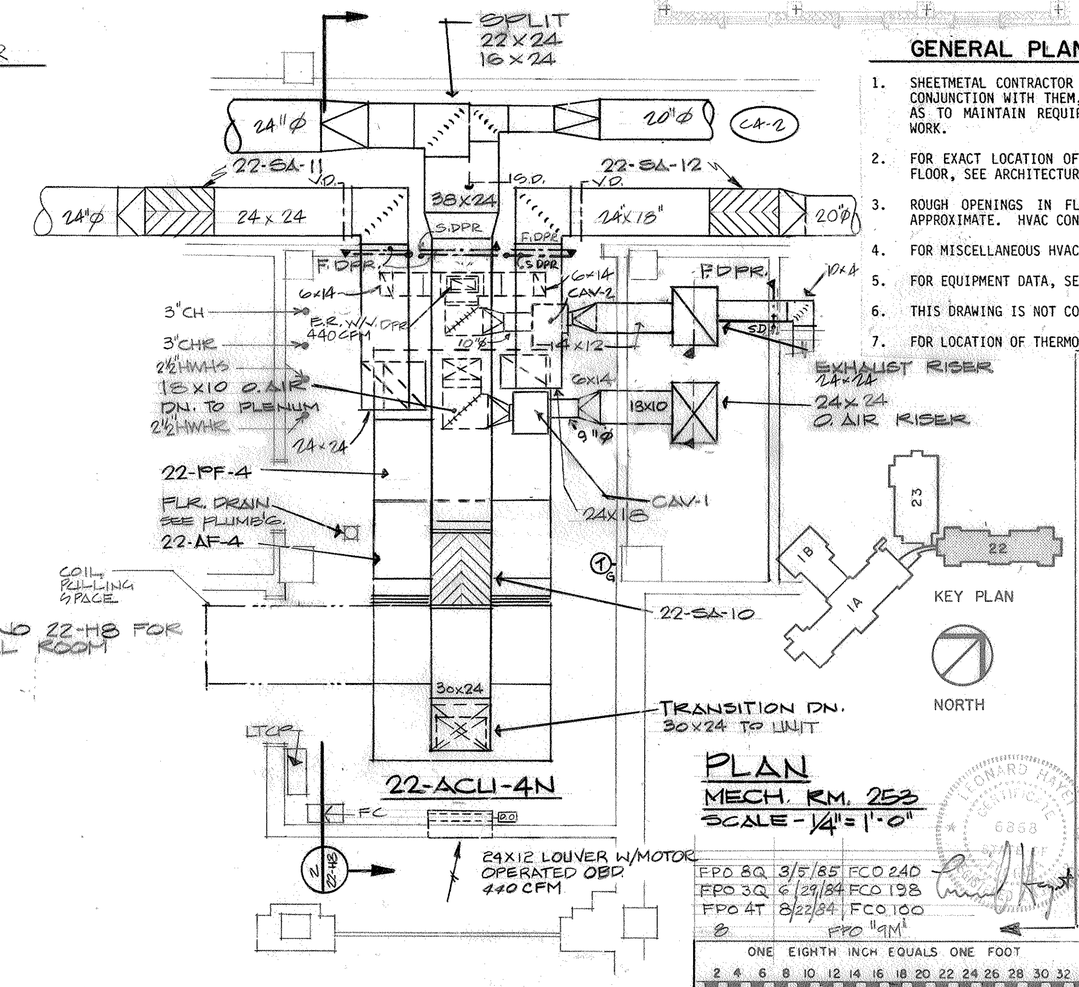

PLAN
MECH. RM. 253
SCALE-1/4" = 1'-0"

GENERAL PLAN NOTES

1. SHEETMETAL CONTRACTOR SHALL CONSULT WITH AND COORDINATE WITH OTHER TRADES AND IN CONJUNCTION WITH THEM, ESTABLISH NECESSARY SPACE REQUIREMENTS FOR EACH TRADE, SO AS TO MAINTAIN REQUIRED CLEARANCE FOR DUCTWORK, PIPING SYSTEMS AND ELECTRICAL WORK.
2. FOR EXACT LOCATION OF CEILING MOUNTED HVAC AIR DEVICES TO BE INSTALLED ON THIS FLOOR, SEE ARCHITECTURAL REFLECTED CEILING PLANS.
3. ROUGH OPENINGS IN FLOORS, WALLS AND CEILINGS INDICATED ON THIS DRAWING ARE APPROXIMATE. HVAC CONTRACTOR MUST CHECK SHOP DRAWINGS FOR ACTUAL SIZES.
4. FOR MISCELLANEOUS HVAC DETAILS, SYMBOLS AND GENERAL NOTES, SEE "G-H" DRAWINGS.
5. FOR EQUIPMENT DATA, SEE SCHEDULES ON DRAWINGS 22-H11 AND 22-H12.
6. THIS DRAWING IS NOT COMPLETE WITHOUT WRITTEN SPECIFICATIONS.
7. FOR LOCATION OF THERMOSTATS SERVING EACH TERMINAL UNIT, SEE PIPING DRAWINGS.

NO	DATE	DESCRIPTION
7		FPO "8Q"
6		FPO "8J"
5		FPO "7T"
4		FPO "4T" 6-8-2-1919
3		FPO "3R"
2		FPO "3Q"
1		FIELD PROCEED ORDER "4T"

REVISIONS

SHEET TITLE: DUCTWORK LAYOUTS-SECOND FLOOR & MECHANICAL ROOMS

KEY PLAN — NORTH

BLDG NO: 22 — PROJECT TITLE: Renovation & Demolition

DRAWN: J FOUGHT — CHECKED: C.W. JONES — DATE: FEB. 8, 1983

Stevens & Wilkinson Architects, Inc. Harvard Jolly, Marcet & Assoc. Architects PA. The Smith, Hinchi, Hayes Partnership
SHS Associates Inc. Architects - Engineers - Planners 2001 Ninth Street North St. Petersburg, Florida 33704

DRAWING NUMBER: 22-H4 — DWG 217 OF 284

APPROVED PROJECT DIRECTOR: James Lefler — PROJECT NUMBER: 516-053 J

FPO 8Q 3/5/85 FCO 240
FPO 3Q 6/29/84 FCO 198
FPO 4T 8/22/84 FCO 100
8 FPO "9M"

ONE EIGHTH INCH EQUALS ONE FOOT (2 4 6 8 10 12 14 16 18 20 22 24 26 28 30 32 34)

VETERANS ADMINISTRATION

LOCATION: V.A.M.C. Bay Pines, Florida

UPDATED DRAWINGS 5-20-85

RECORD SET 12-29-86 RRK