

A  
three inches = one foot  
1  
B  
one and one half inches = one foot  
2  
C  
three quarters inch = one foot  
2  
D  
one half inch = one foot  
4  
E  
three eighths inch = one foot  
8  
F  
one eighth inch = one foot  
16

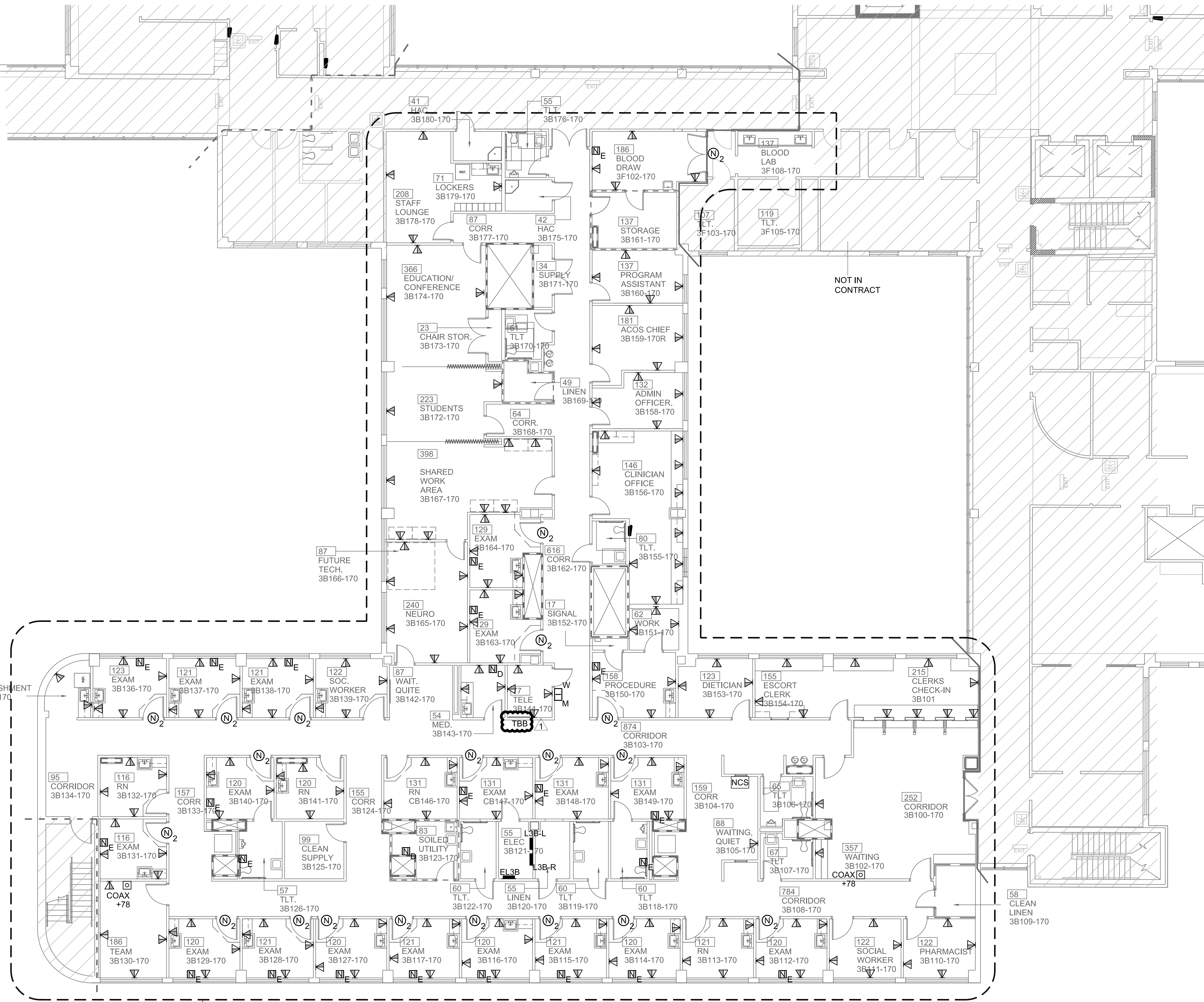

NEW WORK NOTES (TELECOM)

1. REINSTALL EQUIPMENT AND EQUIPMENT RACKS RETAINED DURING DEMOLITION IN NEW TELECOM ROOM.

NOTES (TELECOM)

THIS LIST IS NOT COMPREHENSIVE, THE CONSTRUCTION CONTRACTOR SHALL BE RESPONSIBLE FOR ALL CONTRACT REQUIREMENTS SHOWN ON THE DRAWINGS AND/OR SPECIFICATIONS REQUIRED TO PROVIDE COMPLETE SYSTEMS.

**COMMUNICATIONS STRUCTURED CABLING SYSTEM:**  
THE CABLING CONTRACTOR SHALL PROVIDE ALL CABLING, BACKBONE CABLING, TERMINATIONS, EXISTING, ETC AS REQUIRED FOR A COMPLETE AND OPERATION CABLING SYSTEM. THE ELECTRICAL CONTRACTOR (EC) SHALL BE RESPONSIBLE FOR PROVIDING AND INSTALLING ALL CONDUIT AND BACKBOXES ASSOCIATED WITH THE COMMUNICATIONS OUTLETS.

**NURSE CALL SYSTEM:**  
THE CABLING CONTRACTOR SHALL BE RESPONSIBLE, INCLUDING THE PROCUREMENT OF SUB-CONTRACTORS, FOR THE INSTALLATION OF ALL CALL BOXES, ANNUNCIATORS, DOME LIGHTS, ETC AND ALL ASSOCIATED PROGRAMMING AS REQUIRED HEREIN AND FOR A COMPLETE AND OPERATIONAL SYSTEM. THE EC SHALL PROVIDE ALL REQUIRED BACKBOXES AND CONDUIT FOR THESE SYSTEMS.

**GROUNDING:**  
THE ELECTRICAL CONTRACTOR (EC) SHALL BE RESPONSIBLE FOR INSTALLING THE GROUNDING BUSBAR AS SHOWN ON THE DRAWINGS AND CONNECTING IT TO THE BUILDINGS MAIN ELECTRICAL SERVICE GROUND. THE EC SHALL ALSO BE RESPONSIBLE FOR GROUNDING ALL BACKBONE CONDUIT AND CABLE TRAY. THE STRUCTURED CABLING CONTRACTOR (SCC) SHALL BE RESPONSIBLE FOR GROUNDING ALL RACKS, PROTECTOR BLOCKS, CABLE LADDER TRAY IN COMMUNICATION CLOSETS, ETC, INCLUDING CONDUIT FOR EACH GROUND CONDUCTOR.

**FIRESTOPPING:**  
THE ELECTRICAL CONTRACTOR (EC) SHALL BE RESPONSIBLE FOR FIRESTOPPING SLEEVE ASSEMBLIES TO OBTAIN A UL RATING. THE STRUCTURED CABLING CONTRACTOR (SCC) SHALL BE RESPONSIBLE FOR FIRESTOPPING IN THE SLEEVES AFTER INSTALLATION OF CABLING IS COMPLETE.

**CONDUIT AND CABLE TRAY:**  
THE ELECTRICAL CONTRACTOR (EC) SHALL BE RESPONSIBLE FOR ALL BACKBONE CONDUIT AND CABLING PATHWAYS. THIS IS TO INCLUDE ALL INTERIOR AND EXTERIOR CONDUIT, ALL WALL PENETRATIONS AND CONDUIT SLEEVES WHETHER SHOWN ON THE DRAWINGS OR AS REQUIRED TO PENETRATE FULL HEIGHT PARTITIONS AS SHOWN ON THE DRAWINGS. CONDUIT PATHWAYS SHALL INCLUDE ALL PULLBOXES, PULLTAPE, PULLSTRINGS, CONDUIT MARKINGS, ETC. ALL CONDUIT SHALL BE INSTALLED ACCORDING TO THE ABOVEGROUND AND UNDERGROUND CONDUIT NOTES AS SHOWN ON THE DRAWINGS. PROVIDE END BUSHINGS ON ALL CONDUIT. THE STRUCTURED CABLING CONTRACTOR SHALL BE RESPONSIBLE FOR ALL WIRE RACEWAYS, CABLE RUNWAY, AND/OR ANY OTHER REQUIREMENTS FOR ROUTING AND SECURING CABLE TELECOMMUNICATIONS ROOM. THE CABLING CONTRACTOR SHALL PROVIDE ANY INNERDUCT IN BACKBONE CONDUITS AS REQUIRED IN THE SPECIFICATIONS AND DRAWINGS.

**BACKBOARDS:**  
THE STRUCTURED CABLING CONTRACTOR SHALL BE RESPONSIBLE FOR THE INSTALLATION OF ALL BACKBOARDS AS SHOWN ON THE DRAWINGS AND AS REQUIRED TO PROVIDE A COMPLETE SYSTEM. THE ELECTRICAL CONTRACTOR (EC) SHALL BE RESPONSIBLE FOR ROUGH-IN OF ELECTRICAL CONDUIT PRIOR TO INSTALLATION OF BACKBOARDS. ALL POWER CONDUIT SHALL BE CONCEALED BEHIND ALL BACKBOARDS. BACKBONE CONDUIT SHALL BE EXPOSED AS SHOWN ON THE BACKBOARD ELEVATIONS.

1 TELECOMMUNICATION PLAN - THIRD FLOOR PLAN - QUAD 3B  
1/8"=1'-0"

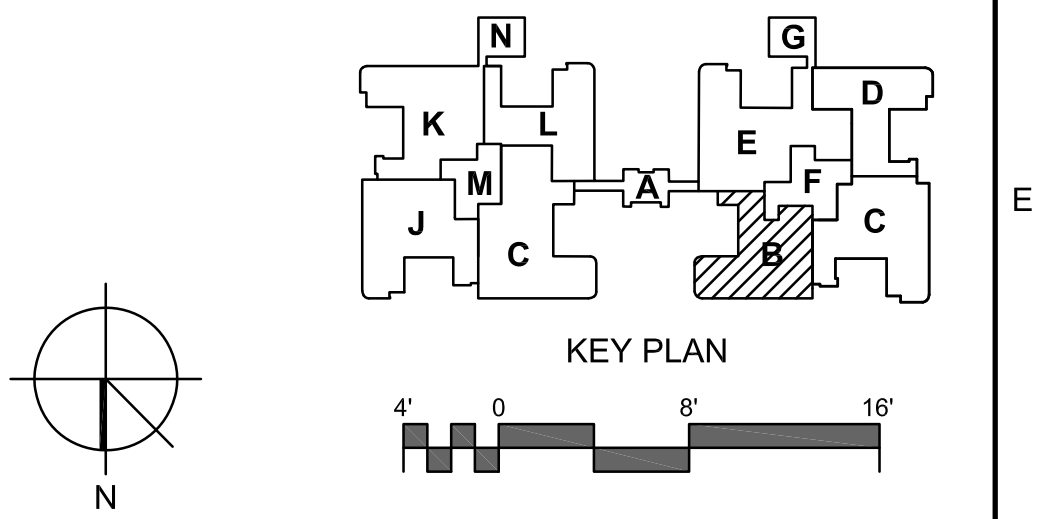

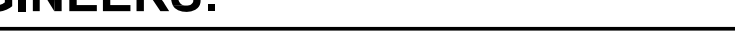
		<b>CONSULTANTS:</b>		<b>ARCHITECT/ENGINEERS:</b>	 <div>BES DESIGN/BUILD, LLC 766 Middle St, Fairhope, AL 36532 Phone: 251.990.5778 Fax: 251.990.3716</div>	Drawing Title		Project Title		Project Number		CENTRAL ARK VETERANS AFFAIRS HEALTHCARE SYSTEM
TELECOMMUNICATION PLAN - THIRD FLOOR PLAN - QUAD 3B - NEW WORK						RENOVATE PRIMARY CARE - PATIENT ALIGNED CARE TEAM SPACE		598-13-110				
								Building Number				
								170				
Approved: Project Director						Location		Drawing Number				
		EUGENE J. TOWBIN HEALTH CARE CENTER NORTH LITTLE ROCK, ARKANSAS		ET101								
		Date		Dwg. of								
		03-17-2015		KCC								
				MCE								