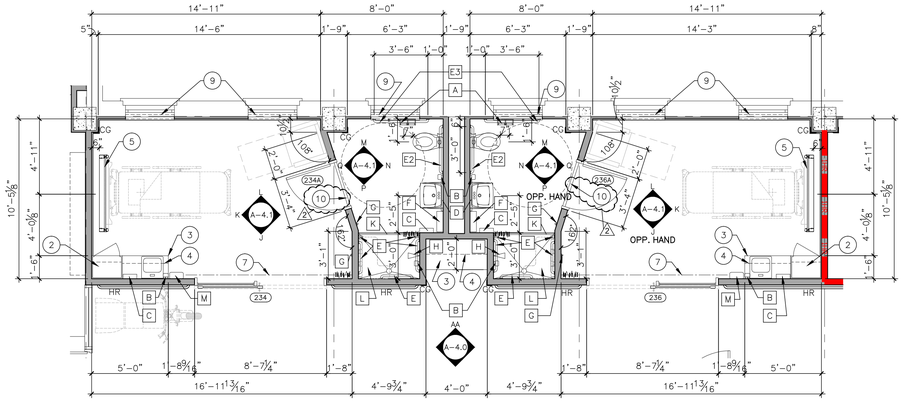

ACUTE CARE PATIENT RM. 3 #236
ACUTE CARE PATIENT RM. 4 #234

8 / A-3.0 — 1/4" = 1'-0"

ACUTE CARE PATIENT RM. 6 #209 AND ACUTE CARE PATIENT RM. 7 #211 MIRRORED TO OPPOSITE SIDE OF CORRIDORE #200.

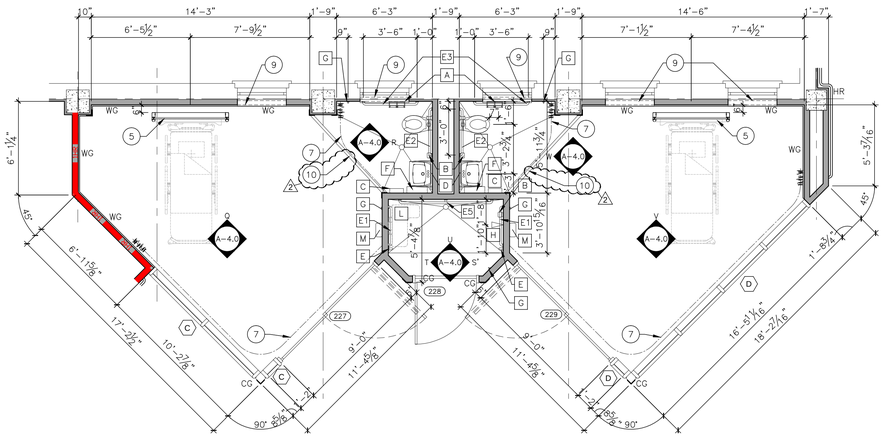

ICU PATIENT RM 5 #227 AND RM 4 #229
PATIENT SHOWER #228

5 / A-3.0 — 1/4" = 1'-0"

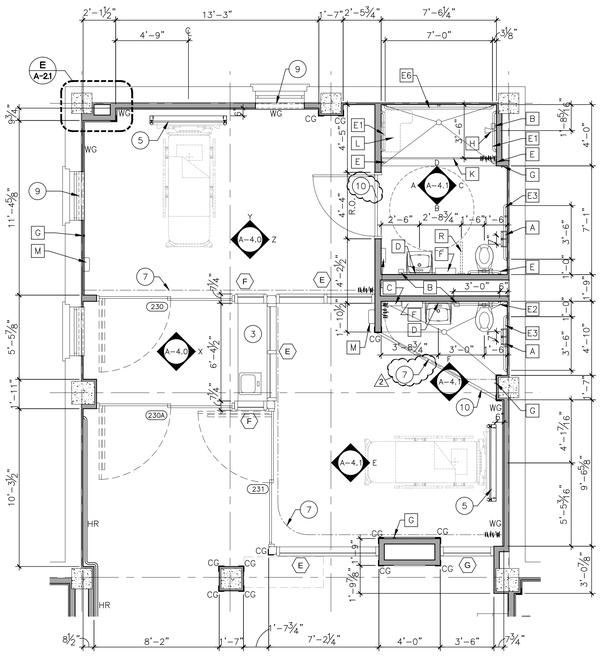

ICU PATIENT RM 1 (ISO/BARIATRIC) #230
ICU PATIENT RM 2 #231

6 / A-3.0 — 1/4" = 1'-0"

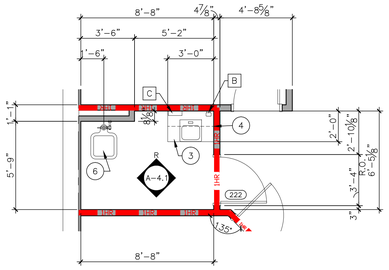

SOILED #222

9 / A-3.0 — 1/4" = 1'-0"

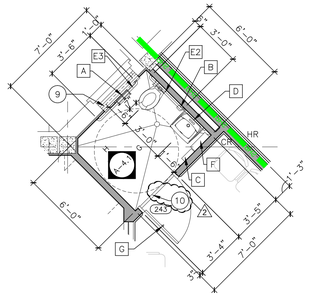

PUBLIC TOILET #243

7 / A-3.0 — 1/4" = 1'-0"

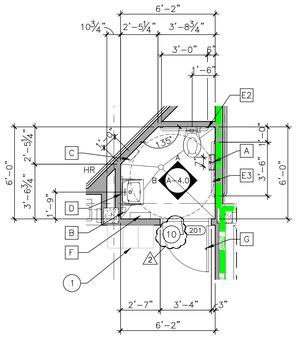

STAFF TOILET #201

1 / A-3.0 — 1/4" = 1'-0"

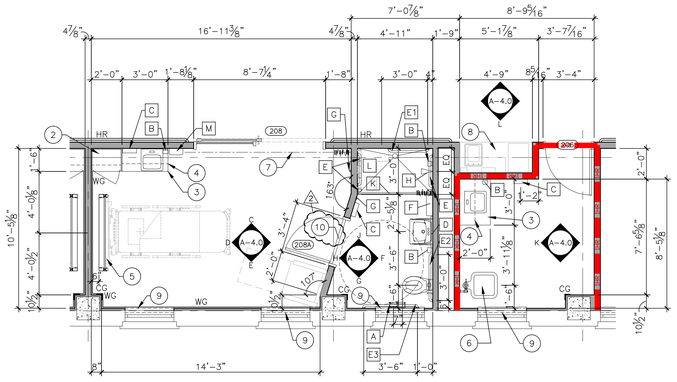

SOILED #206, NOURISHMENT #207
ACUTE CARE PATIENT RM. 5 #208

2 / A-3.0 — 1/4" = 1'-0"

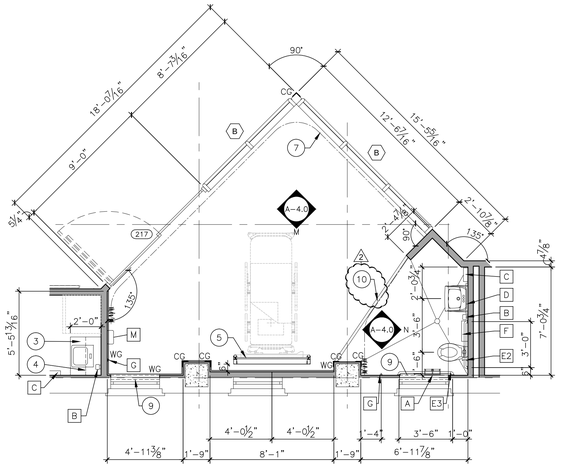

ICU PATIENT RM 3 #217

3 / A-3.0 — 1/4" = 1'-0"

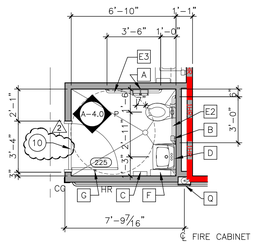

STAFF TOILET #225

4 / A-3.0 — 1/4" = 1'-0"

REFERENCED

GENERAL NOTE

FOR ACCESSORIES [–] SEE SHEET A-4.2.

ALL TOILETS AND LAVS IN ACUTE CARE, I.C.U. AND PUBLIC TOILET #243 ARE TO BE ADA FIXTURES AND MOUNTED AT ADA HEIGHTS.

REFER TO SHEET A-5.0 FOR MILLWORK DETAILS.

KEYED NOTES

1. 6 HALF HIGH LOCKERS.
2. WARDROBE CLOSET. REFER TO MILLWORK DETAILS ON SHEET A-5.0.
3. BASE CABINET. REFER TO MILLWORK DETAILS ON SHEET A-5.0.
4. WALL CABINET. REFER TO MILLWORK DETAILS ON SHEET A-5.0.
5. HEADWALL WITH BED LOCATOR.
6. HOPPER SINK WITH BED PAN SPRAY.
7. CEILING MOUNT CURTAIN TRACK. REFER TO DETAIL G/A-1.4
8. NUTRITION STATION.
9. NEW FABRIC WINDOW SHADE MADE TO FIT WITHIN THE EXISTING WINDOW OPENING. REFER TO SPECS.
10. MARBLE THRESHOLD AND TERRAZZO DIVIDER STRIP.

CONSTRUCTION DOCUMENTS - 100% SUBMISSION

Revisions	Date
1 REVIEW REVISIONS	02/25/15
2 ADDENDUM ISSUE	03/19/15

ARCHITECT AND CONSULTANTS:

DEANE + STROLLO, LLC
718 Virginia Drive
Orlando, FL. 32803
T: (407) 423-5355 F: (407) 422-5994

MOSES & ASSOCIATES
2209 NW 40th Ter. Ste. A
Gainesville, FL. 32605
T: (352) 372-1911 F: (352) 372-0186

DEPARTMENT OF VETERAN AFFAIRS
ENGINEERING SERVICE
ENGINEERING PLANNING AND ANALYSIS

Approved:
Engineering Asst. Chief
Engineering Maint. And Oper.
Engineering Equipment Manager
Engineering Health & Safety
Engineering Planning & Analysis
C.O.R.

Drawing Title	ENLARGED PLANS
Approved: Chief, Engineering Service	–
Approved: Service Director	–
Project Title	RENOVATE 13B FOR ACUTE CARE AND INTENSIVE CARE UNIT
Building Number	13B
Checked	JS,KS
Drawn	GC
Location	1826 VETERANS BLVD. - DUBLIN, GA 31021
Date	JANUARY 30, 2015
Project No.	557-14-105
DRAWING NO.	A-3.0R
Dwg. 12 of 60	

Engineering Service
VA U.S. Department of Veterans Affairs

STATE OF GEORGIA — CERTIFICATE NO. 5175 — REGISTERED ARCHITECT

VA FORM 08-6231, DEC 1989