

DEPARTMENT OF VETERANS AFFAIRS
NATIONAL CEMETERY ADMINISTRATION



LEAVENWORTH NATIONAL CEMETERY
LEAVENWORTH, KANSAS
ROAD RENOVATION

Project No. 897CM3020

Prepared by:



FourFront Design Inc.
517 Seventh Street
Rapid City, SD 57701
(605) 342.9470

100% Construction Specifications
February 5, 2014

THIS PAGE INTENTIONALLY LEFT BLANK

**DEPARTMENT OF VETERANS AFFAIRS
NATIONAL CEMETERY ADMINISTRATION
LEAVENWORTH NATIONAL CEMETERY
LEAVENWORTH, KANSAS
ROAD RENOVATION
PROJECT NO. 897CM3020**

SPECIFICATIONS MANUAL

OWNER: Leavenworth National Cemetery
150 Muncie Road
Leavenworth, KS 66048

ENGINEER: FourFront Design, Inc.
517 Seventh Street
Rapid City, SD 57701

PROJECT MANAGER: Dirk Jablonski, PE

DATE: February 5, 2014

CERTIFICATION: I hereby certify that the Specifications,
together with the accompanying documents,
were prepared by me or under my direct
supervision, and that I am duly registered
under the laws of the State of South Dakota.

**DEPARTMENT OF VETERANS AFFAIRS
NATIONAL CEMETERY ADMINISTRATON**

**TABLE OF CONTENTS
Section 00 01 10**

| | | |
|----------|---|-------|
| | DIVISION 01 - GENERAL REQUIREMENTS | |
| 01 00 00 | General Requirements | 01-11 |
| 01 32 17 | Network Analysis Schedule | 10-10 |
| 01 33 23 | Shop Drawings, Product Data, and Samples | 05-10 |
| 01 42 19 | Reference Standards | 05-10 |
| 01 45 29 | Testing Laboratory Services | 05-10 |
| 01 57 19 | Temporary Environmental Controls | 05-10 |
| 01 74 19 | Construction Waste Management | 05-10 |
| | DIVISION 02 - EXISTING CONDITIONS | |
| 02 41 10 | Demolition and Site Clearing | 05-10 |
| | DIVISION 03 - CONCRETE | |
| 03 30 53 | (Short-Form) Cast-in-Place Concrete | 05-10 |
| | DIVISION 04 - MASONRY - NOT USED | |
| | DIVISION 05 - METALS - NOT USED | |
| | DIVISION 06 - WOOD, PLASTICS AND COMPOSITES - NOT USED | |
| | DIVISION 07 - THERMAL & MOISTURE PROTECTION - NOT USED | |
| | DIVISION 09 - FINISHES - NOT USED | |
| | DIVISION 10 - SPECIALTIES - NOT USED | |
| | DIVISION 11 - EQUIPMENT - NOT USED | |
| | DIVISION 12 - FURNISHINGS - NOT USED | |
| | DIVISION 13 - SPECIAL CONSTRUCTION - NOT USED | |
| | DIVISION 22 - PLUMBING - NOT USED | |
| | DIVISION 23 - HEATING, VENTILATING, AND AIR CONDITIONING (HVAC) - NOT USED | |
| | DIVISION 26 - ELECTRICAL - NOT USED | |
| | DIVISION 27 - COMMUNICATIONS - | |
| | DIVISION 28 - ELECTRONIC SAFETY & SECURITY - NOT USED | |
| | DIVISION 31 - EARTHWORK - NOT USED | |
| 31 20 11 | Earth Moving (Short Form) | 05-10 |
| | DIVISION 32 - EXTERIOR IMPROVEMENTS | |
| 32 05 23 | Cement and Concrete for Exterior Improvements | 05-10 |
| 32 12 16 | Asphalt Paving | 05-10 |
| 32 17 23 | Pavement Markings | 05-10 |
| 32 90 00 | Planting | 05-10 |
| | DIVISION 33 - UTILITIES | |
| 33 40 00 | Storm Sewer Utilities | 05-10 |

THIS PAGE INTENTIONALLY LEFT BLANK

**SECTION 01 00 00
GENERAL REQUIREMENTS**

TABLE OF CONTENTS

| | |
|---|----|
| 1.1 GENERAL INTENTION..... | 1 |
| 1.2 STATEMENT OF BID ITEM(S) | 2 |
| 1.3 SPECIFICATIONS AND DRAWINGS FOR CONTRACTOR..... | 2 |
| 1.4 construction security requirements..... | 2 |
| 1.5 FIRE SAFETY..... | 4 |
| 1.6 OPERATIONS AND STORAGE AREAS..... | 6 |
| 1.7 ENVIRONMENTAL CONTROLS..... | 10 |
| 1.8 DISPOSAL AND RETENTION..... | 11 |
| 1.9 PROTECTION OF EXISTING VEGETATION, STRUCTURES, EQUIPMENT, UTILITIES, AND IMPROVEMENTS..... | 11 |
| 1.10 RESTORATION..... | 12 |
| 1.11 PHYSICAL DATA..... | 13 |
| 1.12 PROFESSIONAL SURVEYING SERVICES..... | 14 |
| 1.13 LAYOUT OF WORK..... | 14 |
| 1.14 As-Built Drawings..... | 16 |
| 1.15 USE OF ROADWAYS..... | 16 |
| 1.16 TEMPORARY TOILETS..... | 17 |
| 1.17 AVAILABILITY AND USE OF UTILITY SERVICES..... | 17 |
| 1.18 TESTS..... | 18 |
| 1.19 RELOCATED ITEMS..... | 18 |
| 1.20 CONSTRUCTION SIGN..... | 18 |
| 1.21 SAFETY SIGN..... | 19 |
| 1.22 CONSTRUCTION DIGITAL IMAGES..... | 21 |
| 1.23 HISTORIC PRESERVATION..... | 22 |
| 1.24 PROJECT HEALTH AND SAFETY PLAN..... | 22 |

SECTION 01 00 00
GENERAL REQUIREMENTS

1.1 GENERAL INTENTION

- A. Contractor shall prepare site for six phases of work including demolition and removal of existing structures, and furnish labor and materials and perform work for removal of existing roadways, construction of storm sewer, and construction of asphalt roadways with curb and gutter, grading, erosion control and sodding as required by drawings and specifications.
- B. Visits to the site by Bidders may be made only by appointment with the Cemetery Director.
- C. Offices of FourFront Design, Inc., as Architect-Engineers, will render certain technical services during construction. Such services shall be considered as advisory to the Government and shall not be construed as expressing or implying a contractual act of the Government without affirmations by RE/COTR or his duly authorized representative.
- D. All employees of general contractor and subcontractors shall comply with VA security management program and obtain permission of the VA police, be identified by project and employer, and restricted from unauthorized access.
- E. Prior to commencing work, general contractor shall provide proof that a OSHA certified "competent person" (CP) (29 CFR 1926.20(b)(2)) will maintain a presence at the work site whenever the general or subcontractors are present.
- F. Training:
 - 1. All employees of general contractor or subcontractors shall have the 10-hour OSHA certified Construction Safety course and/or other relevant competency training, as determined by VA CP.
 - 2. Submit training records of all such employees for approval before the start of work.

GENERAL REQUIREMENTS

1.2 STATEMENT OF BID ITEM(S)

- A. CLIN 1, ROAD RENOVATIONS: Contractor shall prepare site for six phases of work including demolition and removal of existing structures, and furnish labor and materials and perform work for removal of existing roadways, construction of storm sewer, and construction of asphalt roadways with curb and gutter, grading, erosion control and sodding as required by drawings and specifications.
- B. CLIN 2, ADD ALTERNATE NO.1: Additional demolition and removal of existing roadway, grading, construction of roads, storm sewer, erosion control and sodding for Phases 3 and 4. See plans for clarification of additional work.
- C. CLIN 3, ADD ALTERNATE NO.2: Rise the high of the entry by 2 (two) feet. The existing beams are supported by steel tubular columns with top with a steel "L" bracket.

1.3 SPECIFICATIONS AND DRAWINGS FOR CONTRACTOR

- A. Drawings and Specifications may be printed by the contractor, at their expense, downloaded from the solicitation.

1.4 CONSTRUCTION SECURITY REQUIREMENTS

- A. Security Plan:
 - 1. The security plan defines both physical and administrative security procedures that will remain effective for the entire duration of the project.
 - 2. The General Contractor is responsible for assuring that all sub-contractors working on the project and their employees also comply with these regulations.
- B. Security Procedures:
 - 1. General Contractor's employees shall not enter the project site without signing in at the cemetery office. They may also be subject to inspection of their personal effects when entering or leaving the project site.
 - 2. For working outside the "regular hours" as defined in the contract, The General Contractor shall give 3 days notice to

GENERAL REQUIREMENTS

the RE/COTR so that security arrangements can be provided for the employees. This notice is separate from any notices required for utility shutdown described later in this section.

3. No photography of VA premises is allowed without written permission of the RE/COTR.
4. VA reserves the right to close down or shut down the project site and order General Contractor's employees off the premises in the event of a national emergency. The General Contractor may return to the site only with the written approval of the RE/COTR.

C. Key Control:

1. The General Contractor shall provide duplicate keys and lock combinations to the RE/COTR for the purpose of security inspections of every area of project including tool boxes and parked machines and take any emergency action.

D. Document Control:

1. Before starting any work, the General Contractor/Sub Contractors shall submit an electronic security memorandum describing the approach to following goals and maintaining confidentiality of "sensitive information".
2. The General Contractor is responsible for safekeeping of all drawings, project manual and other project information. This information shall be shared only with those with a specific need to accomplish the project.
3. Certain documents, sketches, videos or photographs and drawings may be marked "Law Enforcement Sensitive" or "Sensitive Unclassified". Secure such information in separate containers and limit the access to only those who will need it for the project. Return the information to the RE/COTR upon request.
4. These security documents shall not be removed or transmitted from the project site without the written approval of RE/COTR.
5. All paper waste or electronic media such as CD's and diskettes shall be shredded and destroyed in a manner acceptable to the VA.

GENERAL REQUIREMENTS

6. Notify RE/COTR immediately when there is a loss or compromise of "sensitive information".
7. All electronic information shall be stored in a specified location following VA standards and procedures using an Engineering Document Management Software (EDMS).
 - a. Security, access and maintenance of all project drawings, both scanned and electronic shall be performed and tracked through the EDMS system.
 - b. "Sensitive information" including drawings and other documents may be attached to e-mail provided all VA encryption procedures are followed.

E. Motor Vehicle Restrictions

1. Vehicle authorization request shall be required for any vehicle entering the site and such request shall be submitted 24 hours before the date and time of access. Access shall be restricted to picking up and dropping off materials and supplies.

1.5 FIRE SAFETY

A. Applicable Publications: Publications listed below form part of this Article to the extent referenced. Publications are referenced in text by basic designations only.

1. American Society for Testing and Materials (ASTM):
 - E84-2009aSurface Burning Characteristics of Building Materials
2. National Fire Protection Association (NFPA):
 - 10-2010Standard for Portable Fire Extinguishers
 - 30-2008Flammable and Combustible Liquids Code
 - 51B-2009Standard for Fire Prevention During Welding, Cutting and Other Hot Work
 - 70-2008National Electrical Code
 - 241-2009Standard for Safeguarding Construction, Alteration, and Demolition Operations

GENERAL REQUIREMENTS

3. Occupational Safety and Health Administration (OSHA):

29 CFR 1926Safety and Health Regulations for
Construction

- B. Fire Safety Plan: Establish and maintain a fire protection program in accordance with 29 CFR 1926. Prior to start of work, prepare a plan detailing project-specific fire safety measures, including periodic status reports, and submit to RE/COTR/Cemetery Director for review for compliance with contract requirements in accordance with Section 01 33 23, SHOP DRAWINGS, PRODUCT DATA AND SAMPLES. Prior to any worker for the contractor or subcontractor's beginning work, they shall undergo a safety briefing provided by the General Contractor's competent person per OSHA requirements. This briefing shall include information on the construction limits, safety guidelines, means of egress, break areas, work hours, locations of restrooms, use of NCA equipment, etc. Documentation shall be provided to the RE/COTR that individuals have undergone the Contractor's safety briefing.
- C. Site and Building Access: Maintain free and unobstructed access to emergency services and for fire, police and other emergency response forces in accordance with NFPA 241.
- D. Separate temporary facilities, such as trailers, storage sheds, and dumpsters, from existing buildings and new construction by distances in accordance with NFPA 241. For small facilities with less than 6 m (20 feet) exposing overall length, separate by 3m (10 feet).
- E. Temporary Heating and Electrical: Install, use and maintain installations in accordance with 29 CFR 1926, NFPA 241 and NFPA 70.
- F. Means of Egress: Do not block exiting for occupied buildings, including paths from exits to roads. Minimize disruptions and coordinate with RE/COTR/Cemetery Director.
- G. Egress Routes for Construction Workers: Maintain free and unobstructed egress. Inspect daily. Report findings and corrective actions weekly to RE/COTR.

GENERAL REQUIREMENTS

- H. Fire Extinguishers: Provide and maintain extinguishers in construction areas and temporary storage areas in accordance with 29 CFR 1926, NFPA 241 and NFPA 10.
- I. Flammable and Combustible Liquids: Store, dispense and use liquids in accordance with 29 CFR 1926, NFPA 241 and NFPA 30.
- J. Fire Hazard Prevention and Safety Inspections: Inspect entire construction areas weekly. Coordinate with, and report findings and corrective actions weekly to RE/COTR.
- K. Perform other construction, alteration and demolition operations in accordance with 29 CFR 1926.

1.6 OPERATIONS AND STORAGE AREAS

- A. The Contractor shall confine all operations (including storage of materials) on Government premises to areas authorized or approved by the RE/COTR. The Contractor shall hold and save the Government, its officers and agents, free and harmless from liability of any nature occasioned by the Contractor's performance.
- B. Temporary buildings (e.g., storage trailers, office trailers) and utilities may be erected by the Contractor only with the approval of the RE/COTR and shall be built with labor and materials furnished by the Contractor without expense to the Government. The temporary buildings and utilities shall remain the property of the Contractor and shall be removed by the Contractor at its expense upon completion of the work. With the written consent of the RE/COTR, the buildings and utilities may be abandoned and need not be removed.
- C. The Contractor shall, under regulations prescribed by the RE/COTR, use only established roadways, or use temporary roadways constructed by the Contractor when and as authorized by the RE/COTR. When materials are transported in prosecuting the work, vehicles shall not be loaded beyond the loading capacity recommended by the manufacturer of the vehicle or prescribed by any Federal, State, or local law or regulation. When it is necessary to cross curbs or sidewalks, the Contractor shall

GENERAL REQUIREMENTS

protect them from damage. The Contractor shall repair or pay for the repair of any damaged curbs, sidewalks, or roads. **(FAR**

52.236-10)

- D. Working space and space available for storing materials shall be as shown on the drawings.
- E. Workmen are subject to rules of the Cemetery applicable to their conduct.
- F. Execute work so as to interfere as little as possible with normal functioning of Cemetery as a whole, including operations of utility services, fire protection systems and any existing equipment, and with work being done by others.
 - 1. Do not store materials and equipment in other than assigned areas.
 - 2. Schedule delivery of materials and equipment to immediate construction working areas within buildings in use by the Department of Veterans Affairs in quantities sufficient for not more than two work days. Provide unobstructed access to the Cemetery areas required to remain in operation.
 - 3. Where access by Cemetery personnel to the cemetery property is not required, storage of Contractor's materials and equipment will be permitted subject to fire and safety requirements. All such actions shall be coordinated with the Utility Company involved:
 - a. Whenever it is required that a connection fee be paid to a public utility provider for new permanent service to the construction project, for such items as water, sewer, electricity, gas or steam, payment of such fee shall be the responsibility of the Government and not the Contractor.
- G. Phasing: To insure such executions, the Contractor shall furnish the RE/COTR with a schedule of approximate phasing dates on which the Contractor intends to accomplish work in each specific area of site, or portion thereof. In addition, the Contractor shall notify the RE/COTR two weeks in advance of the proposed date of starting work in each specific area of site, portion thereof. Arrange such phasing dates to insure accomplishment of

GENERAL REQUIREMENTS

this work in successive phases mutually agreeable to the Cemetery Director, RE/COTR and Contractor, as follows:

Phase 1: Includes work on entrance drive and on Cemetery Road from just north of the east intersection with Cooke Drive to immediately south of the Administration Building. Also included is the reconstruction of inlets and curb in the obelisk cul-de-sac area.

Phase 1A: Includes all work within the Muncie Road right-of-way.

Phase 2: Includes work on Cemetery Road from approximately 300 feet north of the Administration Building to just south of the intersection with Riverview Avenue.

Phase 3: Includes work on Overlook Drive from just south of the Overlook Drive intersection to the south for 450 feet. The Base Bid will require patching. Bid Alternate 1 will require full reconstruction.

Phase 4: Includes work on Overlook Drive from the Overlook Drive intersection to the west for 400 feet. All curb and gutter is to remain. A new crowned asphalt roadway section will be provided.

Phase 5: Includes work on Cemetery Road from 250 feet west of the intersection with Overlook Drive to 250 feet east of the intersection with Overlook Drive. Also included is work on Overlook Drive from the intersection with Cemetery Road to just south of the intersection with itself (approximately 250 feet).

Phase 6: Includes the construction of curb on the west side of Cemetery Road adjacent to the Administration Building.

Contractor shall coordinate scheduling of work with

"Administration Building Project" Contractor.

- H. Utilities Services: Maintain existing utility services for the Cemetery at all times. Provide temporary facilities, labor, materials, equipment, connections, and utilities to assure uninterrupted services. Where necessary to cut existing water, sewer or air pipes, or conduits, wires, cables, etc. of utility services or of fire protection systems and communications systems (including telephone), they shall be cut and capped at suitable

GENERAL REQUIREMENTS

places where shown; or, in absence of such indication, where directed by RE/COTR.

1. No utility service such as water, gas, steam, sewers or electricity, or fire protection systems and communications systems may be interrupted without prior approval of RE/COTR.
 2. The Contractor shall submit a request to interrupt any such services to RE/COTR, and Cemetery Director, in writing, 48 hours in advance of proposed interruption. Request shall state reason, date, exact time of, and approximate duration of such interruption.
 3. The Contractor will be advised (in writing) of approval of request, or of which other date and/or time such interruption will cause least inconvenience to operations of the Cemetery.
 4. Major interruptions of any system must be requested, in writing, at least 15 calendar days prior to the desired time and shall be performed as directed by the RE/COTR.
 5. In case of a contract construction emergency, service will be interrupted on approval of RE/COTR. Such approval will be confirmed in writing as soon as practical.
 6. Whenever it is required that a connection fee be paid to a public utility provider for new permanent service to the construction project, for such items as water, sewer, electricity, gas or steam, payment of such fee shall be the responsibility of the Government and not the Contractor.
- I. Abandoned Lines: All service lines such as wires, cables, conduits, ducts, pipes and the like, and their hangers or supports, which are to be abandoned but are not required to be entirely removed, shall be sealed, capped or plugged. The lines shall not be capped in finished areas, but shall be removed and sealed, capped or plugged in ceilings, within furred spaces, in unfinished areas, or within walls or partitions; so that they are completely behind the finished surfaces.
- J. To minimize interference of construction activities with flow of Cemetery traffic, comply with the following:

GENERAL REQUIREMENTS

1. Keep roads, walks and entrances to grounds, to parking and to occupied areas of buildings clear of construction materials, debris and standing construction equipment and vehicles. Wherever excavation for new utility lines cross existing roads, at least one lane must be open to traffic at all times.
 2. Method and scheduling of required cutting, altering and removal of existing roads, walks and entrances must be approved by the RE/COTR.
- K. Coordinate the work for this contract with other construction operations as directed by RE/COTR. This includes the scheduling of traffic and the use of roadways, as specified in Article, USE OF ROADWAYS.
- L. Coordination of Construction with Cemetery Director: The burial activities at a National Cemetery shall take precedence over construction activities. The Contractor must cooperate and coordinate with the Cemetery Director, through the RE/COTR, in arranging construction schedule to cause the least possible interference with Cemetery activities in actual burial areas. Construction noise during the interment services shall not disturb the service. Trucks and workmen shall not pass through the service area during this period:
1. The Contractor is required to discontinue his work sufficiently in advance of Easter Sunday, Mother's Day, Father's Day, Memorial Day, Veteran's Day and/or Federal holidays, to permit him to clean up all areas of operation adjacent to existing burial plots before these dates.
 2. Cleaning up shall include the removal of all equipment, tools, materials and debris and leaving the areas in a clean, neat condition.

1.7 ENVIRONMENTAL CONTROLS

- A. In general, the following preventive measures shall be adopted during construction to keep down dust.
1. Dampen debris and soils to keep down dust..
- B. Final Cleanup:

GENERAL REQUIREMENTS

1. Upon completion of the project, or as work progresses, remove all construction debris from the site daily.

1.8 DISPOSAL AND RETENTION

- A. Materials and equipment accruing from work removed shall be disposed of as follows:
 1. Items not reserved shall become property of the Contractor and be removed by Contractor from the Cemetery.
 2. Items of portable equipment and site furnishings shall remain the property of the Government.

1.9 PROTECTION OF EXISTING VEGETATION, STRUCTURES, EQUIPMENT, UTILITIES, AND IMPROVEMENTS

- A. The Contractor shall preserve and protect all structures, equipment, and vegetation (such as trees, shrubs, and grass) on or adjacent to the work site which are not to be removed and which do not unreasonably interfere with the work required under this contract. The Contractor shall only remove trees when specifically authorized to do so, and shall avoid damaging vegetation that will remain in place. If any limbs or branches of trees are broken during contract performance, or by the careless operation of equipment, or by workmen, the Contractor shall trim those limbs or branches with a clean cut and paint the cut with a tree-pruning compound as directed by the RE/COTR.
- B. The Contractor shall protect from damage all existing improvements and utilities at or near the work site and on adjacent property of a third party, the locations of which are made known to or should be known by the Contractor. The Contractor shall repair any damage to those facilities, including those that are the property of a third party, resulting from failure to comply with the requirements of this contract or failure to exercise reasonable care in performing the work. If the Contractor fails or refuses to repair the damage promptly, the RE/COTR may have the necessary work performed and charge the cost to the Contractor. **(FAR 52.236-9)**

GENERAL REQUIREMENTS

- C. Refer to Section 01 57 19, TEMPORARY ENVIRONMENTAL CONTROLS, for additional requirements on protecting vegetation, soils and the environment. Refer to Articles, "Alterations", "Restoration", and "Operations and Storage Areas" for additional instructions concerning repair of damage to structures and site improvements.
- D. Refer to FAR clause 52.236-7, "Permits and Responsibilities," which is included in General Conditions. A National Pollutant Discharge Elimination System (NPDES) permit is required for this project. The Contractor is considered an "operator" under the permit and has extensive responsibility for compliance with permit requirements. VA will make the permit application available at the (appropriate NCA Central/Cemetery) office. The apparent low bidder, contractor and affected subcontractors shall furnish all information and certifications that are required to comply with the permit process and permit requirements. Many of the permit requirements will be satisfied by completing construction as shown and specified. Some requirements involve the Contractor's method of operations and operations planning and the Contractor is responsible for employing best management practices. The affected activities often include, but are not limited to the following:
 - 1. Designating areas for equipment maintenance and repair;
 - 2. Providing waste receptacles at convenient locations and provide regular collection of wastes;
 - 3. Locating equipment wash down areas on site, and provide appropriate control of wash-waters;
 - 4. Providing protected storage areas for chemicals, paints, solvents, fertilizers, and other potentially toxic materials; and
 - 5. Providing adequately maintained sanitary facilities.

1.10 RESTORATION

- A. Remove, cut, alter, replace, patch and repair existing work as necessary to install new work. Except as otherwise shown or specified, do not cut, alter or remove any structural work, and do not disturb any ducts, plumbing, steam, gas, or electric work

GENERAL REQUIREMENTS

without approval of the RE/COTR. Existing work to be altered or extended and that is found to be defective in any way, shall be reported to the RE/COTR before it is disturbed. Materials and workmanship used in restoring work, shall conform in type and quality to that of original existing construction, except as otherwise shown or specified.

- B. Upon completion of contract, deliver work complete and undamaged. Existing work (walls, ceilings, partitions, floors, mechanical and electrical work, lawns, paving, roads, walks, etc.) disturbed or removed as a result of performing required new work, shall be patched, repaired, reinstalled, or replaced with new work, and refinished and left in as good condition as existed before commencing work.
- C. At the Contractor's own expense, the Contractor shall immediately restore to service and repair any damage caused by the Contractor's workmen to existing piping and conduits, wires, cables, etc., of utility services or of fire protection systems and communications systems (including telephone) which are indicated on drawings and which are not scheduled for discontinuance or abandonment.
- D. Expense of repairs to such utilities and systems not shown on drawings or locations of which are unknown will be covered by adjustment to contract time and price in accordance with clause entitled "CHANGES" (FAR 52.243-4 and VAAR 852.236-88) and "DIFFERING SITE CONDITIONS" (FAR 52.236-2).

1.11 PHYSICAL DATA

- A. Data and information furnished or referred to below is for the Contractor's information. The Government shall not be responsible for any interpretation of or conclusion drawn from the data or information by the Contractor.
 - 1. The indications of physical conditions on the drawings and in the specifications are the result of site investigations by Terracon Consultants, Inc., 13910 W. 96th Terrace, Lenexa, KS 66215.

(FAR 52.236-4)

GENERAL REQUIREMENTS

- B. Subsurface conditions have been developed by core borings and test pits. Logs of subsurface exploration are shown diagrammatically on drawings.
- C. A copy of the soil report will be made available for inspection by bidders upon request to the Contracting Officer, and shall be considered part of the contract documents.
- D. The Government does not guarantee that other materials will not be encountered nor that proportions, conditions or character of several materials will not vary from those indicated by explorations. Bidders are expected to examine the site of work and logs of borings and, after investigation, decide for themselves the character of materials and make their bids accordingly. Upon proper application to the Department of Veterans Affairs, bidders will be permitted to make subsurface explorations of their own at site.

1.12 PROFESSIONAL SURVEYING SERVICES

A registered professional land surveyor or registered civil engineer whose services are retained and paid for by the Contractor shall perform services specified herein and in other specification sections. The Contractor shall certify that the land surveyor or civil engineer is not one who is a regular employee of the Contractor, and that the land surveyor or civil engineer has no financial interest in this contract.

1.13 LAYOUT OF WORK

- A. The Contractor shall lay out the work from Government established base lines and bench marks indicated on the drawings, and shall be responsible for all measurements in connection with the layout. The Contractor shall furnish, at the Contractor's own expense, all stakes, templates, platforms, equipment, tools, materials, and labor required to lay out any part of the work. The Contractor shall be responsible for executing the work to the lines and grades that may be established or indicated by the RE/COTR. The Contractor shall also be responsible for maintaining and preserving all stakes and other marks established by the

GENERAL REQUIREMENTS

RE/COTR until authorized to remove them. If such marks are destroyed by the Contractor or through Contractor's negligence before their removal is authorized, the RE/COTR may replace them and deduct the expense of the replacement from any amounts due or to become due to the Contractor.

(FAR 52.236-17)

- B. Establish and plainly mark center lines for each site element and such other lines and grades that are reasonably necessary to properly assure that location, orientation, and elevations established for roads are in accordance with lines and elevations shown on contract drawings.
- C. Following completion of general mass excavation and before any other permanent work is performed, establish and plainly mark sufficient additional survey control points or system of points as may be necessary to assure proper alignment, orientation, and grade of all major features of work. The Survey shall include, but not be limited to, major utilities and roadways:
 - 1. Such additional survey control points or system of points thus established shall be checked and certified by a registered land surveyor or registered civil engineer. Furnish such certification to the RE/COTR before any work (such as utilities and other major controlling features) is placed.
- D. During progress of work, the Contractor shall have line grades and plumbness of all major work checked and certified by a registered land surveyor or registered civil engineer as meeting requirements of contract drawings. Furnish such certification to the RE/COTR before any major items of concrete work are placed. In addition, the Contractor shall furnish to the RE/COTR certificates from a registered land surveyor or registered civil engineer that the following work is complete in every respect as required by contract drawings.
 - 1. Lines of elevations of all swales.
 - 2. Lines and elevations of roads, streets and parking lots.
 - 3. Northing/Easting coordinate locations of all storm sewer.

GENERAL REQUIREMENTS

- E. Upon completion of the work, the Contractor shall furnish the RE/COTR with reproducible drawings, in AutoCad form, at the scale of the contract drawings, showing the finished grades and fifty foot stationing along new road centerlines. These drawings shall bear the seal of the registered land surveyor or registered civil engineer.
- F. The Contractor shall perform the surveying and layout work of this and other articles and specifications in accordance with the provisions of Article "Professional Surveying Services".

1.14 AS-BUILT DRAWINGS

- A. The Contractor shall maintain two full size sets of as-built drawings which will be kept current during construction of the project, which will include all contract changes, modifications and clarifications.
- B. All variations shall be shown in the same general detail as used in the contract drawings. To insure compliance, as-built drawings shall be made available for the RE/COTR's review, as often as requested.
- C. The Contractor shall deliver two approved completed sets of as-built drawings to the RE/COTR within 15 calendar days after each completed phase and after the acceptance of the project by the RE/COTR.

1.15 USE OF ROADWAYS

- A. For hauling, use only established public roads and roads on Cemetery property and, when authorized by the RE/COTR, such temporary roads which are necessary in the performance of contract work. Temporary roads shall be constructed by the Contractor at the Contractor's expense. When necessary to cross curbing, sidewalks, or similar construction, they must be protected by well-constructed bridges. When utilizing roads on Cemetery Property to remain, the contractor shall only load trucks to 70% of the legal capacity to reduce damage to the roadways.

GENERAL REQUIREMENTS

1.16 TEMPORARY TOILETS

- A. Provide where directed, (for use of all Contractor's workmen) ample temporary sanitary toilet accommodations with suitable sewer and water connections, or when approved by RE/COTR provide suitable dry closets where directed. Keep such places clean and free from flies, and all connections and appliances connected therewith are to be removed prior to completion of contract, and premises left perfectly clean.

1.17 AVAILABILITY AND USE OF UTILITY SERVICES

- A. The Government shall make all reasonably required amounts of utilities available to the Contractor from existing outlets and supplies, as specified in the contract. The amount to be paid by the Contractor for chargeable electrical services shall be the prevailing rates charged to the Government. The Contractor shall carefully conserve any utilities furnished without charge.
- B. The Contractor, at Contractor's expense and in a workmanlike manner satisfactory to the RE/COTR, shall install and maintain all necessary temporary connections and distribution lines, and all meters required to measure the amount of electricity used for the purpose of determining charges. Before final acceptance of the work by the Government, the Contractor shall remove all the temporary connections, distribution lines, meters, and associated paraphernalia.
- C. The Contractor shall install meters at the Contractor's expense and furnish the Cemetery a monthly record of the Contractor's usage of electricity as hereinafter specified.
- D. Heat: Furnish temporary heat necessary to prevent injury to work and materials through dampness and cold. Use of open salamanders or any temporary heating devices which may be fire hazards or may smoke and damage finished work, will not be permitted. Maintain minimum temperatures as specified for various materials:
- E. Electricity (for Construction and Testing): Furnish all temporary electric services.

GENERAL REQUIREMENTS

1. Obtain electricity by connecting to the Cemetery electrical distribution system. The Contractor shall meter and pay for electricity required for electric cranes and hoisting devices, electrical welding devices and any electrical heating devices providing temporary heat. Where not available the contractor shall supply power via portable generators at own expense.
- F. Water (for Construction and Testing): Furnish temporary water service.
1. Obtain water by connecting to the Cemetery water distribution system. Provide reduced pressure backflow preventer at each connection. Water is available at no cost to the Contractor.
 2. Maintain connections, pipe, fittings and fixtures and conserve water-use so none is wasted. Failure to stop leakage or other wastes will be cause for revocation (at RE/COTR's discretion) of use of water from the Cemetery's system.

1.18 TESTS

- A. Conduct final tests required in various sections of specifications in presence of an authorized representative of the RE/COTR. Contractor shall furnish all labor, materials, equipment, instruments, and forms, to conduct and record such tests.

1.19 RELOCATED ITEMS

- A. Contractor shall disconnect, dismantle as necessary, remove and reinstall in new location, all existing items shown to be relocated by the Contractor.
- B. Perform relocation of such equipment or items at such times and in such a manner as directed by the RE/COTR.

1.20 CONSTRUCTION SIGN

- A. Provide a Construction Sign where directed by the RE/COTR. All wood members shall be of framing lumber. Cover sign frame with 0.7 mm (24 gage) galvanized sheet steel nailed securely around edges and on all bearings. Provide three 100 by 100 mm (4 inch by 4 inch) posts (or equivalent round posts) set 1200 mm (four feet) into ground. Set bottom of sign level at 900 mm (three feet)

GENERAL REQUIREMENTS

- above ground and secure to posts with through bolts. Make posts full height of sign. Brace posts with 50 x 100 mm (two by four inch) material as directed.
- B. Paint all surfaces of sign and posts two coats of white gloss paint. Border and letters shall be of black gloss paint, except project title which shall be blue gloss paint.
 - C. Maintain sign and remove it when directed by the RE/COTR.
 - D. Detail Drawing of construction sign showing required legend and other characteristics of sign is attached hereto and made a part of this specification.

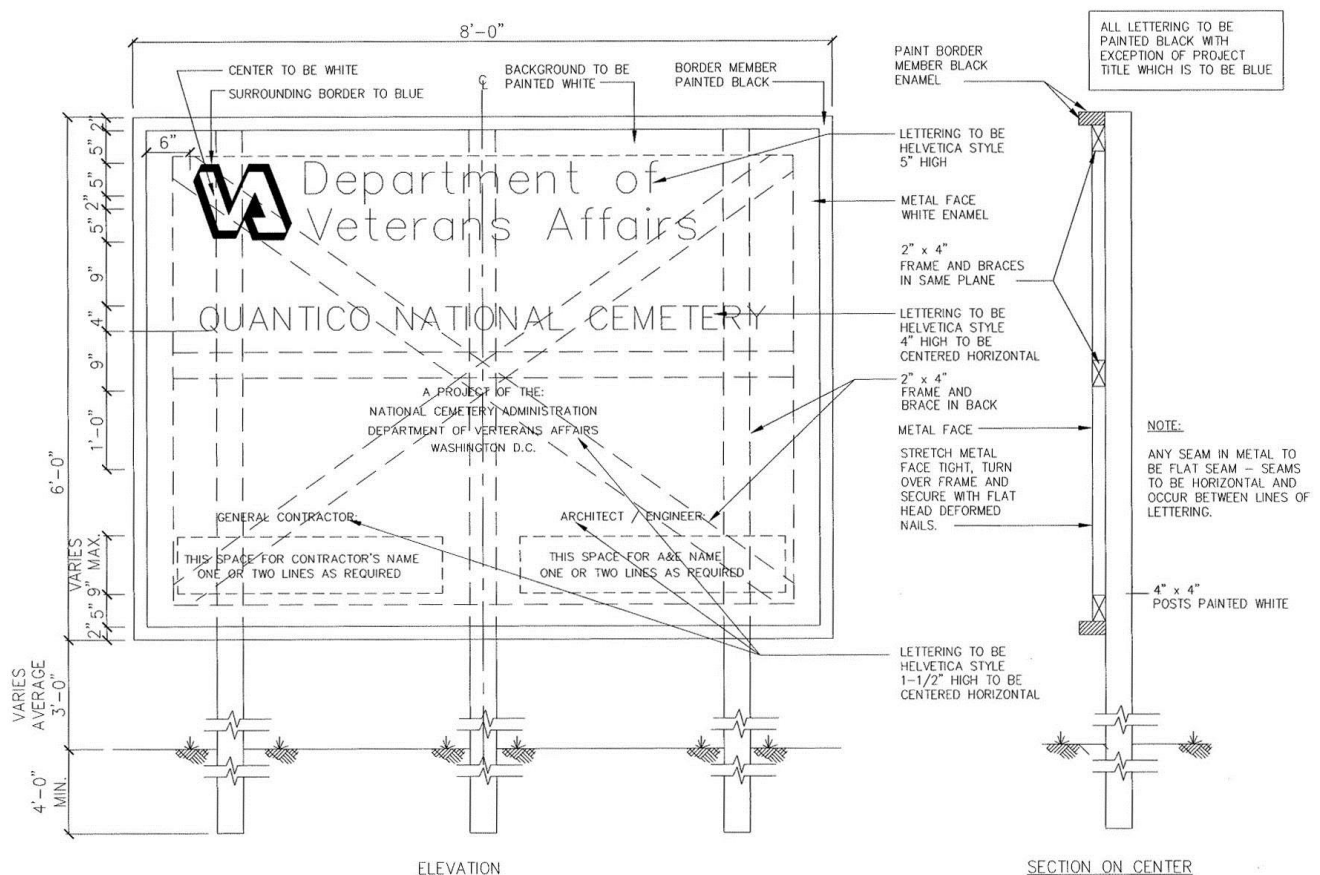

1.21 SAFETY SIGN

- A. Provide a Safety Sign where directed by RE/COTR. Face of sign shall be 19 mm (3/4 inch) thick exterior grade plywood. Provide two 100 mm by 100 mm (four by four inch) posts extending full height of sign and 900 mm (three feet) into ground. Set bottom of sign level at 1200 mm (four feet) above ground.

GENERAL REQUIREMENTS

-
- 4'-0"
- 3'-0"
- Department of Veterans Affairs
- BLUE
- BLUE OUTLINE WITH WHITE INTERIOR
- JOINT BRACING
- RED
- WHITE
- BLUE
- BRACING SEE "CONSTRUCTION SIGN" DETAIL, THIS SHEET
- PROVIDE (3) SETS OF REMOVEABLE NUMERALS PAINTED ON 1/8" TEMPERED HARDBOARD
- WOOD STRIPS
- BRACING
- 4" x 4" POST IF SIGN IS INSTALLED ON GRADE
- FIN. GRADE
- NOTE: COORDINATE LOCATION WITH RESIDENT ENGINEER PRIOR TO INSTALLATION.
- 0
- ON SAFETY
- THIS PROJECT HAS WORKED 000 DAYS WITHOUT A LOST TIME ACCIDENT THE LIFE YOU SAVE MAY BE YOUR OWN CONTRACTOR'S NAME

1 SAFETY SIGN

ELEVATION

N.T.S

1.22 CONSTRUCTION DIGITAL IMAGES

- A. During the construction period through completion, furnish Department of Veterans Affairs with 150 views of digital images, including one color print of each view and one Compact Disc (CD) per visit containing those views taken on that visit. Digital views shall be taken of exterior and/or interior and aerial photographs as selected and directed by RE/COTR (RE). Each view shall be taken with a professional grade camera with minimum size of 6 megapixels (MP) and the images will be a minimum of 2272 x 1704 pixels for the 200x250mm (8x 10 inch) prints and 2592 x 1944 pixels for the 400x500 mm (16 x 20 inch) prints, as per these specifications:
1. Normally such images including aerial photographs of the site will be taken at monthly intervals. However, the RE/COTR may also direct the taking of special digital images at any time prior to completion and acceptance of contract. If the number of trips to the site exceeds an average of one per month of the contract performance period then an adjustment in contract price will be made in accordance with clause entitled "CHANGES" (FAR 52.243-4 and VAAR 852.236-88) of Section 00 72 00, GENERAL CONDITIONS.
 2. In event a greater or lesser number of images than specified above are required by the RE/COTR, adjustment in contract price will be made in accordance with clause entitled "CHANGES" (FAR 52.243-4 and VAAR 852.236-88).
- B. Images shall be taken by a commercial photographer and must show distinctly, at as large a scale as possible, all parts of work embraced in the picture.
- C. Prints shall be made on 200 x 250 mm (8 by 10 inch) regular-weight matte archival grade photographic paper and produced by a process with a minimum of 300 pixels per inch (PPI). Prints must be printed using the commercial RA4 process (inkjet prints will not be acceptable). Photographs shall have 200 x 200 mm (8 by 8 inch) full picture print with no margin on three sides and a 50 mm (2 inches) margin on the bottom for pre-

GENERAL REQUIREMENTS

typed self-adhesive identity label to be added by RE/COTR. It is required that the prints are professionally processed so the quality will meet or exceed that of the same size print made with a film camera. Prints must be shipped flat to the RE/COTR.

- D. Images on CD-ROM shall be recorded in JPEG format with a minimum of 24 bit color and no reduction in actual picture size. Compressed size of the file shall be no less than 80% of the original with no loss of information. File names shall contain the date the image was taken, the Project number and a unique sequential identifier. The CD-ROM shall also contain an index of all the images contained therein in either a TXT or Microsoft Word format.
- E. In case any set of prints are not submitted within five days of date established by RE/COTR for taking thereof, the RE/COTR may have such images/photographs taken and cost of same will be deducted from any money due to the Contractor.
- F. Aerial Photographs: Submit aerial photographs at one-month intervals during the entire construction period. The first aerial photo shall be taken just prior to the start of construction and then at one-month intervals. The final aerial photograph shall be taken at full project completion during a growing season when lawns are green and not dormant.

1.23 HISTORIC PRESERVATION

Where the Contractor or any of the Contractor's employees, prior to, or during the construction work, are advised of or discover any possible archeological, historical and/or cultural resources, the Contractor shall immediately notify the RE/COTR verbally, and then with a written follow up.

1.24 PROJECT HEALTH AND SAFETY PLAN

- A. Prior to commencing any construction, the Contractor shall submit a site specific Project Health and Safety Plan (PHSP). At a minimum, the PHSP shall cover the following topics:
 - 1. Organizational structure (including Responsible Persons)
 - 2. Site Characterization and Job Hazard Identification
 - 3. Site Control and Security

GENERAL REQUIREMENTS

4. Training
5. Medical Surveillance
6. PPE
7. Exposure Monitoring
8. Heat Stress
9. Spill Containment
10. Decontamination
11. Emergency Response
12. Confined Spaces
13. Hosting Operations
14. Trench Safety
15. Lockout/Tagout

- - - E N D - - -

SECTION 01 32 17
NETWORK ANALYSIS SCHEDULES
(MICROSOFT PROJECT GANTT CHART)

PART 1 - GENERAL

1.1 DESCRIPTION:

- A. The Contractor shall develop a Microsoft Project 2003 (or later) Gantt Chart (bar chart) schedule demonstrating fulfillment of the contract requirements. The Contractor shall keep the network up-to-date in accordance with the requirements of this section. The Contractor shall utilize the plan for scheduling, coordinating and monitoring work under this contract (including all activities of subcontractors, equipment vendors and suppliers). The Gantt Chart will be utilized to satisfy time applications.

1.2 CONTRACTOR'S REPRESENTATIVE:

- A. The Contractor shall designate an in-house representative who will be responsible to prepare the schedule, review the schedule and report progress of the project to the Contracting Officer's Representative.
- B. The Contractor's in-house representative shall be given authority to act on behalf of the Contractor in fulfilling the requirements of this specification section. Such authority shall not be interrupted throughout the duration of the project.

1.3 COMPUTER PRODUCED SCHEDULES:

- A. The contractor shall provide to VA monthly computer processing of all computer produced schedules generated from monthly project updates. The Contractor shall provide to VA two (2) copies of the updated Microsoft Project Gantt Chart and an electronic copy of this data. This must be submitted with and substantively support the contractor's monthly payment request.
- B. The Contractor is responsible for the correctness and timeliness of the computer-produced reports. The Contractor is also responsible for the accurate and timely submittal of the updated project schedule.
- C. VA shall report errors in computer-produced reports to the Contractor's representative within ten (10) calendar days from receipt of reports. The Contractor shall reprocess the Gantt Chart and associated CDs, when requested by the Contracting Officers Representative, to correct errors that affect the schedule for the project.

1.4 THE COMPLETE PROJECT GANTT CHART SUBMITTAL:

- A. The Complete Project Microsoft Project Gantt Chart will contain work activities/events as necessary to fully detail the project schedule.
- B. Within ten (10) calendar days after receipt of the Notice to Proceed, the Contractor shall submit for the Contracting Officer's review, a Microsoft Project Gantt Chart and a CD. Each activity/event on the Gantt Chart schedule shall contain as a minimum, but not limited to, activity/event description, duration, start dates and finish dates. Activity constraints, not required by the contract, will not be accepted. Logic events (non-work) will be permitted where necessary to reflect proper sequence among work events, but must have zero duration.
- C. The complete working Gantt Chart shall reflect the Contractor's approach to scheduling the complete project. The final Gantt Chart in its original form shall contain no contract changes or delays that may have been incurred during the final Gantt Chart development period. It shall reflect the Contractors "AS BID" or "DAY 1" schedule. Changes and /or delays shall be entered at the first monthly update after the final Gantt Chart has been approved. The Contractor should provide their requests for time and supporting time extension analysis for contract time as a result of contract changes/delays, after this update, and in accordance with Article, ADJUSTMENT OF CONTRACT COMPLETION.
- D. Within ten (10) calendar days after receipt of the complete project Gantt Chart, the Contracting Officer or his representative, will do one or both of the following:
 - 1. Notify the Contractor concerning his actions, opinions, and objections.
 - 2. Schedule a meeting with the Contractor at, or near the job site, for joint review, correction or adjustment of the proposed plan. Within ten (10) calendar days after the joint review, the Contractor shall revise and shall submit two (2) copies of the revised Gantt Chart and a revised CD as specified to the Contracting Officer. The revised submission will be reviewed by the Contracting Officer and, if found to be as previously agreed upon, will be approved.

1.5 WORK ACTIVITY/EVENT AND COST DATA INFORMATION:

- A. The Contractor shall not be required to "cost load" the computerized Microsoft Project Gantt Chart. As part of this submission, the

10-10

Contractor shall provide a separate **Schedule of Costs** on AIA document G703. This Schedule of Costs shall reflect and contain all the same activities/events identified on the Gantt Chart.

- B. The Contractor and the Contracting Officer shall use this Schedule of Costs for monthly payment purposes as referenced in the General Conditions of this agreement.
- C. The Contractor and Contracting Officer shall agree on percentages for monthly work accomplished. The cumulative total amount of all cost loaded activities/events (including alternates) shall equal the total contract price.
- D. Prorate overhead, profit and general conditions on all work activities/events for the entire project. Negative work activity/event cost data will not be acceptable, except on VA issued contract changes.

1.6 GANTT CHART REQUIREMENTS:

- A. Show on the Gantt Chart the sequence and interdependence of work activities/events required for complete performance of all items of work. In preparing the Gantt Chart, the Contractor shall:
 - 1. Show the following on each work activity/event:
 - a. Concise description of the work represented by the activity/event.
 - b. Duration (in work days.)
 - 2. Show activities/events as:
 - a. Contractor's time required for submittal of shop drawings, templates, fabrication, delivery and similar pre-construction work.
 - b. Contracting Officer Representative's and Architect-Engineer's review and approval of shop drawings, equipment schedules, samples, template, or similar items.
 - c. Interruption of VA Cemetery utilities, delivery of Government furnished equipment, project phasing and any other specification requirements.
 - d. Test, balance and adjust various systems and pieces of equipment.
 - e. VA inspection and acceptance activity/event with a minimum duration of five (5) work days at the end of each phase and immediately preceding any VA move activity/event required by the contract phasing for that phase.

10-10

3. Break up the work into activities/events of durations no longer than thirty (30) work days each, except as to non-construction activities/events (i.e., procurement of materials, delivery of equipment, concrete and asphalt curing) and any other activities/events for which the Contracting Officer may approve the showing of a longer duration. [The duration for VA approval of any required submittal, shop drawing, or other submittals shall not be less than ten (10) workdays.] The construction time as determined by the Gantt Chart schedule from start to finish for any sub-phase, phase or the entire project shall not exceed the total contract duration. Describe work activities/events clearly, so the work is readily identifiable for assessment of completion. Activities/events labeled "start," "continue," or "completion," are not specific and will not be allowed. Lead and lag time activities will not be acceptable.
4. Exterior Label Information: Provide the following information on an external label attached to each diskette(s):
 - a. VA project number and project location.
 - b. Name and telephone number of a point of contact, preferably the person who created the CD
 - c. The CD number and total number of CDs in the set
 - d. The project data status date.

1.7 PAYMENT TO THE CONTRACTOR:

- A. Monthly, the contractor shall submit the Gantt Chart updated for remaining activity durations and a Schedule of Costs updated for costs. AIA application and certification for payment documents G702 and G703 will be used. The payment request should reflect and be in accordance with the provisions of the following Article, PAYMENT AND PROGRESS REPORTING, as the basis upon which progress payments will be made pursuant to Article, PAYMENT UNDER FIXED-PRICE CONSTRUCTION CONTRACTS of Section GENERAL CONDITIONS. The Contractor is entitled to a monthly progress payment upon approval of estimates as determined from the currently approved updated Schedule of Costs unless, in special situations, the Contracting Officer permits an exception to this requirement. Monthly payment requests shall include: two (2) copies of the updated Microsoft Project Gantt Chart, a listing of all project schedule changes, and associated data, made at the update. These must

10-10

be submitted with and substantively support the contractor's monthly application and certificate for payment request documents.

- B. When the Contractor fails or refuses to furnish to the Contracting Officer the information and the associated updated Gantt Chart data, which, in the sole judgment of the Contracting Officer, are necessary for validating the monthly progress payment, the Contractor shall not be deemed to have provided supporting schedule data upon which progress payment may be reasonably determined.

1.8 PAYMENT AND PROGRESS REPORTING:

- A. Monthly job site progress meetings shall be held on dates mutually agreed to by the Contracting Officer (or Contracting Officer's Representative) and the Contractor. Presence of subcontractors during the progress meeting is optional unless required by the Contracting Officer (or Contracting Officer's Representative). Job progress will be reviewed to verify:
1. Actual start and/or finish dates for updated/completed activities/events.
 2. Remaining duration, required to complete each activity/event started, or scheduled to start, but not completed.
 3. Time and cost data for change orders, and supplemental agreements that are to be incorporated into the Gantt Chart.
 4. Percentage for completed and partially completed activities/events.
 5. Logic and duration revisions required by this section of the specifications.
 6. Activity/event duration and percent complete shall be updated independently.
- B. The Contractor shall submit a narrative report as a part of his monthly review and update, in a form agreed upon by the Contracting Officer. The narrative report shall include a description of problem areas; current and anticipated delaying factors and their estimated impact on performance of other activities/events and completion dates; and an explanation of corrective action taken or proposed. This report is in addition to the daily reports pursuant to the provisions of Article, DAILY REPORT OF WORKERS AND MATERIALS in the GENERAL CONDITIONS.
- C. As part of the monthly jobsite progress meeting, the General Contractor, specifically requested subcontractors and the Contracting Officers Representative shall meet to discuss the monthly updated

10-10

schedule. The main emphasis shall be to address work activities to avoid slippage of project schedule and to identify any necessary actions required to maintain project schedule during the reporting period.

1.9 RESPONSIBILITY FOR COMPLETION:

- A. Whenever it becomes apparent from the monthly progress review meeting or the monthly computer-produced Gantt Chart schedule that phasing or contract completion dates will not be met, the Contractor shall execute some or all of the following remedial actions:
 - 1. Increase construction manpower in such quantities and crafts as necessary to eliminate the backlog of work.
 - 2. Increase the number of working hours per shift, shifts per working day, working days per week, the amount of construction equipment, or any combination of the foregoing to eliminate the backlog of work.
 - 3. Reschedule the work in conformance with the specification requirements.
- B. Prior to proceeding with any of the above actions, the Contractor shall notify and obtain approval from the Contracting Officer for the proposed schedule changes. If such actions are approved, the revisions shall be incorporated by the Contractor into the Gantt Chart before the next update, at no additional cost to the Government.

1.10 CHANGES TO GANTT CHART SCHEDULE:

- A. Within ten (10) calendar days after VA acceptance and approval of any updated computer-produced schedule, the Contractor shall submit a revised Gantt Chart, the associated CDs, and a list of any activity/event changes including predecessors and successors for any of the following reasons:
 - 1. Delay in completion of any activity/event or group of activities/events, which indicate an extension of the project completion by twenty (20) working days or 10 percent of the remaining project duration, whichever is less. Such delays which may be involved with contract changes, strikes, unusual weather, and other delays will not relieve the Contractor from the requirements specified unless the conditions are shown on the Gantt Chart as the direct cause for delaying the project beyond the acceptable limits.
 - 2. Delays in submittals, or deliveries, or work stoppage are encountered which make rescheduling of the work necessary.

10-10

3. The schedule does not represent the actual prosecution and progress of the project.
 4. When there is, or has been, a substantial revision to the activity/event costs of the network diagram regardless of the cause for these revisions.
- B. Revisions made under this paragraph, which affect the previously approved computer-produced schedules for Government furnished equipment, contract phase(s) and sub phase(s), utilities furnished by the Government to the Contractor, or any other previously contracted item, must be furnished in writing to the Contracting Officer for approval.
- C. Contracting Officer's approval for the revised Gantt Chart and all relevant data is contingent upon compliance with all other paragraphs of this section and any other previous agreements by the Contracting Officer or the Contracting Officer's Representative.
- D. The cost of revisions to the Gantt Chart resulting from contract changes will be included in the cost of the change.
- E. The cost of revisions to the Gantt Chart not resulting from contract changes is the responsibility of the Contractor.

1.11 ADJUSTMENT OF CONTRACT COMPLETION:

- A. The contract completion time will be adjusted only for causes specified in this contract. Request for an extension of the contract completion date by the Contractor shall be supported with a justification, Gantt Chart data and supporting evidence as the Contracting Officer may deem *necessary for determination as to whether or not the Contractor is* entitled to an extension of time under the provisions of the contract. Submission of proof based on revised activity/event logic, durations (in work days) and costs is obligatory to any approvals.
- B. The Contracting Officer's determination as to the total number of days of contract extension will be based upon the current computer-produced Gantt Chart schedule for the time period when the change took place and all other relevant information. The Contracting Officer will, within thirty (30) calendar days after receipt of such justification and supporting evidence, advise the Contractor in writing of his decision on the matter.
- C. The Contractor shall submit each request for a change in the contract completion date to the Contracting Officer in accordance with the

10-10

provisions specified under Article, CHANGES, in the Section, GENERAL CONDITIONS. The Contractor shall include, as a part of each change order proposal, a sketch showing all revisions, duration (in work days) changes, and cost changes, for work in question and its relationship to other activities on the approved network diagram.

- D. All delays due to non-work activities/events such as RFI's, WEATHER, STRIKES, and similar non-work activities/events shall be analyzed on a month by month basis.

- - - E N D - - -

SECTION 01 33 23
SHOP DRAWINGS, PRODUCT DATA, AND SAMPLES

- 1.1 Refer to Articles titled SPECIFICATIONS AND DRAWINGS FOR CONSTRUCTION (FAR 52.236-21) and, SPECIAL NOTES (VAAR 852.236-91), in GENERAL CONDITIONS.
- 1.2 For the purposes of this contract, samples (including laboratory samples to be tested), test reports, certificates, and manufacturers' literature and data shall also be subject to the previously referenced requirements. The following text refers to all items collectively as SUBMITTALS.
- 1.3 Submit for approval, all of the items specifically mentioned under the separate sections of the specification, with information sufficient to evidence full compliance with contract requirements. Materials, fabricated articles and the like to be installed in permanent work shall equal those of approved submittals. After an item has been approved, no change in brand or make will be permitted unless:
 - A. Satisfactory written evidence is presented to, and approved by Contracting Officer, that manufacturer cannot make scheduled delivery of approved item or;
 - B. Item delivered has been rejected and substitution of a suitable item is an urgent necessity or;
 - C. Other conditions become apparent which indicates approval of such substitute item to be in best interest of the Government.
- 1.4 Forward submittals in sufficient time to permit proper consideration and approval action by Government. Time submission to assure adequate lead time for procurement of contract - required items. Delays attributable to untimely and rejected submittals (including any laboratory samples to be tested) will not serve as a basis for extending contract time for completion.
- 1.5 Submittals will be reviewed for compliance with contract requirements by Architect-Engineer, and action thereon will be taken by Resident Engineer on behalf of the Contracting Officer.
- 1.6 Upon receipt of submittals, Architect-Engineer will assign a file number thereto. Contractor, in any subsequent correspondence, shall refer to this file and identification number to expedite

replies relative to previously approved or disapproved submittals.

- 1.7 The Government reserves the right to require additional submittals, whether or not particularly mentioned in this contract. If additional submittals beyond those required by the contract are furnished pursuant to request therefor by Contracting Officer, adjustment in contract price and time will be made in accordance with Articles titled CHANGES (FAR 52.243-4) and CHANGES - SUPPLEMENT (VAAR 852.236-88) of the GENERAL CONDITIONS.
- 1.8 Schedules called for in specifications and shown on shop drawings shall be submitted for use and information of Department of Veterans Affairs and Architect-Engineer. However, the Contractor shall assume responsibility for coordinating and verifying schedules. The Contracting Officer and Architect- Engineer assumes no responsibility for checking schedules or layout drawings for exact sizes, exact numbers and detailed positioning of items.
- 1.9 Submittals must be submitted by Contractor only and shipped prepaid. Contracting Officer assumes no responsibility for checking quantities or exact numbers included in such submittals.
 - A. Submit shop drawings, schedules, manufacturers' literature and data, and certificates in quadruplicate, except where a greater number is specified.
 - B. Submittals will receive consideration only when covered by a transmittal letter signed by Contractor. Letter shall be sent via first class mail and shall contain the list of items, name of Cemetery, name of Contractor, contract number, applicable specification paragraph numbers, applicable drawing numbers (and other information required for exact identification of location for each item), manufacturer and brand, ASTM or Federal Specification Number (if any) and such additional information as may be required by specifications for particular item being furnished. In addition, catalogs shall be marked to indicate specific items submitted for approval.

1. A copy of letter must be enclosed with items, and any items received without identification letter will be considered "unclaimed goods" and held for a limited time only.
 2. Each sample, certificate, manufacturers' literature and data shall be labeled to indicate the name and location of the Cemetery, name of Contractor, manufacturer, brand, contract number and ASTM or Federal Specification Number as applicable and location(s) on project.
 3. Required certificates shall be signed by an authorized representative of manufacturer or supplier of material, and by Contractor.
- C. In addition to complying with the applicable requirements specified in preceding Article 1.9, samples which are required to have Laboratory Tests (those preceded by symbol "LT" under the separate sections of the specification shall be tested, at the expense of Contractor, in a commercial laboratory approved by Contracting Officer.
1. Laboratory shall furnish Contracting Officer with a certificate stating that it is fully equipped and qualified to perform intended work, is fully acquainted with specification requirements and intended use of materials and is an independent establishment in no way connected with organization of Contractor or with manufacturer or supplier of materials to be tested.
 2. Certificates shall also set forth a list of comparable projects upon which laboratory has performed similar functions during past five years.
 3. Samples and laboratory tests shall be sent directly to approved commercial testing laboratory.
 4. Contractor shall send a copy of transmittal letter to both Resident Engineer and to Architect-Engineer simultaneously with submission of material to a commercial testing laboratory.
 5. Laboratory test reports shall be sent directly to Resident Engineer for appropriate action.

6. Laboratory reports shall list contract specification test requirements and a comparative list of the laboratory test results. When tests show that the material meets specification requirements, the laboratory shall so certify on test report.
 7. Laboratory test reports shall also include a recommendation for approval or disapproval of tested item.
- D. If submittal samples have been disapproved, resubmit new samples as soon as possible after notification of disapproval. Such new samples shall be marked "Resubmitted Sample" in addition to containing other previously specified information required on label and in transmittal letter.
- E. Approved samples will be kept on file by the Resident Engineer at the site until completion of contract, at which time such samples will be delivered to Contractor as Contractor's property. Where noted in technical sections of specifications, approved samples in good condition may be used in their proper locations in contract work. At completion of contract, samples that are not approved will be returned to Contractor only upon request and at Contractor's expense. Such request should be made prior to completion of the contract. Disapproved samples that are not requested for return by Contractor will be discarded after completion of contract.
- F. Submittal drawings (shop, erection or setting drawings) and schedules, required for work of various trades, shall be checked before submission by technically qualified employees of Contractor for accuracy, completeness and compliance with contract requirements. These drawings and schedules shall be stamped and signed by Contractor certifying to such check.
1. For each drawing required, submit one legible photographic paper or vellum reproducible.
 2. Reproducible shall be full size.
 3. Each drawing shall have marked thereon, proper descriptive title, including Cemetery location, project number, manufacturer's number, reference to contract drawing number, detail Section Number, and Specification Section Number.

4. A space 120 mm by 125 mm (4-3/4 by 5 inches) shall be reserved on each drawing to accommodate approval or disapproval stamp.
 5. Submit drawings, ROLLED WITHIN A MAILING TUBE, fully protected for shipment.
 6. One reproducible print of approved or disapproved shop drawings will be forwarded to Contractor.
 7. When work is directly related and involves more than one trade, shop drawings shall be submitted to Architect-Engineer under one cover.
- 1.10 Samples (except laboratory samples), shop drawings, test reports, certificates and manufacturers' literature and data, shall be submitted for approval to

(Architect-Engineer)

(A/E P.O. Address)

(City, State and Zip Code)

- 1.11 At the time of transmittal to the Architect-Engineer, the Contractor shall also send a copy of the complete submittal directly to the Resident Engineer.

- - - E N D - - -

THIS PAGE INTENTIONALLY LEFT BLANK

SECTION 01 42 19
REFERENCE STANDARDS

PART 1 - GENERAL

1.1 DESCRIPTION

This section specifies the availability and source of references and standards specified in the project manual under paragraphs APPLICABLE PUBLICATIONS and/or shown on the drawings.

1.2 AVAILABILITY OF SPECIFICATIONS LISTED IN THE GSA INDEX OF FEDERAL SPECIFICATIONS, STANDARDS AND COMMERCIAL ITEM DESCRIPTIONS FPMR PART 101-29 (FAR 52.211-1) (AUG 1998)

- A. The GSA Index of Federal Specifications, Standards and Commercial Item Descriptions, FPMR Part 101-29 and copies of specifications, standards, and commercial item descriptions cited in the solicitation may be obtained for a fee by submitting a request to - GSA Federal Supply Service, Specifications Section, Suite 8100, 470 East L'Enfant Plaza, SW, Washington, DC 20407, Telephone (202) 619-8925, Facsimile (202) 619-8978.
- B. If the General Services Administration, Department of Agriculture, or Department of Veterans Affairs issued this solicitation, a single copy of specifications, standards, and commercial item descriptions cited in this solicitation may be obtained free of charge by submitting a request to the addressee in paragraph (a) of this provision. Additional copies will be issued for a fee.

1.3 AVAILABILITY FOR EXAMINATION OF SPECIFICATIONS NOT LISTED IN THE GSA INDEX OF FEDERAL SPECIFICATIONS, STANDARDS AND COMMERCIAL ITEM DESCRIPTIONS (FAR 52.211-4) (JUN 1988)

The specifications and standards cited in this solicitation can be examined at the following location:

DEPARTMENT OF VETERANS AFFAIRS
Office of Construction & Facilities Management
Facilities Quality Service (00CFM1A)
811 Vermont Avenue, NW - Room 462
Washington, DC 20420
Telephone Number: (202) 461-8217
Between 9:00 AM - 3:00 PM

**1.4 AVAILABILITY OF SPECIFICATIONS NOT LISTED IN THE GSA INDEX OF
FEDERAL SPECIFICATIONS, STANDARDS AND COMMERCIAL ITEM DESCRIPTIONS
(FAR 52.211-3) (JUN 1988)**

The specifications cited in this solicitation may be obtained
from the associations or organizations listed below.

| | |
|--------|--|
| AA | Aluminum Association Inc. http://www.aluminum.org |
| AABC | Associated Air Balance Council http://www.aabchq.com |
| AAMA | American Architectural Manufacturer's Association http://www.aamanet.org |
| AAN | American Nursery and Landscape Association http://www.anla.org |
| AASHTO | American Association of State Highway and Transportation Officials http://www.aashto.org |
| ACGIH | American Conference of Governmental Industrial Hygienists http://www.acgih.org |
| ACI | American Concrete Institute http://www.aci-int.net |
| ACPA | American Concrete Pipe Association http://www.concrete-pipe.org |
| ACPPA | American Concrete Pressure Pipe Association http://www.acppa.org |
| ADC | Air Diffusion Council http://flexibleduct.org |
| AGA | American Gas Association http://www.aga.org |
| AGC | Associated General Contractors of America http://www.agc.org |
| AISC | American Institute of Steel Construction http://www.aisc.org |
| AISI | American Iron and Steel Institute http://www.steel.org |
| AITC | American Institute of Timber Construction http://www.aitc-glulam.org |

| | |
|--------|--|
| ANLA | American Nursery & Landscape Association http://www.anla.org |
| ANSI | American National Standards Institute, Inc. http://www.ansi.org |
| APA | The Engineered Wood Association http://www.apawood.org |
| ARI | Air-Conditioning and Refrigeration Institute http://www.ari.org |
| ASAE | American Society of Agricultural Engineers http://www.asae.org |
| ASCE | American Society of Civil Engineers http://www.asce.org |
| ASHRAE | American Society of Heating, Refrigerating, and Air-Conditioning Engineers http://www.ashrae.org |
| ASME | American Society of Mechanical Engineers http://www.asme.org |
| ASSE | American Society of Sanitary Engineering http://www.asse-plumbing.org |
| ASTM | American Society for Testing and Materials http://www.astm.org |
| AWI | Architectural Woodwork Institute http://www.awinet.org |
| AWS | American Welding Society http://www.aws.org |
| AWWA | American Water Works Association http://www.awwa.org |
| BHMA | Builders Hardware Manufacturers Association http://www.buildershardware.com |
| BIA | Brick Institute of America http://www.bia.org |
| CAGI | Compressed Air and Gas Institute http://www.cagi.org |
| CGA | Compressed Gas Association, Inc. http://www.cganet.com |

| | |
|-------|---|
| CISCA | Ceilings and Interior Systems Construction Association http://www.cisca.org |
| CISPI | Cast Iron Soil Pipe Institute http://www.cispi.org |
| CLFMI | Chain Link Fence Manufacturers Institute http://www.chainlinkinfo.org |
| CRA | California Redwood Association http://www.calredwood.org |
| CRSI | Concrete Reinforcing Steel Institute http://www.crsi.org |
| DHI | Door and Hardware Institute http://www.dhi.org |
| EGSA | Electrical Generating Systems Association http://www.egsa.org |
| EEI | Edison Electric Institute http://www.eei.org |
| EPA | Environmental Protection Agency http://www.epa.gov |
| ETL | ETL Testing Laboratories, Inc. http://www.etl.com |
| FCC | Federal Communications Commission http://www.fcc.gov |
| FPS | The Forest Products Society http://www.forestprod.org |
| GANA | Glass Association of North America http://www.cssinfo.com/info/gana.html/ |
| FM | Factory Mutual Insurance http://www.fmglobal.com |
| GA | Gypsum Association http://www.gypsum.org |
| GSA | General Services Administration http://www.gsa.gov |
| HI | Hydraulic Institute http://www.pumps.org |
| HPVA | Hardwood Plywood & Veneer Association http://www.hpva.org |

| | |
|--------|---|
| ICBO | International Conference of Building Officials http://www.icbo.org |
| ICEA | Insulated Cable Engineers Association Inc. http://www.icea.net |
| IEEE | Institute of Electrical and Electronics Engineers http://www.ieee.org/ |
| NBMA | Metal Buildings Manufacturers Association http://www.mbma.com |
| NAAMM | National Association of Architectural Metal Manufacturers http://www.naamm.org |
| NAPHCC | Plumbing-Heating-Cooling Contractors Association http://www.phccweb.org.org |
| NBS | National Bureau of Standards See - NIST |
| NEC | National Electric Code See - NFPA National Fire Protection Association |
| NEMA | National Electrical Manufacturers Association http://www.nema.org |
| NFPA | National Fire Protection Association http://www.nfpa.org |
| NHLA | National Hardwood Lumber Association http://www.natlhardwood.org |
| NIH | National Institute of Health http://www.nih.gov |
| NIST | National Institute of Standards and Technology http://www.nist.gov |
| NLMA | Northeastern Lumber Manufacturers Association, Inc. http://www.nelma.org |
| NPA | National Particleboard Association 18928 Premiere Court Gaithersburg, MD 20879 (301) 670-0604 |
| NSF | National Sanitation Foundation http://www.nsf.org |
| NWWDA | Window and Door Manufacturers Association http://www.nwwda.org |

| | |
|--------|---|
| OSHA | Occupational Safety and Health Administration Department of Labor http://www.osha.gov |
| PCA | Portland Cement Association http://www.portcement.org |
| PCI | Precast Prestressed Concrete Institute http://www.pci.org |
| PPI | The Plastic Pipe Institute http://www.plasticpipe.org |
| PEI | Porcelain Enamel Institute, Inc. http://www.porcelainenamel.com |
| PTI | Post-Tensioning Institute http://www.post-tensioning.org |
| RFCI | The Resilient Floor Covering Institute http://www.rfci.com |
| RIS | Redwood Inspection Service See - CRA |
| RMA | Rubber Manufacturers Association, Inc. http://www.rma.org |
| SCMA | Southern Cypress Manufacturers Association http://www.cypressinfo.org |
| SDI | Steel Door Institute http://www.steeldoor.org |
| IGMA | Insulating Glass Manufacturers Alliance http://www.igmaonline.org |
| SJI | Steel Joist Institute http://www.steeljoist.org |
| SMACNA | Sheet Metal and Air-Conditioning Contractors National Association, Inc. http://www.smacna.org |
| SSPC | The Society for Protective Coatings http://www.sspc.org |
| STI | Steel Tank Institute http://www.steeltank.com |
| SWI | Steel Window Institute http://www.steelwindows.com |

TCA Tile Council of America, Inc.
<http://www.tileusa.com>

TPI Truss Plate Institute, Inc.
583 D'Onofrio Drive; Suite 200
Madison, WI 53719
(608) 833-5900

UBC The Uniform Building Code
See ICBO

UL Underwriters' Laboratories Incorporated
<http://www.ul.com>

ULC Underwriters' Laboratories of Canada
<http://www.ulc.ca>

WCLIB West Coast Lumber Inspection Bureau
6980 SW Varns Road, P.O. Box 23145
Portland, OR 97223
(503) 639-0651

WRCLA Western Red Cedar Lumber Association
P.O. Box 120786
New Brighton, MN 55112
(612) 633-4334

WWPA Western Wood Products Association
<http://www.wwpa.org>

- - - E N D - - -

THIS PAGE INTENTIONALLY LEFT BLANK

SECTION 01 45 29
TESTING LABORATORY SERVICES

PART 1 - GENERAL

1.1 DESCRIPTION

This section specifies materials testing activities and inspection services required during project construction to be provided by a Testing Laboratory retained and paid for by Contractor.

1.2 APPLICABLE PUBLICATIONS

- A. The publications listed below form a part of this specification to the extent referenced. The publications are referred to in the text by the basic designation only.
- B. American Association of State Highway and Transportation Officials (AASHTO):
- T27-06Sieve Analysis of Fine and Coarse Aggregates
 - T96-02 (R2006)Resistance to Degradation of Small-Size Coarse Aggregate by Abrasion and Impact in the Los Angeles Machine
 - T99-01 (R2004)The Moisture-Density Relations of Soils Using a 2.5 Kg (5.5 lb.) Rammer and a 305 mm (12 in.) Drop
 - T104-99 (R2003)Soundness of Aggregate by Use of Sodium Sulfate or Magnesium Sulfate
 - T180-01 (R2004)Moisture-Density Relations of Soils using a 4.54 kg (10 lb.) Rammer and a 457 mm (18 in.) Drop
 - T191-02 (R2006)Density of Soil In-Place by the Sand-Cone Method
- C. American Society for Testing and Materials (ASTM):
- C31/C31M-08Making and Curing Concrete Test Specimens in the Field
 - C33-08Concrete Aggregates
 - C39/C39M-05Compressive Strength of Cylindrical Concrete Specimens

C109/C109M-08Compressive Strength of Hydraulic Cement
Mortars
C138-08Unit Weight, Yield, and Air Content
(Gravimetric) of Concrete
C143/C143M-08Slump of Hydraulic Cement Concrete
C172-08Sampling Freshly Mixed Concrete
C173-08Air Content of freshly Mixed Concrete by
the Volumetric Method
C330-05Lightweight Aggregates for Structural
Concrete
C567-05Density Structural Lightweight Concrete
C780-08Pre-construction and Construction
Evaluation of Mortars for Plain and
Reinforced Unit Masonry
C1019-09Sampling and Testing Grout
C1064/C1064M-08Freshly Mixed Portland Cement Concrete
C1077-08Laboratories Testing Concrete and Concrete
Aggregates for Use in Construction and
Criteria for Laboratory Evaluation
D698-07Laboratory Compaction Characteristics of
Soil Using Standard Effort
D1143-07Piles Under Static Axial Compressive Load
D1188-07Bulk Specific Gravity and Density of
Compacted Bituminous Mixtures Using
Paraffin-Coated Specimens
D1556-07Density and Unit Weight of Soil in Place by
the Sand-Cone Method
D1557-07Laboratory Compaction Characteristics of
Soil Using Modified Effort
D2166-06Unconfined Compressive Strength of Cohesive
Soil
D2167-08Density and Unit Weight of Soil in Place by
the Rubber Balloon Method
D2216-05Laboratory Determination of Water
(Moisture) Content of Soil and Rock by Mass

D2922-05Density of soil and Soil-Aggregate in Place
by Nuclear Methods (Shallow Depth)
D2974-07Moisture, Ash, and Organic Matter of Peat
and Other Organic Soils
D3666-07Minimum Requirements for Agencies Testing
and Inspection Bituminous Paving Materials
D3740-08Minimum Requirements for Agencies Engaged
in the Testing and Inspecting Road and
Paving Material

1.3 REQUIREMENTS

A. Accreditation Requirements: Testing Laboratory retained and paid for by Contractor, must be accredited by one or more of the National Voluntary Laboratory Accreditation Program (NVLAP) programs acceptable in the geographic region for the project. Furnish to the RE/COTR a copy of the Certificate of Accreditation and Scope of Accreditation. For testing laboratories that have not yet obtained accreditation by a NVLAP program, submit an acknowledgement letter from one of the laboratory accreditation authorities indicating that the application for accreditation has been received and the accreditation process has started, and submit to the RE/COTR for approval, certified statements, signed by an official of the testing laboratory attesting that the proposed laboratory, meets or conforms to the ASTM standards listed below as appropriate to the testing field.

1. Laboratories engaged in testing of construction materials shall meet the requirements of ASTM E329.
2. Laboratories engaged in testing of concrete and concrete aggregates shall meet the requirements of ASTM C1077.
3. Laboratories engaged in testing of bituminous paving materials shall meet the requirements of ASTM D3666.
4. Laboratories engaged in testing of soil and rock, as used in engineering design and construction, shall meet the requirements of ASTM D3740.
5. Laboratories engaged in inspection and testing of steel, stainless steel, and related alloys will be evaluated according to ASTM A880.

6. Laboratories engaged in non-destructive testing (NDT) shall meet the requirements of ASTM E543.
 7. Laboratories engaged in Hazardous Materials Testing shall meet the requirements of OSHA and EPA.
- B. Inspection and Testing: Testing laboratory shall inspect materials and workmanship and perform tests described herein and additional tests requested by RE/COTR. When it appears materials furnished, or work performed by Contractor fail to meet construction contract requirements, Testing Laboratory shall direct attention of RE/COTR to such failure.
- C. Written Reports: Testing laboratory shall submit test reports to RE/COTR, Contractor, and Local Building Authority within 24 hours after each test is completed unless other arrangements are agreed to in writing by the RE/COTR. Submit reports of tests that fail to meet construction contract requirements on colored paper.
- D. Verbal Reports: Give verbal notification to RE/COTR immediately of any irregularity.

PART 2 - PRODUCTS (NOT USED)

PART 3 - EXECUTION

3.1 EARTHWORK

- A. General: The Testing Laboratory shall provide qualified personnel, materials, equipment, and transportation as required to perform the services identified/required herein, within the agreed to schedule and/or time frame. The work to be performed shall be as identified herein and shall include but not be limited to the following:
1. Observe fill and subgrades during proof-rolling to evaluate suitability of surface material to receive fill or base course. Provide recommendations to the RE/COTR regarding suitability or unsuitability of areas where proof-rolling was observed. Where unsuitable results are observed, witness excavation of unsuitable material and recommend to RE/COTR extent of removal and replacement of unsuitable materials and observe proof-rolling of replaced areas until satisfactory results are obtained.

2. Provide part time observation of fill placement and compaction and field density testing in building areas and provide part time observation of fill placement and compaction and field density testing in pavement areas to verify that earthwork compaction obtained is in accordance with contract documents.
3. Provide supervised geotechnical technician to inspect excavation, subsurface preparation, and backfill for structural fill.

B. Testing Compaction:

1. Determine maximum density and optimum moisture content for each type of fill, backfill and subgrade material used, in compliance with ASTM D698.
2. Make field density tests in accordance with the primary testing method following ASTM D2922 wherever possible. Field density tests utilizing ASTM D1556 or ASTM D2167 shall be utilized on a case by case basis only if there are problems with the validity of the results from the primary method due to specific site field conditions. Should the testing laboratory propose these alternative methods, they should provide satisfactory explanation to the RE/COTR before the tests are conducted.
 - a. Pavement Subgrade: One test for each 335 m² (400 square yards), but in no case fewer than two tests.
 - b. Curb, Gutter, and Sidewalk: One test for each 90 m (300 feet), but in no case fewer than two tests.
 - c. Trenches: One test at maximum 30 m (100 foot) intervals per 1200 mm (4 foot) of vertical lift and at changes in required density, but in no case fewer than two tests.

C. Testing Materials: Test suitability of on-site and off-site borrow as directed by RE/COTR.

3.2 LANDSCAPING

- A. Test topsoil for organic materials, pH, phosphate, potash content, and gradation of particles.
1. Test for organic material by using ASTM D2974.
 2. Determine percent of silt, sand, clay, and foreign materials such as rock, roots, and vegetation.

B. Submit laboratory test report of topsoil to RE/COTR.

3.3 ASPHALT CONCRETE PAVING

A. Aggregate Base Course:

1. Determine maximum density and optimum moisture content for aggregate base material in accordance with ASTM D1557, Method D.
2. Make a minimum of three field density tests on each day's final compaction on each aggregate course in accordance with ASTM D1556.
3. Sample and test aggregate as necessary to insure compliance with specification requirements for gradation, wear, and soundness as specified in the applicable state highway standards and specifications.

B. Asphalt Concrete:

1. 1.Temperature: Check temperature of each load of asphalt concrete at mixing plant and at site of paving operation.
2. Density: Make a minimum of two field density tests in accordance with ASTM D1188 of asphalt base and surface course for each day's paving operation.

3.4 SITE WORK CONCRETE

Test site work concrete including materials for concrete as required in Article CONCRETE of this section.

3.5 CONCRETE

A. Batch Plant Inspection and Materials Testing:

1. Perform continuous batch plant inspection until concrete quality is established to satisfaction of RE/COTR with concurrence of Contracting Officer and perform periodic inspections thereafter as determined by RE/COTR.
2. Periodically inspect and test batch proportioning equipment for accuracy and report deficiencies to RE/COTR.
3. Sample and test mix ingredients as necessary to insure compliance with specifications.
4. Sample and test aggregates daily and as necessary for moisture content. Test the dry rodded weight of the coarse aggregate whenever a sieve analysis is made, and when it appears there has been a change in the aggregate.

5. Certify, in duplicate, ingredients and proportions and amounts of ingredients in concrete conform to approved trial mixes. When concrete is batched or mixed off immediate building site, certify (by signing, initialing or stamping thereon) on delivery slips (duplicate) that ingredients in truck-load mixes conform to proportions of aggregate weight, cement factor, and water-cement ratio of approved trial mixes.

B. Field Inspection and Materials Testing:

1. Provide a technician at site of placement at all times to perform concrete sampling and testing.
2. Review the delivery tickets of the ready-mix concrete trucks arriving on-site. Notify the Contractor if the concrete cannot be placed within the specified time limits or if the type of concrete delivered is incorrect. Reject any loads that do not comply with the Specification requirements. Rejected loads are to be removed from the site at the Contractor's expense. Any rejected concrete that is placed will be subject to removal.
3. Take concrete samples at point of placement in accordance with ASTM C172. Mold and cure compression test cylinders in accordance with ASTM C31. Make at least three cylinders for each 40 m³ (50 cubic yards) or less of each concrete type, and at least three cylinders for any one day's pour for each concrete type. After good concrete quality control has been established and maintained as determined by RE/COTR make three cylinders for each 80 m³ (100 cubic yards) or less of each concrete type, and at least three cylinders from any one day's pour for each concrete type. Label each cylinder with an identification number. RE/COTR may require additional cylinders to be molded and cured under job conditions.
4. Perform slump tests in accordance with ASTM C143. Test the first truck each day, and every time test cylinders are made. Test pumped concrete at the hopper and at the discharge end of the hose at the beginning of each day's pumping operations to determine change in slump.
5. Determine the air content of concrete per ASTM C173. For concrete required to be air-entrained, test the first truck

- and every 20 m³ (25 cubic yards) thereafter each day. For concrete not required to be air-entrained, test every 80 m³ (100 cubic yards) at random. For pumped concrete, initially test concrete at both the hopper and the discharge end of the hose to determine change in air content.
6. If slump or air content fall outside specified limits, make another test immediately from another portion of same batch.
 7. Perform unit weight tests in compliance with ASTM C138 for normal weight concrete and ASTM C567 for lightweight concrete. Test the first truck and each time cylinders are made.
 8. Notify laboratory technician at batch plant of mix irregularities and request materials and proportioning check.
 9. Verify that specified mixing has been accomplished.
 10. Environmental Conditions: Determine the temperature per ASTM C1064 for each truckload of concrete during hot weather and cold weather concreting operations:
 - a. When ambient air temperature falls below 4.4 degrees C (40 degrees F), record maximum and minimum air temperatures in each 24 hour period; record air temperature inside protective enclosure; record minimum temperature of surface of hardened concrete.
 - b. When ambient air temperature rises above 29.4 degrees C (85 degrees F), record maximum and minimum air temperature in each 24 hour period; record minimum relative humidity; record maximum wind velocity; record maximum temperature of surface of hardened concrete.
 11. Inspect the reinforcing steel placement, including bar size, bar spacing, top and bottom concrete cover, proper tie into the chairs, and grade of steel prior to concrete placement. Submit detailed report of observations.
 12. Observe conveying, placement, and consolidation of concrete for conformance to specifications.
 13. Observe condition of formed surfaces upon removal of formwork prior to repair of surface defects and observe repair of surface defects.

14. Observe curing procedures for conformance with specifications, record dates of concrete placement, start of preliminary curing, start of final curing, end of curing period.
 15. Observe preparations for placement of concrete:
 - a. Inspect handling, conveying, and placing equipment, inspect vibrating and compaction equipment.
 - b. Inspect preparation of construction, expansion, and isolation joints.
 16. Observe preparations for protection from hot weather, cold weather, sun, and rain, and preparations for curing.
 17. Observe concrete mixing:
 - a. Monitor and record amount of water added at project site.
 - b. Observe minimum and maximum mixing times.
- C. Laboratory Tests of Field Samples:
1. Test compression test cylinders for strength in accordance with ASTM C39. For each test series, test one cylinder at 7 days and one cylinder at 28 days. Use remaining cylinder as a spare tested as directed by RE/COTR. Compile laboratory test reports as follows: Compressive strength test shall be result of one cylinder, except when one cylinder shows evidence of improper sampling, molding or testing, in which case it shall be discarded and strength of spare cylinder shall be used.
 2. Make weight tests of hardened lightweight structural concrete in accordance with ASTM C567.
 3. Furnish certified compression test reports (duplicate) to RE/COTR. In test report, indicate the following information:
 - a. Cylinder identification number and date cast.
 - b. Specific location at which test samples were taken.
 - c. Type of concrete, slump, and percent air.
 - d. Compressive strength of concrete in MPa (psi).
 - e. Weight of lightweight structural concrete in kg/m³ (pounds per cubic feet).
 - f. Weather conditions during placing.
 - g. Temperature of concrete in each test cylinder when test cylinder was molded.
 - h. Maximum and minimum ambient temperature during placing.

i. Ambient temperature when concrete sample in test cylinder
was taken.

j. Date delivered to laboratory and date tested.

3.6 REINFORCEMENT

A. Review mill test reports furnished by Contractor.

3.7 TYPE OF TEST

| | Approximate Number of Tests Required |
|--|---|
| A. Earthwork: | |
| Laboratory Compaction Test, Soils: (ASTM D1557) | <u>2</u> |
| Field Density, Soils (ASTM D2922) | <u>80</u> |
| B. Landscaping: | |
| Topsoil Test | <u>3</u> |
| C. Aggregate Base: | |
| Laboratory Compaction, (ASTM D1557) | <u>1</u> |
| Field Density, (ASTM D2922) | <u>30</u> |
| D. Asphalt Concrete: | |
| Field Density, (ASTM D2922) | <u>60</u> |
| E. Concrete: | |
| Making and Curing Concrete Test Cylinders (ASTM C31) | <u>45</u> |
| Compressive Strength, Test Cylinders (ASTM C39) | <u>35</u> |
| Concrete Slump Test (ASTM C143) | <u>15</u> |
| Concrete Air Content Test (ASTM C173) | <u>15</u> |

- - - E N D - - -

SECTION 01 57 19
TEMPORARY ENVIRONMENTAL CONTROLS

PART 1 GENERAL

1.1 DESCRIPTION

- A. This section specifies the control of environmental pollution and damage that the Contractor must consider for air, water, and land resources. It includes management of visual aesthetics, noise, and solid waste, as well as other pollutants and resources encountered or generated by the Contractor. The Contractor is obligated to consider specified control measures with the costs included within the various contract items of work.
- B. Environmental pollution and damage is defined as the presence of chemical, physical, or biological elements or agents which:
 - 1. Adversely effect human health or welfare.
 - 2. Unfavorably alter ecological balances of importance to human life.
 - 3. Effect other species of importance to humankind.
 - 4. Degrade the utility of the environment for aesthetic, cultural, and historical purposes.

1.2 DEFINITIONS OF POLLUTANTS

- A. Chemical Waste: Petroleum products, bituminous materials, salts, acids, alkalis, herbicides, pesticides, organic chemicals, and inorganic wastes.
- B. Debris: Combustible and noncombustible wastes, such as leaves, tree trimmings, ashes, and waste materials resulting from construction or maintenance and repair work.
- C. Sediment: Soil and other debris that has been eroded and transported by runoff water.
- D. Solid Waste: Rubbish, debris, garbage, and other discarded solid materials resulting from project construction activities.
- E. Surface Discharge: The term "Surface Discharge" implies that the water is discharged with possible sheeting action and subsequent soil erosion may occur. Waters that are surface discharged may terminate in drainage ditches, storm sewers, creeks, and/or "waters of the United States" and require a permit to discharge water from the governing agency.
- F. Rubbish: Combustible and noncombustible wastes such as, but not limited to, paper, plastic, metal and plastic containers and cans, boxes, metal and lumber scrap, .
- G. Sanitary Wastes: Domestic Sanitary Sewage.

1.3 QUALITY CONTROL

- A. Contractor shall establish and maintain quality control for the environmental protection of all items set forth herein.
- B. Contractor shall record on daily reports any problems in complying with laws, regulations, ordinances and note any corrective action taken.

1.4 REFERENCES

- A. The publications listed below form a part of this specification to the extent referenced. The publications are referred to in the text by basic designation only.
- B. U.S. National Archives and Records Administration (NARA):
33 CFR 328.....Definitions, Waters of the United States.
- C. Federal Environmental Regulatory Requirements: Comply with applicable regulations. The following is for Contractor's information only:
 - 1. Storm water permits; refer to The Office of Wastewater Management, NPDES Storm Water Program: <http://www.epa.gov/npdes/stormwater>
 - 2. Dredge and fill (Section 404) permits; refer to U.S. EPA Office of Wetlands, Oceans, and Watersheds (OWOW): <http://www.epa.gov/owow/>
 - 3. RCRA hazardous and non-hazardous solid waste requirements; refer to EPA's Office of Solid Waste and Emergency Response:
<http://www.epa.gov/epaoswer/osw/laws-reg.htm>
 - 4. Oil spill requirements for construction activities; refer to EPA Oil Program web site: <http://www.epa.gov/oilspill/>
 - 5. Hazardous substances (Superfund Liability) requirements for construction activities; refer to EPA's Superfund website:
<http://www.epa.gov/superfund/index.htm>
 - 6. Polychlorinated Biphenyl (PCB) waste requirements; refer to EPA's Polychlorinated Biphenyl (PCB) Homepage: <http://www.epa.gov/pcb/>
 - 7. Air quality requirements for construction activities; refer to EPA'S Air Program Mobile Sources Page:
<http://www.epa.gov/ebtpages/airmobilesources.html>
 - 8. Asbestos requirements for construction activities; refer to EPA's Asbestos Management and Regulatory Requirements Website:
<http://www.epa.gov/fedsite/cd/asbestos.html>
 - 9. National Environmental Policy Act (NEPA) requirements for construction activities
 - 10. Endangered Species Act; refer to The US Fish and Wildlife Service Endangered Species Program: <http://endangered.fws.gov/>
 - 11. National Historic Preservation Act
- C. State and Local Environmental Regulatory Requirements: Comply with applicable regulations. The following is for Contractor's information only:

1. State Office/Department of Environmental Quality.
2. Local Office/Department of Environmental Quality.
3. The Construction Industry Compliance Assistance Center:
<http://www.cicacenter.org/index.cfm>
4. The National Environmental Compliance Assistance Clearinghouse:
<http://cfpub.epa.gov/clearinghouse/>

1.5 SUBMITTALS

- A. In accordance with Section, 01 33 23, SHOP DRAWINGS, PRODUCT DATA, AND SAMPLES, the Contractor shall furnish the following:
1. Environmental Protection Plan: After the contract is awarded and prior to the commencement of the work, the Contractor shall meet with the Resident Engineer/COTR to discuss the proposed Environmental Protection Plan and to develop mutual understanding relative to details of environmental protection. Not more than 20 days after the meeting, the Contractor shall prepare and submit to the Resident Engineer/COTR for approval, a written and/or graphic Environmental Protection Plan including, but not limited to, the following:
 - a. Name(s) and qualifications of person(s) within the Contractor's organization who is (are) responsible for:
 - i. ensuring adherence to the Environmental Protection Plan.
 - ii. Training the Contractor's environmental protection personnel.
 - b. Description of the Contractor's environmental protection personnel training program.
 - c. A list of Federal, State, and local laws, regulations, and permits concerning environmental protection, pollution control, noise control and abatement that are applicable to the Contractor's proposed operations and the requirements imposed by those laws, regulations, and permits.
 - d. Methods for protection of features to be preserved within authorized work areas including trees, shrubs, vines, grasses, ground cover, landscape features, air and water quality, fish and wildlife, soil, historical, and archeological and cultural resources.
 - e. Procedures to provide environmental protection that complies with the applicable laws and regulations. Describe the procedures to correct pollution of the environment due to accident, natural causes, or failure to follow the procedures as described in the Environmental Protection Plan.
 - f. Permits, licenses, and the location of the solid waste disposal area.

- g. Drawings showing locations of any proposed temporary excavations or embankments for haul roads, material storage areas, structures, sanitary facilities, and stockpiles of excess or spoil materials./
 - h. Environmental Monitoring Plans for the job site including land, water, air, and noise.
 - i. Work Area Plan showing the proposed activity in each portion of the area and identifying the areas of construction limits or protected areas. Plan should include measures for marking the limits of use areas. This plan may be incorporated within the Erosion Control Plan.
- B. Within 20 days after the date of its submittal, the Resident Engineer/COTR shall approve the Contractor's Comprehensive Environmental Protection Plan, or respond with an explanation for its rejection and resubmittal.
- C. Approval of the Contractor's Environmental Protection Plan will not relieve the Contractor of responsibility for adequate and continued control of pollutants and other environmental protection measures.

1.6.PROTECTION OF ENVIRONMENTAL RESOURCES

- A. Protect environmental resources within the project boundaries and those affected outside the limits of permanent work during the duration of this contract. Confine construction activities to areas defined by construction limits, the specifications and drawings.
- B. Protection of Land Resources: Prior to construction, identify all land resources to be preserved within the work area. Do not remove, cut, deface, injure, or destroy land resources including trees, shrubs, vines, grasses, top soil, land forms, wetlands or wetland buffers without prior approval from the Resident Engineer/COTR. Do not fasten or attach ropes, cables, or guys to trees for anchorage unless specifically authorized, or dictated by special emergency use.
- 1. Work Area Limits: Prior to any construction, mark/fence/protect the areas that require work to be performed under this contract. Mark/fence/protect monuments, works of art, and markers prior to construction. Convey to all personnel the purpose of marking and protecting all marked and protected objects.
 - 2. Protection of Specific Regulated Elements: Wetlands and wetland buffers and other landscape features shown on the drawings to be preserved by marking, fencing, or using any other approved protective techniques.
 - a. Protect trees and shrubs to remain on site to protect from damage per contract details.

- b. All damage to existing trees and shrubs shall be immediately repaired by trimming, cleaning, and painting with antiseptic tree paint. See Section 02 41 19.
 - c. Do not store building materials or perform construction activities closer to existing trees or shrubs than the farthest extension of their limbs.
3. Reduction of Exposure of Unprotected Erodible Soils: Plan and conduct earthwork to minimize the duration of exposure of unprotected soils. Clear areas only as needed to use to work the area to be developed. Form earthwork to final grade as shown as quickly as possible to minimize potential erosion damage. Immediately protect side slopes and back slopes upon completion of rough grading or clearing with appropriate material as defined in the Sediment and Erosion Control Plan.
4. Temporary Protection of Disturbed Areas: Construct diversion ditches, benches, check dams and berms to retard and divert runoff from the construction site to protected drainage areas as intended under paragraph 208 of the Clean Water Act.
- a. Reuse or conserve the collected topsoil sediment as directed by the Resident Engineer/COTR. Topsoil use and requirements are specified in Section 31 20 11, EARTH MOVING short form.
 - b. Institute effluent quality monitoring programs as required by Federal, State, and local environmental agencies.
5. Erosion and Sedimentation Control Devices: Construct or install all temporary and permanent erosion and sedimentation control features shown on the Environmental Protection Plan to avoid violating water quality in accordance with federal and state regulations. Maintain temporary erosion and sediment control measures such as berms, dikes, drains, sedimentation basins, grassing, and mulching, until permanent drainage and erosion control facilities are completed and operative.
6. Manage and control borrow and spoil areas on and off Government property to minimize erosion and to prevent soil and/or sediment from entering nearby water courses or lakes.
7. Protect adjacent areas from despoilment by temporary excavations and embankments.
8. Handle and dispose of solid wastes in such a manner that will prevent contamination of the environment. Place solid wastes (excluding clearing debris) in containers that are emptied on a regular schedule. Transport all solid waste off Government property and dispose of waste in compliance with Federal, State, and local requirements.

9. Store chemical waste away from the work areas in corrosion resistant containers and dispose of waste in accordance with Federal, State, and local regulations.
 10. Handle discarded materials other than those included in the solid waste category as directed by the Resident Engineer/COTR.
- C. Protection of Water Resources: Keep construction activities under surveillance, management, and control to avoid pollution of surface and ground waters and sewer systems. Implement management techniques to control water pollution by the listed construction activities that are included in this contract.
1. Washing and Curing Water: Do not allow wastewater directly derived from construction activities to enter water areas. Collect and place wastewater in sediment basins prior to entering retention/detention ponds, allowing the suspended material to settle, the pollutants to separate, or the water to evaporate.
 2. Monitor water areas, wetlands and wetland buffers affected by construction.
- D. Protection of Fish and Wildlife Resources: Keep construction activities under surveillance, management, and control to minimize interference with, disturbance of, or damage to fish and wildlife. Prior to beginning construction operations, list protected species that require specific attention along with measures for their protection.
- E. Protection of Air Resources: Keep construction activities under surveillance, management, and control to minimize pollution of air resources. Burning is not permitted on the job site. Keep activities, equipment, processes, and work operated or performed, in strict accordance with the State of Kansas and Federal emission and performance laws and standards. Maintain ambient air quality standards set by the Environmental Protection Agency, for those construction operations and activities specified.
1. Particulates: Control dust particles, aerosols, and gaseous by-products from all construction activities, processing, and preparation of materials at all times, including weekends, holidays, and hours when work is not in progress.
 2. Particulates Control: Maintain all excavations, stockpiles, haul roads, permanent and temporary access roads, spoil areas, borrow areas, and all other work areas within or outside the project boundaries free from particulates which would cause a hazard or a nuisance. Sprinklering, chemical treatment of an approved type, light bituminous treatment, or other methods are permitted to control

- particulates in the work area as approved in the Environmental Protection Plan.
3. Hydrocarbons and Carbon Monoxide: Control monoxide emissions from equipment to Federal and State allowable limits.
 4. Odors: Control odors of construction activities and prevent obnoxious odors from occurring.
- F. Noise Control: Minimize noise using every action possible. Perform noise-producing work in less sensitive hours of the day or week as directed by the Resident Engineer/COTR. Maintain noise-produced work at or below the decibel levels and within the time periods specified.
1. Perform construction activities involving repetitive, high-level impact noise only between 8:00 a.m. and 6:00 p.m unless otherwise permitted by local ordinance or the Resident Engineer/COTR. Repetitive impact noise on the property shall not exceed the following dB limitations:

| Time Duration of Impact Noise | Sound Level in dB |
|-------------------------------------|-------------------|
| More than 12 minutes in any hour | 70 |
| Less than 30 seconds of any hour | 85 |
| Less than three minutes of any hour | 80 |
| Less than 12 minutes of any hour | 75 |

2. Provide sound-deadening devices on equipment and take noise abatement measures that are necessary to comply with the requirements of this contract, consisting of, but not limited to, the following:
 - a. Maintain maximum permissible construction equipment noise levels at 15 m (50 feet) (dBA):

| EARTHMOVING | | MATERIALS HANDLING | |
|-----------------------|----|--------------------|-----|
| FRONT LOADERS | 75 | CONCRETE MIXERS | 75 |
| BACKHOES | 75 | CONCRETE PUMPS | 75 |
| DOZERS | 75 | CRANES | 75 |
| TRACTORS | 75 | DERRICKS IMPACT | 75 |
| SCAPERS | 80 | PILE DRIVERS | 95 |
| GRADERS | 75 | JACK HAMMERS | 75 |
| TRUCKS | 75 | ROCK DRILLS | 80 |
| PAVERS, STATIONARY | 80 | PNEUMATIC TOOLS | 80 |
| PUMPS | 75 | BLASTING | N/A |
| GENERATORS | 75 | SAWS | 75 |
| COMPRESSORS | 75 | VIBRATORS | 75 |

- b. Provide soundproof housings or enclosures for noise-producing machinery.
 - c. Use efficient silencers on equipment air intakes.
 - d. Use efficient intake and exhaust mufflers on internal combustion engines that are maintained so equipment performs below noise levels specified.
 - e. Line hoppers and storage bins with sound deadening material.
 - f. Conduct truck loading, unloading, and hauling operations so that noise is kept to a minimum.
3. Measure sound level for noise exposure due to the construction at least once every five successive working days while work is being performed above 75 dB(A) noise level. Measure noise exposure at the property line or 15 m (50 feet) from the noise source, whichever is greater. Measure the sound levels on the A weighted sound level of a General Purpose sound level meter at slow response. To minimize the effect of reflective sound waves at buildings, take measurements at 900 to 1800 mm (three to six feet) in front of any building face. Submit the recorded information to the Resident Engineer/COTR noting any problems and the alternatives for mitigating actions.
- G. Restoration of Damaged Property: If any direct or indirect damage is done to public or private property resulting from any act, omission, neglect, or misconduct, the Contractor shall restore the damaged property to a condition equal to that existing before the damage at no additional cost to the Government. Repair, rebuild, or restore property as directed or make good such damage in an acceptable manner.
- H. Final Clean-up: On completion of project and after removal of all debris, rubbish, and temporary construction, Contractor shall leave the construction area in a clean condition as approved by the Resident Engineer/COTR. Cleaning shall include off-cemetery disposal of all items and materials not required to be salvaged, as well as all debris and rubbish resulting from demolition and new work operations, clearing, logging and general construction in accordance with state and local regulations and the contract.

- - - E N D - - -

SECTION 01 74 19
CONSTRUCTION WASTE MANAGEMENT

PART 1 - GENERAL

1.1 DESCRIPTION

- A. This section specifies the requirements for the management of non-hazardous building construction and demolition waste.
- B. Waste disposal in landfills shall be minimized to the greatest extent possible. Of the inevitable waste that is generated, as much of the waste material as economically feasible shall be salvaged, recycled or reused.
- C. Contractor shall use all reasonable means to divert construction and demolition waste from landfills and incinerators, and facilitate their salvage and recycle not limited to the following:
 - 1. Waste Management Plan development and implementation.
 - 2. Techniques to minimize waste generation.
 - 3. Sorting and separating of waste materials.
 - 4. Salvage of existing materials and items for reuse or resale.
 - 5. Recycling of materials that cannot be reused or sold.
- D. At a minimum the following waste categories shall be diverted from landfills:
 - 1. Soil.
 - 2. Inerts (eg, concrete, masonry and asphalt).
 - 3. Green waste (biodegradable landscaping materials).

1.2 RELATED WORK

- A. Section 02 41 00, DEMOLITION.
- B. Section 01 00 00, GENERAL REQUIREMENTS.

1.3 QUALITY ASSURANCE

- A. Processes shall be employed to ensure the generation of as little waste as possible. Construction /Demolition waste includes products of the following:
 - 1. Excess or unusable construction materials.
 - 2. Packaging used for construction products.
 - 3. Poor planning and/or layout.
 - 4. Construction error.

- 5. Over ordering.
- 6. Weather damage.
- 7. Contamination.
- 8. Mishandling.
- 9. Breakage.
- B. Establish and maintain the management of non-hazardous building construction and demolition waste set forth herein. Conduct a site assessment to estimate the types of materials that will be generated by demolition and construction.
- C. Contractor shall develop and implement procedures to reuse and recycle new materials to a minimum of 50 percent.
- D. Contractor shall provide all demolition, removal and legal disposal of materials. Contractor shall ensure that facilities used for recycling, reuse and disposal shall be permitted for the intended use to the extent required by local, state, federal regulations.

1.4 TERMINOLOGY

- A. Class III Landfill: A landfill that accepts non-hazardous resources such as household, commercial and industrial waste resulting from construction, remodeling, repair and demolition operations.
- B. Clean: Untreated and unpainted; uncontaminated with adhesives, oils, solvents, mastics and like products.
- C. Construction and Demolition Waste: Includes all non-hazardous resources resulting from construction, remodeling, alterations, repair and demolition operations.
- D. Dismantle: The process of parting out a building in such a way as to preserve the usefulness of its materials and components.
- E. Disposal: Acceptance of solid wastes at a legally operating facility for the purpose of land filling (includes Class III landfills and inert fills).
- F. Inert Backfill Site: A location, other than inert fill or other disposal facility, to which inert materials are taken for the purpose of filling an excavation, shoring or other soil engineering operation.

- G. Inert Fill: A facility that can legally accept inert waste, such as asphalt and concrete exclusively for the purpose of disposal.
- H. Inert Solids/Inert Waste: Non-liquid solid resources including, but not limited to, soil and concrete that does not contain hazardous waste or soluble pollutants at concentrations in excess of water-quality objectives established by a regional water board, and does not contain significant quantities of decomposable solid resources.
- I. Mixed Debris: Loads that include commingled recyclable and non-recyclable materials generated at the construction site.
- J. Mixed Debris Recycling Facility: A solid resource processing facility that accepts loads of mixed construction and demolition debris for the purpose of recovering re-usable and recyclable materials and disposing non-recyclable materials.
- K. Permitted Waste Hauler: A company that holds a valid permit to collect and transport solid wastes from individuals or businesses for the purpose of recycling or disposal.
- L. Recycling: The process of sorting, cleansing, treating, and reconstituting materials for the purpose of using the altered form in the manufacture of a new product. Recycling does not include burning, incinerating or thermally destroying solid waste.
 - 1. On-site Recycling - Materials that are sorted and processed on site for use in an altered state in the work, i.e. concrete crushed for use as a sub-base in paving.
 - 2. Off-site Recycling - Materials hauled to a location and used in an altered form in the manufacture of new products.
- M. Recycling Facility: An operation that can legally accept materials for the purpose of processing the materials into an altered form for the manufacture of new products. Depending on the types of materials accepted and operating procedures, a recycling facility may or may not be required to have a solid waste facilities permit or be regulated by the local enforcement agency.

- N. Reuse: Materials that are recovered for use in the same form, on-site or off-site.
- O. Return: To give back reusable items or unused products to vendors for credit.
- P. Salvage: To remove waste materials from the site for resale or re-use by a third party.
- Q. Source-Separated Materials: Materials that are sorted by type at the site for the purpose of reuse and recycling.
- R. Solid Waste: Materials that have been designated as non-recyclable and are discarded for the purposes of disposal.
- S. Transfer Station: A facility that can legally accept solid waste for the purpose of temporarily storing the materials for re-loading onto other trucks and transporting them to a landfill for disposal, or recovering some materials for re-use or recycling.

1.5 SUBMITTALS

- A. In accordance with Section 01 33 23, SHOP DRAWINGS, PRODUCT DATA, and SAMPLES, furnish the following:
- B. Prepare and submit to the Resident Engineer a written demolition debris management plan. The plan shall include, but not be limited to, the following information:
 - 1. Procedures to be used for debris management.
 - 2. Techniques to be used to minimize waste generation.
 - 3. Analysis of the estimated job site waste to be generated:
 - a. List of each material and quantity to be salvaged, reused, recycled.
 - b. List of each material and quantity proposed to be taken to a landfill.
 - 4. Detailed description of the Means/Methods to be used for material handling.
 - a. On site: Material separation, storage, protection where applicable.
 - b. Off site: Transportation means and destination. Include list of materials.
 - 1) Description of materials to be site-separated and self-hauled to designated facilities.

- 2) Description of mixed materials to be collected by designated waste haulers and removed from the site.
- c. The names and locations of mixed debris reuse and recycling facilities or sites.
- d. The names and locations of trash disposal landfill facilities or sites.
- e. Documentation that the facilities or sites are approved to receive the materials.
- C. Designated Manager responsible for instructing personnel, supervising, documenting and administer over meetings relevant to the Waste Management Plan.
- D. Monthly summary of construction and demolition debris diversion and disposal, quantifying all materials generated at the work site and disposed of or diverted from disposal through recycling.

1.6 RECORDS

Maintain records to document the quantity of waste generated; the quantity of waste diverted through sale, reuse, or recycling; and the quantity of waste disposed by landfill or incineration.

PART 2 - PRODUCTS

2.1 MATERIALS

- A. List of each material and quantity to be salvaged, recycled, reused.
- B. List of each material and quantity proposed to be taken to a landfill.
- C. Material tracking data: Receiving parties, dates removed, transportation costs, weight tickets, tipping fees, manifests, invoices, net total costs or savings.

PART 3 - EXECUTION

3.1 DISPOSAL

- A. Contractor shall be responsible for transporting and disposing of materials that cannot be delivered to a source-separated or mixed materials recycling facility to a transfer station or disposal facility that can accept the materials in accordance with state and federal regulations.

- B. Construction or demolition materials with no practical reuse or that cannot be salvaged or recycled shall be disposed of at a landfill or incinerator.

- - - E N D - - -

SECTION 02 41 10
DEMOLITION AND SITE CLEARING

PART 1 - GENERAL

1.1 DESCRIPTION

This section specifies all site preparation work, demolition and removal of buildings, portions of buildings, utilities, other structures and debris from trash dumps shown.

1.2 RELATED WORK

- A. Demolition and removal of roads, curbs, and on-grade slabs outside buildings to be demolished Section 31 20 11, EARTH MOVING (Short Form).
- B. Safety Requirements: GENERAL CONDITIONS Article, ACCIDENT PREVENTION.
- C. Disconnecting utility services prior to demolition: Section 01 00 00, GENERAL REQUIREMENTS.
- D. Reserved items that are to remain the property of the Government: Section 01 00 00, GENERAL REQUIREMENTS.
- E. Environmental Protection: Section 01 57 19, TEMPORARY ENVIRONMENTAL CONTROLS.
- F. Waste Management: Section 01 74 19, CONSTRUCTION WASTE MANAGEMENT.

1.3 PROTECTION

- A. Perform demolition in such manner as to eliminate hazards to persons and property; to minimize interference with use of adjacent areas, utilities and structures or interruption of use of such utilities; and to provide free passage to and from such adjacent areas of structures. Comply with requirements of GENERAL CONDITIONS Article, ACCIDENT PREVENTION.
- B. Provide safeguards, including warning signs, barricades, temporary fences, warning lights, and other similar items that are required for protection of all personnel during demolition and removal operations. Comply with requirements of Section 01 00 00, GENERAL REQUIREMENTS, Article 1.9 PROTECTION OF EXISTING VEGETATION, STRUCTURES, EQUIPMENT, UTILITIES AND IMPROVEMENTS.
- C. Maintain fences, barricades, lights, and other similar items around exposed excavations until such excavations have been completely filled.
- D. Prevent spread of flying particles and dust. Sprinkle rubbish and debris with water to keep dust to a minimum. Do not use water if it results in hazardous or objectionable condition such as, but not limited to; ice, flooding, or pollution. Vacuum and dust the work area daily.
- E. In addition to previously listed fire and safety rules to be observed in performance of work, include following:
 - 1. Wherever a cutting torch or other equipment that might cause a fire is used, provide and maintain fire extinguishers nearby ready for

immediate use. Instruct all possible users in use of fire extinguishers.

2. Keep hydrants clear and accessible at all times. Prohibit debris from accumulating within a radius of 4500 mm (15 feet) of fire hydrants.

F. Before beginning any demolition work, the Contractor shall survey the site and examine the drawings and specifications to determine the extent of the work. The contractor shall take necessary precautions to avoid damages to existing items to remain in place, to be reused, or to remain the property of the Cemetery Property; any damaged items shall be repaired or replaced as approved by the Resident Engineer. The Contractor shall coordinate the work of this section with all other work and shall construct and maintain shoring, bracing, and supports as required.

G. The work shall comply with the requirements of Section 01 57 19, TEMPORARY ENVIRONMENTAL CONTROLS.

H. The work shall comply with the requirements of Section 01 00 00, GENERAL REQUIREMENTS, Article 1.7 INFECTION PREVENTION MEASURES.

1.4 UTILITY SERVICES

A. Demolish and remove outside utility lines shown to be removed.

B. Remove abandoned outside utility lines that would interfere with installation of new utility lines and new construction.

PART 2 - PRODUCTS (NOT USED)

PART 3 - EXECUTION

3.1 SITE CLEARING

A. General: Remove trees, shrubs, grass, and other vegetation, pavements, improvements, or obstructions, as required, to permit installation of new construction. Remove similar items elsewhere on site or premises as specifically indicated. Removal includes digging out and off-site disposal of stumps and roots.

1. Cut minor roots and branches of trees indicated to remain in a clean and careful manner where such roots and branches obstruct installation of new construction.

B. Erosion Control: Contractor shall provide erosion control measures to prevent erosion or displacement of soils and discharge of soil-bearing water runoff or airborne dust to adjacent properties and walkways. Contractor shall install silt fence and inlet protection as shown and as per requirements of the SWPPP, prior to any soil disturbance activities. Provide temporary seeding as required by the SWPPP.

C. Maintain site controls in accordance with Storm Water Pollution Prevention Plan and repair as directed by COTR to sustain compliance

with SPDES permit. Maintain all records as required by the SWPPP.
Perform inspections as required by the SWPPP.

- D. Topsoil - On-site: Topsoil is defined as friable clay loam surface soil found in a depth of not less than 4 inches. Satisfactory topsoil is reasonably free and/or screened of subsoil, clay lumps, stones, and other objects over 1 inch in diameter, and without weeds, roots, and other objectionable material.
1. Strip topsoil to whatever depths encountered in a manner to prevent intermingling with underlying subsoil or other objectionable material. Remove heavy growths of grass from areas before stripping.
 - a. Where existing trees are indicated to remain, leave existing topsoil in place within drip lines to prevent damage to root system.
 2. Stockpile topsoil in storage piles in areas indicated or directed. Construct storage piles to provide free drainage of surface water. Cover storage piles to prevent wind erosion in accordance with the Storm Water Pollution Prevention Plan. Refer to Division 2 Section 02900, "Landscape Work" for soil amendments required prior to spreading topsoil.
 - a. Stockpile shall be contained with erosion and sediment controls (silt fence) and stabilized if undisturbed in accordance with the Storm Water Pollution Prevention Plan.
 3. Dispose of unsuitable or excess topsoil as specified for disposal of waste material only after approval of the Architect.
- E. Clearing and Grubbing: Clear site of trees, shrubs, and other vegetation, except for those indicated to be left standing.
1. Completely remove stumps, roots, and other debris protruding through ground surface.
 2. Use only hand methods for grubbing inside drip line of trees indicated to remain.
 3. Fill depressions caused by clearing and grubbing operations with satisfactory soil material, unless further excavation or earthwork is indicated.
 - a. Place fill material in horizontal layers not exceeding 6 inches loose depth, and thoroughly compact each layer to a density equal to adjacent original ground.
- F. Removal of Improvements: Remove existing above-grade and below-grade improvements as indicated and as necessary to facilitate new construction.
- G. Continue maintenance of erosion controls in compliance with the Storm Water Pollution Prevention Plan until the work is completed and the

threat of erosion is gone by either around surface stabilizer or lawn "grow-in" is at 85% complete. Temporary erosion control devices shall not be removed until the area is certified as being stabilized by the Qualified Inspector.

3.2 DEMOLITION

- A. Debris, including concrete, asphalt and similar materials shall become property of Contractor and shall be disposed of by him daily, off the Cemetery Property to avoid accumulation at the demolition site. Materials that cannot be removed daily shall be stored in areas specified by the Resident Engineer. Contractor shall dispose debris in compliance with applicable federal, state or local permits, rules and/or regulations.
- B. Remove and legally dispose of all materials, other than earth to remain as part of project work, from any trash dumps shown. Materials removed shall become property of contractor and shall be disposed of in compliance with applicable federal, state or local permits, rules and/or regulations . All materials in the indicated trash dump areas, including above surrounding grade and extending to a depth of 1500mm (5feet) below surrounding grade, shall be included as part of the lump sum compensation for the work of this section. Materials that are located beneath the surface of the surrounding ground more than 1500 mm (5 feet), or materials that are discovered to be hazardous, shall be handled as unforeseen. The removal of hazardous material shall be referred to Hazardous Materials specifications. Burning is not permitted on the property.
- C. Remove existing utilities as indicated or uncovered by work and terminate in a manner conforming to the nationally recognized code covering the specific utility and approved by the Resident Engineer. When Utility lines are encountered that are not indicated on the drawings, the Resident Engineer shall be notified prior to further work in that area.

3.3 CLEAN-UP

On completion of work of this section and after removal of all debris, leave site in clean condition satisfactory to Resident Engineer. Clean-up shall include disposal of all items and materials not required to remain property of the Government as well as all debris and rubbish resulting from demolition operations.

- - - E N D - - -

SECTION 03 30 53
(SHORT-FORM) CAST-IN-PLACE CONCRETE

PART 1 - GENERAL

1.1 DESCRIPTION:

- A. This section specifies cast-in-place structural concrete and material and mixes for other concrete.

1.2 RELATED WORK:

- A. Materials testing and inspection during construction: Section 01 45 29, TESTING LABORATORY SERVICES.
- B. Concrete roads, walks, and similar exterior site work: Section 32 05 23, CEMENT AND CONCRETE FOR EXTERIOR IMPROVEMENTS.

1.3 TOLERANCES:

- A. ACI 117.
- B. Slab Finishes: ACI 117, F-number method in accordance with ASTM E1155.

1.4 REGULATORY REQUIREMENTS:

- A. ACI SP-66 ACI Detailing Manual
- B. ACI 318 - Building Code Requirements for Reinforced Concrete.

1.5 SUBMITTALS:

- A. Submit in accordance with Section 01 33 23, SHOP DRAWINGS, PRODUCT DATA, AND SAMPLES.
- B. Concrete Mix Design.
- C. Shop Drawings: Reinforcing steel: Complete shop drawings.
- D. Manufacturer's Certificates: Air-entraining admixture, chemical admixtures, curing compounds.

1.6 APPLICABLE PUBLICATIONS:

- A. Publications listed below form a part of this specification to extent referenced. Publications are referenced in text by basic designation only.
- B. American Concrete Institute (ACI):
 - 117R-06Tolerances for Concrete Construction and Materials
 - 211.1-91(R2002)Proportions for Normal, Heavyweight, and Mass Concrete
 - 211.2-98(R2004)Proportions for Structural Lightweight Concrete

305R-06Hot Weather Concreting
306R-2002Cold Weather Concreting
SP-66-04ACI Detailing Manual
347R-04Guide to Formwork for Concrete
C. American Society for Testing And Materials (ASTM):
A615/A615M-08Deformed and Plain Billet-Steel Bars for
Concrete Reinforcement
C31/C31M-08Making and Curing Concrete Test Specimens
in the Field
C33-07Concrete Aggregates
C39/C39M-05Compressive Strength of Cylindrical
Concrete Specimens
C94/C94M-07Ready-Mixed Concrete
C143/C143M-05Standard Test Method for Slump of Hydraulic
Cement Concrete
C150-07Portland Cement
C171-07Sheet Material for Curing Concrete
C172-07Sampling Freshly Mixed Concrete
C173-07.Air Content of Freshly Mixed Concrete by the Volumetric
Method
C192/C192M-07Making and Curing Concrete Test Specimens
in the Laboratory
C231-08Air Content of Freshly Mixed Concrete by
the Pressure Method
C260-06Air-Entraining Admixtures for Concrete
C330-05Lightweight Aggregates for Structural
Concrete
C494/C494M-08Chemical Admixtures for Concrete
C618-08Coal Fly Ash and Raw or Calcined Natural
Pozzolan for Use in Concrete
D1751-04.Preformed Expansion Joint Fillers for Concrete Paving
and Structural Construction (Non-extruding
and Resilient Bituminous Types)
D4397-02Polyethylene Sheeting for Construction,
Industrial and Agricultural Applications

PART 2 - PRODUCTS

2.1 FORMS:

- A. Wood, plywood, metal, or other materials, approved by Resident Engineer, of grade or type suitable to obtain type of finish specified.

2.2 MATERIALS:

- A. Portland Cement: ASTM C150, Type I or II.
- B. Fly Ash: ASTM C618, Class C or F including supplementary optional requirements relating to reactive aggregates and alkalis, and loss on ignition (LOI) not to exceed 5 percent.
- C. Coarse Aggregate: ASTM C33, Size 67. Size 467 may be used for footings and walls over 300 mm (12 inches) thick. Coarse aggregate for applied topping and metal pan stair fill shall be Size 7.
- D. Fine Aggregate: ASTM C33.
- E. Lightweight Aggregate for Structural Concrete: ASTM C330, Table 1
- F. Mixing Water: Fresh, clean, and potable.
- G. Air-Entraining Admixture: ASTM C260.
- H. Chemical Admixtures: ASTM C494.
- I. Reinforcing Steel: ASTM A615 or ASTM A996, deformed. See structural drawings for grade.
- J. Welded Wire Fabric: ASTM A185.
- K. Expansion Joint Filler: ASTM D1751.
- L. Sheet Materials for Curing Concrete: ASTM C171.
- M. Abrasive Aggregates: Aluminum oxide grains or emery grits.
- N. Liquid Densifier/Sealer: 100 percent active colorless aqueous silicate solution.
- O. Grout, Non-Shrinking: Premixed ferrous or non-ferrous, mixed and applied in accordance with manufacturer's recommendations. Grout shall show no settlement or vertical drying shrinkage at 3 days or thereafter based on initial measurement made at time of placement, and produce a compressive strength of at least 18mpa (2500 psi) at 3 days and 35mpa (5000 psi) at 28 days.

2.3 CONCRETE MIXES:

- A. Design of concrete mixes using materials specified shall be the responsibility of the Contractor as set forth under Option C of ASTM C94.
- B. Compressive strength at 28 days shall be not less than 30 Mpa (4000 psi).
- C. Establish strength of concrete by testing prior to beginning concreting operation. Test consists of average of three cylinders made and cured in accordance with ASTM C192 and tested in accordance with ASTM C39.
- D. Maximum slump for vibrated concrete is 100 mm (4 inches) tested in accordance with ASTM C143.
- E. Cement and water factor (See Table I):

TABLE I - CEMENT AND WATER FACTORS FOR CONCRETE

| Concrete: Strength | Non-Air-Entrained | | Air-Entrained | |
|--|---|----------------------------|---|----------------------------|
| Min. 28 Day Comp. Str. MPa (psi) | Min. Cement kg/m ³ (lbs/c. yd) | Max. Water Cement Ratio | Min. Cement kg/m ³ (lbs/c. yd) | Max. Water Cement Ratio |
| 35 (5000) ^{1,3} | 375 (630) | 0.45 | 385 (650) | 0.40 |
| 30 (4000) ^{1,3} | 325 (550) | 0.55 | 340 (570) | 0.50 |
| 25 (3000) ^{1,3} | 280 (470) | 0.65 | 290 (490) | 0.55 |
| 25 (3000) ^{1,2} | 300 (500) | * | 310 (520) | * |

1. If trial mixes are used, the proposed mix design shall achieve a compressive strength 8.3 MPa (1200 psi) in excess of f'c. For concrete strengths above 35 Mpa (5000 psi), the proposed mix design shall achieve a compressive strength 9.7 MPa (1400 psi) in excess of f'c.
2. Lightweight Structural Concrete. Pump mixes may require higher cement values.
3. For concrete exposed to high sulfate content soils maximum water cement ratio is 0.44.

- * Determined by Laboratory in accordance with ACI 211.1 for normal concrete or ACI 211.2 for lightweight structural concrete.

F. Air-entrainment is required for all exterior concrete and as required for Section 32 05 23, CEMENT AND CONCRETE FOR EXTERIOR IMPROVEMENTS. Air content shall conform with the following table:

**TABLE I - TOTAL AIR CONTENT
FOR VARIOUS SIZES OF COARSE AGGREGATES (NORMAL CONCRETE)**

| Nominal Maximum Size of Coarse Aggregate | Total Air Content Percentage by Volume |
|---|---|
| 10 mm (3/8 in) | 6 to 10 |
| 13 mm (1/2 in) | 5 to 9 |
| 19 mm (3/4 in) | 4 to 8 |
| 25 mm (1 in) | 3 1/2 to 6 1/2 |
| 40 mm (1 1/2 in) | 3 to 6 |

2.4 BATCHING & MIXING:

- A. Store, batch, and mix materials as specified in ASTM C94.
 - 1. Job-Mixed: Concrete mixed at job site shall be mixed in a batch mixer in manner specified for stationary mixers in ASTM C94.
 - 2. Ready-Mixed: Ready-mixed concrete comply with ASTM C94, except use of non-agitating equipment for transporting concrete to the site will not be permitted. With each load of concrete delivered to project, ready-mixed concrete producer shall furnish, in duplicate, certification as required by ASTM C94.
 - 3. Mixing structural lightweight concrete: Charge mixer with 2/3 of total mixing water and all of the aggregate. Mix ingredients for not less than 30 seconds in a stationary mixer or not less than 10 revolutions at mixing speed in a truck mixer. Add remaining mixing water and other ingredients and continue mixing. Above procedure may be modified as recommended by aggregate producer.

PART 3 - EXECUTION

3.1 FORMWORK:

- A. Installation conform to ACI 347. Sufficiently tight to hold concrete without leakage, sufficiently braced to withstand vibration of concrete, and to carry, without appreciable deflection, all dead and live loads to which they may be subjected.
- B. Treating and Wetting: Treat or wet contact forms as follows:
 - 1. Coat plywood and board forms with non-staining form sealer. In hot weather cool forms by wetting with cool water just before concrete is placed.
 - 2. Clean and coat removable metal forms with light form oil before reinforcement is placed. In hot weather, cool metal forms by thoroughly wetting with water just before placing concrete.
 - 3. Use sealer on reused plywood forms as specified for new material.
- C. Inserts, sleeves, and similar items: Flashing reglets, masonry ties, anchors, inserts, wires, hangers, sleeves, boxes for floor hinges and other items specified as furnished under this and other sections of specifications and required to be in their final position at time concrete is placed shall be properly located, accurately positioned and built into construction, and maintained securely in place.
- D. Construction Tolerances:
 - 1. Contractor is responsible for setting and maintaining concrete formwork to assure erection of completed work within tolerances specified to accommodate installation or other rough and finish materials. Remedial work necessary for correcting excessive tolerances is the responsibility of the Contractor. Erected work that exceeds specified tolerance limits shall be remedied or removed and replaced, at no additional cost to the Government.
 - 2. Permissible surface irregularities for various classes of materials are defined as "finishes" in specification sections covering individual materials. They are to be distinguished

from tolerances specified which are applicable to surface irregularities of structural elements.

3.2 REINFORCEMENT:

- A. Details of concrete reinforcement, unless otherwise shown, in accordance with ACI 318 and ACI SP-66. Support and securely tie reinforcing steel to prevent displacement during placing of concrete.

3.3 PLACING CONCRETE:

- A. Remove water from excavations before concrete is placed. Remove hardened concrete, debris and other foreign materials from interior of forms, and from inside of mixing and conveying equipment. Obtain approval of Resident Engineer before placing concrete. Provide screeds at required elevations for concrete slabs.
- B. Before placing new concrete on or against concrete which has set, existing surfaces shall be roughened and cleaned free from all laitance, foreign matter, and loose particles.
- C. Convey concrete from mixer to final place of deposit by method which will prevent segregation or loss of ingredients. Do not deposit in work concrete that has attained its initial set or has contained its water or cement more than 1 1/2 hours. Do not allow concrete to drop freely more than 1500 mm (5 feet) in unexposed work nor more than 900 mm (3 feet) in exposed work. Place and consolidate concrete in horizontal layers not exceeding 300 mm (12 inches) in thickness. Consolidate concrete by spading, rodding, and mechanical vibrator. Do not secure vibrator to forms or reinforcement. Vibration shall be carried on continuously with placing of concrete.
- D. Hot weather placing of concrete: Follow recommendations of ACI 305R to prevent problems in the manufacturing, placing, and curing of concrete that can adversely affect the properties and serviceability of the hardened concrete.
- E. Cold weather placing of concrete: Follow recommendations of ACI 306R, to prevent freezing of thin sections less than 300 mm (12 inches) and to permit concrete to gain strength properly, except

that use of calcium chloride shall not be permitted without written approval from Resident Engineer.

3.4 PROTECTION AND CURING:

- A. Protect exposed surfaces of concrete from premature drying, wash by rain or running water, wind, mechanical injury, and excessively hot or cold temperature. Curing method shall be subject to approval by Resident Engineer.

3.5 FORM REMOVAL:

- A. Forms remain in place until concrete has a sufficient strength to carry its own weight and loads supported. Removal of forms at any time is the Contractor's sole responsibility.

3.6 SURFACE PREPARATION:

- A. Immediately after forms have been removed and work has been examined and approved by Resident Engineer, remove loose materials, and patch all stone pockets, surface honeycomb, or similar deficiencies with cement mortar made with 1 part portland cement and 2 to 3 parts sand.

3.7 FINISHES:

- A. Slab Finishes:
 - 1. Floating: Allow water brought to surface by float used for rough finishing to evaporate before surface is again floated or troweled. Do not sprinkle dry cement on surface to absorb water.
 - 2. Float Finish: Ramps, stair treads, and platforms, both interior and exterior, equipment pads, and slabs to receive non-cementitious materials, except as specified, shall be screened and floated to a smooth dense finish. After first floating, while surface is still soft, surfaces shall be checked for alignment using a straightedge or template. Correct high spots by cutting down with a trowel or similar tool and correct low spots by filling in with material of same composition as floor finish. Remove any surface projections on floated finish by rubbing or dry grinding. Refloat the slab to a uniform sandy texture.
 - 3. Steel Trowel Finish: Applied toppings, concrete surfaces to receive resilient floor covering or carpet, future floor roof

and all monolithic concrete floor slabs exposed in finished work and for which no other finish is shown or specified shall be steel troweled. Final steel troweling to secure a smooth, dense surface shall be delayed as long as possible, generally when the surface can no longer be dented with finger. During final troweling, tilt steel trowel at a slight angle and exert heavy pressure on trowel to compact cement paste and form a dense, smooth surface. Finished surface shall be free of trowel marks, uniform in texture and appearance.

4. Broom Finish: Finish all exterior slabs, ramps, and stair treads with a bristle brush moistened with clear water after the surfaces have been floated.

3.8 PRECAST CONCRETE ITEMS:

- A. Precast concrete items, not specified elsewhere, shall be cast using 30 MPa (4000 psi) air-entrained concrete to shapes and dimensions shown. Finish surfaces to match corresponding adjacent concrete surfaces. Reinforce with steel as necessary for safe handling and erection.

- - - E N D - - -

THIS PAGE INTENTIONALLY LEFT BLANK

SECTION 31 20 11
EARTH MOVING (SHORT FORM)

PART 1 - GENERAL

1.1 DESCRIPTION

- A. This section specifies the requirements for furnishing all equipment, materials, labor and techniques for earthwork including excavation, fill, backfill and site restoration.

1.2 DEFINITIONS

- A. Unsuitable Materials:
1. Fills: Topsoil, frozen materials; construction materials and materials subject to decomposition; clods of clay and stones larger than 75 mm (3 inches); organic materials, including silts, which are unstable; and inorganic materials, including silts, too wet to be stable.
 2. Existing Subgrade: Same materials as above paragraph that are not capable of direct support of slabs, pavement, and similar items, with the possible exception of improvement by compaction, proof rolling, or similar methods of improvement.
- B. Earthwork: Earthwork operations required within the new construction area. It also includes earthwork required for auxiliary structures and buildings and sewer and other trench work throughout the job site.
- C. Degree of Compaction: Degree of compaction is expressed as a percentage of maximum density obtained by the test procedure presented in ASTM D698 D1557
- D. The term fill means fill or backfill as appropriate.

1.3 RELATED WORK

- A. Materials testing and inspection during construction: Section 01 45 29, TESTING LABORATORY SERVICES.
- B. Safety Requirements: Section 01 00 00, GENERAL REQUIREMENTS, Article, ACCIDENT PREVENTION.
- C. Protection of existing utilities, fire protection services, existing equipment, roads, and pavements: Section 01 00 00, GENERAL REQUIREMENTS.

D. Subsurface Investigation: Section 01 00 00, GENERAL REQUIREMENTS, Article, PHYSICAL DATA.

E. Sodding and topsoil amendment in Section 32 90 00 Planting.

1.4 CLASSIFICATION OF EXCAVATION

A. Unclassified Excavation: Removal and disposal of pavements and other man-made obstructions visible on the surface; utilities, and other items including underground structures indicated to be demolished and removed; together with any type of materials regardless of character of material and obstructions encountered.

B. Rock Excavation:

1. Solid ledge rock (igneous, metamorphic, and sedimentary rock).
2. Bedded or conglomerate deposits so cemented as to present characteristics of solid rock which cannot be excavated without blasting; or the use of a modern power excavator (shovel, backhoe, or similar power excavators) of no less than 0.75 m³ (1 cubic yard) capacity, properly used, having adequate power and in good running condition.
3. Boulders or other detached stones each having a volume of 0.4 m³ (1/2 cubic yard) or more.

1.5 MEASUREMENT AND PAYMENT FOR ROCK EXCAVATION

A. Measurement: Cross section and measure the uncovered and separated materials, and compute quantities by the Registered Professional Land Surveyor or Registered Civil Engineer, specified in Section 01 00 00, GENERAL REQUIREMENTS. Do not measure quantities beyond the following limits:

1. 600 mm (24 inches) outside the face of concrete work for which forms are required.
2. 150 mm (6 inches) below the bottom of pipe and not more than the pipe diameter plus 600 mm (24 inches) in width for pipe trenches.
3. The outside dimensions of concrete work for which no forms are required (trenches, conduits, and similar items not requiring forms).

B. Payment for Differing Site Conditions: When rock excavation, as classified, is encountered, the contract price and time will be adjusted in accordance with Articles, DIFFERING SITE CONDITIONS,

CHANGES and CHANGES-SUPPLEMENT of the GENERAL REQUIREMENTS as applicable.

1.6 SUBMITTALS

- A. Submit in accordance with Section 01 33 23, SHOP DRAWINGS, PRODUCT DATA, AND SAMPLES.
- B. Rock Excavation Report:
 - 1. Certification of rock quantities excavated.
 - 2. Excavation method.
 - 3. Labor.
 - 4. Equipment.
 - 5. Land Surveyor's or Civil Engineer's name and official registration stamp.
 - 6. Plot plan showing elevations.

1.7 APPLICABLE PUBLICATIONS

- A. Publications listed below form a part of this specification to the extent referenced. Publications are referenced in the text by the basic designation only.
- B. American Nursery and Landscape Association (ANLA):
2004American Standard for Nursery Stock
- C. American Society for Testing and Materials (ASTM):
D698-07Laboratory Compaction Characteristics of
Soil Using Standard Effort
- D. Kansas Department of Transportation:
KDOT.....Kansas Department of Transportation Standard
Specifications for State Road and Bridge
Construction (2007)
- E. Geotechnical Report

PART 2 - PRODUCTS

2.1 MATERIALS

- A. Fills: Materials approved from on site and off site sources having a minimum dry density of 1760 kg/m³ (110 pcf), a maximum Plasticity Index of 6, and a maximum Liquid Limit of 30.
- B. Granular Fill:
 - 1. Aggregate Base Course: Under asphalt, sidewalk and curb and/or gutter, shall be crushed limestone that meets all of the requirements of Limestone Ledge Rock Base Course as specified

in the KDOT Standard Specifications for State Road and Bridge Construction (2007).

2. Type 1 Bedding Material: Bedding for sewer and storm sewer lines 3-inch and larger shall be crushed limestone rock having two (2) fractured faces and meet the following gradation requirements by dry weight:

| | |
|------------------------|-----------|
| Passing 1-inch sieve | 100% |
| Passing 3/4-inch sieve | 90 - 100% |
| Passing 3/8-inch sieve | 20 - 55% |
| Passing #4 sieve | 0 - 10% |
| Passing #8 sieve | 0 - 8% |

PART 3 - EXECUTION

3.1 SITE PREPARATION

- A. Clearing: Clearing within the limits of earthwork operations as described or designated by the Resident Engineer. Work includes removal of trees, shrubs, fences, foundations, incidental structures, paving, debris, trash and any other obstructions. Remove materials not to remain from the Cemetery Property.
- B. Grubbing: Remove stumps and roots 3 inches and larger diameter. Undisturbed sound stumps, roots up to 3 inches diameter, and nonperishable solid objects which will be a minimum of 3 feet below subgrade or finished embankment may be left.
- C. Trees and Shrubs: Trees and shrubs, not shown for removal, may be removed from the areas within 4500 mm (15 feet) of new construction and 7'-6" of utility lines if such removal is approved in advance by the Resident Engineer. Remove materials from the Cemetery Property. Trees and shrubs, shown to be transplanted or provided by the Owner, shall be dug with a ball of earth and burlapped in accordance with the latest issue of the, "American Standard for Nursery Stock", of the American Association of Nurserymen, Inc.
- D. Stripping Topsoil: Unless otherwise indicated on the drawings, the limits of earthwork operations shall extend anywhere the existing grade is filled or cut or where construction operations have compacted or otherwise disturbed the existing grade or turf. Strip topsoil as defined herein, or as indicated in the

geotechnical report, from within the limits of earthwork operations as specified above unless specifically indicated or specified elsewhere in the specifications or shown on the drawings. Topsoil shall be fertile, friable, natural topsoil of loamy character and characteristic of the locality. Topsoil shall be capable of growing healthy horticultural crops of grasses. Stockpile topsoil and protect as directed by the Resident Engineer. Eliminate foreign material, such as weeds, roots, stones, subsoil, frozen clods, and similar foreign materials, larger than 0.014 m³ (1/2 cubic foot) in volume, from soil as it is stockpiled. Retain topsoil on the station. Remove foreign materials larger than 50 mm (2 inches) in any dimension from topsoil used in final grading. Topsoil work, such as stripping, stockpiling, and similar topsoil work, shall not, under any circumstances, be carried out when the soil is wet so that the tilth of the soil will be destroyed.

1. Concrete Slabs and Paving: Score deeply or saw cut to insure a neat, straight cut, sections of existing concrete slabs and paving to be removed where excavation or trenching occurs. Extend pavement section to be removed a minimum of 300 mm (12 inches) on each side of widest part of trench excavation and insure final score lines are approximately parallel unless otherwise indicated. Remove material from the Cemetery Property.

E. Disposal: All materials removed from the property shall be disposed of at a legally approved site, for the specific materials, and all removals shall be in accordance with all applicable Federal, State and local regulations. No burning of materials is permitted onsite.

3.2 EXCAVATION

A. Shoring, Sheet piling and Bracing: Shore, brace, or slope to its angle of repose banks of excavations to protect workmen, banks, adjacent paving, structures, and utilities, in compliance with OSHA requirements.

1. Extend shoring and bracing to the bottom of the excavation.
Shore excavations that are carried below the elevations of adjacent existing foundations.
- B. Excavation Drainage: Operate pumping equipment, and/or provide other materials, means and equipment as required, to keep excavations free of water and subgrades dry, firm, and undisturbed until approval of permanent work has been received from Resident Engineer. Approval by the Resident Engineer is also required before placement of the permanent work on all subgrades. When subgrade for foundations has been disturbed by water, remove the disturbed material to firm undisturbed material after the water is brought under control. Replace disturbed subgrade in trenches by mechanically tamped sand or gravel. When removed disturbed material is located where it is not possible to install and properly compact disturbed subgrade material with mechanically compacted sand or gravel, the Resident Engineer should be contacted to consider the use of flowable fill.
- C. Blasting: Blasting shall not be permitted.
- D. Trench Earthwork:
 1. Storm sewer trenches:
 - a. Trench width below a point 6 inches above top of the pipe shall be 24 inches for up to and including 12 inches diameter and four-thirds diameter of pipe plus 8 inches for pipe larger than 12 inches. Width of trench above that level shall be as necessary for sheeting and bracing and proper performance of the work.
 - b. The bottom quadrant of the pipe shall be bedded on undisturbed soil or granular fill.
 - 1) Undisturbed: Bell holes shall be no larger than necessary for jointing. Backfill up to a point 12 inches above top of pipe shall be clean earth placed and tamped by hand.
 - 2) Granular Fill: Depth of fill shall be a minimum of 3 inches plus one-sixth of pipe diameter below the pipe of 12 inches above top of pipe. Place and tamp fill material by hand.

- c. Place and compact as specified the remainder of backfill using acceptable excavated materials. Do not use unsuitable materials.
 - d. Use granular fill for bedding where rock or rocky materials are excavated.
- E. Site Earthwork: Excavation shall be accomplished as required by drawings and specifications. Remove subgrade materials that are determined by the Resident Engineer as unsuitable, and replace with acceptable material. If there is a question as to whether material is unsuitable or not, the Contractor shall obtain samples of the material, under the direction of the Resident Engineer, and the materials shall be examined by an independent testing laboratory for soil classification to determine whether it is unsuitable or not. When unsuitable material is encountered and removed, the contract price and time will be adjusted in accordance with Articles, DIFFERING SITE CONDITIONS, CHANGES and CHANGES-SUPPLEMENT of the GENERAL REQUIREMENTS as applicable. Adjustments to be based on meters (yardage) in cut section only.
- F. Finished elevation of subgrade shall be as follows:
 - 1. Pavement Areas - bottom of the pavement or base course as applicable.
 - 2. Planting and Lawn Areas - 100 mm (4 inches) below the finished grade, unless otherwise specified or indicated on the drawings.

3.3 FILLING AND BACKFILLING

- A. General: Do not fill or backfill until all debris, unsatisfactory soil materials, obstructions, and deleterious materials have been removed from the excavation. Proof-roll exposed subgrades with a fully loaded dump truck. Use excavated materials or borrow for fill and backfill, as applicable. Do not use unsuitable excavated materials.
- B. Proof-rolling Existing Subgrade: Proof-roll with a fully loaded dump truck. Make a minimum of one pass in each direction. Remove unstable uncompactable material and replace with granular fill material completed to mix requirements specified.

- C. Placing: Place material in horizontal layers not exceeding 200 mm (8 inches) in loose depth and then compacted. Do not place material on surfaces that are muddy, frozen, or contain frost.
- D. Compaction: Use approved equipment (hand or mechanical) well suited to the type of material being compacted. Do not operate mechanized vibratory compaction equipment within 3000 mm (10 feet) of new or existing building walls without the prior approval of the Resident Engineer. Moisten or aerate material as necessary to provide the moisture content that will readily facilitate obtaining the specified compaction with the equipment used. Compact each layer to not less than 95 percent of the maximum density determined in accordance with the following test method ASTM D698.

3.4 GRADING

- A. General: Uniformly grade the areas within the limits of this section, including adjacent transition areas. Smooth the finished surface within specified tolerance. Provide uniform levels or slopes between points where elevations are indicated, or between such points and existing finished grades. Provide a smooth transition between abrupt changes in slope.
- B. Cut rough or sloping rock to level beds for foundations. In unfinished areas fill low spots and level off with coarse sand or fine gravel.
- C. Place crushed stone or gravel fill under concrete slabs on grade tamped and leveled. The thickness of the fill shall be 150 mm (6 inches), unless otherwise indicated.
- D. Finish subgrade in a condition acceptable to the Resident Engineer at least one day in advance of the paving operations. Maintain finished subgrade in a smooth and compacted condition until the succeeding operation has been accomplished. Scarify, compact, and grade the subgrade prior to further construction when approved compacted subgrade is disturbed by contractor's subsequent operations or adverse weather.
- E. Grading for Paved Areas: Provide final grades for both subgrade and base course to +/- 6 mm (0.25 inches) of indicated grades.

3.5 DISPOSAL OF UNSUITABLE AND EXCESS EXCAVATED MATERIAL

- A. Disposal: Remove surplus satisfactory soil and waste material, including unsatisfactory soil, trash, and debris, and legally dispose of it off Cemetery property.
- B. Place excess excavated materials suitable for fill and/or backfill on site where directed.
- C. Remove from site and dispose of any excess excavated materials after all fill and backfill operations have been completed.
- D. Segregate all excavated contaminated soil designated by the Resident Engineer from all other excavated soils, and stockpile on site on two 0.15 mm (6 mil) polyethylene sheets with a polyethylene cover. A designated area shall be selected for this purpose. Dispose of excavated contaminated material in accordance with State and Local requirements.

3.6 CLEAN-UP

- A. Upon completion of earthwork operations, clean areas within contract limits, remove tools, and equipment. Provide site clear, clean, free of debris, and suitable for subsequent construction operations. Remove debris, rubbish, and excess material from the Cemetery Property.

- - - E N D - - -

THIS PAGE INTENTIONALLY LEFT BLANK

SECTION 32 05 23
CEMENT AND CONCRETE FOR EXTERIOR IMPROVEMENTS

PART 1 - GENERAL

1.1 DESCRIPTION

- A. This section shall cover site work concrete constructed upon the prepared subgrade and in conformance with the lines, grades, thickness, and cross sections shown. Construction shall include the following:

1.2 RELATED WORK

- A. Laboratory and Field Testing Requirements: Section 01 45 29, TESTING LABORATORY SERVICES.
- B. Subgrade Preparation: Section 31 20 11, EARTH MOVING-SHORT FORM.
- C. Concrete Materials, Quality, Mixing, Design and Other Requirements: Section 03 30 53, SHORT FORM CAST-IN-PLACE CONCRETE.

1.3 DESIGN REQUIREMENTS

- A. Design all elements with the latest published version of applicable sections of the KDOT Standard Specifications for State Road and Bridge Construction, 2007 (KDOTSSSRBC).

1.4 WEATHER LIMITATIONS

- A. Placement of concrete shall be as specified under Article 3.4 E., for Cold Weather Placement and Article 3.4 D., for Cold Weather Placement of Section 03 30 53, SHORT FORM CAST-IN-PLACE CONCRETE.

1.5 SUBMITTALS

- A. In accordance with Section 01 33 23, SHOP DRAWINGS, PRODUCT DATA, AND SAMPLES, furnish the following:
- B. Manufacturers' Certificates and Data certifying that the following materials conform to the requirements specified.
1. Expansion joint filler
 2. Silicone sealant
 3. Reinforcement
 4. Curing materials
 5. Admixtures
 6. Curing compound
- C. Data and Test Reports: Select subbase material.
1. Job-mix formula.

2. Source, gradation, liquid limit, plasticity index, percentage of wear, and other tests as specified and in referenced publications.

1.6 APPLICABLE PUBLICATIONS

- A. The publications listed below form a part of this specification to the extent referenced. The publications are referenced in the text by the basic designation only. Refer to the latest edition of all referenced Standards and codes.
- B. American Association of State Highway and Transportation Officials (AASHTO):
- M31-07 Deformed and Plain Billet Steel Bars for Concrete Reinforcement (ASTM A615/A615M-96A)
- M147-04 Materials for Aggregate and Soil-Aggregate Subbase, Base and Surface Courses (R 1996)
- M148-05 Liquid Membrane-Forming Compounds for Curing Concrete (ASTM C309A)
- M171-05 Sheet Materials for Curing Concrete (ASTM C171)
- M182-05 Burlap Cloth Made from Jute or Kenaf
- M213-05 Preformed Expansion Joint Fillers for Concrete Paving and Structural Construction (Non-extruding and Resilient Bituminous Type) (ASTM D1751)
- T180-09 Moisture-Density Relations of Soils Using a 4.54 kg (10 lb.) Rammer and a 457 mm (18 in.) Drop
- C. American Society for Testing and Materials (ASTM):
- C94/C94M-09 Ready-Mixed Concrete
- C143/C143M-08 Slump of Hydraulic Cement Concrete
- D. Design all elements with the latest published version of applicable sections of the KDOT Standard Specifications for State Road and Bridge Construction, 2007 (KDOTSSSRBC).

PART 2 - PRODUCTS

2.1 GENERAL

- A. All work shall be completed in conformance with KDOT Standard Specifications, unless modified herein.
- B. Concrete shall be 4000 psi, air-entrained as specified in Section 03 30 00, CAST-IN-PLACE CONCRETE, with the following exceptions:

| TYPE | MAXIMUM SLUMP* |
|---|--|
| Curb & Gutter | 75 mm (3") |
| Pedestrian Pavement | 75 mm (3") |
| Vehicular Pavement | 50 mm (2") (Machine Finished) 100 mm (4") (Hand Finished) |
| Equipment Pad | 75 to 100 mm (3" to 4") |
| * For concrete to be vibrated: Slump as determined by ASTM C143. Tolerances as established by ASTM C94. | |

2.2 REINFORCEMENT

- A. The type, amount, and locations of steel reinforcement shall be as shown on the drawings and in the specifications.
- B. Dowels shall be plain steel bars conforming to AASHTO M31 or M42. Tie bars shall be deformed steel bars conforming to AASHTO M31 or M42.

2.3 FORMS

- A. Use metal or wood forms that are straight and suitable in cross-section, depth, and strength to resist springing during depositing and consolidating the concrete, for the work involved.
- B. Do not use forms if they vary from a straight line more than 3 mm (1/8 inch) in any 3000 mm (ten foot) long section, in either a horizontal or vertical direction.
- C. Wood forms should be at least 50 mm (2 inches) thick (nominal). Wood forms shall also be free from warp, twist, loose knots, splits, or other defects. Use approved flexible or curved forms for forming radii.

2.4 CONCRETE CURING MATERIALS

- A. Concrete curing materials shall conform to one of the following:

1. Burlap conforming to AASHTO M182 having a weight of 233 grams (seven ounces) or more per square meter (yard) when dry.
2. Impervious Sheeting conforming to AASHTO M171.
3. Liquid Membrane Curing Compound conforming to AASHTO M148 (ASTM C309), Type 2 (clear) and shall be free of paraffin or petroleum.

2.5 EXPANSION JOINT FILLERS

A. Material shall conform to AASHTO M213.

2.6 CONCRETE JOINT SEALANT

B. Low Modulus Silicone Sealant:

1. The sealant shall be furnished in a one-part silicone formulation. The sealant must be on the list of approved products maintained by the City and must meet the following requirements:

| TEST | LIMIT | TEST METHOD |
|--|---|----------------------|
| Tack Free Time | 20-75 minutes | MIL S 8802 |
| Specific Gravity | 1.010 - 1.515 | ASTM D 792, Method A |
| Durometer Hardness Type A: (Cured 7 days at 77 ⁰ F + 3 ⁰ & 45% to 55% R.H.) | 10 - 25 (0 ⁰ F) | ASTM D 2240 |
| Tensile Stress: (at 150% elongation, 7- day cure at 77 ⁰ F + 30 & 45%-55% R.H.) | 45 psi max | ASTM D 412 (Die C) |
| Elongation: (7-day cure at 77 ⁰ F + 3 ⁰) & 45%-55% R.H.) | 1000% minimum | ASTM D 412 (Die C) |
| Shelf Life | 6 mo. minimum from date of manufacture | |
| Ozone & Ultraviolet Resistance | No chalking, cracking or bond loss after 5000 hours | |
| Movement Capability & Adhesion (7-day cure in air 77 ⁰ F + 3 ⁰) | No adhesive or cohesive failure, all 3 specimens must exceed 500% | |

| | | |
|--|----------------|----------------|
| Bond to Concrete | 50 psi minimum | AASHTO T 132** |
| Mortar Concrete | (0° F) | |
| Briquette (air cured 7 days at 770 ± 3°) | | |

PART 3 - EXECUTION

3.1 SUBGRADE PENETRATION

- A. Prepare, construct, and finish the subgrade as specified in Section 31 20 11, EARTH MOVING-SHORT FORM.
- B. Maintain the subgrade in a smooth, compacted condition, in conformance with the required section and established grade until the succeeding operation has been accomplished.

3.2 AGGREGATE BASE COURSE

- A. Placing:
 - 1. Place the material on the prepared subgrade in a uniform layer to the required contour and grades, and to a loose depth not to exceed 150 mm (6 inches), and that when compacted, will produce a layer of the designated thickness.
 - 2. When the designated compacted thickness exceeds 150 mm (6 inches), place the material in layers of equal thickness. Remove unsatisfactory areas and replace with satisfactory mixture, or mix the material in the area.
 - 3. In no case will the addition of thin layers of material be added to the top layer in order to meet grade.
 - 4. If the elevation of the top layer is 13 mm (1/2 inch) or more below the grade, excavate the top layer and replace with new material to a depth of at least 75 mm (3 inches) in compacted thickness.
- B. Compaction:
 - 1. Perform compaction with approved equipment (hand or mechanical) well suited to the material being compacted.
 - 2. Moisten or aerate the material as necessary to provide the moisture content that will readily facilitate obtaining the specified compaction with the equipment used.
 - 3. Compact each layer to at least 95 percent or 100 percent of maximum density as determined by ASTM D698.
- C. Smoothness Test and Thickness Control:

Test the completed subbase for grade and cross section with a straight edge.

1. The surface of each layer shall not show any deviations in excess of 10 mm (3/8 inch).
2. The completed thickness shall be within 13 mm (1/2 inch) of the thickness as shown.

D. Protection:

1. Maintain the finished subbase in a smooth and compacted condition until the concrete has been placed.
2. When Contractor's subsequent operations or adverse weather disturbs the approved compacted subbase, excavate, and reconstruct it with new material meeting the requirements herein specified, at no additional cost to the VA.

3.3 SETTING FORMS

A. Base Support:

1. Compact the base material under the forms true to grade so that, when set, they will be uniformly supported for their entire length at the grade as shown.
2. Correct imperfections or variations in the base material grade by cutting or filling and compacting.

B. Form Setting:

1. Set forms sufficiently in advance of the placing of the concrete to permit the performance and approval of all operations required with and adjacent to the form lines.
2. Set forms to true line and grade and use stakes, clamps, spreaders, and braces to hold them rigidly in place so that the forms and joints are free from play or movement in any direction.
3. Forms shall conform to line and grade with an allowable tolerance of 3 mm (1/8 inch) when checked with a straightedge and shall not deviate from true line by more than 6 mm (1/4 inch) at any point.
4. Do not remove forms until removal will not result in damaged concrete or at such time to facilitate finishing.
5. Clean and oil forms each time they are used.

C. The Contractor's Registered Professional Land Surveyor, specified in Section 01 00 00, GENERAL REQUIREMENTS, shall establish and control the alignment and the grade elevations of the forms or concrete slipforming machine operations.

1. Make necessary corrections to forms immediately before placing concrete.
2. When any form has been disturbed or any subgrade or subbase has become unstable, reset and recheck the form before placing concrete.

3.4 EQUIPMENT

- A. The Resident Engineer shall approve equipment and tools necessary for handling materials and performing all parts of the work prior to commencement of work.
- B. Maintain equipment and tools in satisfactory working condition at all times.

3.5 PLACING REINFORCEMENT

- A. Reinforcement shall be free from dirt, oil, rust, scale or other substances that prevent the bonding of the concrete to the reinforcement.
- B. Before the concrete is placed, the Resident Engineer shall approve the reinforcement, which shall be accurately and securely fastened in place with suitable supports and ties. The type, amount, and position of the reinforcement shall be as shown.

3.6 PLACING CONCRETE - GENERAL

- A. Obtain approval of the Resident Engineer before placing concrete.
- B. Remove debris and other foreign material from between the forms before placing concrete. Obtain approval of the Resident Engineer before placing concrete.
- C. Before the concrete is placed, uniformly moisten the subgrade, base, or subbase appropriately, avoiding puddles of water.
- D. Convey concrete from mixer to final place of deposit by a method which will prevent segregation or loss of ingredients. Deposit concrete so that it requires as little handling as possible.
- E. While being placed, spade or vibrate and compact the concrete with suitable tools to prevent the formation of voids or honeycomb pockets. Vibrate concrete well against forms and along

joints. Over-vibration or manipulation causing segregation will not be permitted. Place concrete continuously between joints without bulkheads.

- F. Install a construction joint whenever the placing of concrete is suspended for more than 30 minutes and at the end of each day's work.
- G. Workmen or construction equipment coated with foreign material shall not be permitted to walk or operate in the concrete during placement and finishing operations.

3.7 PLACING CONCRETE FOR CURB AND GUTTER, VALLEY GUTTER, PANS AND FILLETS

- A. Place concrete in the forms in one layer of such thickness that, when compacted and finished, it will conform to the cross section as shown.
- B. Deposit concrete as near to joints as possible without disturbing them but do not dump onto a joint assembly.
- C. After the concrete has been placed in the forms, use a strike-off guided by the side forms to bring the surface to the proper section to be compacted.
- D. Consolidate the concrete thoroughly by tamping and spading, or with approved mechanical finishing equipment.
- E. Finish the surface to grade with a wood or metal float.
- F. All Concrete pads and pavements shall be constructed with sufficient slope to drain properly.

3.8 CONCRETE FINISHING - GENERAL

- A. The sequence of operations, unless otherwise indicated, shall be as follows:
 - 1. Consolidating, floating, straight-edging, troweling, texturing, and edging of joints.
 - 2. Maintain finishing equipment and tools in a clean and approved condition.

3.9 CONCRETE FINISHING CURB AND GUTTER, VALLEY GUTTER, PAN AND FILLETS

- A. Round the edges of the gutter and top of the curb with an edging tool to a radius of 6mm (1/4 inch) or as otherwise detailed.
- B. Float the surfaces and finish with a smooth wood or metal float until true to grade and section and uniform in textures.

- C. Finish the surfaces, while still wet, with a bristle type brush with longitudinal strokes.
- D. Immediately after removing the front curb form, rub the face of the curb with a wood or concrete rubbing block and water until blemishes, form marks, and tool marks have been removed. Brush the surface, while still wet, in the same manner as the gutter and curb top.
- E. Except at grade changes or curves, finished surfaces shall not vary more than 3 mm (1/8 inch) for gutter and 6 mm (1/4 inch) for top and face of curb, when tested with a 3000 mm (10 foot) straightedge.
- F. Remove and reconstruct irregularities exceeding the above for the full length between regularly scheduled joints.
- G. Correct any depressions which will not drain.
- H. Visible surfaces and edges of finished curb and gutter, valley gutter, concrete pan and fillets shall be free of blemishes, form marks, and tool marks, and shall be uniform in color, shape, and appearance.

3.10 JOINTS - GENERAL

- A. Place joints, where shown, conforming to the details as shown, and perpendicular to the finished grade of the concrete surface.
- B. Joints shall be straight and continuous from edge to edge of the pavement.

3.11 CONTRACTION JOINTS

- A. Cut joints to depth as shown with a grooving tool or jointer of a radius as shown or by sawing with a blade producing the required width and depth.
- B. Construct joints in curbs and valley gutters by inserting 3 mm (1/8 inch) steel plates conforming to the cross sections of the curb and gutter or as shown on the drawings.
- C. Plates shall remain in place until concrete has set sufficiently to hold its shape and shall then be removed.
- D. Finish edges of all joints with an edging tool having the radius as shown.

3.12 EXPANSION JOINTS

- A. Use a preformed expansion joint filler material of the thickness as shown to form expansion joints.
- B. Material shall extend the full depth of concrete, cut and shaped to the cross section as shown, except that top edges of joint filler shall be below the finished concrete surface where shown to allow for sealing.
- C. Anchor with approved devices to prevent displacing during placing and finishing operations.
- D. Round the edges of joints with an edging tool.
- E. Form expansion joints as follows:
 - 1. Without dowels, about structures and features that project through, into, or against any site work concrete construction.
 - 2. Using joint filler of the type, thickness, and width as shown.
 - 3. Installed in such a manner as to form a complete, uniform separation between the structure and the site work concrete item.

3.13 CONSTRUCTION JOINTS

- A. Use a butt type joint with dowels in curb and gutter if the joint occurs at the location of a planned joint.

3.14 FORM REMOVAL

- A. Forms shall remain in place at least 12 hours after the concrete has been placed. Remove forms without injuring the concrete.
- B. Do not use bars or heavy tools against the concrete in removing the forms. Promptly repair any concrete found defective after form removal.

3.15 CURING OF CONCRETE

- A. Cure concrete by one of the following methods appropriate to the weather conditions and local construction practices, against loss of moisture, and rapid temperature changes for at least seven days from the beginning of the curing operation. Protect unhardened concrete from rain and flowing water. All equipment needed for adequate curing and protection of the concrete shall be on hand and ready to install before actual concrete placement begins. Provide protection as necessary to prevent cracking of the pavement due to temperature changes during the curing period.

If any selected method of curing does not afford the proper curing and protection against concrete cracking, remove and replace the damaged pavement and employ another method of curing as directed by the Resident Engineer.

- B. Burlap Mat: Provide a minimum of two layers kept saturated with water for the curing period. Mats shall overlap each other at least 150 mm (6 inches).
- C. Impervious Sheeting: Use waterproof paper, polyethylene-coated burlap, or polyethylene sheeting. Polyethylene shall be at least 0.1 mm (4 mils) in thickness. Wet the entire exposed concrete surface with a fine spray of water and then cover with the sheeting material. Sheets shall overlap each other at least 300 mm (12 inches). Securely anchor sheeting.
- D. Liquid Membrane Curing:
 - 1. Apply clear membrane-forming curing compound in two coats at right angles to each other at a rate of 5 m²/L (200 square feet per gallon) for both coats.
 - 2. Do not allow the concrete to dry before the application of the membrane.
 - 3. Cure joints designated to be sealed by inserting moistened paper or fiber rope or covering with waterproof paper prior to application of the curing compound, in a manner to prevent the curing compound entering the joint.
 - 4. Immediately re-spray any area covered with curing compound and damaged during the curing period.

3.16 CLEANING

- A. After completion of the curing period:
 - 1. Remove the curing material (other than liquid membrane).
 - 2. Sweep the concrete clean.
 - 3. After removal of all foreign matter from the joints, seal joints as herein specified.
 - 4. Clean the entire concrete of all debris and construction equipment as soon as curing and sealing of joints has been completed.

3.17 PROTECTION

- A. The contractor shall protect the concrete against all damage prior to final acceptance by the Government. Remove concrete containing excessive cracking, fractures, spalling, or other defects and reconstruct the entire section between regularly scheduled joints, when directed by the Resident Engineer, and at no additional cost to the Government. Exclude traffic from vehicular pavement until the concrete is at least seven days old, or for a longer period of time if so directed by the Resident Engineer.

3.18 FINAL CLEAN-UP

- A. Remove all debris, rubbish and excess material from the Station.

- - - E N D - - -

SECTION 32 12 16
ASPHALT PAVING

PART 1 - GENERAL

1.1 DESCRIPTION

- A. This work shall cover the composition, mixing, construction upon the prepared subgrade, and the protection of hot asphalt concrete pavement. The hot asphalt concrete pavement shall consist of an aggregate or asphalt base course and asphalt surface course constructed in conformity with the lines, grades, thickness, and cross sections as shown. Each course shall be constructed to the depth, section, or elevation required by the drawings and shall be rolled, finished, and approved before the placement of the next course.
- B. The Contractor shall retain and reimburse a laboratory to perform said duties; or to obtain a certification from the authorized representative of the State; or to obtain certification from the asphalt paving producer. Certificate of compliance shall cover quality and gradation of aggregate base, quality and grades of asphalt course materials, and that the job-mixture meets or exceeds the State requirements.

1.2 RELATED WORK

- A. Laboratory and field testing requirements: Section 01 45 29, TESTING LABORATORY SERVICES.
- B. Subgrade Preparation: Paragraph 3.3 and 31 20 11 EARTH MOVING (SHORT FORM) .
- C. Pavement Markings: Section 32 17 23, PAVEMENT MARKINGS.

1.3 INSPECTION OF PLANT AND EQUIPMENT

- A. The Resident Engineer shall have access at all times to all parts of the material producing plants for checking the mixing operations and materials and the adequacy of the equipment in use.

1.4 ALIGNMENT AND GRADE CONTROL

- A. The Contractor's Registered Professional Land Surveyor specified in Section 01 00 00, GENERAL REQUIREMENTS shall establish and control the pavement (aggregate or asphalt base course and asphalt surface course) alignments, grades, elevations, and cross sections as shown on the Drawings.

1.5 SUBMITTALS

- A. In accordance with Section 01 33 23, SHOP DRAWINGS, PRODUCT DATA, AND SAMPLES, furnish the following:
- B. Data and Test Reports:

1. Aggregate Base: Sources, gradation, liquid limit, plasticity index, percentage of wear, and other tests required by State Highway Department.
 2. Asphalt Base/Surface Course: Aggregate source, gradation, soundness loss, percentage of wear, and other tests required by Kansas Department of Transportation (KDOT) Standard Specifications for State Road and Bridge Construction (2007).
 3. Job-mix formula.
- C. Certifications:
1. Asphalt prime and tack coat material certificate of conformance to State Highway Department requirements.
 2. Asphalt cement certificate of conformance to KDOT Standard Specifications for State Road and Bridge Construction (2007).
 3. Job-mix certification - Submit plant mix certification that mix equals or exceeds the KDOT Standard Specifications for State Road and Bridge Construction (2007).
- D. One copy of KDOT Standard Specifications for State Road and Bridge Construction (2007).
- E. Provide MSDS (Material Safety Data Sheets) for all chemicals used on ground.

1.6 APPLICABLE PUBLICATIONS

- A. The publications listed below form a part of this specification to the extent referenced. The publications are referenced in the text by the basic designation only.
- B. American Association of State Highway and Transportation Officials (AASHTO):
- HM29M.....Standard Specifications for Transportation
Materials and Methods of Sampling and Testing,
29th Edition and AASHTO Provisional Standards,
2009 Edition
- MP1.....Specification for Performance Graded Asphalt
- T209.....Theoretical Maximum Specific Gravity and Density
of Bituminous Paving Mixtures
- T 283.....Standard Method of Test for Resistance of
Compacted Hot Mix Asphalt (HMA) to Moisture-
Induced Damage
- C. American Society for Testing and Materials (ASTM):
- C29-07.....Standard Test Method for Bulk Density ("Unit
Weight") and Voids in Aggregate

- C977-03.....Standard Specification for Quicklime and
Hydrated Lime for Soil Stabilization
- D3786.....Standard Test Method for Bursting Strength of
Textile Fabrics—Diaphragm Bursting Strength
Tester Method
- D4355-07.....Standard Test Method for Deterioration of
Geotextiles by Exposure to Light, Moisture and
Heat in a Xenon Arc Type Apparatus
- D4632-08.....Standard Test Method for Grab Breaking Load and
Elongation of Geotextiles
- D6390-05.....Standard Test Method for Determination of
Draindown Characteristics in Uncompacted Asphalt
Mixtures
- D. National Asphalt Paving Association (NAPA):
131 (2003).....Design, Construction, and Maintenance Guide for
Porous Asphalt Pavements, Information Series
- E. Kansas Department of Transportation:
KDOT.....Kansas Department of Transportation Standard
Specifications for State Road and Bridge
Construction (2007)

PART 2 - PRODUCTS

2.1 GENERAL

- A. Aggregate base, asphaltic base, and asphalt concrete materials shall conform to the requirements of the sections of the latest version of the Kansas Department of Transportation Standard Specifications, including amendments, addenda and errata. Where the term "Engineer" is referenced in the Kansas Department of Transportation Standard Specifications, it shall mean the VA Resident Engineer or VA Contracting Officer.

2.2 AGGREGATE BASE COURSE

- A. Aggregate base under curb and valley gutters, pans and fillets shall be aggregate base that meet all of the requirements of the KDOT Standard Specifications for State Road and Bridge Construction (2007).

2.3. ASPHALT:

- A. Asphalt concrete materials shall conform to the requirements of the following and other appropriate sections of the latest version of the Kansas Department of Transportation Standards, including amendments, addenda and errata. Where the term "Engineer" is referenced in the State Highway Specifications, it shall mean the VA Resident Engineer or VA Contracting Officer.

- B. Asphalt Cement: ASTM D946 and ASTM D3381, in accordance with State of Kansas Department of Transportation standards.
- C. Aggregate for Binder Course Mix: In accordance with State of Kansas Department of Transportation standards.
- D. Aggregate for Wearing Course Mix: In accordance with State of Kansas Department of Transportation standards.
- E. Fine Aggregate: In accordance with State of Kansas Department of Transportation standards.
- F. Mineral Filler: Finely ground particles of limestone, hydrated lime or other mineral dust, free of foreign matter.
- G. Tack Coat: Homogeneous, medium curing, liquid asphalt. In accordance with State of Kansas Department of Transportation standards.
- H. Oil: In accordance with State of Kansas Department of Transportation standards.
- I. Asphalt Paving Mix:
 - 1. Use dry material to avoid foaming. Mix uniformly.
 - 2. The asphalt paving mix (HMA-Commercial Grade, Class A) shall be in accordance with the State of Kansas Department of Transportation standards.
 - 3. Mix Temperature: In accordance with State of Kansas Department of Transportation standards.

PART 3 - EXECUTION

3.1 GENERAL

- A. The Asphalt Concrete Paving equipment, weather limitations, job-mix formula, mixing, construction methods, compaction, finishing, tolerance, and protection shall conform to the requirements of the appropriate sections of the State Highway Specifications for the type of material specified.

3.2 MIXING ASPHALTIC CONCRETE MATERIALS

- A. Provide hot plant-mixed asphaltic concrete paving materials.
 - 1. Temperature leaving the plant: 143 degrees C(290 degrees F) minimum, 160 degrees C(320 degrees F) maximum.
 - 2. Temperature at time of placing: 138 degrees C(280 degrees F) minimum.

3.3 SUBGRADE

- A. Shape to line and grade and compact with self-propelled rollers.
- B. All depressions that develop under rolling shall be filled with acceptable material and the area re-rolled.
- C. Soft areas shall be removed and filled with acceptable materials and the area re-rolled.

- D. Should the subgrade become rutted or displaced prior to the placing of the subbase, it shall be reworked to bring to line and grade.
- E. Proof-roll the subgrade with maximum 15 ton gross weight dump truck as directed by VA Resident Engineer or VA Contracting Officer. If pumping, pushing, or other movement is observed, rework the area to provide a stable and compacted subgrade.

3.4 BASE COURSES

- A. Aggregate Base
 - 1. Spread and compact to the thickness shown on the drawings.
 - 2. Rolling shall begin at the sides and continue toward the center and shall continue until there is no movement ahead of the roller.
 - 3. After completion of the base rolling there shall be no hauling over the base other than the delivery of material for the top course.
- B. Thickness tolerance: Provide the compacted thicknesses shown on the Drawings within a tolerance of minus 0.0mm (0.0") to plus 12.7mm (0.5").
- C. Smoothness tolerance: Provide the lines and grades shown on the Drawings within a tolerance of 5mm in 3m (3/16 inch in ten feet).
- D. Moisture content: Use only the amount of moisture needed to achieve the specified compaction.

3.5 PLACEMENT OF ASPHALTIC CONCRETE PAVING

- A. Remove all loose materials from the compacted base.
- B. Apply the specified prime coat, and tack coat where required, and allow to dry in accordance with the manufacturer's recommendations as approved by the Architect or Engineer.
- C. Receipt of asphaltic concrete materials:
 - 1. Do not accept material unless it is covered with a tarpaulin until unloaded, and unless the material has a temperature of not less than 130 degrees C (280 degrees F).
 - 2. Do not commence placement of asphaltic concrete materials when the atmospheric temperature is below 10 degrees C (50 degrees F), not during fog, rain, or other unsuitable conditions.
- D. Spreading:
 - 1. Spread material in a manner that requires the least handling.
 - 2. Where thickness of finished paving will be 76mm (3") or less, spread in one layer.
- E. Rolling:
 - 1. After the material has been spread to the proper depth, roll until the surface is hard, smooth, unyielding, and true to the thickness and elevations shown on the drawings.
 - 2. Roll in at least two directions until no roller marks are visible.

3. Finished paving smoothness tolerance:
 - a. No depressions which will retain standing water.
 - b. No deviation greater than 3mm in 1.8m (1/8" in six feet).

3.6 PATCHING

- A. Hot Mix Asphalt Pavement: Sawcut perimeter of patch and excavate existing pavement section to sound base. Excavate rectangular or trapezoidal patches, extending 300mm (12 inches) into adjacent sound pavement, unless otherwise indicated. Cut excavation faces vertically. Remove excavated material. Recompact existing aggregate base course to provide new subgrade.
- B. Tack Coat: Apply uniformly to vertical and horizontal surfaces abutting area to receive new hot mix asphalt paving at a rate of 0.2 to 0.7 L/sq.M. (0.05 to 0.15 gal./sq. yd.
 1. Allow tack coat to cure before applying hot mix asphalt paving.
 2. Avoid smearing or staining adjoining surfaces, remove spillage and clean affected surfaces.
- C. Patching: Fill excavated pavement with hot mix asphalt base mix for full thickness of patch; while still hot compact flush with adjacent pavement surface.

3.7 PROTECTION

- A. Protect the asphaltic concrete paved areas from traffic until the sealer is set and cured and does not pick up under foot or wheeled traffic.

3.8 FINAL CLEAN-UP

- A. Remove all debris, rubbish, and excess material from the work area.

- - - E N D - - -

SECTION 32 17 23
PAVEMENT MARKINGS

PART 1 - GENERAL

1.1 DESCRIPTION

- A. This work shall consist of furnishing and applying paint on pavement surfaces, in the form of pavement markings, in accordance with the details as shown or as prescribed by the Resident Engineer. Conform to the Manual on Uniform Traffic Control Devices for Streets and Highways, published by the U.S. Department of Transportation, Federal Highway Administration, for details not shown.

1.2 SUBMITTALS

- A. In accordance with Section 01 33 23, SHOP DRAWINGS, PRODUCT DATA, AND SAMPLES, furnish Manufacturer's Certificates and Data certifying that the following materials conform to the requirements specified.
- B. Paint.

1.3 APPLICABLE PUBLICATIONS

- A. The publications listed below form a part of this specification to the extent referenced. The publications are referenced in the text by the basic designation only.
- B. Federal Specifications (Fed. Spec.):
TT-P-1952DPaint, Traffic Black, and Airfield Marking,
Waterborne
- C. Master Painters Institute (MPI):
No. 97-09Latex Traffic Marking Paint

PART 2 - PRODUCTS

2.1 PAINT

- A. Paint for marking pavement (parking lot and zone marking) shall conform to MPI No. 97, color as shown. Paint for obliterating existing markings shall conform to Fed. Spec. TT-P-1952D. Paint shall be in containers of at least 18 L (5 gallons). A certificate shall accompany each batch of paint stating compliance with the applicable publication.

2.2 PAINT APPLICATOR

- A. Apply all marking by approved mechanical equipment. The equipment shall provide constant agitation of paint and travel at controlled speeds. Synchronize one or more paint "guns" to automatically begin and cut off paint flow in the case of skip lines. The equipment shall have manual control to apply continuous lines of varying length and marking widths as shown. Provide pneumatic spray guns for hand application of paint in areas where a mobile paint applicator cannot be used. An experienced technician that is thoroughly familiar with equipment, materials, and marking layouts shall control all painting equipment and operations.

2.3 SANDBLASTING EQUIPMENT

- A. Sandblasting equipment shall include an air compressor, hoses, and nozzles of proper size and capacity as required for cleaning surfaces to be painted. The compressor shall furnish not less than 0.08 m³/s (150 cfm) of air at a pressure of not less than 625 kPa (90 psi) at each nozzle used.

PART 3 - EXECUTION

3.1 SURFACE PREPARATION

- A. Allow new pavement surfaces to cure for a period of not less than 14 days before application of marking materials.
- B. Thoroughly clean all surfaces to be marked before application of paint. Remove dust, dirt, and other granular surface deposits by sweeping, blowing with compressed air, rinsing with water, or a combination of these methods. Completely remove rubber deposits, existing paint markings, and other coatings adhering to the pavement with scrapers, wire brushings, sandblasting, mechanical abrasion, or approved chemicals as directed by the Resident Engineer. The application of paint conforming to Fed. Spec. TT-P-1952 is an option to removal of existing paint markings on asphalt pavement. Apply the black paint in as many coats as necessary to completely obliterate the existing markings. Where oil or grease are present on old pavements to be marked, scrub affected areas with several applications of trisodium phosphate

solution or other approved detergent or degreaser, and rinse thoroughly after each application. After cleaning, seal oil-soaked areas with cut shellac to prevent bleeding through the new paint. Pavement marking shall follow as closely as practicable after the surface has been cleaned and dried, but do not begin any marking until the Resident Engineer has inspected the surface and gives permission to proceed. The Contractor shall establish control points for marking and provide templates to control paint application by type and color at necessary intervals. The Contractor is responsible to preserve and apply marking in conformance with the established control points.

3.2 APPLICATION

- A. Apply uniformly painted pavement marking of required color(s), length, and width with true, sharp edges and ends on properly cured, prepared, and dried surfaces in conformance with the details as shown and established control points. The length and width of lines shall conform within a tolerance of plus or minus 75 mm (3 inches) and plus or minus 3 mm (1/8 inch), respectively, in the case of skip markings. The length of intervals shall not exceed the line length tolerance. Temperature of the surface to be painted and the atmosphere shall be above 10°C (50°F) and less than 35°C (95°F). Apply the paint at a wet film thickness of 0.4 mm (0.015 inch). Apply paint in one coat. At the direction of the Resident Engineer, markings showing light spots may receive additional coats. The maximum drying time requirements of the paint specifications will be strictly enforced, to prevent undue softening of asphalt, and pick-up, displacement, or discoloration by tires of traffic. If there is a deficiency in drying of the marking, discontinue paint operations until cause of the slow drying is determined and corrected. Remove and replace marking that is applied at less than minimum material rates; deviates from true alignment; exceeds stipulated length and width tolerances; or shows light spots, smears, or other deficiencies or irregularities. Use carefully controlled sand blasting, approved grinding equipment, or other approved method to remove

marking so that the surface to which the marking was applied will not be damaged.

3.3 PROTECTION

- A. Conduct operations in such a manner that necessary traffic can move without hindrance. Protect the newly painted markings so that, insofar as possible, the tires of passing vehicles will not pick up paint. Place warning signs at the beginning of the wet line, and at points well in advance of the marking equipment for alerting approaching traffic from both directions. Place small flags or other similarly effective small objects near freshly applied markings at frequent intervals to reduce crossing by traffic. Efface and replace damaged portions of markings at no additional cost to the Government.

3.4 DETAIL PAVEMENT MARKING

- A.+ Use Detail Pavement Markings, exclusive of actual traffic lane marking, at exit and entrance islands and turnouts, on curbs, at crosswalks, at parking bays, and at such other locations as shown. Place detail pavement markings of the color(s), width(s) and length(s), and design pattern at the locations shown.

3.5 TEMPORARY PAVEMENT MARKING

- A. When shown or directed by the Resident Engineer, apply Temporary Pavement Markings of the color(s), width(s) and length(s) shown or directed. After the temporary marking has served its purpose and when so ordered by the Resident Engineer, remove temporary marking by carefully controlled sandblasting, approved grinding equipment, or other approved method so that the surface to which the marking was applied will not be damaged. As an option, an approved preformed pressure sensitive, adhesive tape type of temporary pavement marking of the required color(s), width(s) and length(s) may be furnished and used in lieu of temporary painted marking. The Contractor shall be fully responsible for the continued durability and effectiveness of such marking during the period for which its use is required. Remove any unsatisfactory tape type marking and replace with painted markings at no additional cost to the Government.

3.6 FINAL CLEAN-UP

Remove all debris, rubbish and excess material from the Station.

- - - E N D - - -

THIS PAGE INTENTIONALLY LEFT BLANK

SECTION 32 90 00
PLANTING

PART 1 - GENERAL

1.1 DESCRIPTION AND REQUIREMENTS

- A. This work consists of furnishing and installing all planting materials required for landscaping at all NCA construction projects hereinafter specified in locations as shown. The landscape contractor shall be required to visit the site prior to submitting Bid Proposal to become familiar with all conditions affecting the proposed work. The contractor shall identify and review all underground utility locations prior to commencing work and shall exercise caution when working close to utilities and shall notify the Resident Engineer (RE) and/or Contracting Officer's Technical Representative (COTR) of apparent conflicts with construction and utilities so that adjustment can be planned prior to installation.
- B. Agronomic consultation on the appropriateness of all plant materials proposed for installation during this project must be obtained from the MSN Agronomist and/or NCA Chief Agronomist via coordination through the RE and/or COTR prior to project initiation and actual plant installation. In general, all plant material must be regionally adapted to the climate of the site, be of appropriate mature dimensions to fit the planting location and be low maintenance species. This requirement will generally exclude or severely limit the use of rose plants, wild flowers and ground covers.
- C. Any exceptions to these species exclusions must be approved by the MSN Agronomist and/or NCA Chief Agronomist via coordination through the RE and / COTR prior to project initiation.

1.2 EQUIPMENT

Maintain all equipment, tools and machinery while on the project in sufficient quantities and capacity for proper execution of the work.

1.3 RELATED WORK

- A. Section 31 20 11, EARTH MOVING, Stripping Topsoil and Stock Piling.
- B. Section 01 45 29, TESTING LABORATORY SERVICES, Topsoil Testing.
- C. Section 31 20 00, EARTH MOVING, Topsoil Materials.
- D. Section 01 57 19, TEMPORARY ENVIRONMENTAL CONTROLS.

1.4 SUBMITTALS

- A. Samples: Submit the following samples for approval before work is started:

| | |
|---|--|
| All pesticides required such as preemergence or post emergence herbicides, insecticides, or fungicides. | EPA approved labeling and MSDS sheet for each such product selected for use. |
|---|--|

- B. Certificates of Conformance or Compliance: Before delivery, notarized certificates attesting that the following materials meet the requirements specified shall be submitted to the Resident Engineer for approval:
1. Fertilizers.
 2. Lime.
 3. Sod.
- C. Manufacturer's Literature and Data:
1. Erosion control materials
 2. Pre-emergent herbicide
- D. Soil laboratory testing results and any soil amendment recommendations from the Contractor. Submit soil test results for each variable soil type and condition that exists on the construction site.
1. Organic Soil Amendment and Imported Topsoil: The Contractor shall provide a 5 pound representative sample from each proposed source for testing, analysis, and approval. Contractor shall deliver samples to testing laboratories and shall have the testing report sent directly to the Resident Engineer. Testing reports shall include the following tests and recommendations.
 - a. Mechanical gradation (sieve analysis) and chemical (pH soluble salts) shall be performed by public extension service agency or a certified private testing laboratory in accordance with the current standards of the Association of Official Agricultural Chemists. A hydrometer shall be used to determine percent of clay and silt.
 - b. Percent of organics shall be determined by the loss on ignition of oven-dried samples. Test samples shall be oven-dried to a constant weight at a temperature of 110 °C, plus or minus 5°C.
 - c. Chemical analysis shall be undertaken for Nitrate Nitrogen, Ammonium Nitrogen, Phosphorus, Potassium, Calcium, Aluminum, Soluble Salts, and acidity (pH).
 - d. Tests, as specified, for gradation, organics, soil chemistry and pH shall be performed by a testing laboratory retained by the Department of Veterans Affairs as described in Section 01410, TESTING LABORATORY SERVICES.
 - e. Soil analysis tests shall show recommendations for soil additives to correct soils deficiencies as necessary, and for fertilizing and liming applications to support successful turfgrass growth.
 - f. All tests shall be performed in accordance with the current standards of the Association of Official Agricultural Chemists.
 2. Amended soil (in place): Following the incorporation of amendments and additives, the Contractor shall provide a minimum of six (6) samples per forty thousand (40,000) square feet, six inch (6") depth by three inch

(3") diameter core samples of amended soil taken from the site for testing, analysis, and approval. The location of each sample shall be as directed by the Resident Engineer from areas designated to receive turfgrass or be established to turfgrass on the Contract Drawings. No sodding operations shall occur until acceptance of the amended soil samples has been obtained. Contractor shall deliver samples to testing laboratories and shall have the testing report sent directly to the Resident Engineer. Tests shall be as directed in paragraph 1.4 E.1.d. of this Section.

3. Fertilizer: Submit four (4) certificates of analysis for each type of fertilizer.

1.5 DELIVERY AND STORAGE

A. Delivery:

1. Notify the Resident Engineer of the delivery schedule in advance so the sod may be inspected upon arrival at the job site. Remove unacceptable sod from the job site immediately.
2. Deliver fertilizer and lime to the site in the original, unopened containers bearing the manufacturer's warranted chemical analysis, name, trade name or trademark, and in conformance to state and federal law. In lieu of containers, fertilizer and lime may be furnished in bulk and a certificate indicating the above information shall accompany each delivery.
3. During delivery: Protect sod from drying out and seed from contamination.

B. Storage:

1. Sprinkle sod with water and cover with moist burlap, straw or other approved covering, and protect from exposure to wind and direct sunlight. Covering should permit air circulation to alleviate heat development.
2. Keep seed, lime, and fertilizer in dry storage away from contaminants.

1.6 TURFGRASS INSTALLATION SEASONS AND CONDITIONS

- A. Perform turfgrass installation operations within the following dates, but not before irrigation system installed, tested, and approved.
 1. April 15 to October 15.
- B. No work shall be done when the ground is frozen, snow covered, too wet or in an otherwise unsuitable condition for planting. Special conditions may exist that warrants a variance in the specified planting dates or conditions. Submit a written request to the Resident Engineer stating the special conditions and proposal variance for approval.

1.7 TURF ESTABLISHMENT PERIOD

- A. The Establishment Period for turfgrass shall begin immediately after installation, with the approval of the RE, PM or COTR and continue for a period of time during the growing season sufficiently long (optimally a minimum of 3 months) for the turfgrass to achieve an establishment condition and appearance satisfactory to the MSN Agronomist and NCA. These conditions and appearance are described as follows: Turfgrass shall have obtained a minimum of 98% surface cover that is generally weed-free and shall be fully rooted, actively growing and healthy and planting beds generally weed-free. The contractor shall be responsible for the health and maintenance of turfgrass during the establishment period. Turfgrass will not be accepted until after completion of an acceptable establishment period. During the Turfgrass Establishment Period the Contractor shall:
1. Water all turfgrass to maintain a moist soil surface at all times until the turfgrass is well established. An adequate supply of moisture must also be maintained within the root zone. Apply water at a moderate rate so as not to displace the mulch, create any water ponding or runoff from the soil supporting the turfgrass. The actual quantity of applied water required to achieve and maintain these conditions is best determined on site by the MSN Agronomist in consultation with the Project Engineer.
 2. Provide the following during turfgrass establishment:
 - a. Eradicate all weeds. Water, fertilize, overseed, and perform any other operation necessary to promote the growth of turfgrass.
 - b. Mow the turfgrasses as often as necessary to maintain the NCA specified mowing height for each type of turfgrass prior to final acceptance. Begin mowing when cool season turfgrass is 100 mm (4 inches) high. For warm season turfgrasses mow at heights as appropriate for species and cultivar as directed by the RE/COTR in consultation with the MSN Agronomist. Final mowing height is 65 mm (3.0 inch) for cool season turfgrasses and as appropriate for warm season turfgrasses and mow as often as necessary to maintain the proper height while never removing more than 1/3 of the total height of grass leaves in a single mowing. Mow any portion of the newly developing turfgrass stand that requires mowing without waiting for other areas of slowly developing seedlings to catch-up.
 3. Replant any areas void of turfgrass during an active growing season only.
 - a. Sod shall be evaluated for species and health thirty (30) days after laying the last piece of sod and reevaluated each 15 days during the establishment period. A satisfactory stand of grass plants from the

sod operation shall be living sod uniform in color and leaf texture. Bare spots shall be a maximum two (2) square inches. Joints between sod pieces shall be tight and free from weeds and other undesirable growth.

4. Complete remedial measures directed by the RE/COTR in consultation with the MSN Agronomist to ensure turfgrass survival.
5. Repair damage caused while making turfgrass replacements.
6. The Government will reinspect all replacement turfgrass at the end of the One Year Warranty. The contractor will replace any dead, missing, or defective turfgrass immediately and during an active growing season. The Warranty will end on the date of this inspection provided the Contractor has complied with the work required by this specification.

1.8 APPLICABLE PUBLICATIONS

- A. NCA Handbook 3420 - Turfgrass Maintenance in VA National Cemeteries re-certified 2011. The Agronomic and Horticultural practices specified in this handbook shall serve as the contractor's official reference guide to all establishment and preliminary maintenance practices employed during this construction project.
- B. The publications listed below, form a part of this specification to the extent referenced. The publications are referenced in the text by basic designation only.
- C. American National Standards Institute (ANSI) Publications:
ANSI Z60.1-04..... Nursery Stock
ANSI Z133.1-06..... Tree Care Operations-Pruning, Trimming, Repairing, Maintaining, and Removing Trees and Cutting Brush-Safety Requirements
- D. Hortus Third, most current edition. A Concise Dictionary of Plants Cultivated in the U.S. and Canada.
- E. American Society for Testing and Materials (ASTM) Publications:
C136-06..... Sieve Analysis of Fine and Coarse Aggregates
C516-08..... Vermiculite Loose Fill Thermal Insulation
C549-06..... Perlite Loose Fill Insulation
D977-05..... Emulsified Asphalt (AASHTO M140)
D1557-09..... Test Methods for Laboratory Compaction of Soil
D2028-97 (Rev. 2004) ... Cutback Asphalt (Rapid-curing Type)
D2103-08..... Polyethylene Film and Sheeting
D5851 (Rev 2006) Planning and Implementing a Water Monitoring Program
- F. Turfgrass Producers International Turfgrass Sodding.
- G. U. S. Department of Agriculture Federal Seed Act.
Amended July 2011..... Rules and Regulations

1.9 TURFGRASS ACCEPTANCE.

- A. Turfgrass acceptance will occur after completion of the Turfgrass Establishment Period. The Contractor shall have completed, located, and installed all plants and turfgrass according to the plans and specifications. All turfgrass is expected to be living and in a healthy condition at the time of inspection and acceptance. The Contractor shall make a written request two weeks prior to final inspection of the turfgrass. Upon inspection when work is found to not meet the specifications, the Turfgrass Establishment Period shall be extended at no additional cost to the Government until work has been satisfactorily completed, inspected and accepted.
- B. Criteria for acceptance of turfgrass shall be as follows:
 - 1. A satisfactory stand of grass plants from the sod operation shall be living sod uniform in color and leaf texture and well rooted into the soil below so that gentle pulling of the turfgrass leaves by hand does not dislodge the sod. Bare spots shall be a maximum two (2) square inches. Joints between sod pieces shall be tight and free from weeds and other undesirable growth.

1.10 TURFGRASS WARRANTY

- A. All work shall be in accordance with the terms of the Paragraph, "Warranty" of Section 00 72 00, GENERAL CONDITIONS, including the following supplements:
 - 1. A One Year Turfgrass Warranty will begin on the date that the Government accepts the turfgrass but not before the end of the Turfgrass Establishment Period.
 - 2. The Contractor will replace any areas void of turfgrass immediately during the warranty period and during an active growing season. A one year warranty for the turfgrass that is replaced will begin on the day the replacement work is completed and accepted.
 - 3. The Government will reinspect all replacement turfgrass at the end of the One Year Warranty. The Contractor will replace any dead, missing, or defective turfgrass immediately and during an active growing season. The Warranty will end on the date of this inspection provided the Contractor has complied with the work required by this specification.

PART 2 - PRODUCTS

2.1 GENERAL

All turfgrass material will conform to the varieties specified or shown in the plant list and be true to botanical name as listed in Hortus Third.

2.2 ORGANIC SOIL AMENDMENT

- A. All areas to receive turfgrass sodding may require an organic soil amendment to increase organic content and water retention as well as

enhance turfgrass growth. If native topsoil has an organic matter content below 4% it should be amended in-place after grading activities are completed to effectively create a satisfactory topsoil horizon.

- B. Organic soil amendment will be spread and incorporated into the finished subgrade at the depths indicated on the Contract Drawings in order to raise the organic content of the soil to a minimum of four percent (4%) and a maximum of six percent (6%). Contractor will allow for additional depth of the organic soil amendment to bring all grades to the required finished grades as per the grading plans.

1. Organic Soil Amendment shall be dark brown or black in color and capable of enhancing plant growth. Ninety-eight percent (98%) of the material should pass a one inch (1") screen. There shall be no admixture of refuse (i.e. noticeable inert contamination) or other materials toxic to plant growth.
2. Acceptable types of Organic Soil Amendments include peat moss, humus or peat, well rotted manure, various mature composts, and commercially available combinations thereof. Acceptable compost may be derived from natural organic sources such as food or animal residuals, yard trimmings, or biosolids. Organic Soil Amendment shall be free of all woody fibers, seeds, and leaf structures, plastic and other petroleum products, and free of toxic and non-organic matter. Unacceptable sole sources of organic matter include untreated sludge from wastewater treatment plants, fresh manure, sawdust, and immature composts.
3. Organic Soil Amendment shall conform to the following minimum material requirements:

| Test Parameter | Acceptable Ranges |
|--------------------------------|---|
| Organic Matter | 27% to 80% |
| pH | 5.5-8.5 |
| Ash | 20-65% |
| Nitrogen | 0.4%-3.5% |
| Phosphorus | 0.2%-1.5% |
| Potassium | 0.4%-1.5% |
| C:N Ratio | 25-30:1 |
| CEC | 50-150 meq/100 g |
| Heavy Metals | Less than max. limits established by EPA 503 |
| Inert Contents | < 1% by weight |
| Water-Holding Capacity | 150-200% |
| Pathogen/Weed Seed Destruction | Proof of EPA minimum Heating requirements |

4. Organic content to be determined by the loss of ignition of oven-dried samples. Test samples shall be oven-dried to a constant weight at a temperature of 110 °C, plus or minus 5°C.
5. Any topsoil stripped and stockpiled on the site may be used provided that, after testing and addition of necessary additives, it meets the above specification. The Contractor shall provide additional Organic Soil Amendment as required to complete the required work.
6. All Organic Soil Amendment proposed for use shall be tested for conformance to the specifications and results provided to the RE/COTR/MSN Agronomist.

2.3 TOPSOIL

- A. Topsoil shall be a well-graded soil of good uniform quality. It shall be a natural, friable soil representative of productive soils in the vicinity. Topsoil shall be free of admixture of subsoil, foreign matter, objects larger than 25 mm (one inch) in any dimension, toxic substances, weeds and any material or substances that may be harmful to plant growth and shall have a pH value of not less than 6.0 nor more than 7.0, and should be best suited to the region, climate and plant material specific to the project.
- B. Obtain material from stockpiles established under Section 31 20 11, EARTH MOVING, subparagraph, Stripping Topsoil that meet the general requirements as stated above. Amend topsoil not meeting the pH range specified by the addition of pH Adjusters.
- C. If sufficient topsoil is not available on the site to meet the depth as specified herein, the Contractor shall furnish additional topsoil. At least 10 days prior to topsoil delivery, notify the Resident Engineer of the source(s) from which topsoil is to be furnished. Obtain topsoil from well drained areas. Additional topsoil shall meet the general requirements as stated above and comply with the requirements specified in Section 01 45 29, TESTING LABORATORY SERVICES. Amend topsoil not meeting the pH range specified by the addition of pH adjusters.

2.4 LIME

Lime shall be agricultural limestone containing not less than 90 percent calcium and magnesium carbonates. Lime must be ground to such fineness that not less than 90% must pass No. 8 mesh and not less than 25% must pass No. 100 mesh. Moisture is not to exceed 10%.

2.5 SOIL CONDITIONERS

- A. Peat shall be a natural product of sphagnum moss peat derived from a fresh-water site conforming to Fed. Spec. Q-P-166, except as otherwise specified. Peat shall be shredded and granulated to pass through a 1/2 inch mesh screen and conditioned in storage piles for at least six months after excavation.

- B. Coarse Sand: Coarse concrete sand, ASTM C-33 Fine Aggregate, shall be clean, sharp, and free of limestone, shale and slate particles and of toxic materials.
- C. Perlite shall conform to ASTM C549.
- D. Vermiculite shall be horticultural grade and free of any toxic materials and conform to ASTM C516.
- E. Pine Bark shall be horticultural-grade milled pine bark, with 80 percent of the material by volume sized between 0.1 and 15.0 mm. (.004in. and .59in.).
 - 1. Pine bark shall be aged sufficiently to break down all woody material. Pine bark shall be screened
 - 2. pH shall range between 4.0 and 7.0.
 - 3. Submit manufacturer's literature for approval.
- F. Organic Matter shall be commercially prepared compost, composted sufficiently to be free of all woody fibers, seeds, and leaf structures, and free of toxic and nonorganic matter.

2.6 TURFGRASS FERTILIZER

Provide turfgrass fertilizer that is commercial grade, free flowing, uniform in composition, and conforms to applicable state and federal regulations. Granular fertilizer shall bear the manufacturer's warranted statement of analysis. Granular fertilizer shall contain a minimum percentage by weight of 20% nitrogen (of which 50 percent shall be from a controlled release source such as sulfur coated urea), 5% available phosphoric acid, and 15% potash. Liquid starter fertilizer for use in the hydro mulch slurry will be commercial type with 50 percent of the nitrogen from a controlled release source.

2.7 WATER

Water shall not contain elements toxic to plant life. It shall be obtained from the cemetery water system as specified in Section 01 00 00, GENERAL REQUIREMENTS, paragraph, Temporary Services at no cost to the Contractor.

2.8 SOD

- A. All turfgrass sod composition shall conform to the species and cultivar requirements detailed here: The mixtures listed below are representative of an almost endless list of acceptable seed mixtures that roughly approximate these guidelines.
 - 1. Mixture: Blend of turf type Tall Fescue, regionally adaptive and locally grown.
 - 2. Approved supplier: Grass Pad, Inc., or approved equal.
- B. The components should be a blend composed of a minimum of 3 species.
- C. Sod shall be nursery grown, certified sod as classified in the TPI Guideline Specifications to Turfgrass Sodding.

2.9 HERBICIDES AND OTHER PESTICIDES

All herbicides and other pesticides shall be properly labeled and registered with the U.S. Environmental Protection Agency. Keep all pesticides in the original labeled containers indicating the analysis and method of use.

PART 3 - EXECUTION

3.1 FINE GRADING AND ORGANIC SOIL AMENDMENT INCORPORATION

- A. Contractor shall obtain Resident Engineer's written approval of previously completed rough grading work prior to commencing organic soil amendment incorporation work.
- B. Immediately prior to dumping and spreading the approved organic soil amendment, the subgrade shall be cleaned of all stones greater than two inches (2") and all debris or rubbish. Such material shall be removed from the site. Prior to spreading of the organic soil amendment, subgrades which are too compact to drain water and too compact based upon compaction tests shall be ripped with a claw one foot (1') deep, pulled by a bulldozer two feet (2') on center, both directions. Contractor shall then regrade surface.
- C. Organic soil amendment material shall be placed and uniformly spread over approved finish sub-grades to a depth sufficiently greater than the specified depth so that after natural settlement and light rolling, the specified minimum compacted depth will have been provided and the completed work will conform to the lines, grades and elevations indicated.
Incorporate organic soil amendment by disc harrowing, rototilling or other means in a uniform manner. The depth of incorporation shall be based upon the organic content of the tested and approved organic soil amendment, so as to produce a finished soil with an organic matter content of between four (4) and six percent (6%). Supply additional organic soil amendment material, after in-place testing and approval (see paragraph 1.4. E.1d), as may be needed to give the required organic matter content and finished grades under the Contract without additional cost to the Government.
- D. Disturbed areas outside the limit of work shall be spread with four inch (4") minimum depth of organic soil amendment material to the finished grade.
- E. No subsoil or organic soil amendment material shall be handled in any way if it is in a wet or frozen condition.
- F. Sufficient grade stakes shall be set for checking the finished grades. Stakes must be set in the bottom of swales and at the top of slopes. Connect contours and spot elevations with an even slope.

- G. After organic soil amendment material has been incorporated into the subsoil, it shall be carefully prepared by scarifying or harrowing and hand raking. Remove all large stiff clods, lumps, brush, roots, stumps, litter and other foreign matter. Remove all stones over one and one half inch (1-1/2") diameter from the amended soil bed. The amended soil shall also be free of smaller stones in excessive quantities as determined by the Resident Engineer.

3.2 TILLAGE FOR TURFGRASS AREAS

Thoroughly till the soil to a depth of at least 150 mm (6 inches) by scarifying, disking, harrowing, or other approved methods. This is particularly important in areas where heavy equipment has been used. Remove all debris and stones larger than 25 mm (one inch) remaining on the surface after tillage in preparation for finish grading. To minimize erosion, do not till areas of 3:1 slope ratio or greater. Scarify these areas to a 50 mm (one inch) depth and remove debris and stones.

3.3 FINISH GRADING

After tilling the soil for bonding of topsoil with the subsoil, spread the topsoil evenly to a minimum depth of 150 mm (6 inches). Incorporate topsoil at least 50 to 75 mm (2 to 3 inches) into the subsoil to avoid soil layering. Do not spread topsoil when frozen or excessively wet or dry. Correct irregularities in finished surfaces to eliminate depressions. Protect finished topsoil areas from damage by vehicular or pedestrian traffic. Complete lawn work only after areas are brought to finished grade.

3.4 APPLICATION OF FERTILIZER AND LIME FOR TURFGRASS AREAS

- A. Apply turfgrass fertilizer at a rate that will deliver 1 pound of nitrogen per 1000 sq.ft. In addition, adjust soil acidity as recommended by soil test results and add any soil conditioners as specified herein for suitable topsoil under PART 2, Paragraph 2.2A and B, and 2.5 TOPSOIL.
- B. Spread lime as recommended by the soil test results.
- C. Incorporate lime into the soil to a depth of at least 100 mm (4 inches) as part of the finish grading operation. Starter fertilizer should be lightly mixed with the top ½ inch of soil. Immediately restore the soil to an even condition before any sod placement.

3.5 SODDING

- A. Accomplish sodding in accordance with the ASPA Guideline Specifications for sodding. Lay sod at right angles to slope or the flow of water. On slope areas, start at the bottom of the slope.
- B. After completing the sodding operation, blend the edges of the sodded area smoothly into the surrounding area. All sod should be rolled with a

light- weight roller after being laid to eliminate air spaces between the sod and the firmed soil.

3.6 WATERING

- A. Apply water to the turfgrass areas immediately following installation at a rate sufficient to ensure thorough wetting of the soil to a depth of at least 50 mm (2 inches). Supervise watering operation to prevent run-off. Supply all pumps, hoses, pipelines, and sprinkling equipment. Repair all areas damaged by water operations. Keep soil surface constantly moist, not wet, until turfgrass plants are well established.
- B. Contractor shall deep water all trees twice each week during the Plant Establishment Period, providing water penetration throughout the root zone to the full depth of the planting pits, as verified in the field by the Resident Engineer. Watering shall cease at the first hard frost in the fall and shall resume upon ground thaw in the spring.

3.7 PROTECTION OF TURFGRASS AREAS

Immediately after installation of the turfgrass areas, protect against traffic or other use by erecting barricades, as required, and placing approved signs at appropriate intervals until final acceptance.

3.8 EROSION CONTROL MATERIAL

- A. Install and maintain erosion control material meeting the requirements of this specification on the designated areas as shown and specified. Prepare, fertilize and vegetate the area(s) to be covered, as specified, before the erosion material is placed. Immediately following the planting operations lay the material evenly and smoothly and in contact with the soil throughout.

3.9 RESTORATION AND CLEAN-UP

Where existing or new turfgrass areas have been damaged or scarred during planting and construction operations, restore disturbed area to their original condition. Keep at least one paved pedestrian access route and one paved vehicular access route to each building clean at all times. In areas where planting and turfgrass work have been completed, clear the area of all debris, spoil piles, and containers. Clear all other paved areas when work in adjacent areas are completed. Remove all debris, rubbish and excess material from the station.

3.10 ENVIRONMENTAL PROTECTION

All work and Contractor operations shall comply with the requirements of Section 01 57 19, TEMPORARY ENVIRONMENTAL CONTROLS.

--END--

SECTION 33 40 00
STORM SEWER UTILITIES

PART 1 - GENERAL

1.1 DESCRIPTION

This section specifies materials and procedures for construction of outside, underground storm sewer systems that are complete and ready for operation. This includes piping, structures and all other incidentals.

1.2 RELATED WORK

- A. Excavation, Trench Widths, Pipe Bedding, Backfill, Shoring, Sheeting, Bracing: Section 31 20 11, EARTH MOVING (Short Form).
- B. Concrete Work, Reinforcing, Placement and Finishing: Section 03 30 00, CAST-IN-PLACE CONCRETE.
- C. Materials and Testing Report Submittals: Section 01 33 23, SHOP DRAWINGS, PRODUCT DATA AND SAMPLES.
- D. Erosion and Sediment Control: Section 01 57 19, TEMPORARY ENVIRONMENTAL CONTROLS.

1.3 DELIVERY, STORAGE, AND HANDLING

- A. Handle manholes according to manufacturer's written rigging instructions.

1.4 COORDINATION

- A. Coordinate connection to storm sewer main with the Public Agency providing storm sewer off-site drainage.

1.5 QUALITY ASSURANCE:

- A. Products Criteria:
 - 1. When two or more units of the same type or class of materials or equipment are required, these units shall be products of one manufacturer.
 - 2. A nameplate bearing manufacturer's name or trademark, including model number, shall be securely affixed in a conspicuous place on equipment. In addition, the model number shall be either cast integrally with equipment, stamped, or otherwise permanently marked on each item of equipment.

1.6 SUBMITTALS

- A. Manufacturer's Literature and Data: Submit the following as one package:
1. Piping and fittings.
 2. Jointing material.
 3. Frames and covers.
 4. Steps.
 5. Reinforcement.
 6. Frames and grates.

1.7 APPLICABLE PUBLICATIONS

- A. The publications listed below form a part of this specification to the extent referenced. The publications are referenced in the text by the basic designation only.
- B. American Society for Testing and Materials (ASTM):
- A242/A242M-04(2009) High-Strength Low-Alloy Structural Steel
 - A536-84(2009)Ductile Iron Castings
 - A615/A615M-09bDeformed and Plain Carbon-Steel Bars for
Concrete Reinforcement
 - A760/A760M-10Corrugated Steel Pipe, Metallic-Coated for
Sewers and Drains
 - A798/A798M-07Installing Factory-Made Corrugated Steel
Pipe for Sewers and Other Applications
 - A929/A929M-01(2007) Steel Sheet, Metallic-Coated by the Hot-Dip
Process for Corrugated Steel Pipe
 - C14-07Non-reinforced Concrete Sewer, Storm Drain,
and Culvert Pipe
 - C33/C33M-08Concrete Aggregates
 - C76-11Reinforced Concrete Culvert, Storm Drain,
and Sewer Pipe
 - C150/C150M-11Portland cement
 - C443-10Joints for Concrete Pipe and Manholes,
Using Rubber Gaskets
 - C478-09Precast Reinforced Concrete Manhole
Sections

- C857-07Minimum Structural Design Loading for
Underground Precast Concrete Utility
Structures
- C891-09Installation of Underground Precast
Concrete Utility Structures
- C913-08Precast Concrete Water and Wastewater
Structures
- C1433-10Precast Reinforced Concrete Monolithic Box
Sections for Culverts, Storm Drains, and
Sewers
- C1479-10Installation of Precast Concrete Sewer,
Storm Drain, and Culvert Pipe Using
Standard Installations
- D448-08Sizes of Aggregate for Road and Bridge
Construction
- D698-07e1Laboratory Compaction Characteristics of
Soil Using Standard Effort (12 400 ft-
lbf/ft³ (600 kN-m/m³))
- C. American Association of State Highway and Transportation
Officials (AASHTO):
 - M190-04Bituminous-Coated Corrugated Metal Culvert
Pipe and Pipe Arches

1.8 WARRANTY

The Contractor shall remedy any defect due to faulty material or workmanship and pay for any damage to other work resulting therefrom within the warranty period.

PART 2 - PRODUCTS

2.1 FACTORY-ASSEMBLED PRODUCTS

- A. Standardization of components shall be maximized to reduce spare part requirements. The Contractor shall guarantee performance of assemblies of components, and shall repair or replace elements of the assemblies as required to deliver specified performance of the complete assembly.

2.2 STEEL PIPE AND FITTINGS

- A. Steel pipe and fittings shall be as per ASTM A760.
- B. Type of pipe: Match existing.
- C. Corrugations: Match existing.
- D. Internal Coating: Internal coating shall be fully bituminous coated (AASHTO M190 Type A).
- E. Exterior Coating: Zinc Coated.
- F. Connecting Bands: To be same type and size as the ends of the pipe being connected.

2.3 CONCRETE PIPE AND FITTINGS

- A. Reinforced-Concrete sewer pipe and fittings shall be ASTM C76 or ASTM C655.
 - 1. Bell-and-spigot ends and gasketed joints with ASTM C443, rubber gaskets.
 - 2. Class III: Wall B.

2.4 NONPRESSURE TRANSITION COUPLINGS

- A. Comply with ASTM C1173, elastomeric, sleeve-type, reducing or transition coupling, for joining underground non-pressure piping. Include ends of same sizes as piping to be joined, and corrosion-resistant-metal tension band and tightening mechanism on each end.
- B. Sleeve Materials
 - 1. For concrete pipes: ASTM C443, rubber.
 - 2. For plastic pipes: ASTM F477, elastomeric seal or ASTM D5926, PVC.
 - 3. For dissimilar pipes: ASTM D5926, PVC or other material compatible with pipe materials being joined.
- C. Unshielded, Flexible Couplings: Couplings shall be an elastomeric sleeve with corrosion-resistant-metal tension band and tightening mechanism on each end.

2.5 MANHOLES AND CATCH BASINS

- A. Standard Precast Concrete Manholes:
 - 1. Description: ASTM C478 (ASTM C478M), precast, reinforced concrete, of depth indicated, with provision for sealant joints.

2. Diameter: 48 inches minimum unless otherwise indicated.
 3. Ballast: Increase thickness of precast concrete sections or add concrete to base section as required to prevent flotation.
 4. Base Section: 6 inch (150 mm) minimum thickness for floor slab and 4-inch (102 mm) minimum thickness for walls and base riser section, and separate base slab or base section with integral floor.
 5. Riser Sections: 4 inch (102 mm) minimum thickness, and lengths to provide depth indicated.
 6. Top Section: Eccentric-cone type unless concentric-cone or flat-slab-top type is indicated, and top of cone of size that matches grade rings.
 7. Joint Sealant: ASTM C990 (ASTM C990M), bitumen or butyl rubber.
 8. Resilient Pipe Connectors: ASTM C923 (ASTM C923M), cast or fitted into manhole walls, for each pipe connection.
 9. Steps: If total depth from floor of manhole to finished grade is greater than 60 inches (1500 mm). ASTM A615, deformed, 1/2 inch (13 mm) steel reinforcing rods encased in ASTM D4101, PP, width of 16 inches (400 mm) minimum, spaced at 12 to 16 inch (300 to 400 mm) intervals.
 10. Adjusting Rings: Reinforced-concrete rings, 6 to 9 inch (150 to 225 mm) total thickness, to match diameter of manhole frame and cover, and height as required to adjust manhole frame and cover to indicated elevation and slope.
- B. Designed Precast Concrete Manholes:
1. Description: ASTM C913; designed for A-16 (AASHTO HS20-44), heavy-traffic, structural loading; of depth, shape, and dimensions indicated, with provision for sealant joints.
 2. Ballast: Increase thickness of one or more precast concrete sections or add concrete to manhole as required to prevent flotation.
 3. Joint Sealant: ASTM C990 (ASTM C990M), bitumen or butyl rubber.

4. Resilient Pipe Connectors: ASTM C923 (ASTM C923M), cast or fitted into manhole walls, for each pipe connection.
5. Steps: If total depth from floor of manhole to finished grade is greater than 60 inches (1500 mm). ASTM A615, deformed, 1/2 inch (13 mm) steel reinforcing rods encased in ASTM D4101, PP , width of 16 inches (400 mm) minimum, spaced at 12 to 16 inch (300 to 400 mm) intervals.
6. Adjusting Rings: Reinforced-concrete rings, 6 to 9 inch (150 to 225 mm) total thickness, to match diameter of manhole frame and cover, and height as required to adjust manhole frame and cover to indicated elevation and slope.

C. Manhole Frames and Covers:

1. Description: Ferrous; 24 inch (610 mm) ID by 7 to 9 inch (175 to 225 mm) riser with 4 inch (102 mm) minimum width flange and 26-inch (600 mm) diameter cover. Include indented top design with lettering cast into cover, using wording equivalent to "STORM SEWER."
2. Material: ASTM A48/A48M, Class 35 gray iron unless otherwise indicated.

2.6 CONCRETE FOR MANHOLES AND CATCH BASINS

- A. General: Cast-in-place concrete according to ACI 318, ACI 350/350R, and the following:
1. Cement: ASTM C150, Type II.
 2. Fine Aggregate: ASTM C33, sand.
 3. Coarse Aggregate: ASTM C33, crushed gravel.
 4. Water: Potable.
- B. Concrete Design Mix: 4000 psi (27.6 MPa) minimum, compressive strength in 28 days.
1. Reinforcing Fabric: ASTM A185, steel, welded wire fabric, plain.
 2. Reinforcing Bars: ASTM A615, Grade 60 (420 MPa) deformed steel.

2.7 PIPE OUTLETS

- A. Riprap: KDOT Light 18 inches.

2.8 WARNING TAPE

- A. Standard, 4-Mil polyethylene 3 inch (76 mm) wide tape detectable type, purple with black letters, and imprinted with "CAUTION BURIED STORM SEWER BELOW".

PART 3 - EXECUTION

3.1 PIPE BEDDING

- A. The bedding surface of the pipe shall provide a firm foundation of uniform density throughout the entire length of pipe. Concrete pipe requirements are such that when no bedding class is specified, concrete pipe shall be bedded in a soil foundation accurately shaped and rounded to conform with the lowest one-fourth of the outside portion of circular pipe. When necessary, the bedding shall be tamped. Bell holes and depressions for joints shall not be more than the length, depth, and width required for properly making the particular type of joint. Bedding, haunching and initial backfill shall be either Class IB or Class II material. Corrugated metal pipe bedding requirements shall conform to ASTM A798.

3.2 PIPING INSTALLATION

- A. Drawing plans and details indicate general location and arrangement of underground storm drainage piping. Install piping as indicated, to extent practical. Where specific installation is not indicated, follow piping manufacturer's written instructions.
- B. Install piping with 24 inch minimum cover.
- C. Install piping beginning at low point, true to grades and alignment indicated with unbroken continuity of invert. Place bell ends of piping facing upstream. Install gaskets, seals, sleeves, and couplings according to manufacturer's written instructions for use of lubricants, cements, and other installation requirements.
 - 1. Do not lay pipe on unstable material, in wet trench or when trench and weather conditions are unsuitable for the work.
 - 2. Support pipe on compacted bedding material. Excavate bell holes only large enough to properly make the joint.

3. Inspect pipes and fittings, for defects before installation. Defective materials shall be plainly marked and removed from the site. Cut pipe shall have smooth regular ends at right angles to axis of pipe.
4. Clean interior of all pipe thoroughly before installation. When work is not in progress, open ends of pipe shall be closed securely to prevent entrance of storm water, dirt or other substances.
5. Lower pipe into trench carefully and bring to proper line, grade, and joint. After jointing, interior of each pipe shall be thoroughly wiped or swabbed to remove any dirt, trash or excess jointing materials.
6. Do not walk on pipe in trenches until covered by layers of shading to a depth of 12 inches (300 mm) over the crown of the pipe.
7. Warning tape shall be continuously placed 12 inches (300 mm) above storm sewer piping.
- D. Install manholes for changes in direction unless fittings are indicated. Use fittings for branch connections unless direct tap into existing sewer is indicated.
- E. Install proper size increasers, reducers, and couplings where different sizes or materials of pipes and fittings are connected. Reducing size of piping in direction of flow is prohibited.
- F. When installing pipe under streets or other obstructions that cannot be disturbed, use pipe-jacking process of microtunneling.
- G. Install gravity-flow, nonpressure drainage piping according to the following:
 1. Install piping pitched down in direction of flow.
 2. Install corrugated steel piping according to ASTM A798.
 3. Install reinforced concrete piping according to ASTM C1479.

3.3 REGRADING

- A. Raise or lower existing manholes and structures frames and covers in regraded areas to finish grade. Carefully remove, clean and salvage cast iron frames and covers. Adjust the

elevation of the top of the manhole or structure as detailed on the drawings. Reset cast iron frame and cover, grouting below and around the frame. Install concrete collar around reset frame and cover as specified for new construction.

- B. During periods when work is progressing on adjusting manholes or structures cover elevations, the Contractor shall install a temporary cover above the bench of the structure or manhole. The temporary cover shall be installed above the high flow elevation within the structure, and shall prevent debris from entering the wastewater stream.

3.4 CONNECTIONS TO EXISTING VA-OWNED MANHOLES

- A. Make requirements specified for new manholes, including concrete and masonry work, cutting, and shaping.

3.5 CONNECTIONS TO EXISTING PUBLIC UTILITY MANHOLES OR INLETS

- A. Comply with all rules and regulations of the public utility.

3.6 MANHOLE INSTALLATION

- A. Install manholes, complete with appurtenances and accessories indicated. Install precast concrete manhole sections with sealants according to ASTM C891.
- B. Set tops of frames and covers flush with finished surface of manholes that occur in pavements. Set tops 1 inch (25 mm) above finished surface elsewhere unless otherwise indicated.
- C. Circular Structures:
 - 1. Precast concrete segmental blocks shall lay true and plumb. All horizontal and vertical joints shall be completely filled with mortar. Parge interior and exterior of structure with 1/2 inch (15 mm) or cement mortar applied with a trowel and finished to an even glazed surface.
 - 2. Precast reinforced concrete rings shall be installed true and plumb. The joints between rings and between rings and the base and top shall be sealed with a preform flexible gasket material specifically manufactured for this type of application. Adjust the length of the rings so that the eccentric conical top section will be at the required

elevation. Cutting the conical top section is not acceptable.

3. Precast reinforced concrete manhole risers and tops. Install as specified for precast reinforced concrete rings.

D. Rectangular Structures:

1. Precast concrete structures shall be placed on a 8 inch (200 mm) reinforced concrete pad, or be provided with a precast concrete base section. Structures provided with a base section shall be set on an 8 inch (200 mm) thick aggregate base course compacted to a minimum of 95 percent of the maximum density as determined by ASTM D698. Set precast section true and plumb. Seal all joints with preform flexible gasket material.
2. Do not build structures when air temperature is 32 deg F (0 deg C), or below.
3. Floor of structure shall be smooth and flat. Bottom slab and benches shall be concrete.
4. The wall that supports access rungs or ladder shall be 90 deg vertical from the floor of structure to manhole cover.
5. Install steps and ladders per the manufacturer's recommendations. Steps and ladders shall not move or flex when used. All loose steps and ladders shall be replaced by the Contractor.
6. Install manhole frames and covers on a mortar bed, and flush with the finish pavement. Frames and covers shall not move when subject to vehicular traffic. Install a concrete collar around the frame to protect the frame from moving until the adjacent pavement is placed. In unpaved areas, the rim elevation shall be 2 inches (50 mm) above the adjacent finish grade. Install an 8 inch (203 mm) thick, by 12 inch (300 mm) concrete collar around the perimeter of the frame. Slope the top of the collar away from the frame.

3.7 CATCH BASIN INSTALLATION

- A. Construct catch basins to sizes and shapes indicated.
- B. Set frames and grates to elevations indicated.

3.8 STORMWATER OUTLET INSTALLATION

- A. Construct riprap of broken stone.
- B. Install outlets that spill onto grade, with flared end sections that match pipe.

3.9 CONNECTIONS

- A. Encase entire connection fitting, plus 6 inch (150 mm) overlap, with not less than 6 inches (150 mm) of concrete with 28-day compressive strength of 3000 psi (20.7 MPa).
- B. Make connections to existing piping and underground manholes.
 - 1. Make connections to underground manholes and structures by cutting into existing unit and creating an opening large enough to allow 3 inches (76 mm) of concrete to be packed around entering connection. Cut end of connection pipe passing through pipe or structure wall to conform to shape of and be flush with inside wall unless otherwise indicated. On outside of pipe, manhole, or structure wall, use epoxy-bonding compound as interface between new and existing concrete and piping materials.
 - 2. Protect existing piping, manholes, and structures to prevent concrete or debris from entering while making tap connections. Remove debris or other extraneous material that may accumulate.

3.10 FIELD QUALITY CONTROL

- A. Inspect interior of piping to determine whether line displacement or other damage has occurred. Prior to final acceptance, provide a video record of all piping from the building to the municipal connection to show the lines are free from obstructions, properly sloped and joined.
 - 1. Submit separate reports for each system inspection.
 - 2. Defects requiring correction include the following:
 - a. Alignment: Less than full diameter of inside of pipe is visible between structures.
 - b. Deflection: Flexible piping with deflection that prevents passage of ball or cylinder of size not less than 92.5 percent of piping diameter.

- c. Damage: Crushed, broken, cracked, or otherwise damaged piping.
- d. Infiltration: Water leakage into piping.
- e. Exfiltration: Water leakage from or around piping.
- 3. Replace defective piping using new materials, and repeat inspections until defects are within allowances specified.
- 4. Reinspect and repeat procedure until results are satisfactory.

3.11 TESTING OF STORM SEWERS:

- A. Submit separate report for each test.
- B. Test new piping systems, and parts of existing systems that have been altered, extended, or repaired, for leaks and defects.
 - 1. Do not enclose, cover, or put into service before inspection and approval.
 - 2. Test completed piping systems according to requirements of authorities having jurisdiction.
 - 3. Schedule tests and inspections by authorities having jurisdiction with at least 24 hours advance notice.
 - 4. Submit separate report for each test.
 - 5. Air test gravity sewers. Concrete Pipes conform to ASTM C924, Plastic Pipes conform to ASTM F1417, all other pipe material conform to ASTM C828 or C924, after consulting with pipe manufacturer. Testing of individual joints shall conform to ASTM C1103.
- C. Leaks and loss in test pressure constitute defects that must be repaired. Replace leaking piping using new materials, and repeat testing until leakage is within allowances specified.

3.12 CLEANING

- A. Clean interior of piping of dirt and superfluous materials. Flush with water.

--- E N D ---