

NOTES

1. Being subject to all restrictions, reservations, right-of-ways, easements, utilities, covenants, exceptions, conveyances, leases and exclusions previously imposed and appearing of record, and those not of record.

2. The subject property is located in zone X, (Areas determined to be outside the 0.2% annual chance floodplain), as shown on Flood Insurance Rate Map, Map Number 54091C0105E, dated August 2, 2011.

3. Elevations are based on NAVD '88.

4. The road surface is asphalt pavement and the curb and gutters are concrete.

5. All storm sewer pipes are 15" CMP.

WEST VIRGINIA
TAYLOR COUNTY
WESTERN DISTRICT

The survey datum is based on the West Virginia State Plane Coordinate System, North Zone, NAD '83, U.S. Survey Feet.

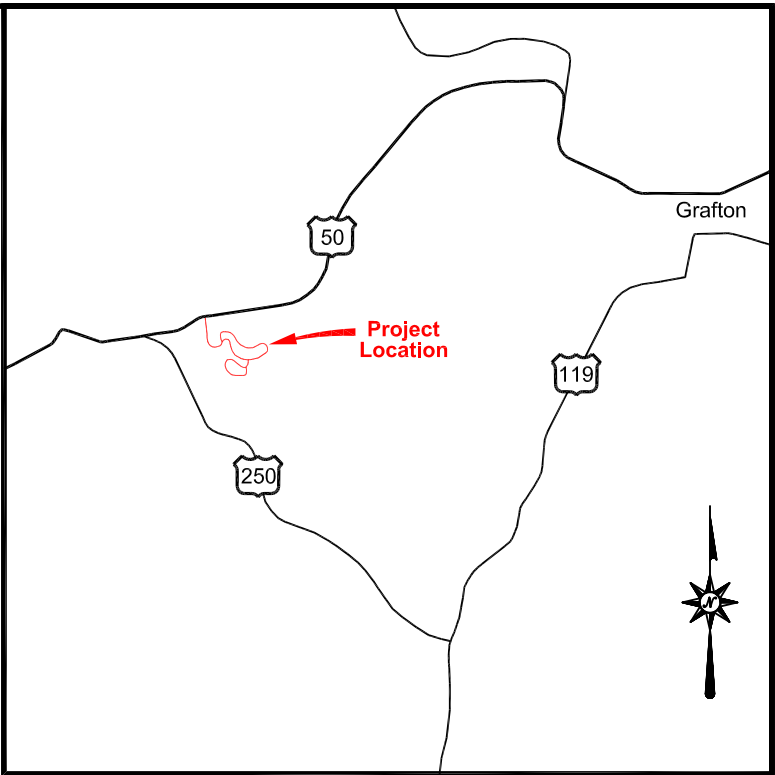

VICINITY MAP
Not To Scale

- LEGEND**
- TBM (as noted)
 - Soil Boring Location
 - Section Identification Block
 - Water Meter
 - Water Valve
 - Hose Bib
 - Water Vault
 - Sprinkler Head
 - Drop Inlet
 - Storm Sewer Manhole
 - Control Box
 - Sign (as noted)
 - Flag Pole

SHEET 4

SHEET 3

SHEET 2

SHEET 1

NOTIFY UTILITY COMPANIES BEFORE YOU DIG

THE LOCATIONS OF UNDERGROUND UTILITIES AS SHOWN HEREON ARE BASED ON ABOVE-GROUND STRUCTURES. LOCATIONS OF UNDERGROUND UTILITIES/STRUCTURES MAY VARY FROM LOCATIONS SHOWN HEREON. ADDITIONAL BURIED UTILITIES/STRUCTURES MAY BE ENCOUNTERED. NO EXCAVATIONS WERE MADE DURING THE PROGRESS OF THIS SURVEY TO LOCATE BURIED UTILITIES/STRUCTURES.

IT SHALL BE THE RESPONSIBILITY OF THE CONTRACTOR TO VERIFY ACTUAL LOCATION AND DEPTH OF ALL EXISTING UTILITIES. THE OWNER AND THE SURVEYOR SHALL NOT BE RESPONSIBLE FOR ANY OMISSION OR VARIATION FROM THE LOCATION SHOWN. THE CONTRACTOR SHALL NOTIFY "MISS UTILITY OF WEST VIRGINIA" AT 1-800-245-4848 THREE (3) WORKING DAYS PRIOR TO THE START OF CONSTRUCTION.



CERTIFICATION

This is to certify that this topographic survey consisting of an index Sheet and four maps were made in compliance with the regulations of the State of West Virginia, to the best of my knowledge and belief.

[Signature]
Licensed Professional Surveyor

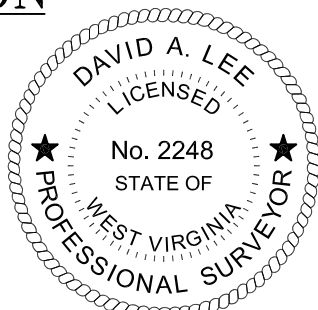

March 5, 2013
Date

PROJECT

*West Virginia
National Cemetery
Pruntytown, WV*

DRAWING TITLE

*Topographical Survey
for*



1075 Big Shanty Road, Suite 100, Kennesaw, GA 30144

JOB NO. 6703 WT

DATE : March 5, 2013

SCALE : 1" = 30'

DRN. BY : D. Lee

CHKD. BY : R. L. Eastham

DRAWING NO.

6703_Topo

INDEX



Eastham & Associates
ENGINEERS - SURVEYORS - PLANNERS

♦ 3992 STATE ROUTE 7, ♦ CHESAPEAKE, OH 45619 ♦
♦ (740) 867-8369 ♦ (800) 424-5258 ♦ Fax (740) 867-8146 ♦
♦ E-mail Address ♦ eastham@eastham-assoc.com ♦
♦ http://www.eastham-assoc.com ♦

NOTES

1. Being subject to all restrictions, reservations, right-of-ways, easements, utilities, covenants, exceptions, conveyances, leases and exclusions previously imposed and appearing of record, and those not of record.
2. The subject property is located in zone X, (Areas determined to be outside the 0.2% annual chance floodplain.), as shown on Flood Insurance Rate Map, Map Number 54091C0105E, dated August 2, 2011.
3. Elevations are based on NAVD '88.
4. The road surface is asphalt pavement and the curb and gutters are concrete.
5. All storm sewer pipes are 15" CMP.

WEST VIRGINIA
TAYLOR COUNTY
WESTERN DISTRICT

The survey datum is based on the
West Virginia State Plane Coordinate
System, North Zone, NAD '83, U.S.
Survey Feet.

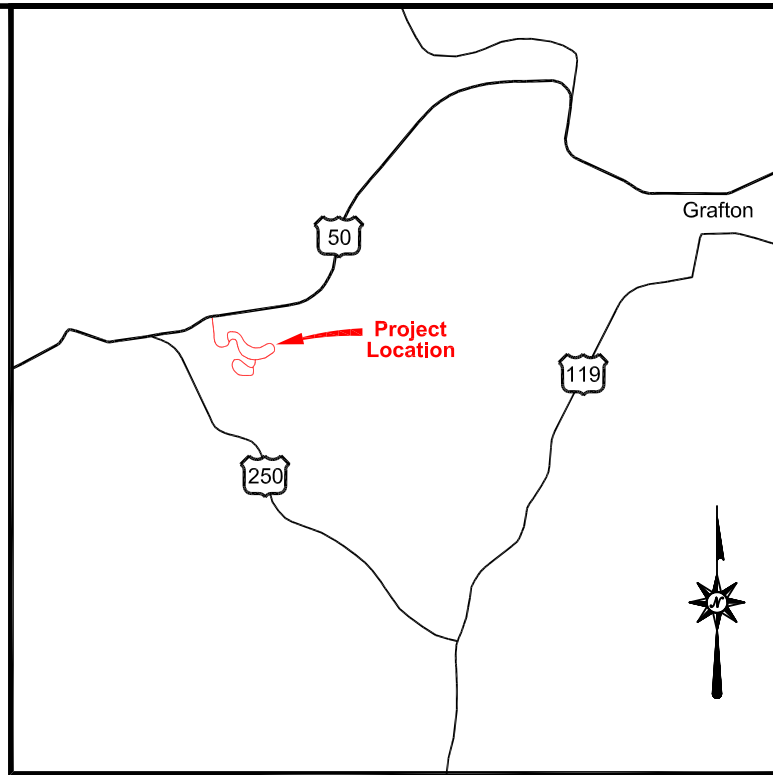

VICINITY MAP
Not To Scale

LEGEND

- TBM (as noted)
- Soil Boring Location
- Section Identification Block
- Water Meter
- Water Valve
- Hose Bib
- Water Vault
- Sprinkler Head
- Drop Inlet
- Storm Sewer Manhole
- Control Box
- Sign (as noted)
- Flag Pole



PROJECT

West Virginia
National Cemetery
Pruntytown, WV

DRAWING TITLE

Topographical Survey
for



1075 Big Shanty Road, Suite 100, Kennesaw, GA 30144

JOB NO. 6703 WT

DATE : March 5, 2013

SCALE : NTS

DRN. BY : D. Lee

CHKD. BY : R. L. Eastham

DRAWING NO.

6703_Topo

SHEET 1 OF 4

Eastham & Associates
ENGINEERS - SURVEYORS - PLANNERS

- 3992 STATE ROUTE 7, CHESAPEAKE, OH 45619
- (740) 867-8369 • (800) 424-5258 • Fax (740) 867-8146
- E-mail Address • eastham@eastham-assoc.com •
- http://www.eastham-assoc.com •

NOTIFY UTILITY COMPANIES BEFORE YOU DIG
THE LOCATIONS OF UNDERGROUND UTILITIES AS SHOWN HEREON
ARE BASED ON ABOVE-GROUND STRUCTURES. LOCATIONS OF
UNDERGROUND UTILITIES/STRUCTURES MAY VARY FROM LOCATIONS
SHOWN HEREON. ADDITIONAL BURIED UTILITIES/STRUCTURES MAY
BE ENCOUNTERED. NO EXCAVATIONS WERE MADE DURING THE
PROGRESS OF THIS SURVEY TO LOCATE BURIED
UTILITIES/STRUCTURES.

IT SHALL BE THE RESPONSIBILITY OF THE CONTRACTOR TO VERIFY
ACTUAL LOCATION AND DEPTH OF ALL EXISTING UTILITIES. THE
OWNER AND THE SURVEYOR SHALL NOT BE RESPONSIBLE FOR ANY
OMISSION OR VARIATION FROM THE LOCATION SHOWN. THE
CONTRACTOR SHALL NOTIFY "MISS UTILITY OF WEST VIRGINIA" AT
1-800-245-4848 THREE (3) WORKING DAYS PRIOR TO THE
START OF CONSTRUCTION.

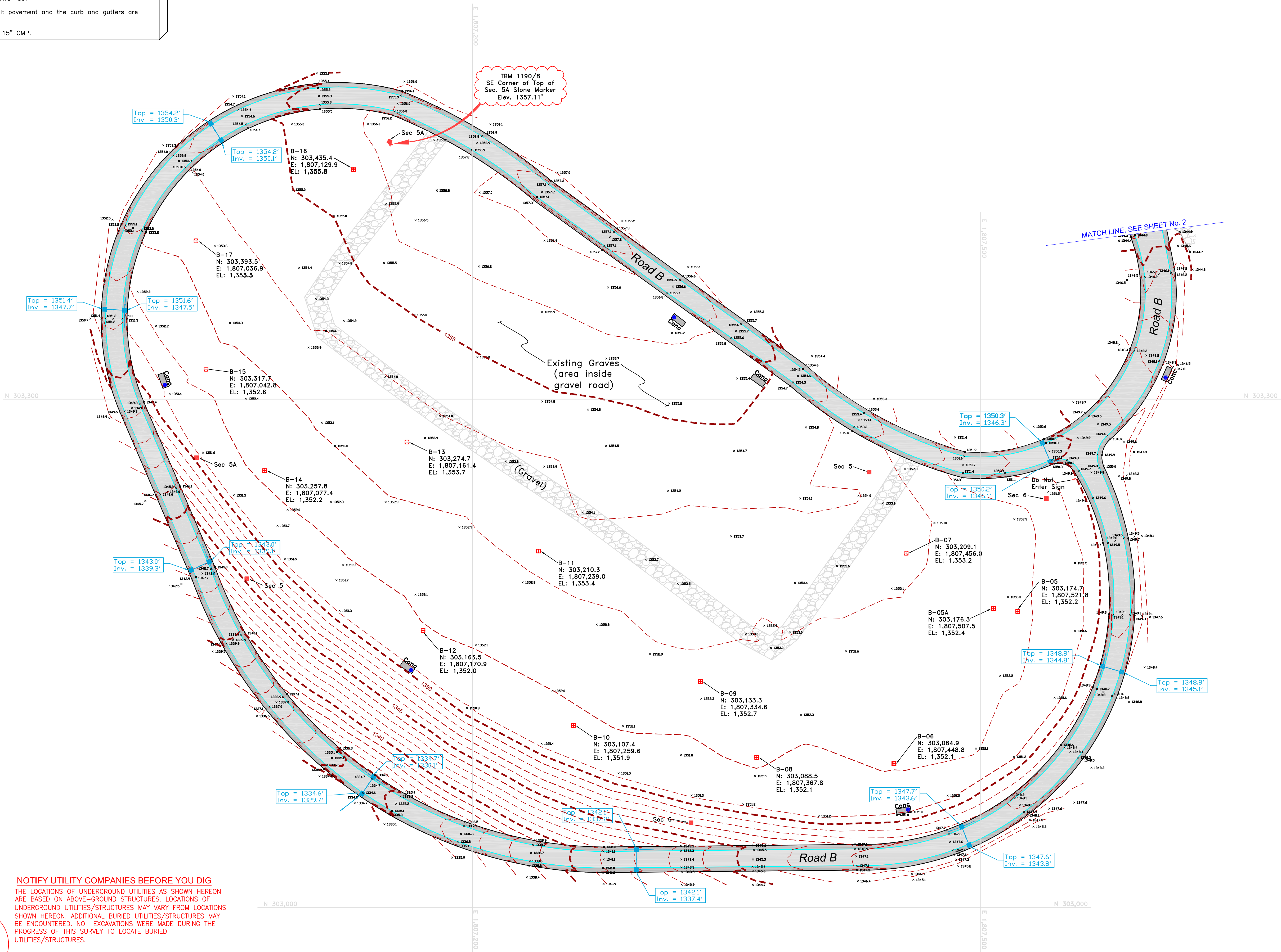

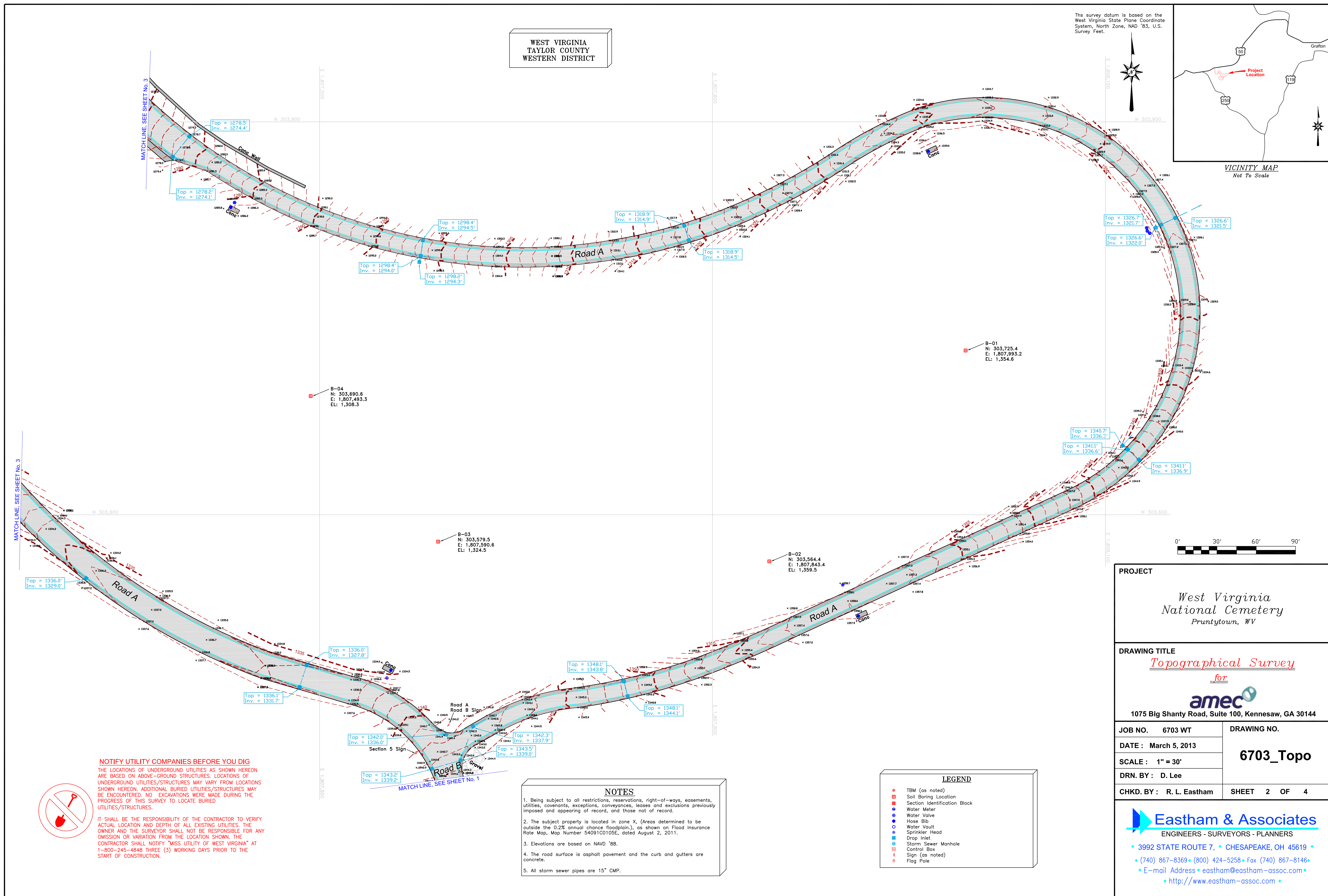

NOTES

1. Being subject to all restrictions, reservations, right-of-ways, easements, utilities, covenants, exceptions, conveyances, leases and exclusions previously imposed and appearing of record, and those not of record.
2. The subject property is located in zone X. (Areas determined to be outside the 0.2% annual chance floodplain), as shown on Flood Insurance Rate Map, Map Number 54091C0105E, dated August 2, 2011.
3. Elevations are based on NAVD '88.
4. The road surface is asphalt pavement and the curb and gutters are concrete.
5. All storm sewer pipes are 15" CMP.

WEST VIRGINIA
TAYLOR COUNTY
WESTERN DISTRICT

This survey datum is based on the
West Virginia State Plane Coordinate
System, North Zone, NAD '83, U.S.
Survey Feet.

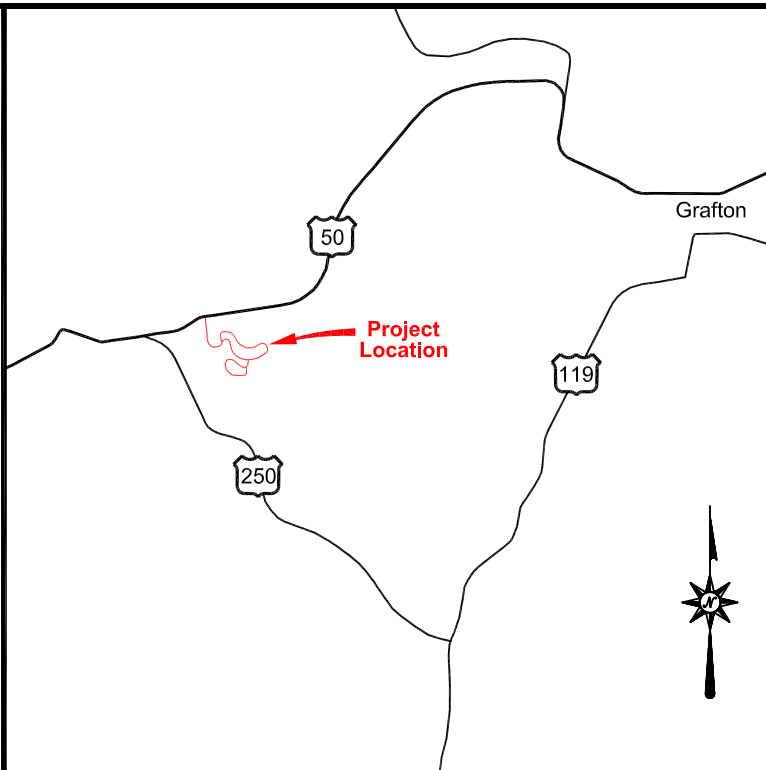

VICINITY MAP
Not To Scale

LEGEND

- TBM (as noted)
- Soil Boring Location
- Section Identification Block
- Water Meter
- Water Valve
- Hose Bib
- Water Vault
- Sprinkler Head
- Drop Inlet
- Storm Sewer Manhole
- Control Box
- Sign (as noted)
- Flag Pole



PROJECT

West Virginia
National Cemetery
Pruntytown, WV

DRAWING TITLE

Topographical Survey
for



1075 Big Shanty Road, Suite 100, Kennesaw, GA 30144

JOB NO.

6703 WT

DRAWING NO.

DATE : March 5, 2013

SCALE : 1" = 30'

DRN. BY : D. Lee

CHKD. BY : R. L. Eastham

6703_Topo

SHEET 3 OF 4

Eastham & Associates
ENGINEERS - SURVEYORS - PLANNERS

- 3992 STATE ROUTE 7, CHESAPEAKE, OH 45619
- (740) 867-8369 • (800) 424-5258 • Fax (740) 867-8146
- E-mail Address: eastham@eastham-assoc.com
- http://www.eastham-assoc.com

NOTIFY UTILITY COMPANIES BEFORE YOU DIG
THE LOCATIONS OF UNDERGROUND UTILITIES AS SHOWN HEREON ARE BASED ON ABOVE-GROUND STRUCTURES. LOCATIONS OF UNDERGROUND UTILITIES/STRUCTURES MAY VARY FROM LOCATIONS SHOWN HEREON. ADDITIONAL BURIED UTILITIES/STRUCTURES MAY BE ENCOUNTERED. NO EXCAVATIONS WERE MADE DURING THE PROGRESS OF THIS SURVEY TO LOCATE BURIED UTILITIES/STRUCTURES.

IT SHALL BE THE RESPONSIBILITY OF THE CONTRACTOR TO VERIFY ACTUAL LOCATION AND DEPTH OF ALL EXISTING UTILITIES. THE OWNER AND THE SURVEYOR SHALL NOT BE RESPONSIBLE FOR ANY OMISSION OR VARIATION FROM THE LOCATION SHOWN. THE CONTRACTOR SHALL NOTIFY "MISS UTILITY OF WEST VIRGINIA" AT 1-800-245-4848 THREE (3) WORKING DAYS PRIOR TO THE START OF CONSTRUCTION.



NOTES

1. Being subject to all restrictions, reservations, right-of-ways, easements, utilities, covenants, exceptions, conveyances, leases and exclusions previously imposed and appearing of record, and those not of record.
2. The subject property is located in zone X, (Areas determined to be outside the 0.2% annual chance floodplain.), as shown on Flood Insurance Rate Map, Map Number 54091C0105E, dated August 2, 2011.
3. Elevations are based on NAVD '88.
4. The road surface is asphalt pavement and the curb and gutters are concrete.
5. All storm sewer pipes are 15" CMP.

WEST VIRGINIA
TAYLOR COUNTY
WESTERN DISTRICT

This survey datum is based on the West Virginia State Plane Coordinate System, North Zone, NAD '83, U.S. Survey Feet.

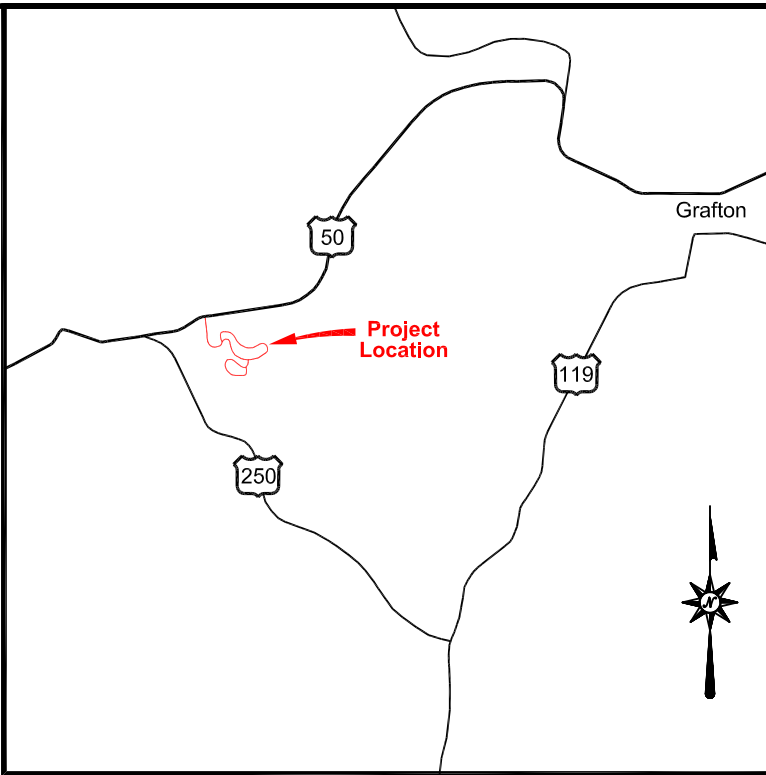

VICINITY MAP
Not To Scale

LEGEND	
	TBM (as noted)
	Soil Boring Location
	Section Identification Block
	Water Meter
	Water Valve
	Hose Bib
	Water Vault
	Sprinkler Head
	Drop Inlet
	Storm Sewer Manhole
	Control Box
	Sign (as noted)
	Flag Pole



PROJECT

West Virginia
National Cemetery
Pruntytown, WV

DRAWING TITLE

Topographical Survey
for



1075 Big Shanty Road, Suite 100, Kennesaw, GA 30144

JOB NO. 6703 WT

DATE : March 5, 2013

SCALE : 1" = 30'

DRN. BY : D. Lee

CHKD. BY : R. L. Eastham

DRAWING NO.

6703_Topo

SHEET 4 OF 4

Eastham & Associates
ENGINEERS - SURVEYORS - PLANNERS

- 3992 STATE ROUTE 7, CHESAPEAKE, OH 45619
- (740) 867-8369 • (800) 424-5258 • Fax (740) 867-8146
- E-mail Address • eastham@eastham-assoc.com •
- http://www.eastham-assoc.com •

NOTIFY UTILITY COMPANIES BEFORE YOU DIG
THE LOCATIONS OF UNDERGROUND UTILITIES AS SHOWN HEREON ARE BASED ON ABOVE-GROUND STRUCTURES. LOCATIONS OF UNDERGROUND UTILITIES/STRUCTURES MAY VARY FROM LOCATIONS SHOWN HEREON. ADDITIONAL BURIED UTILITIES/STRUCTURES MAY BE ENCOUNTERED. NO EXCAVATIONS WERE MADE DURING THE PROGRESS OF THIS SURVEY TO LOCATE BURIED UTILITIES/STRUCTURES.

IT SHALL BE THE RESPONSIBILITY OF THE CONTRACTOR TO VERIFY ACTUAL LOCATION AND DEPTH OF ALL EXISTING UTILITIES. THE OWNER AND THE SURVEYOR SHALL NOT BE RESPONSIBLE FOR ANY OMISSION OR VARIATION FROM THE LOCATION SHOWN. THE CONTRACTOR SHALL NOTIFY "MISS UTILITY OF WEST VIRGINIA" AT 1-800-245-4848 THREE (3) WORKING DAYS PRIOR TO THE START OF CONSTRUCTION.

