

three inches = one foot
one and one half inches = one foot
one inch = one foot
three quarters inch = one foot
one half inch = one foot
three eighths inch = one foot
one quarter inch = one foot
one eighth inch = one foot

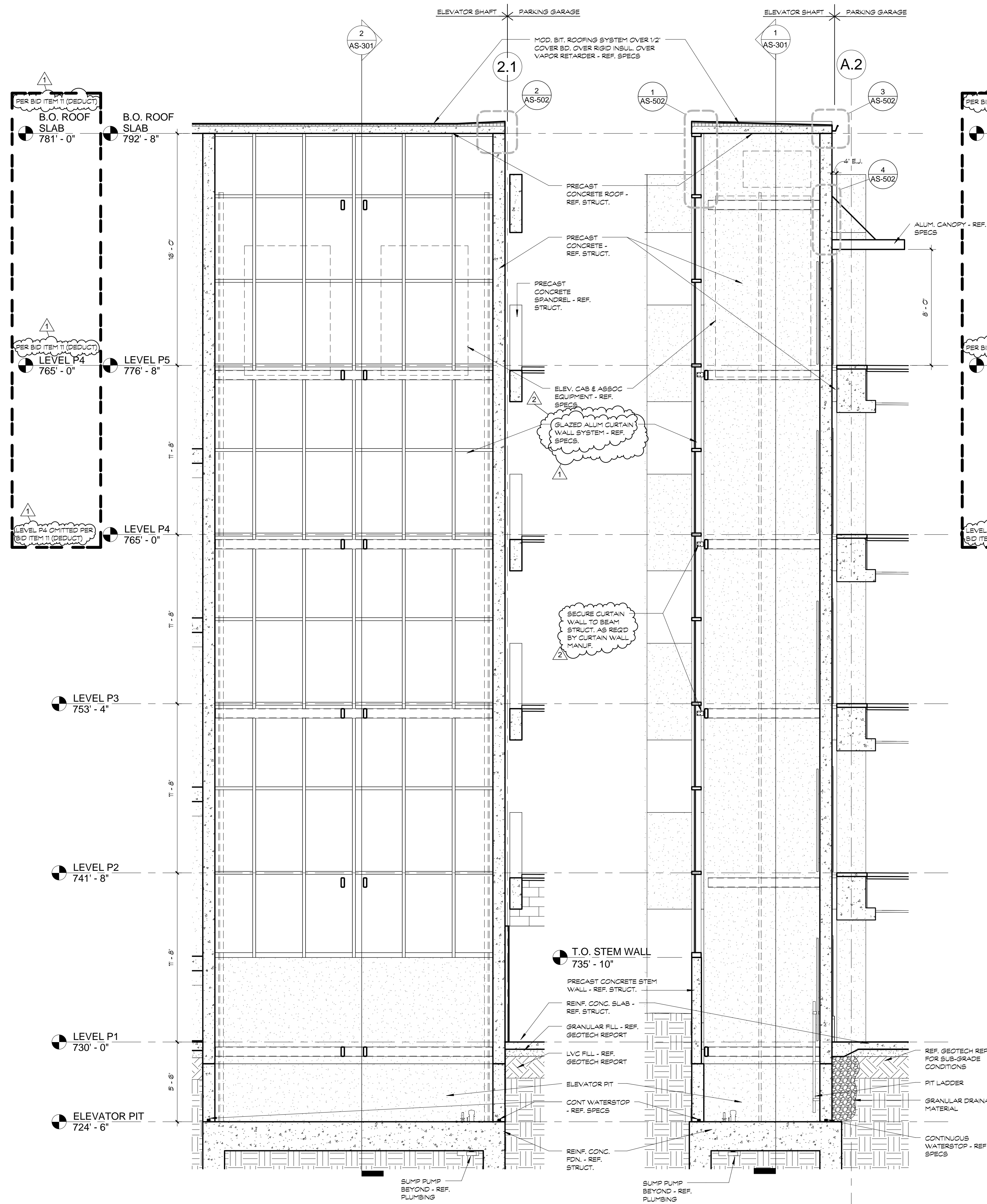

1 ELEVATOR SECTION
1/4" = 1'-0"

2 ELEVATOR SECTION
1/4" = 1'-0"

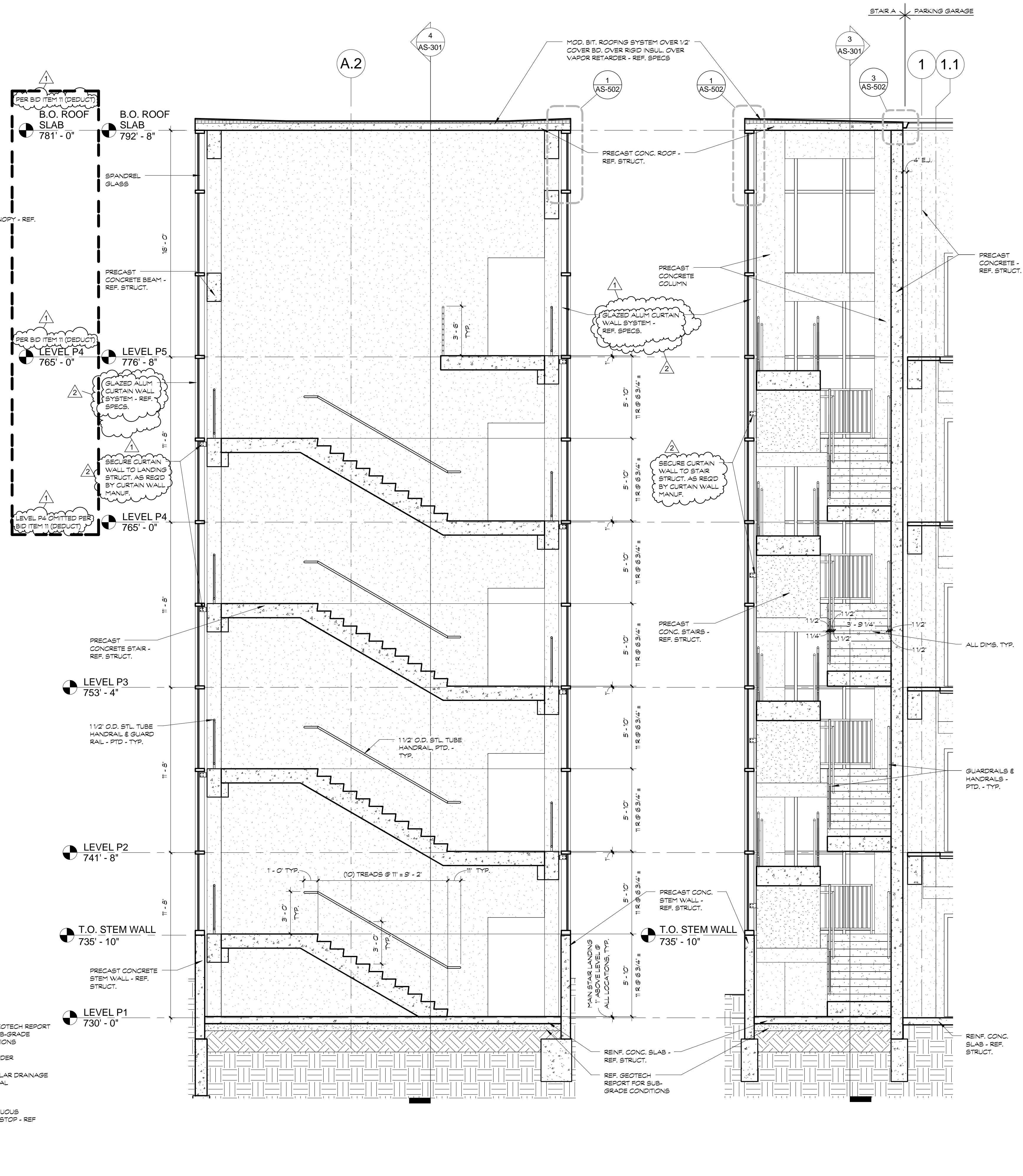

3 STAIR A SECTION
1/4" = 1'-0"

4 STAIR A SECTION
1/4" = 1'-0"

GENERAL NOTES:
REF. SPECS. FOR FULL DESCRIPTION OF BID ITEMS.

AMENDMENT 2 AMENDMENT 1 Revisions:		04/07/2015 03/18/2015 Date
CONSULTANTS:		OFFEROR:
ARCHITECT/ENGINEERS:		Drawing Title WALL SECTIONS
Walker Parking Consultants Olsson Associates		Approved: Project Director
Project Title CONSTRUCT PARKING STRUCTURE		Location Columbia, Missouri
Date 03/18/2015		Checked MC & DL
Drawn DCE & ST		Dwg. of --
Project Number 589-332		Building Number
Drawing Number AS-301		Office of Construction and Facilities Management Department of Veterans Affairs

three inches = one foot
one and one half inches = one foot
one inch = one foot
three quarters inch = one foot
one half inch = one foot
three eighths inch = one foot
one quarter inch = one foot
one eighth inch = one foot

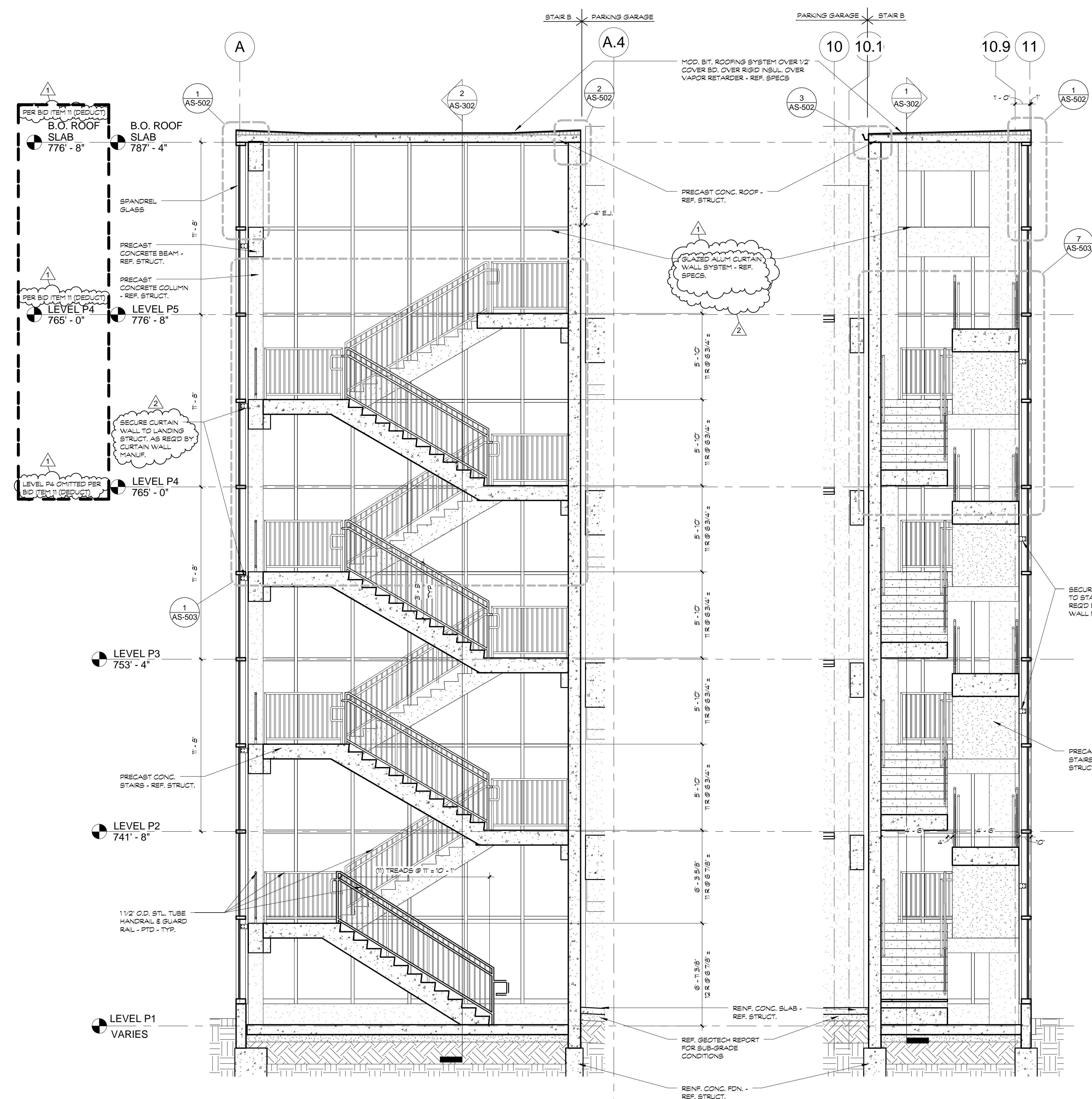

1 STAIR B SECTION
1/4" = 1'-0"

2 STAIR B SECTION
1/4" = 1'-0"

3 TYPICAL WALL SECTION @ FACADE
1/4" = 1'-0"

4 TYPICAL WALL SECTION @ SPANDREL
1/4" = 1'-0"

5 WALL SECTION @ ENTRY
1/4" = 1'-0"

GENERAL NOTES:
REF. SPECS. FOR FULL DESCRIPTION OF BID ITEMS.

AMENDMENT 2 04/07/2015 AMENDMENT 1 03/18/2015 Revisions: Date		CONSULTANTS:		OFFEROR: 		ARCHITECT/ENGINEERS: 		Drawing Title WALL SECTIONS Approved: Project Director		Project Title CONSTRUCT PARKING STRUCTURE Location Columbia, Missouri Date 03/18/2015 Checked MC & DL Drawn DCE & ST		Project Number 589-332 Building Number - Drawing Number AS-302 Dwg. of --		Office of Construction and Facilities Management Department of Veterans Affairs	
--	--	--------------	--	--------------	--	----------------------------------	--	--	--	---	--	---	--	--	--

three inches = one foot
one and one half inches = one foot
one inch = one foot
three quarters inch = one foot
one half inch = one foot
three eighths inch = one foot
one quarter inch = one foot
one eighth inch = one foot

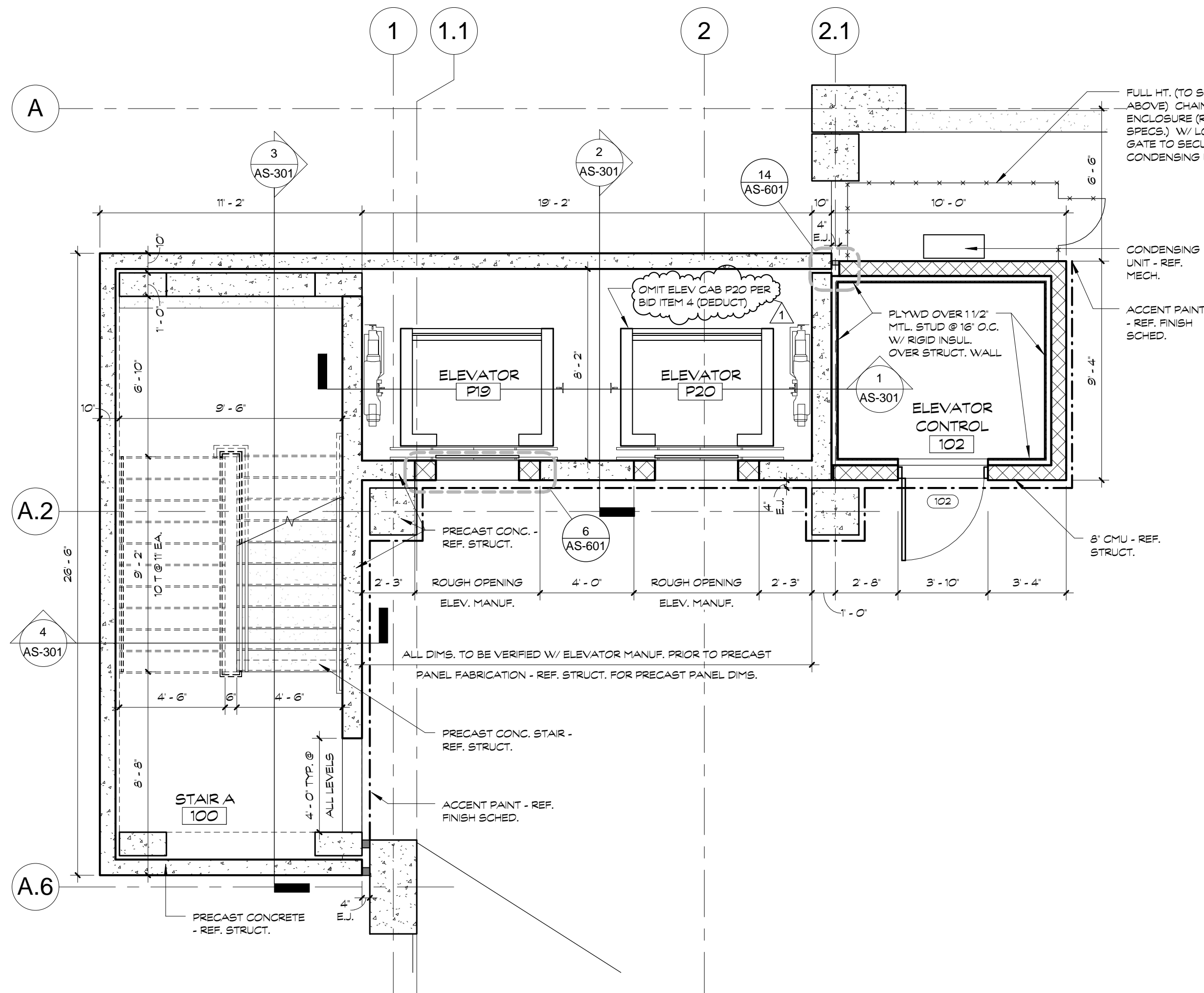

A LEVEL P1 STAIR / ELEVATOR A
1/4" = 1'-0"

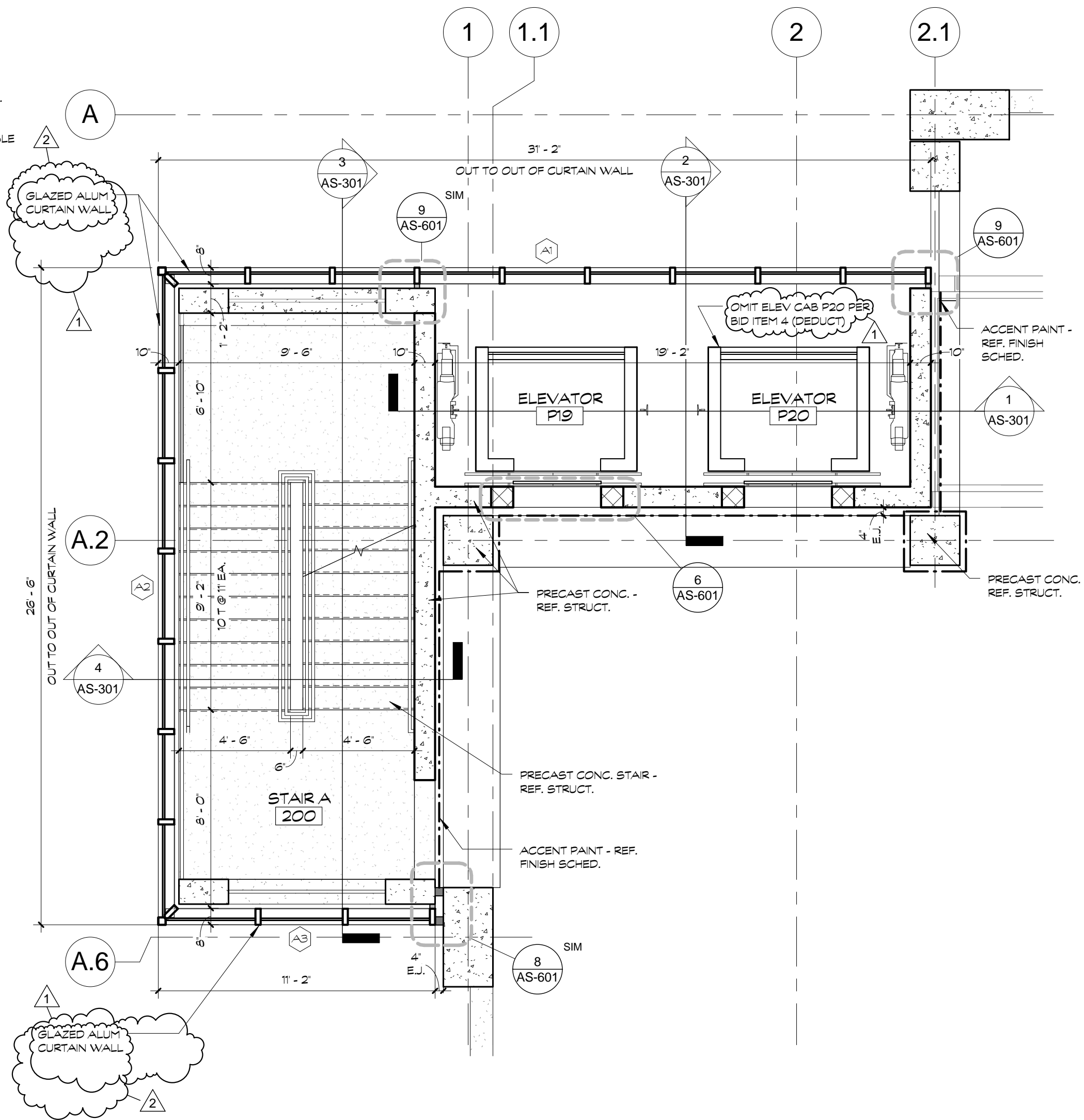

B TYPICAL LEVEL STAIR / ELEVATOR A
1/4" = 1'-0"

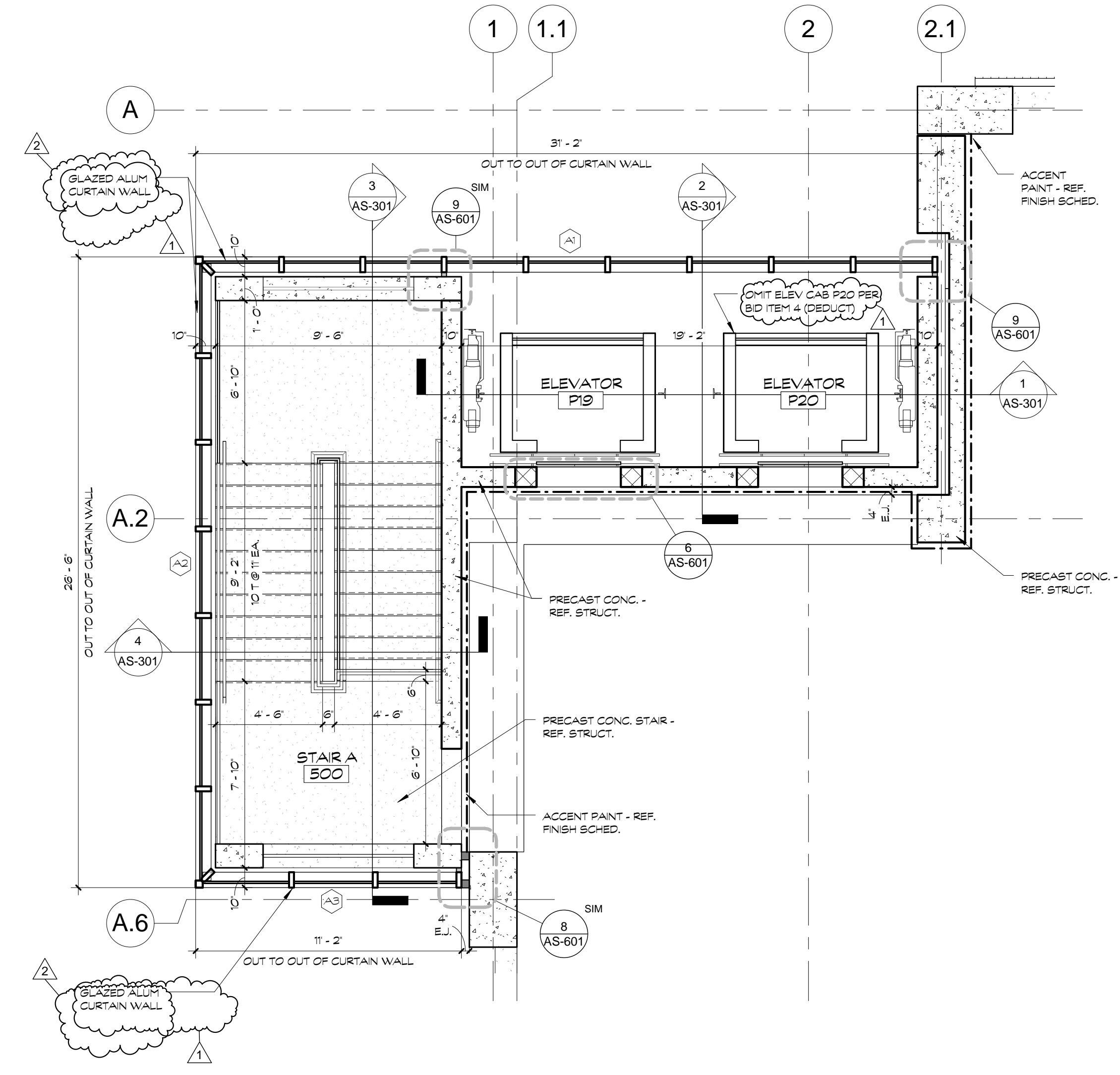

C LEVEL P5 STAIR / ELEVATOR A
1/4" = 1'-0"
(LEVEL P4 PER BID ITEM 11 (DEDUCT))

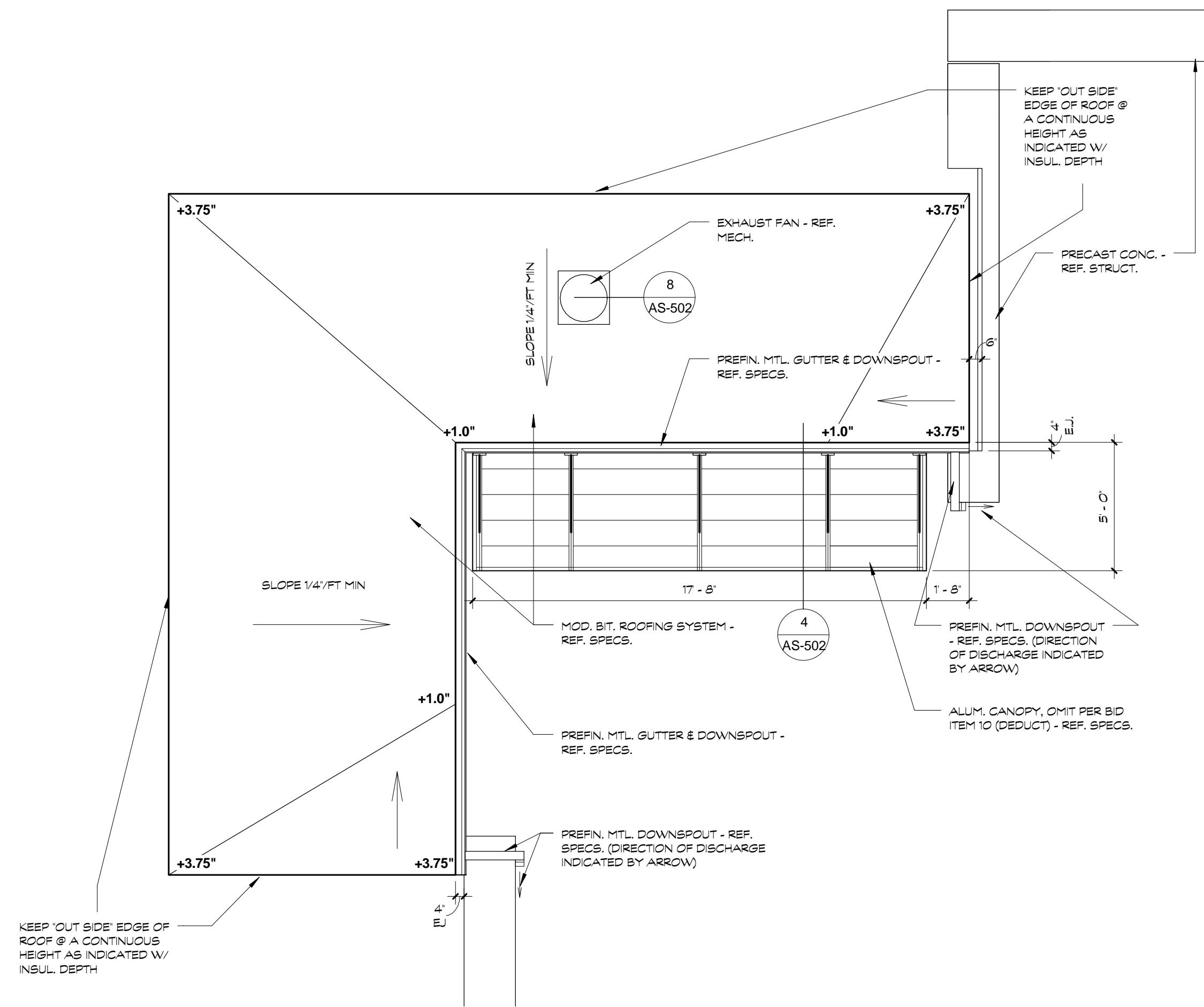

D ROOF PLAN - STAIR / ELEVATOR A
1/4" = 1'-0"

GENERAL NOTES:
REF. SPECS. FOR FULL DESCRIPTION OF BID ITEMS.

AMENDMENT 2	04/07/2015
AMENDMENT 1	03/18/2015
Revisions:	Date

CONSULTANTS:

OFFEROR:

ARCHITECT/ENGINEERS:

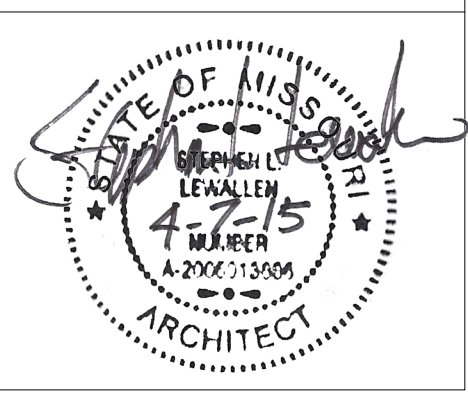

Drawing Title
ENLARGED PLANS

Approved: Project Director

Project Title
CONSTRUCT PARKING STRUCTURE

Location
Columbia, Missouri

Date
03/18/2015

Checked
MC & DL

Drawn
DCE & ST

Project Number
589-332
Building Number
-
Drawing Number
AS-401
Dwg. of --

Office of
Construction
and Facilities
Management



three inches = one foot
one and one half inches = one foot
one inch = one foot
three quarters inch = one foot
one half inch = one foot
three eighths inch = one foot
one quarter inch = one foot
one eighth inch = one foot
one sixteenth inch = one foot

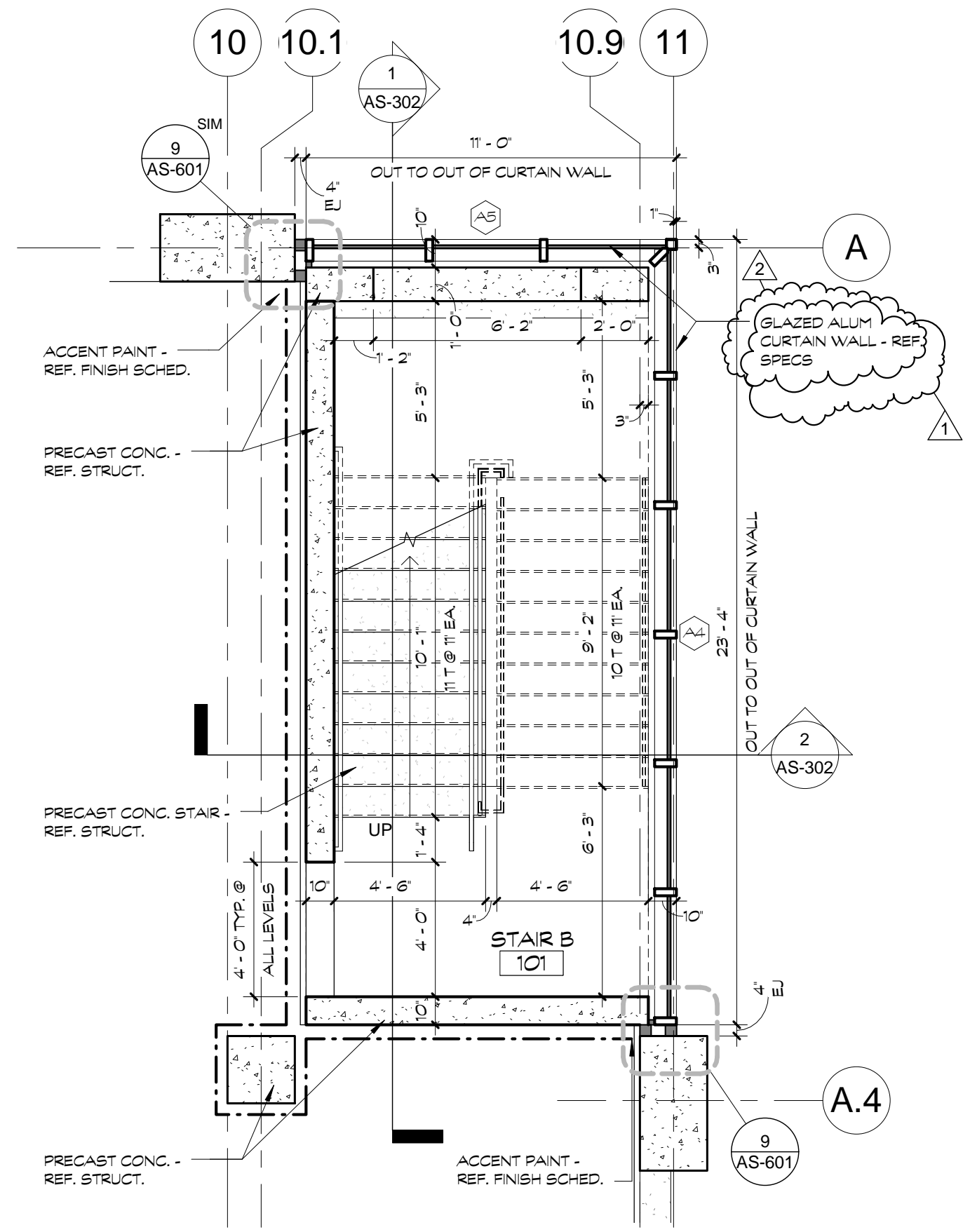

A LEVEL P1 STAIR B
1/4" = 1'-0"

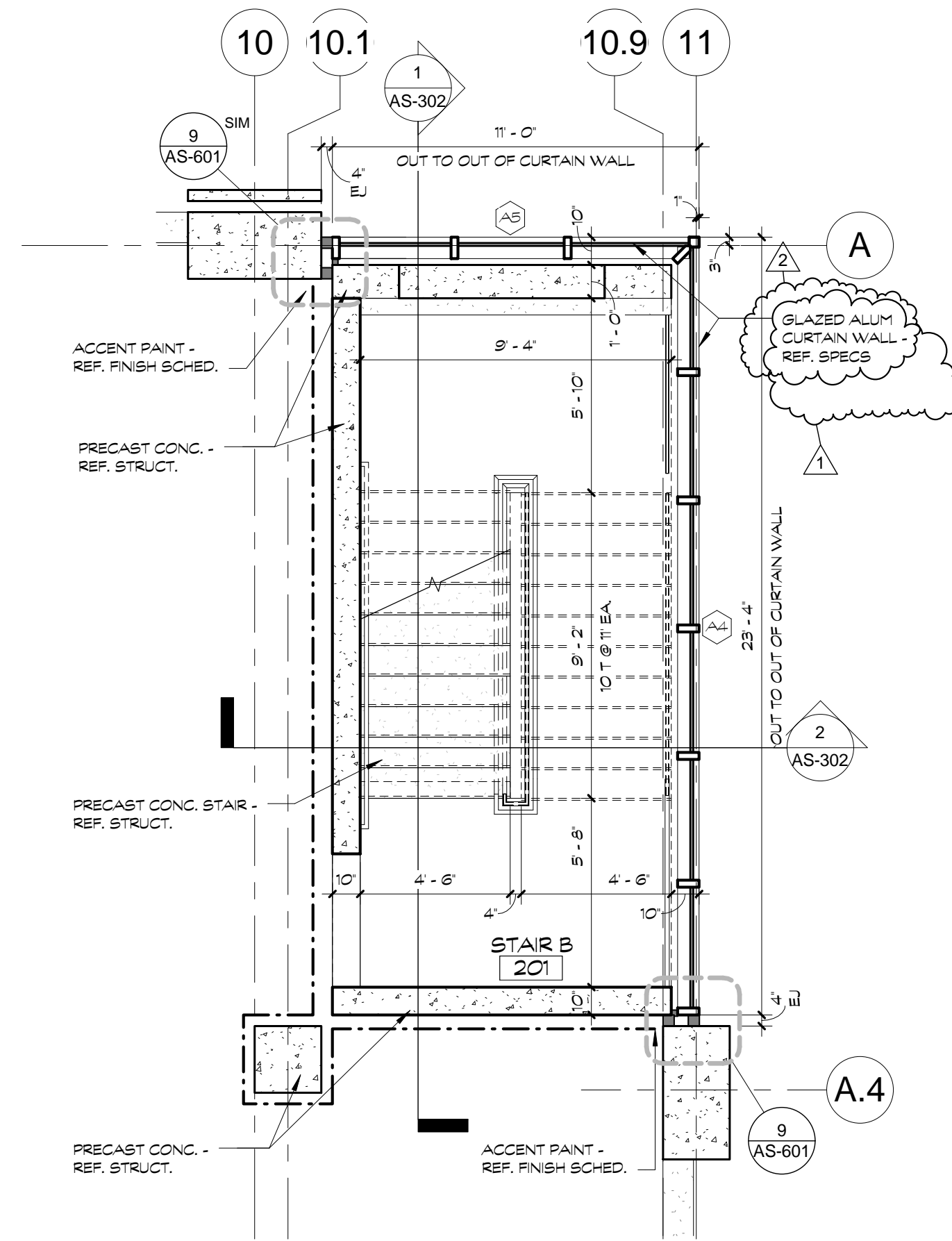

B TYPICAL LEVEL STAIR B
1/4" = 1'-0"

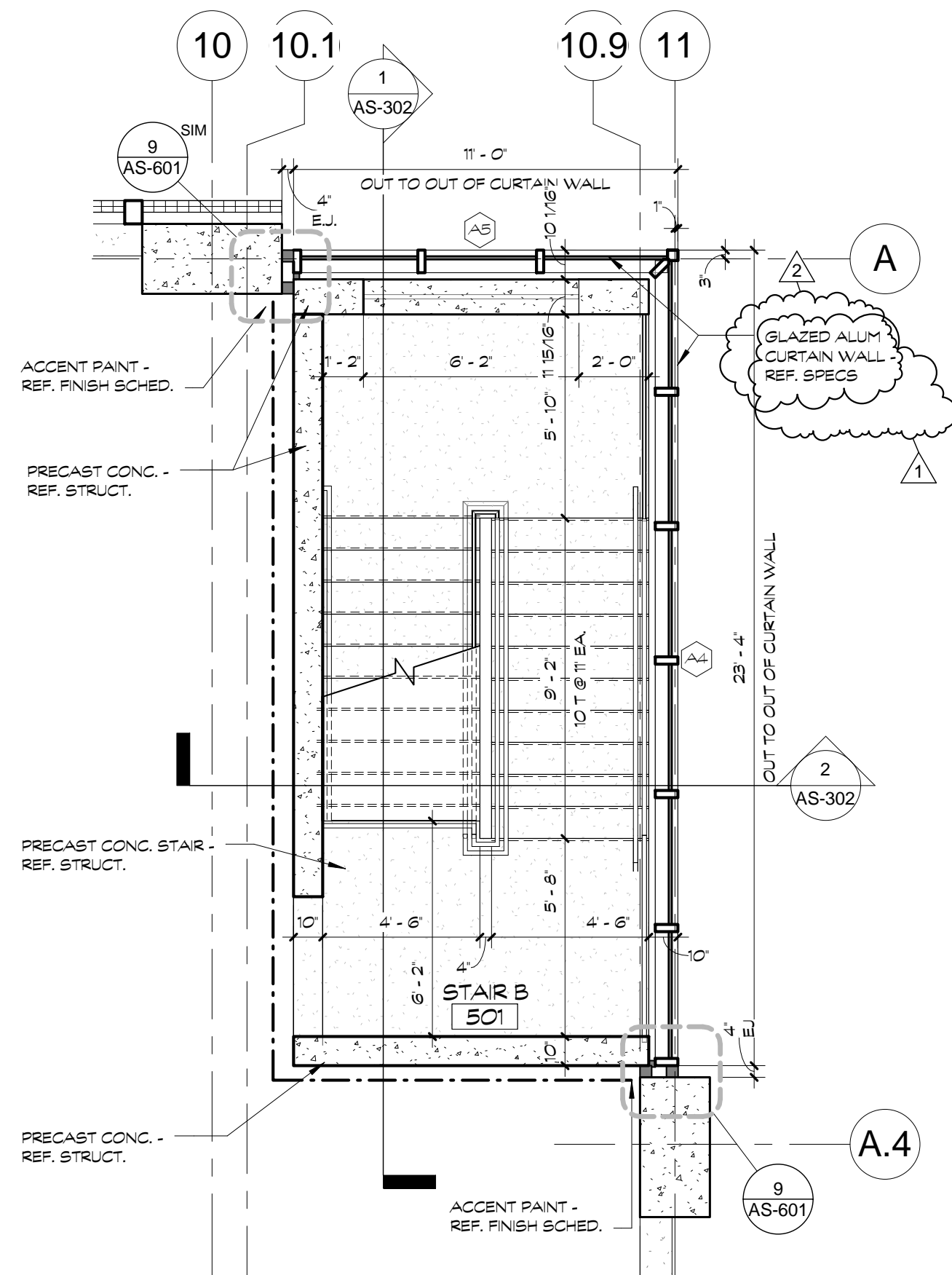

C LEVEL P5 STAIR B
1/4" = 1'-0"
(LEVEL P4 PER BID ITEM 11 (DEDUCT))

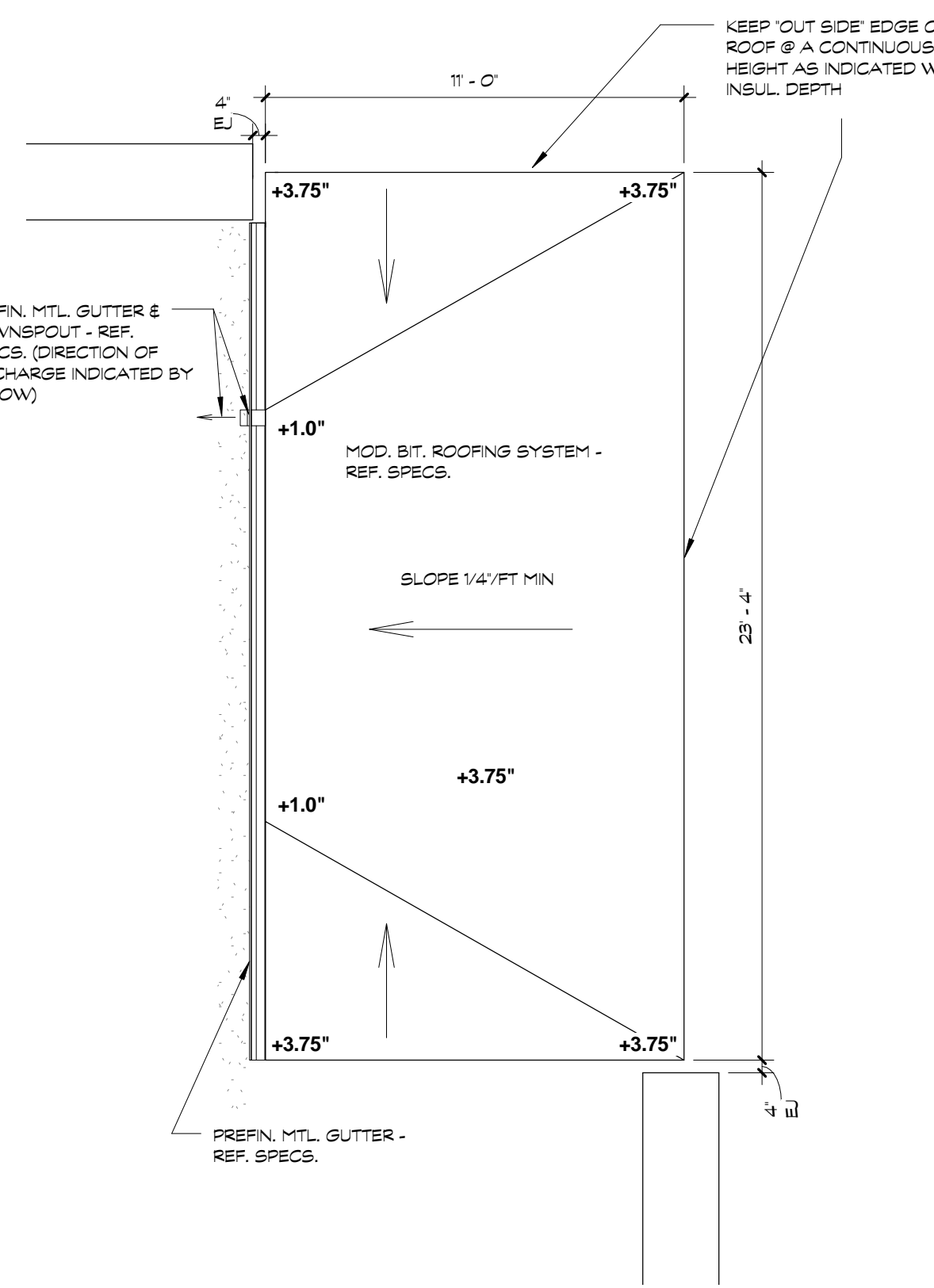

D ROOF PLAN
1/4" = 1'-0"

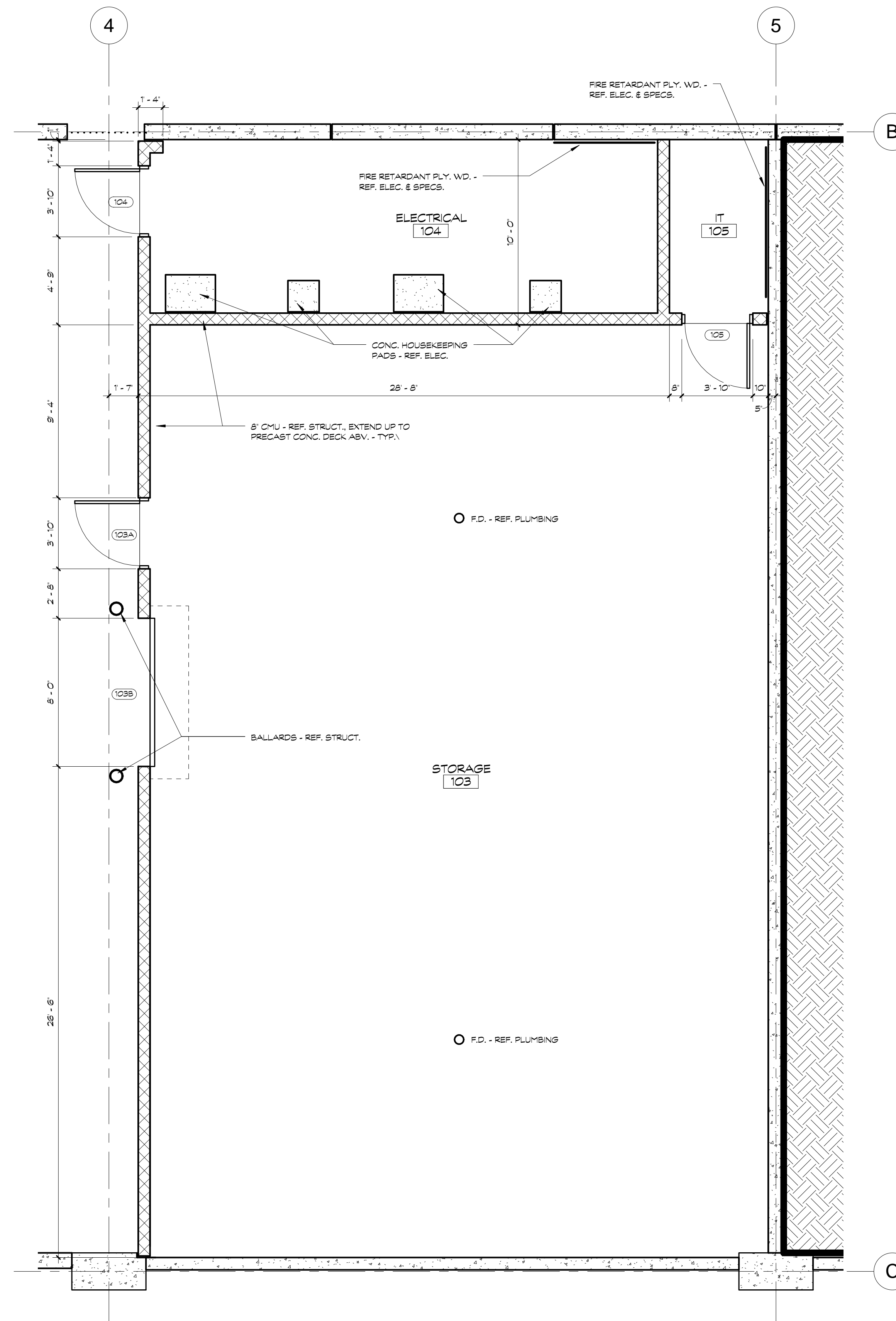

E STORAGE & ELECTRICAL ROOM
1/4" = 1'-0"

GENERAL NOTES:
REF. SPECS. FOR FULL DESCRIPTION OF BID ITEMS.

AMENDMENT 2	04/07/2015
AMENDMENT 1	03/18/2015
Revisions:	Date

CONSULTANTS:

OFFEROR:

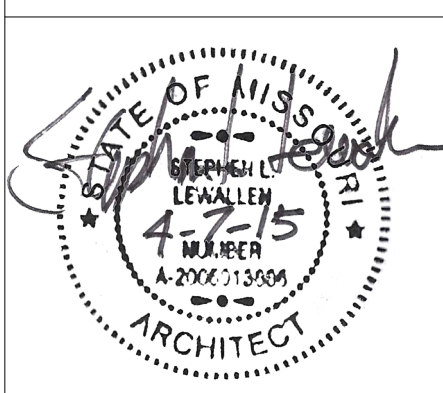

ARCHITECT/ENGINEERS:

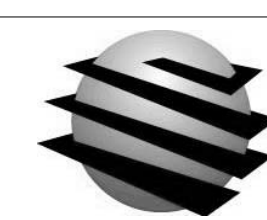

WALKER
PARKING CONSULTANTS

OLSSON
ASSOCIATES

Drawing Title
ENLARGED PLANS

Approved: Project Director

Project Title
CONSTRUCT PARKING STRUCTURE

Location
Columbia, Missouri

Date
03/18/2015

Checked
MC & DL

Drawn
DCE & ST

Project Number
589-332
Building Number
-
Drawing Number
AS-402
Dwg. of --

Office of
Construction
and Facilities
Management



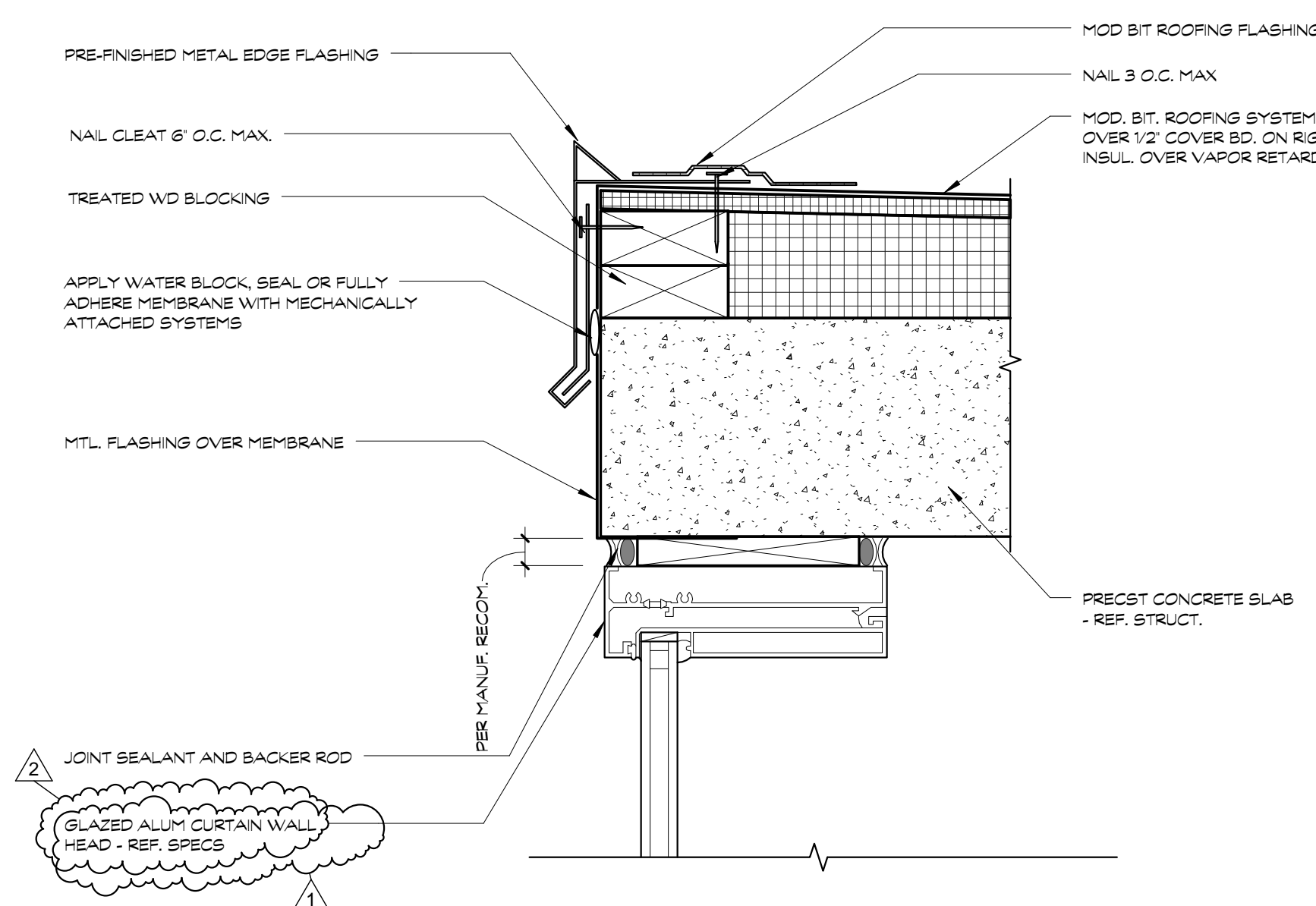

1 ROOF DTL - ROOF EDGE @ CURTAIN WALL SPANDREL
3" = 1'-0"

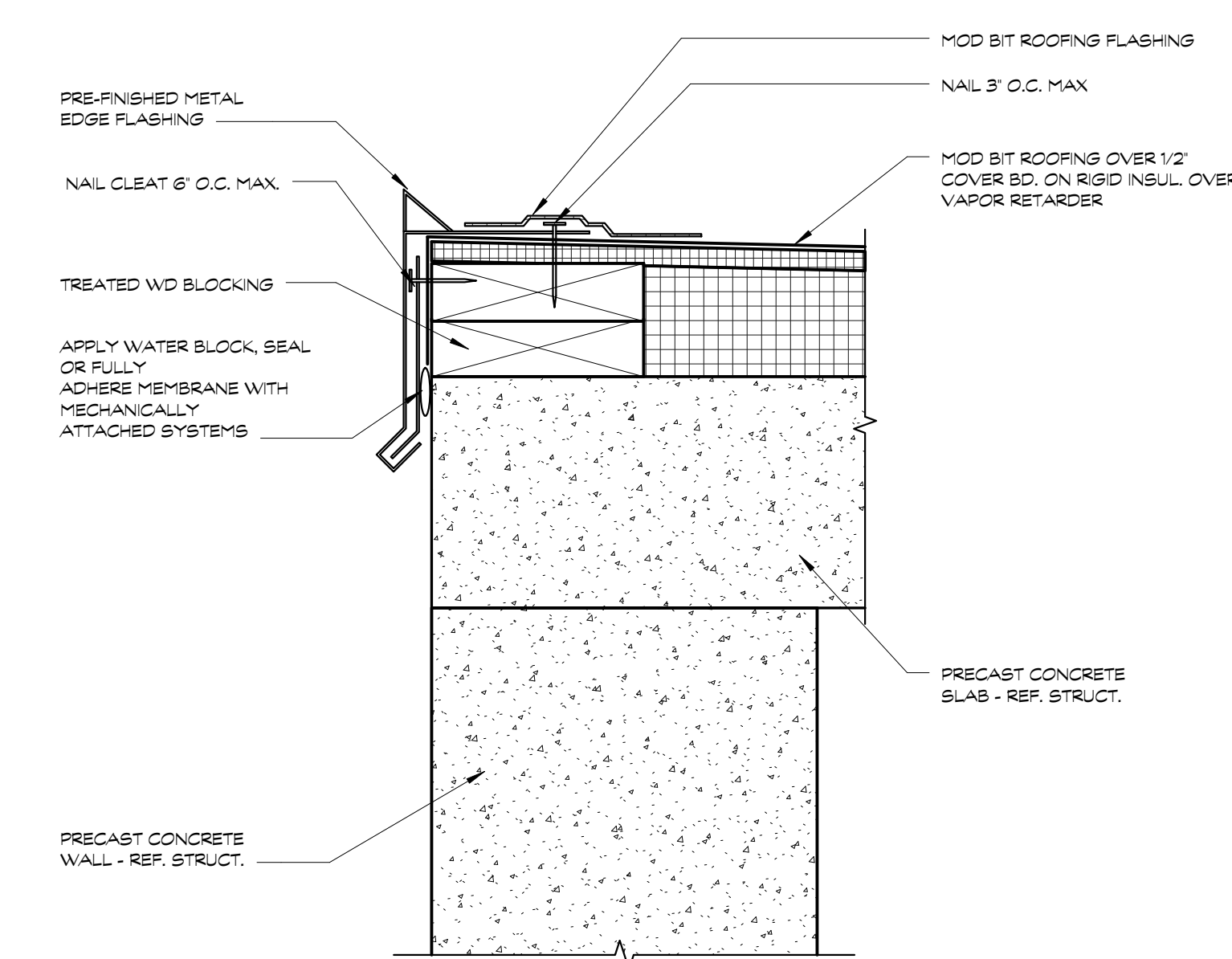

2 ROOF DTL - ROOF EDGE @ PRECAST
3" = 1'-0"

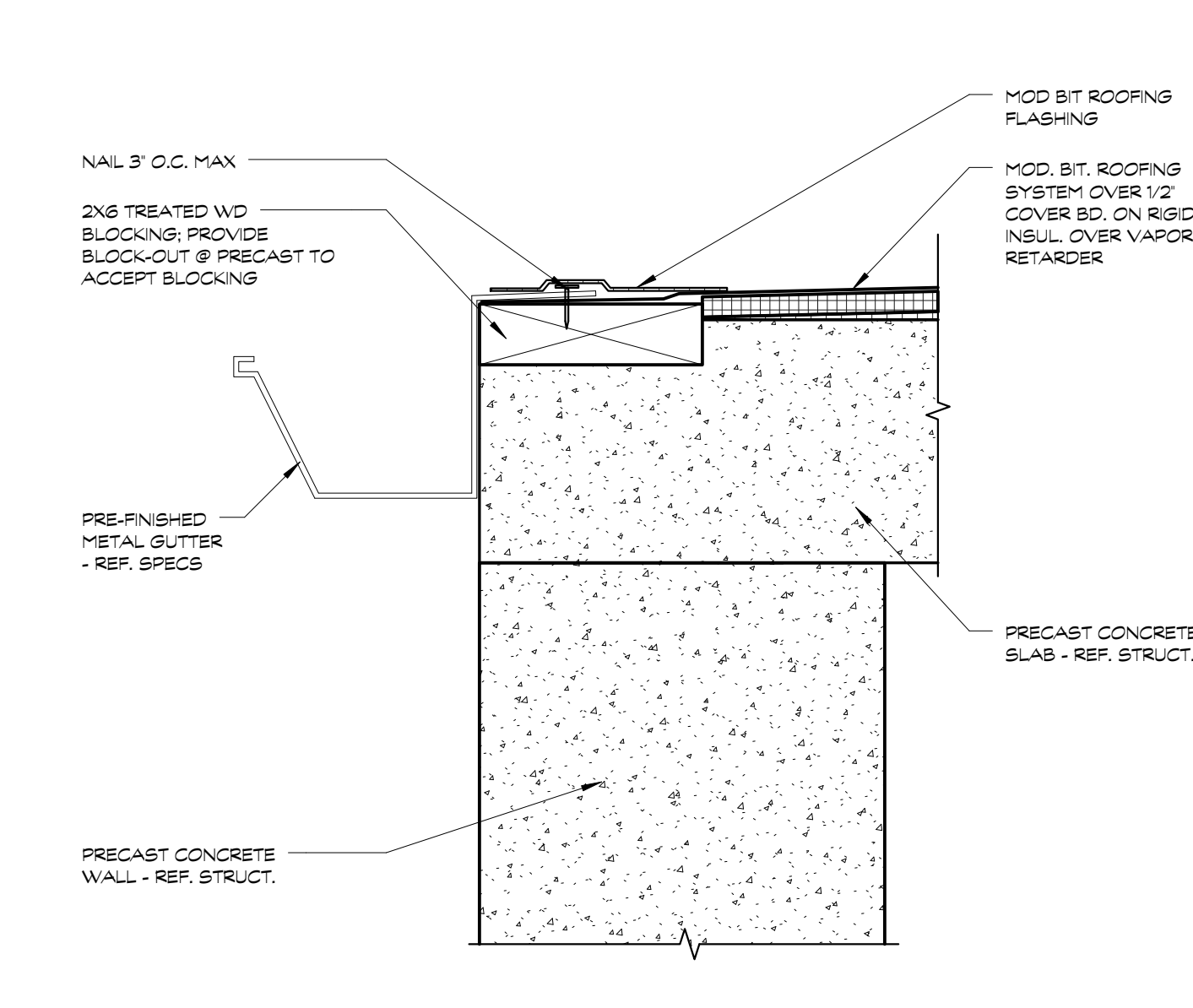

3 ROOF DTL - ROOF EDGE @ GUTTER
3" = 1'-0"

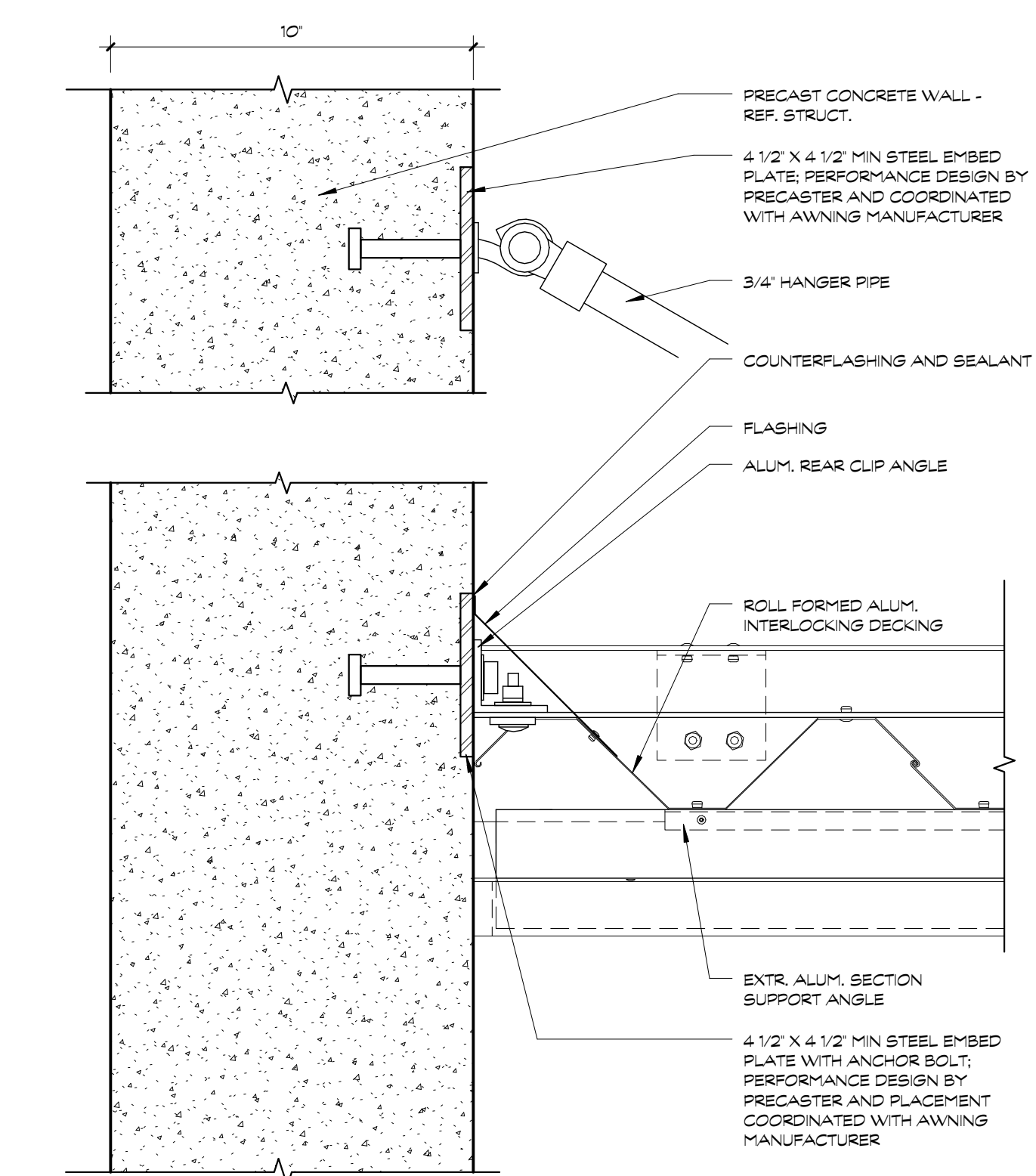

4 ROOF DTL - ALUM CANOPY CONNECTION
3" = 1'-0"

NOTE: CANOPY OMITTED PER BID ITEM 10 (DEDUCT)

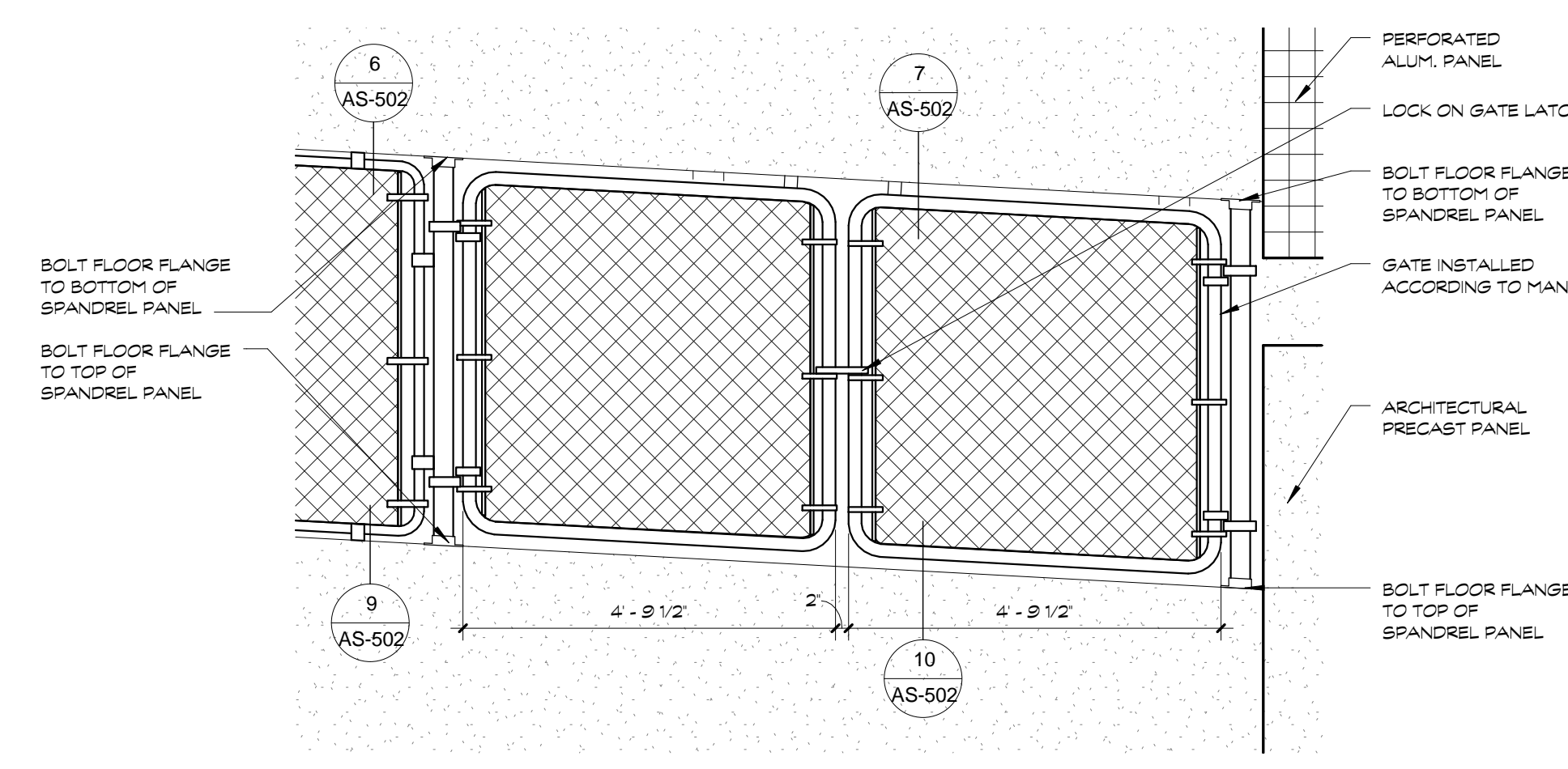

5 GATE ELEVATION
1/2" = 1'-0"

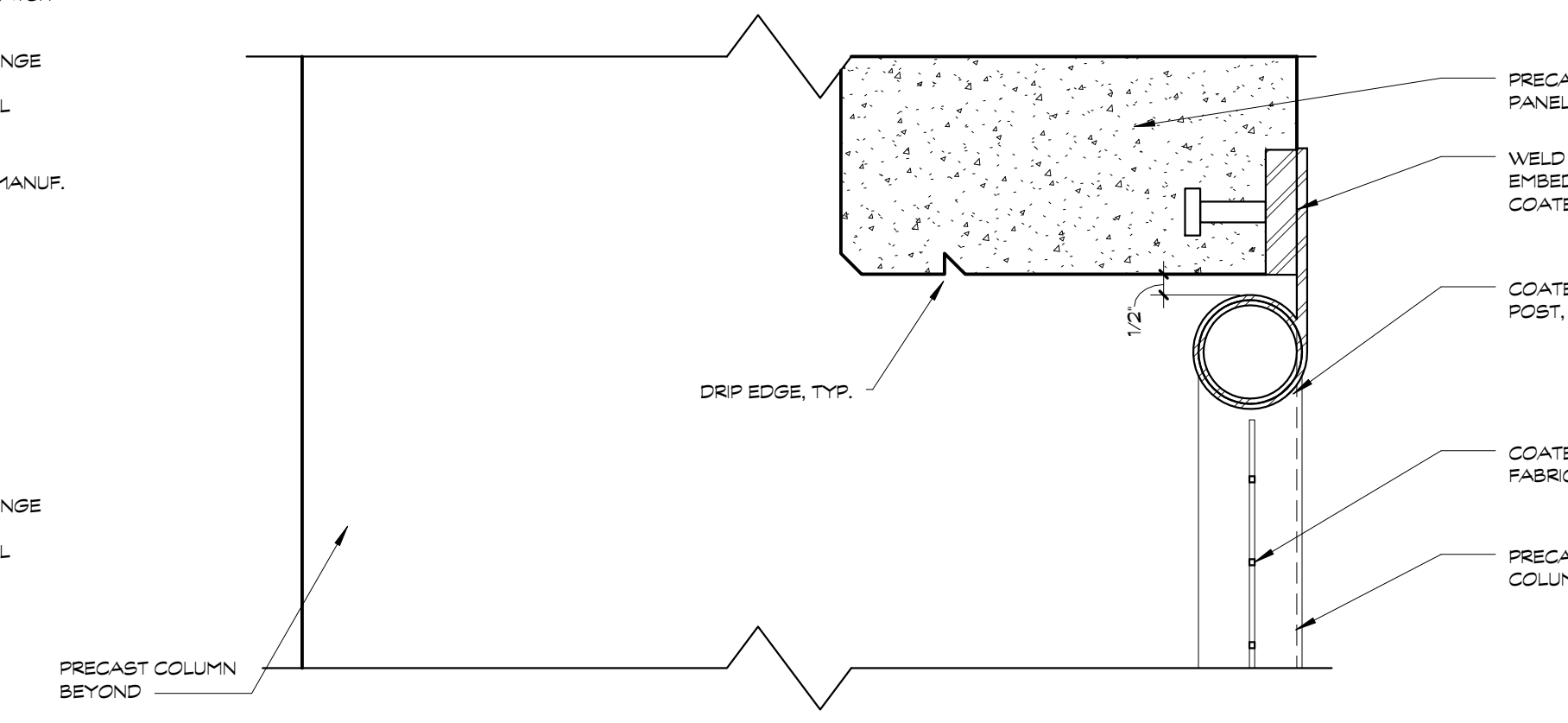

6 WALL DTL - (HEAD) CHAIN LINK CONNECTION
3" = 1'-0"

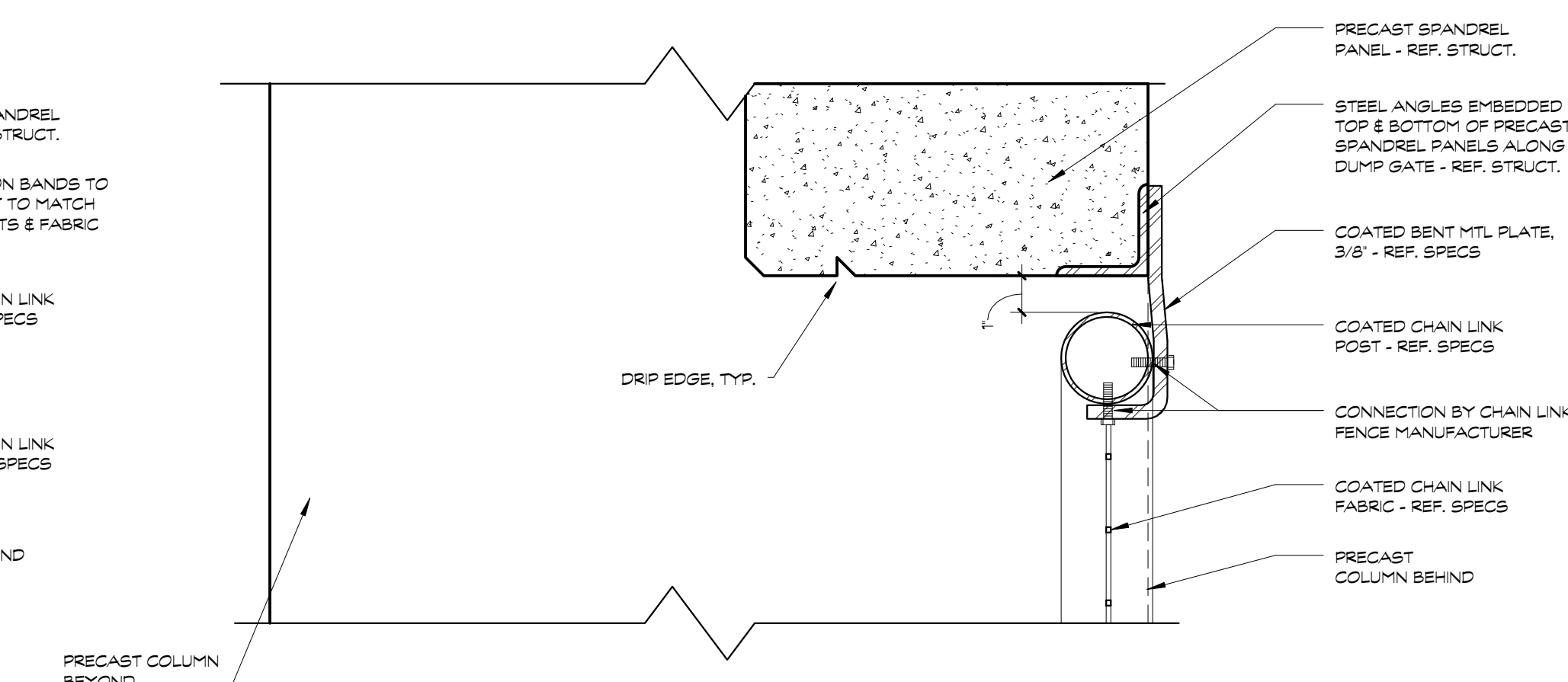

7 HEAD DTL - CHAIN LINK GATE STOP
3" = 1'-0"

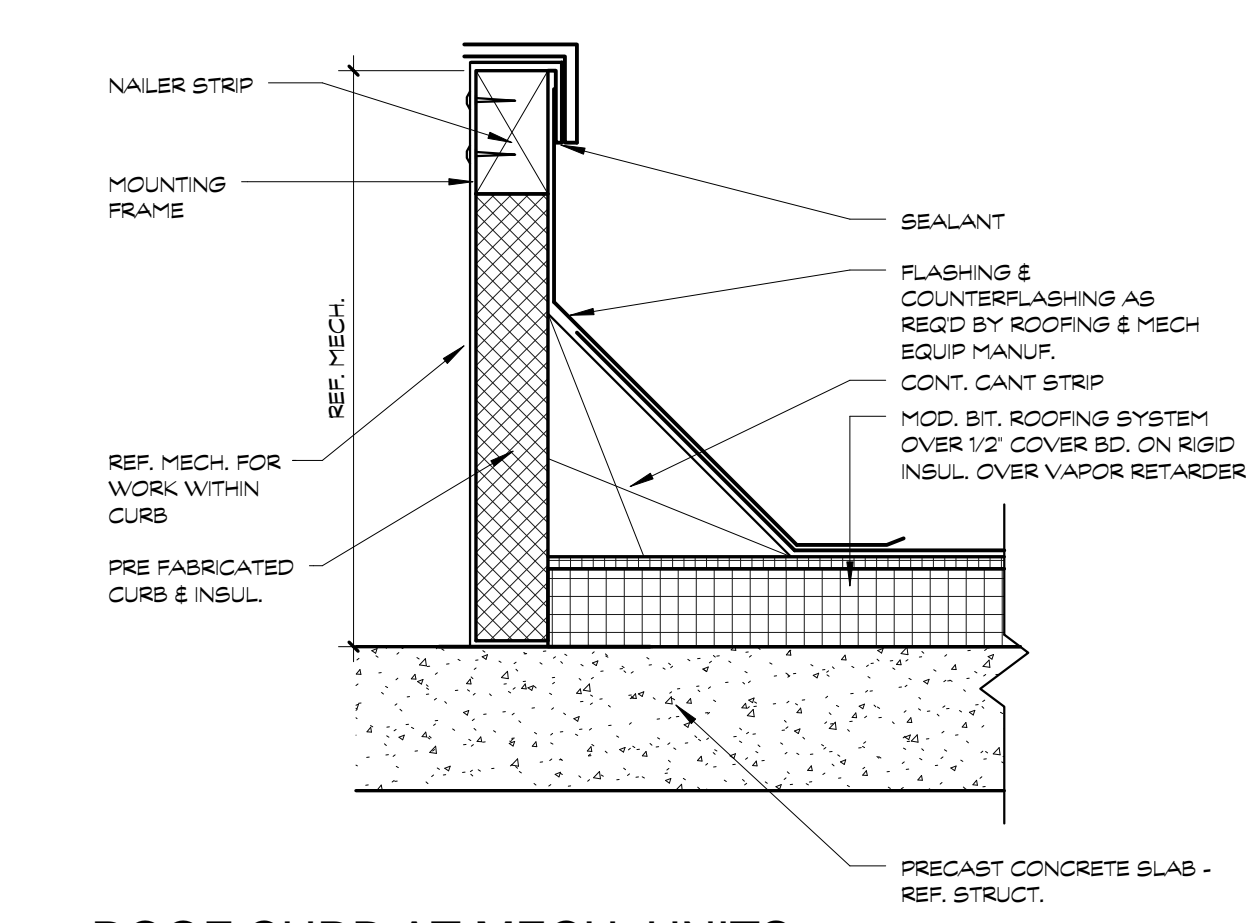

8 ROOF CURB AT MECH. UNITS
1 1/2" = 1'-0"

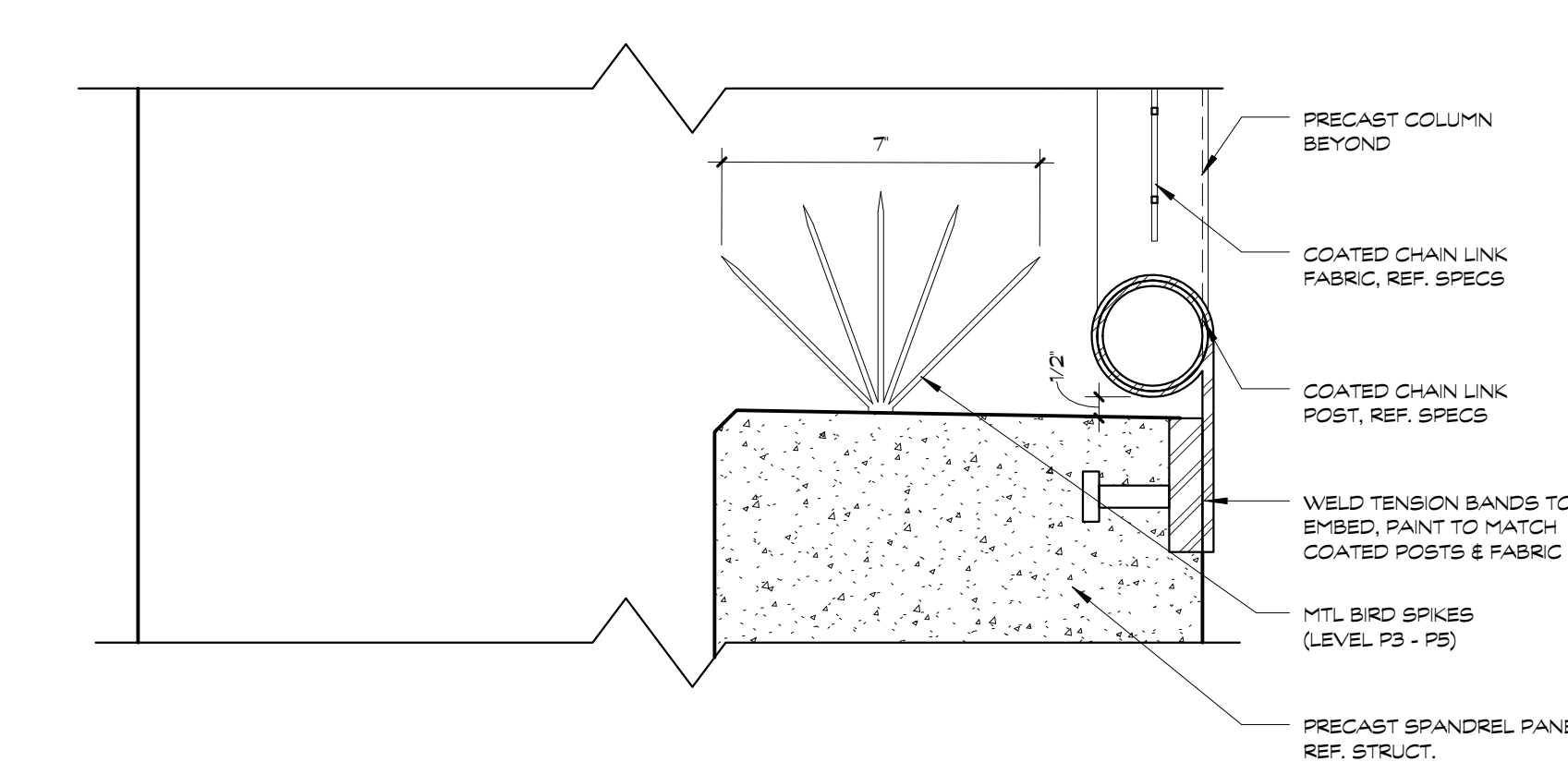

9 WALL DTL - (SILL) CHAIN LINK CONNECTION
3" = 1'-0"

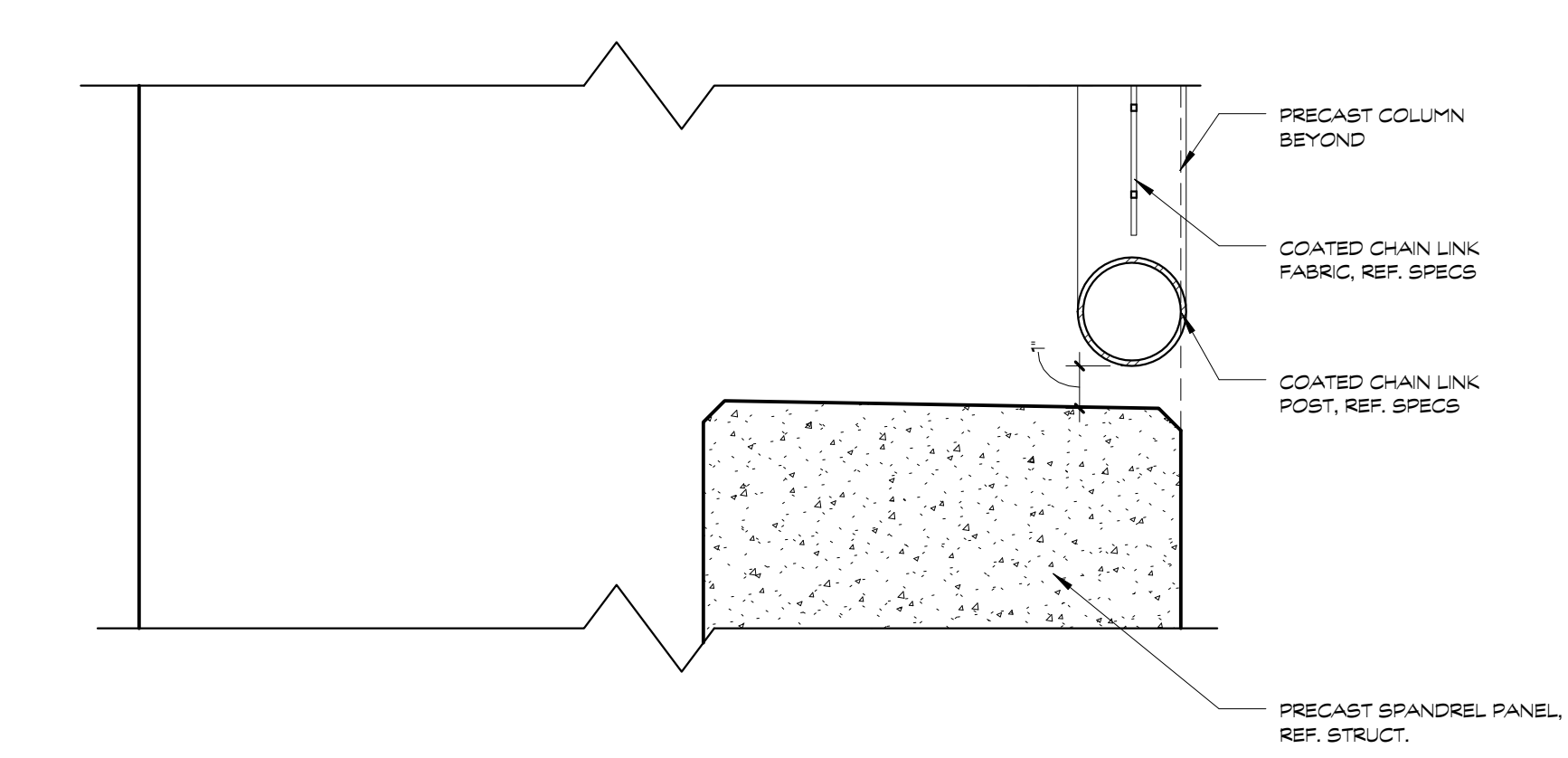

10 SILL DTL - CHAIN LINK GATE
3" = 1'-0"

GENERAL NOTES:
REF. SPECS. FOR FULL DESCRIPTION OF BID ITEMS.

CONSULTANTS: 		OFFEROR: 		ARCHITECT/ENGINEERS: 		Drawing Title: DETAILS Approved: Project Director		Project Title: CONSTRUCT PARKING STRUCTURE		Project Number: 589-332		Office of Construction and Facilities Management
AMENDMENT 2 04/07/2015 AMENDMENT 1 03/18/2015 Revisions:								Location: Columbia, Missouri		Drawing Number: AS-502		
Date								Date: 03/18/2015		Checked: MC & DL Drawn: DCE & ST		

VA FORM 08-6231

three inches = one foot
one and one half inches = one foot
one inch = one foot
three quarters inch = one foot
one half inch = one foot
three eighths inch = one foot
one quarter inch = one foot
one eighth inch = one foot

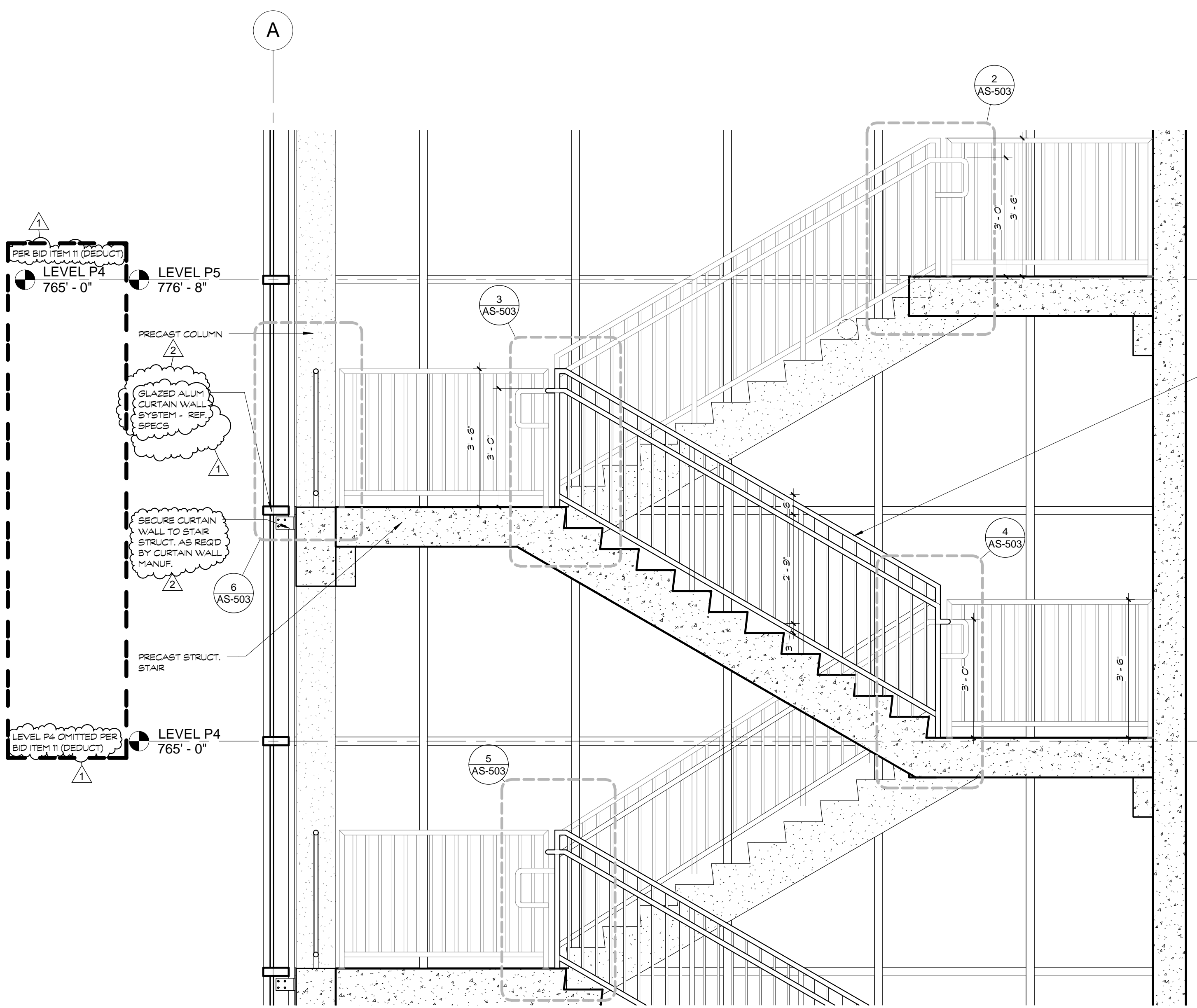

1 DTL RAILING ELEVATION
1/2" = 1'-0"

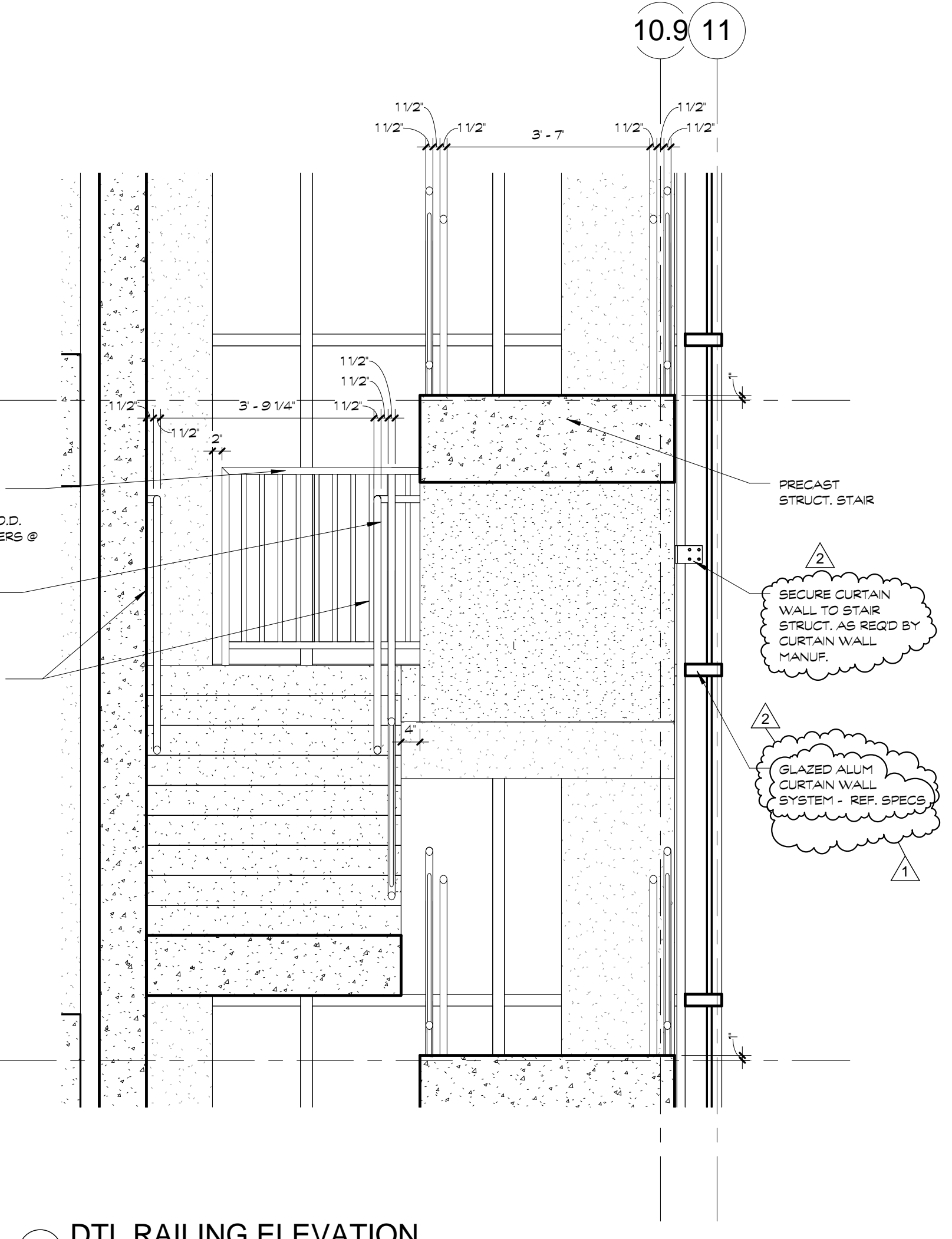

7 DTL RAILING ELEVATION
1/2" = 1'-0"

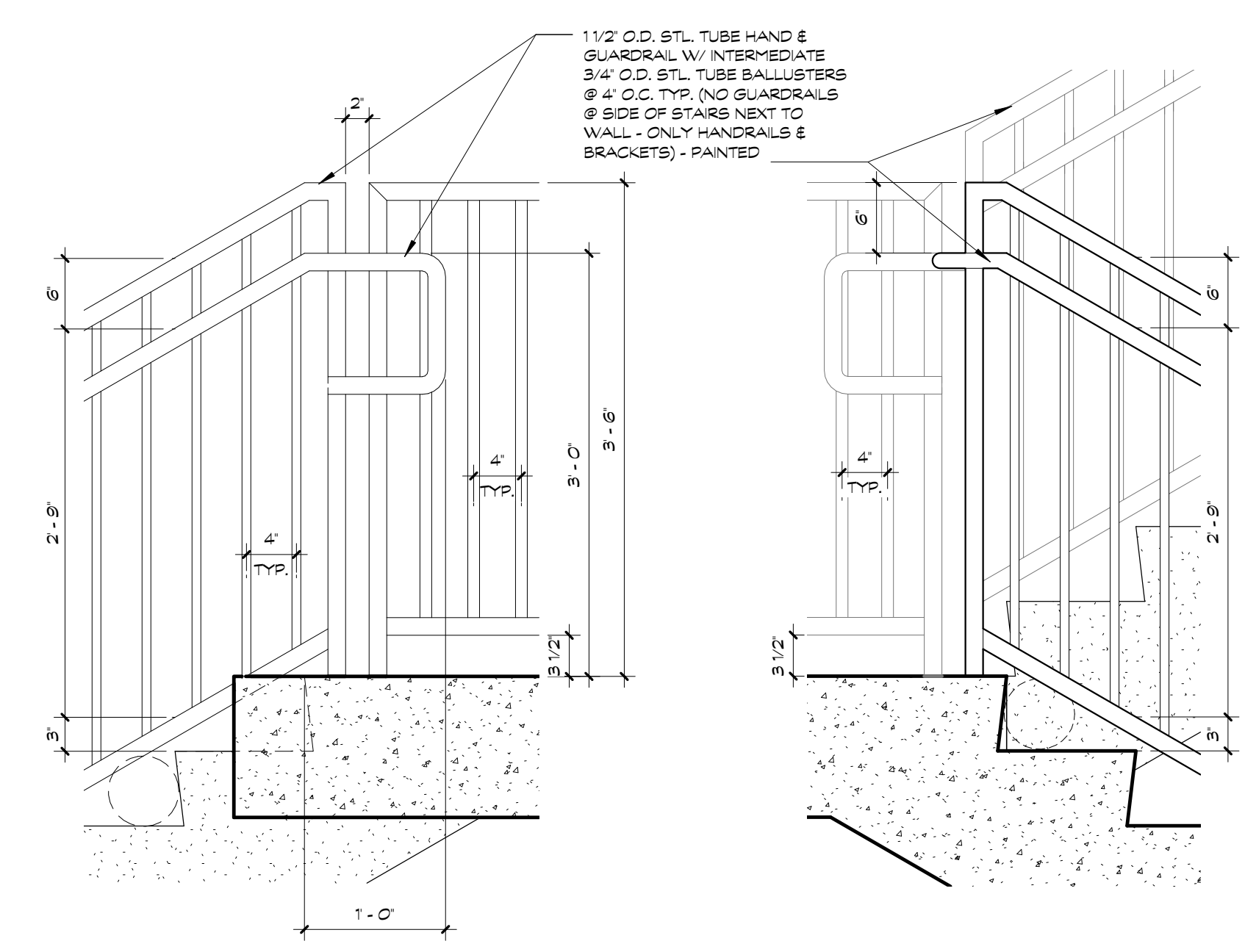

2 DTL - TOP STAIR LANDING
1" = 1'-0"

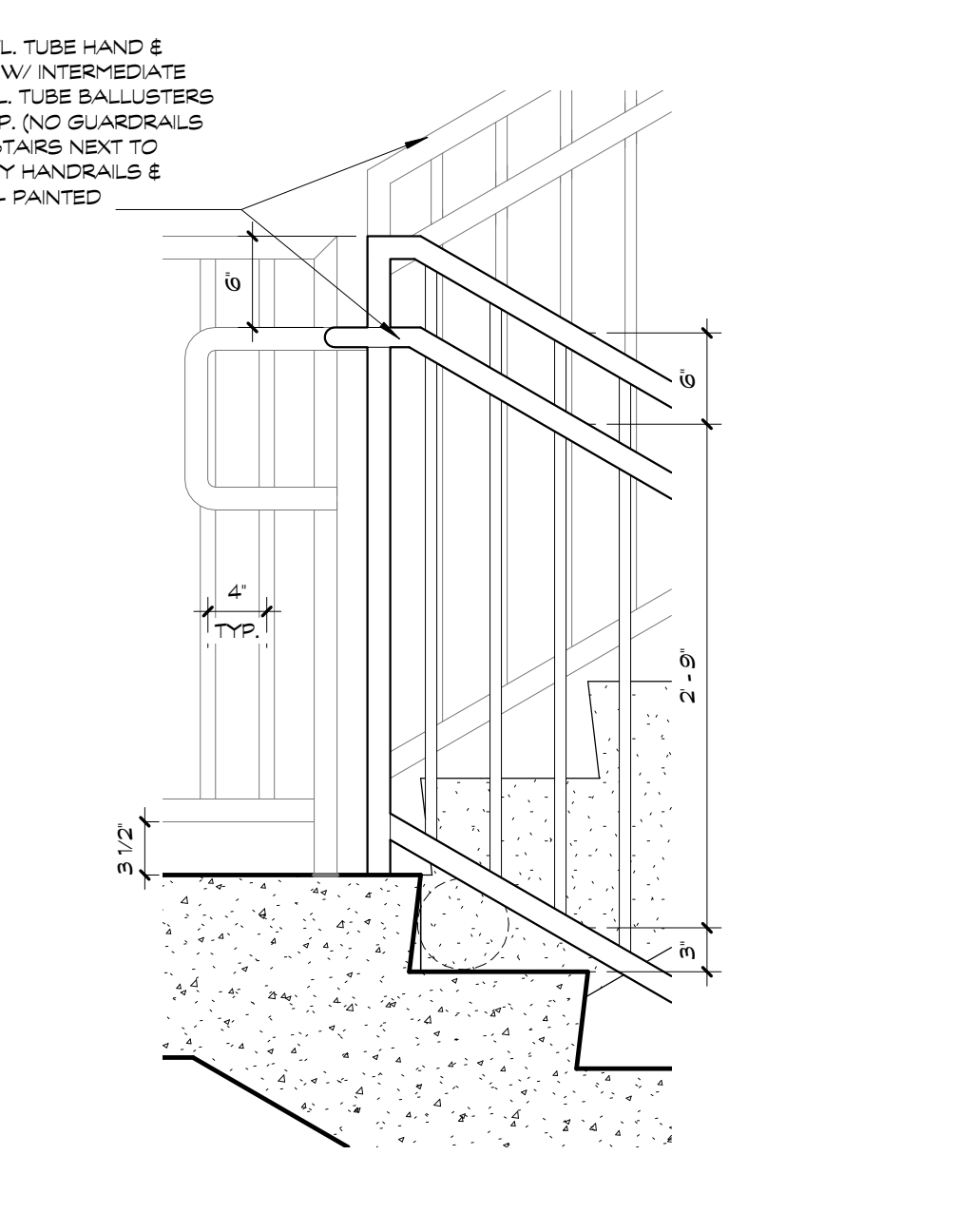

3 DTL - INTERMEDIATE STAIR LANDING
1" = 1'-0"

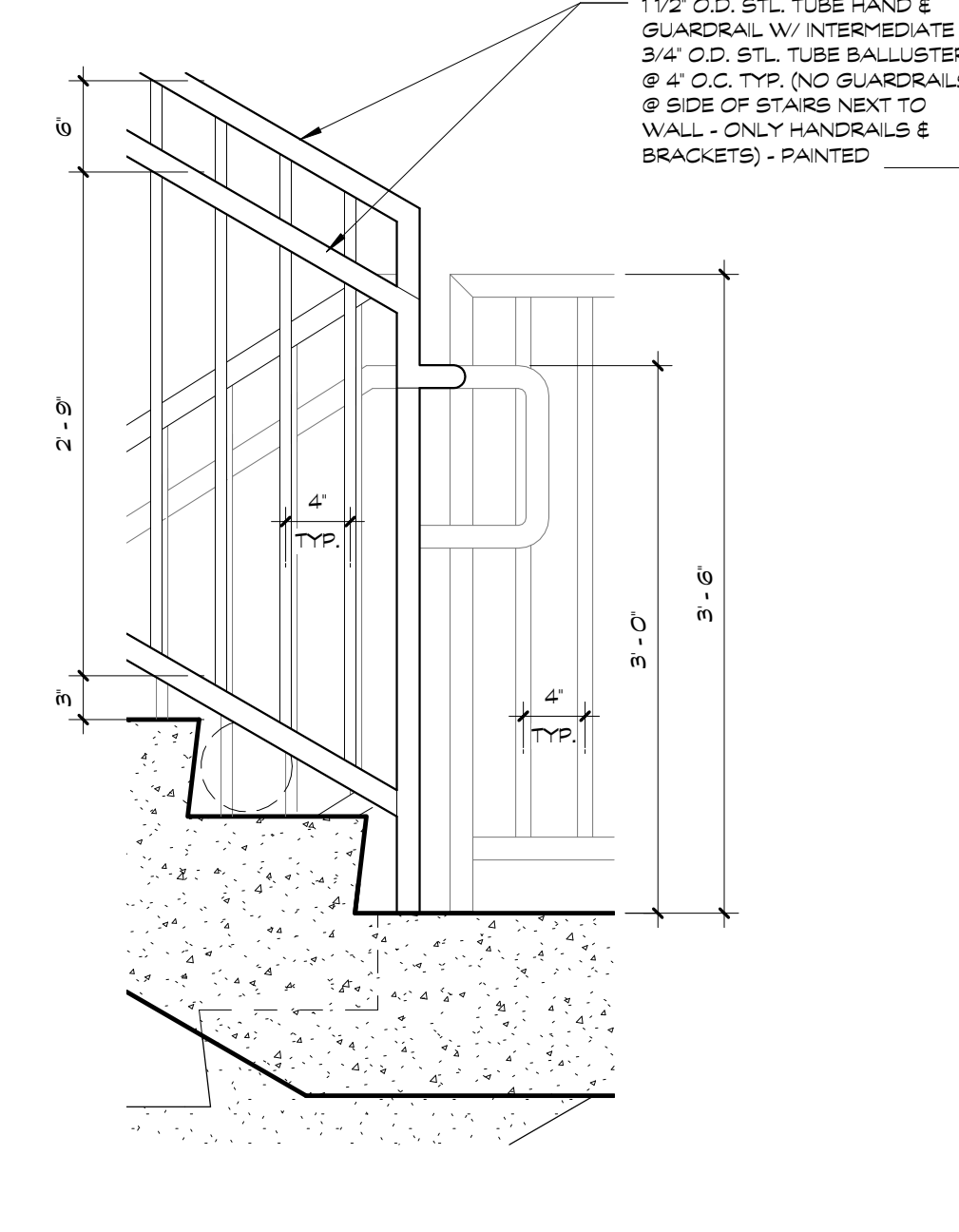

4 DTL - INTERMEDIATE STAIR LANDING
1" = 1'-0"

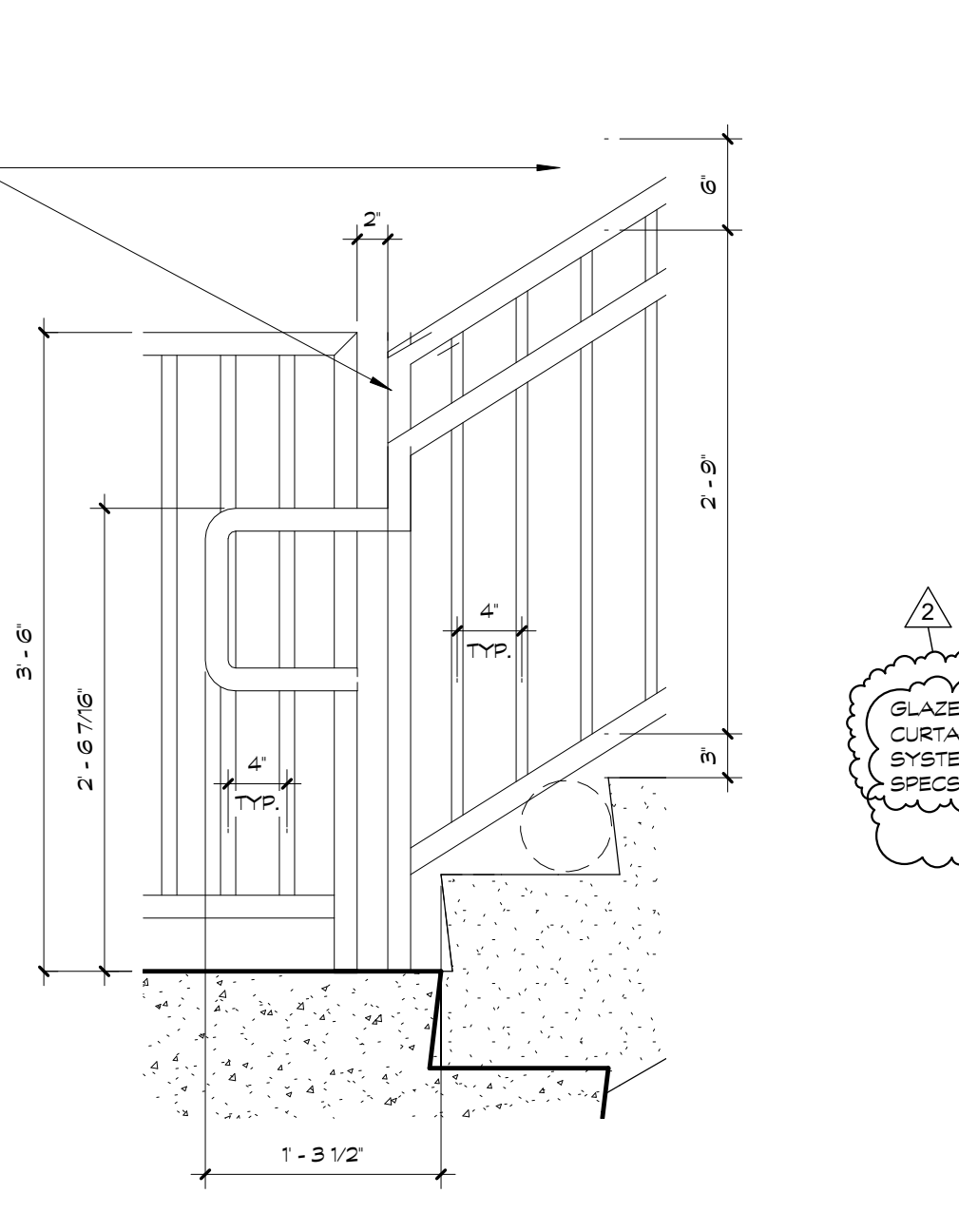

5 DTL - BOTTOM STAIR LANDING
1" = 1'-0"

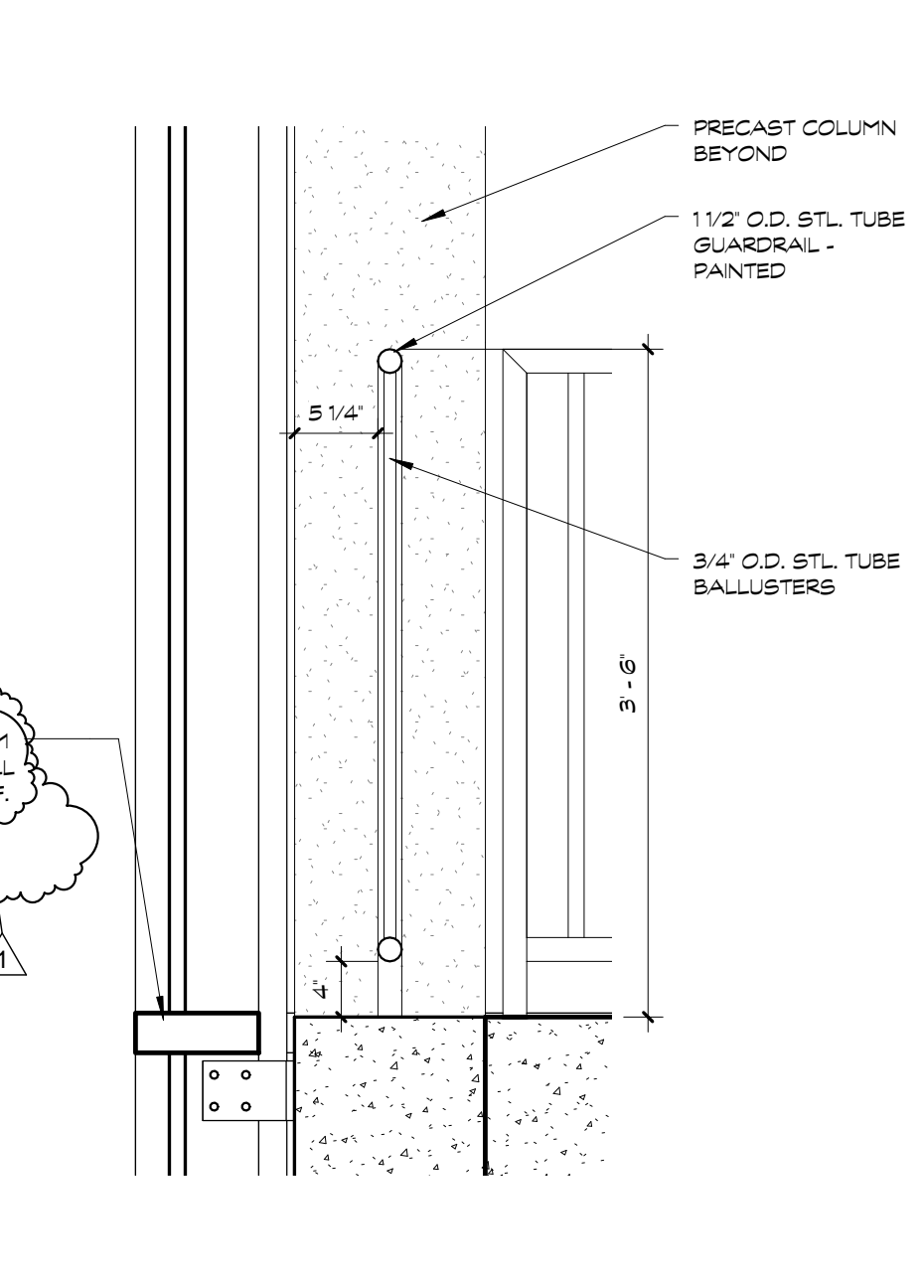

6 DTL - GUARDRAIL
1" = 1'-0"

GENERAL NOTES:
REF. SPECS. FOR FULL DESCRIPTION OF BID ITEMS.

AMENDMENT 2	04/07/2015
AMENDMENT 1	03/18/2015
Revisions:	Date

CONSULTANTS:

OFFEROR:

ARCHITECT/ENGINEERS:
Health Facilities Group, LLC
Medical Planning & Architecture
WALKER PARKING CONSULTANTS
OLSSON ASSOCIATES

Drawing Title
STAIR & RAILING DETAILS
Approved: Project Director

Project Title
CONSTRUCT PARKING STRUCTURE
Location
Columbia, Missouri
Date
03/18/2015
Checked
MC & DL
Drawn
DCE & ST
Project Number
589-332
Building Number
-
Drawing Number
AS-503
Dwg. of --
Office of Construction and Facilities Management
Department of Veterans Affairs

DOOR SCHEDULE												
DOOR NO.	SIZE	HDWR SET	FIRE RATING	DOOR			FRAME			DETAILS		
				TYPE	MATL	GLASS	TYPE	MATL	GLASS	HEAD	JAMB	THRESHOLD
LEVEL: P1												
102	3'-6" x 7'-0" x 1 3/4"	1.0	90 MIN.	A	HM	-	1	HM	-	1A-S-601	2A-S-601	-
103A	3'-6" x 7'-0" x 1 3/4"	1.0	90 MIN.	A	HM	-	1	HM	-	3A-S-601	4A-S-601	-
103B	6'-0" x 8'-0" UNIT	3.0	90 MIN.	B	STL	-	-	STL	-	11A-S-601	12A-S-601	13A-S-601
104	3'-6" x 7'-0" x 1 3/4"	1.0	90 MIN.	A	HM	-	1	HM	-	3A-S-601	4A-S-601	-
105	3'-6" x 7'-0" x 1 3/4"	2.0	90 MIN.	A	HM	-	1	HM	-	3A-S-601	4A-S-601	-

COLOR SCHEDULE KEY				
CODE	DESCRIPTION	MANUFACTURER	STYLE / COLOR	FINISH
CS	CONCRETE SEALER	-	SEMI-GLOSS	BROOM FINISH CONCRETE FLOORS
REF-1	VINYL COMP. FLOORING	ALTRO	DESIGNER 25	D25903 STORM
SG-1	PAINT	SHERWIN WILLIAMS OR EQUAL	BW6430 Green Green	SEMI-GLOSS
SG-2	PAINT	SHERWIN WILLIAMS OR EQUAL	BW6555 Adventure Orange	SEMI-GLOSS
SG-3	PAINT	SHERWIN WILLIAMS OR EQUAL	BW6507 Resolute Blue	SEMI-GLOSS
SG-4	PAINT	SHERWIN WILLIAMS OR EQUAL	BW6024 Senatorial Sand	SEMI-GLOSS
SG-5	PAINT	SHERWIN WILLIAMS OR EQUAL	BW6557 Luster Light	SEMI-GLOSS
SG-6	PAINT-RAILS	SHERWIN WILLIAMS OR EQUAL	ANSI #81 Gray	SEMI-GLOSS

FINISH SCHEDULE				
RM #	ROOM NAME	FLOOR	BASE	NOTES
100	STAR A	CS	--	1
101	STAR B	CS	--	1
102	ELEVATOR CONTROL	--	--	
103	STORAGE	--	--	
104	ELECTRICAL	--	--	
105	IT	--	--	
200	STAR A	CS	--	2
201	STAR B	CS	--	3
300	STAR A	CS	--	4
301	STAR B	CS	--	5
400	STAR A	CS	--	6, 11
401	STAR B	CS	--	7, 11
500	STAR A	CS	--	8, 12
501	STAR B	CS	--	9, 12
P19	ELEVATOR	REF-1	--	10
P20	ELEVATOR	REF-1	--	10
1. REFER TO SHEET AS-401 FOR EXTENT OF PAINT AT ENTRY WALLS (SG-1). 2. REFER TO SHEET AS-401 FOR EXTENT OF PAINT AT ENTRY WALLS (SG-2). RAILINGS SG-6 3. REFER TO SHEET AS-402 FOR EXTENT OF PAINT AT ENTRY WALLS (SG-2). RAILINGS SG-6 4. REFER TO SHEET AS-401 FOR EXTENT OF PAINT AT ENTRY WALLS (SG-3). RAILINGS SG-6 5. REFER TO SHEET AS-402 FOR EXTENT OF PAINT AT ENTRY WALLS (SG-3). RAILINGS SG-6 6. REFER TO SHEET AS-401 FOR EXTENT OF PAINT AT ENTRY WALLS (SG-4). RAILINGS SG-6 7. REFER TO SHEET AS-402 FOR EXTENT OF PAINT AT ENTRY WALLS (SG-4). RAILINGS SG-6 8. REFER TO SHEET AS-401 FOR EXTENT OF PAINT AT ENTRY WALLS (SG-5). RAILINGS SG-6 9. REFER TO SHEET AS-402 FOR EXTENT OF PAINT AT ENTRY WALLS (SG-5). RAILINGS SG-6 10. VISIBLE SEAMS 11. RAILINGS SG-6 & 101 CENTER PER BID ITEM 11 (DEDUCT) 12. RAILINGS SG-6 & 501 CENTER PER BID ITEM 11 (DEDUCT)				

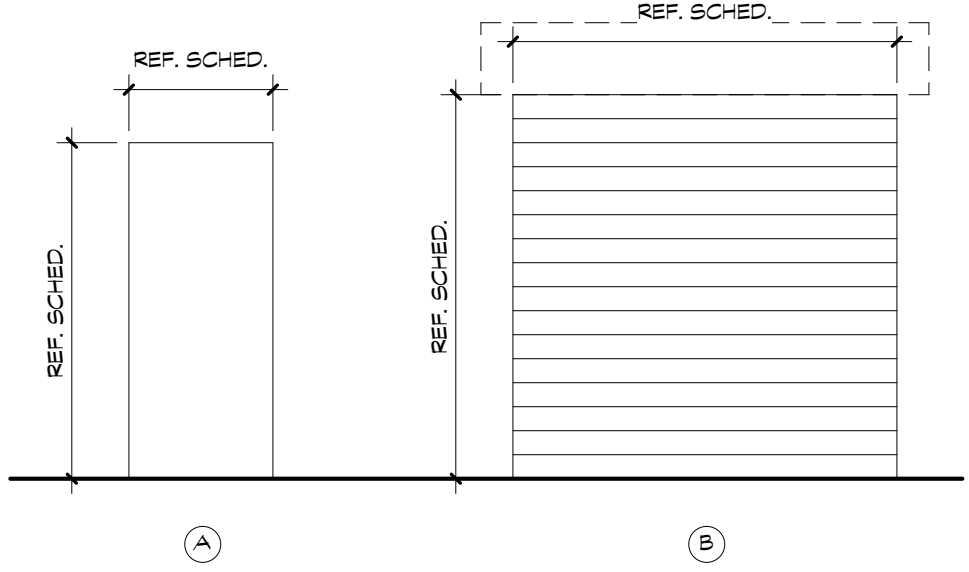

DOOR TYPE ELEVATIONS
1/4" = 1'-0"

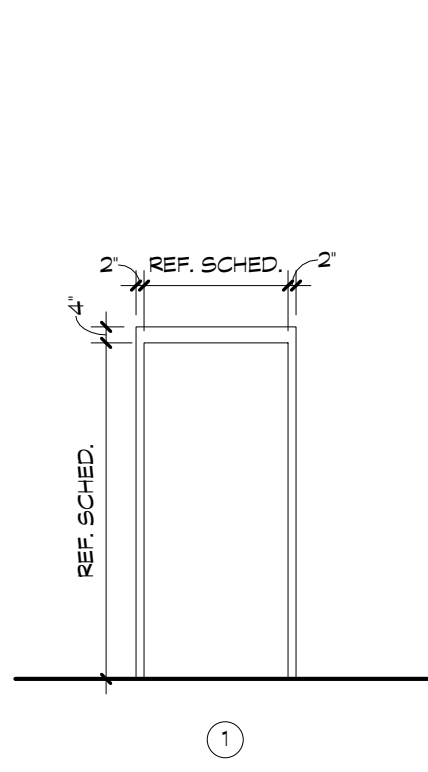

DOOR FRAME ELEVATIONS
1/4" = 1'-0"

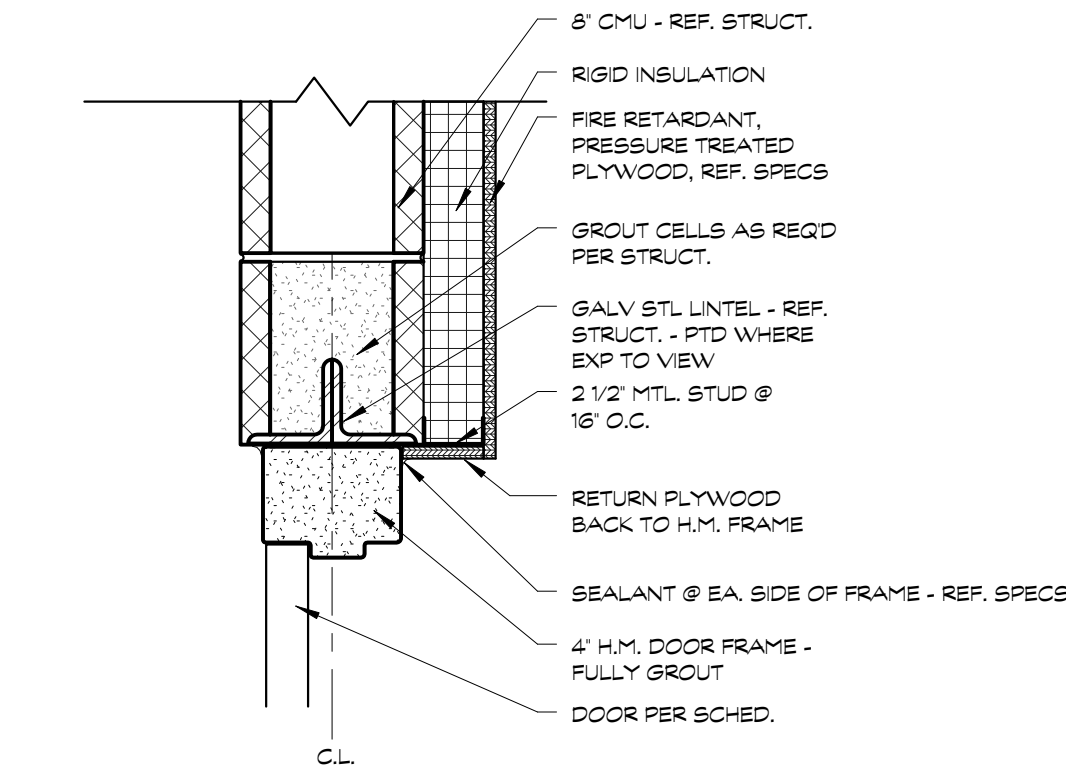

(1) (HEAD) HM DR AT ELEV. CTRL RM
1 1/2" = 1'-0"

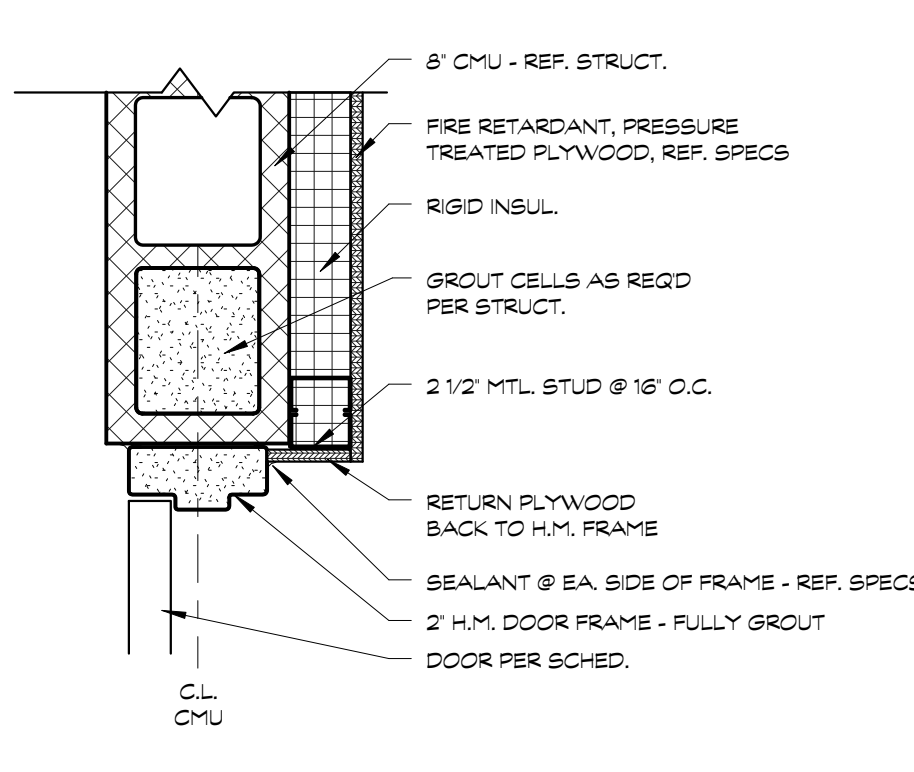

(2) (JAMB) HM DR AT ELEV. CTRL RM
1 1/2" = 1'-0"

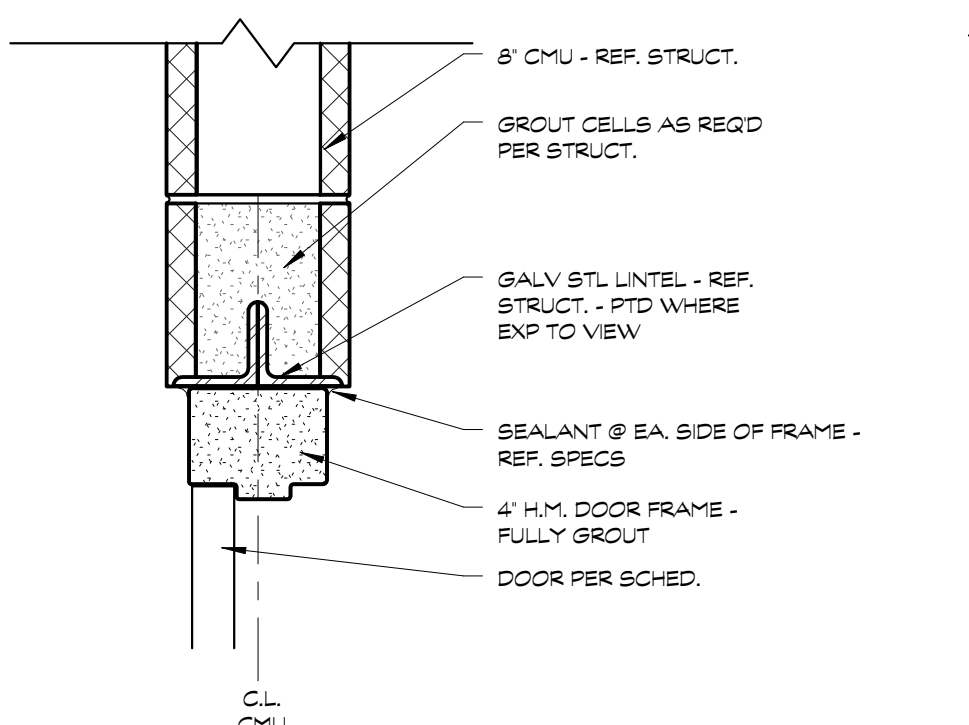

(3) (HEAD) HM DR IN CMU
1 1/2" = 1'-0"

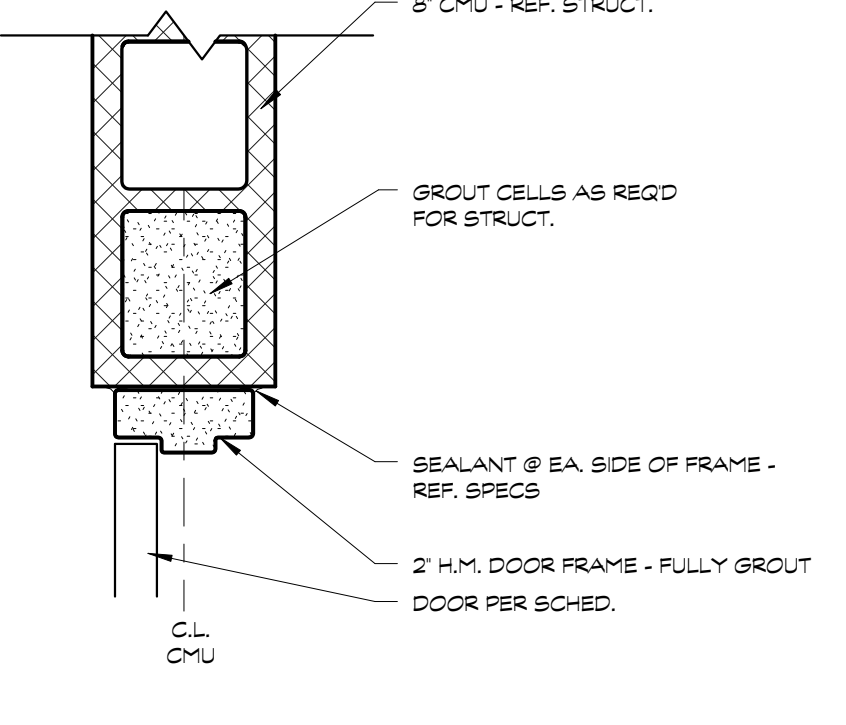

(4) (JAMB) HM DR IN CMU
1 1/2" = 1'-0"

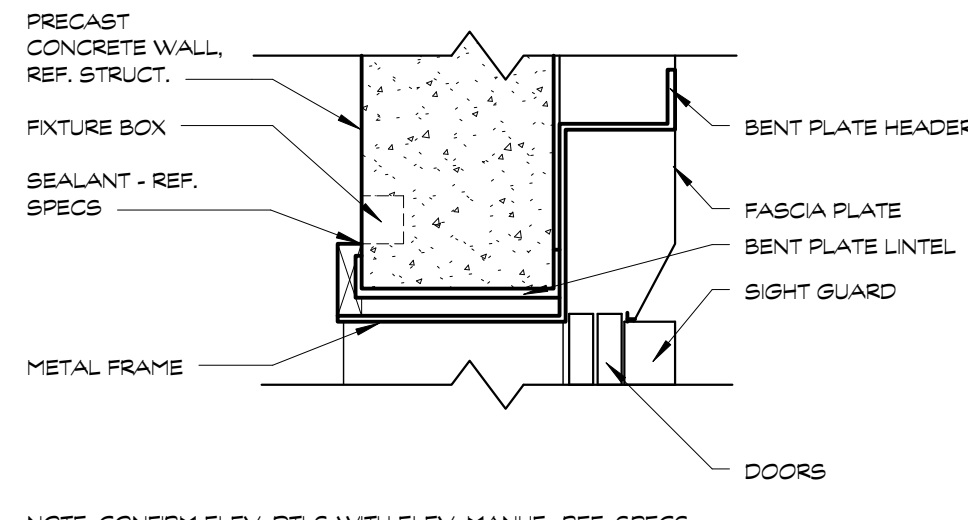

(5) ELEV. DOOR HEAD DETAIL, TYP.
1 1/2" = 1'-0"

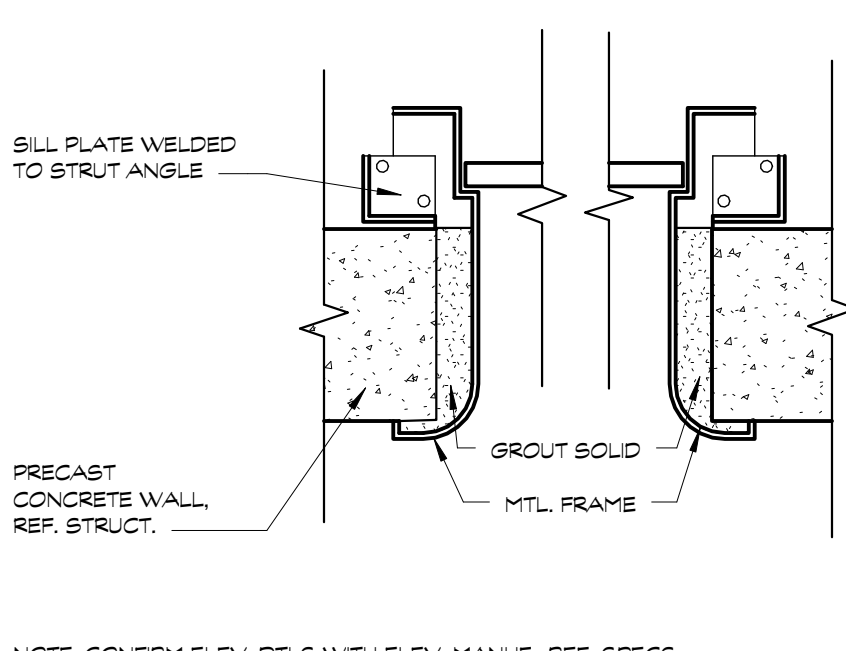

(6) ELEV. DOOR JAMB DETAIL, TYP.
1 1/2" = 1'-0"

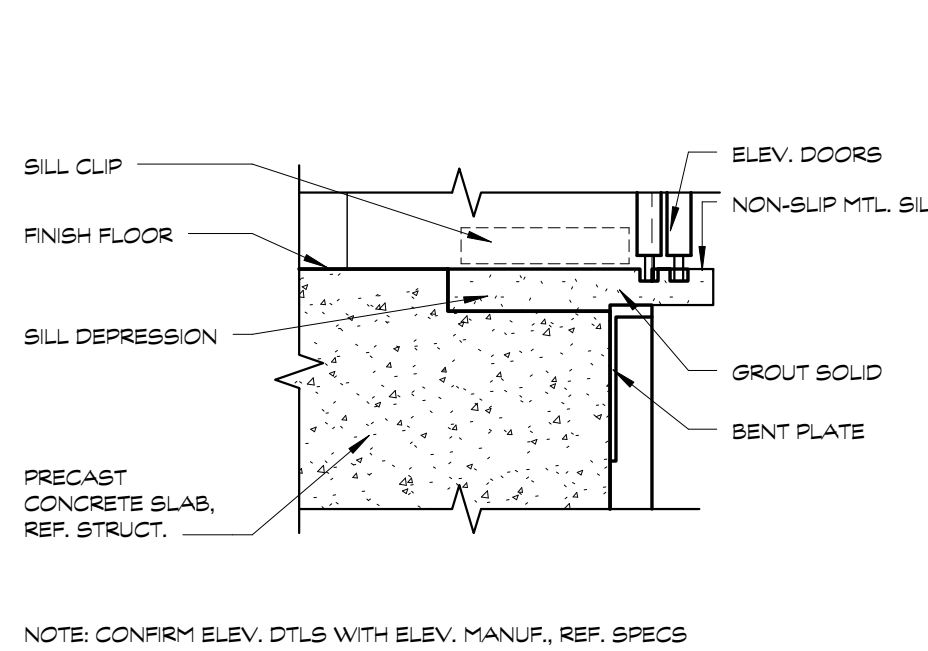

(7) ELEV. DOOR SILL DETAIL, TYP.
1 1/2" = 1'-0"

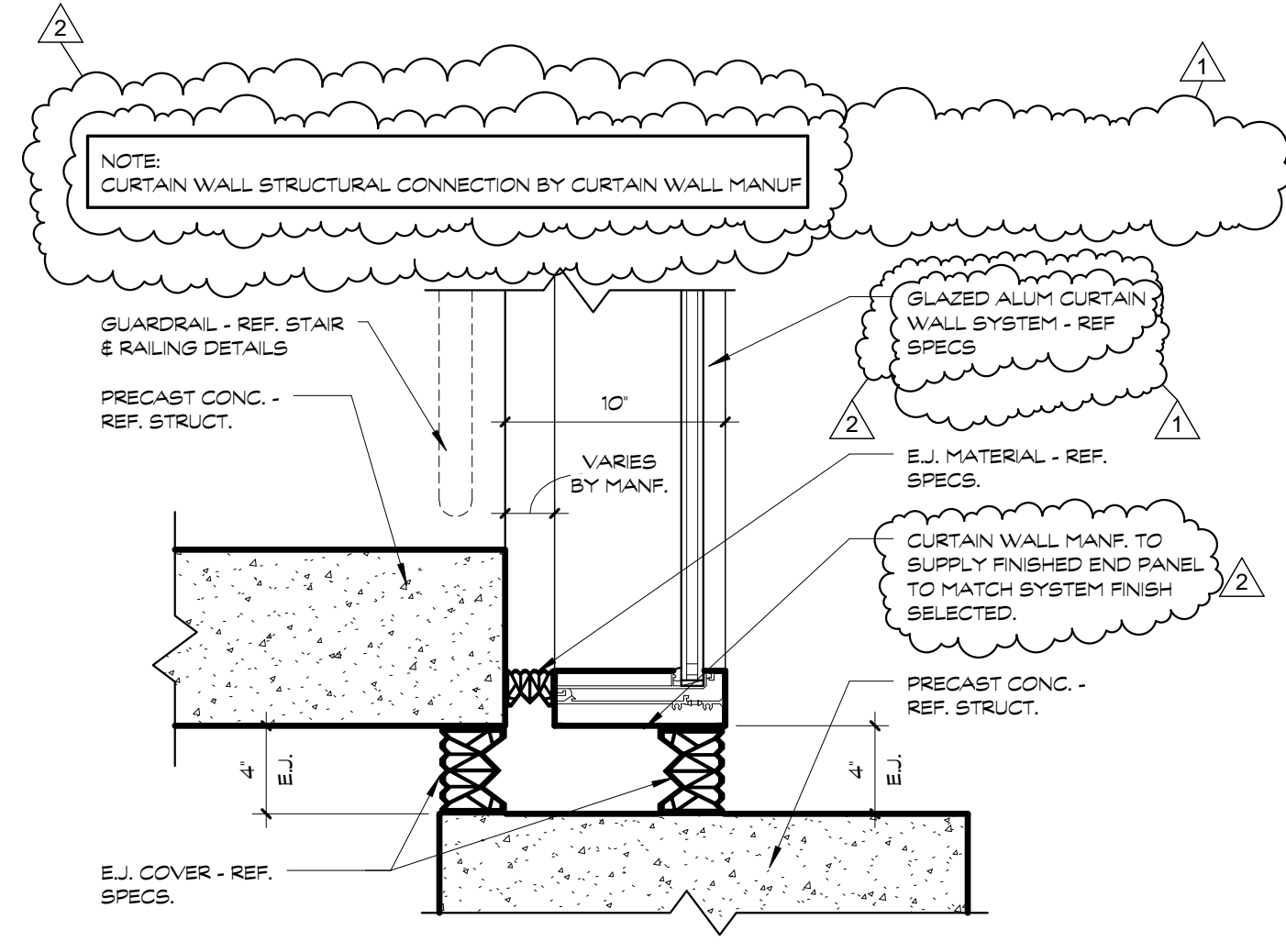

(8) (JAMB) CURTAIN WALL
1 1/2" = 1'-0"

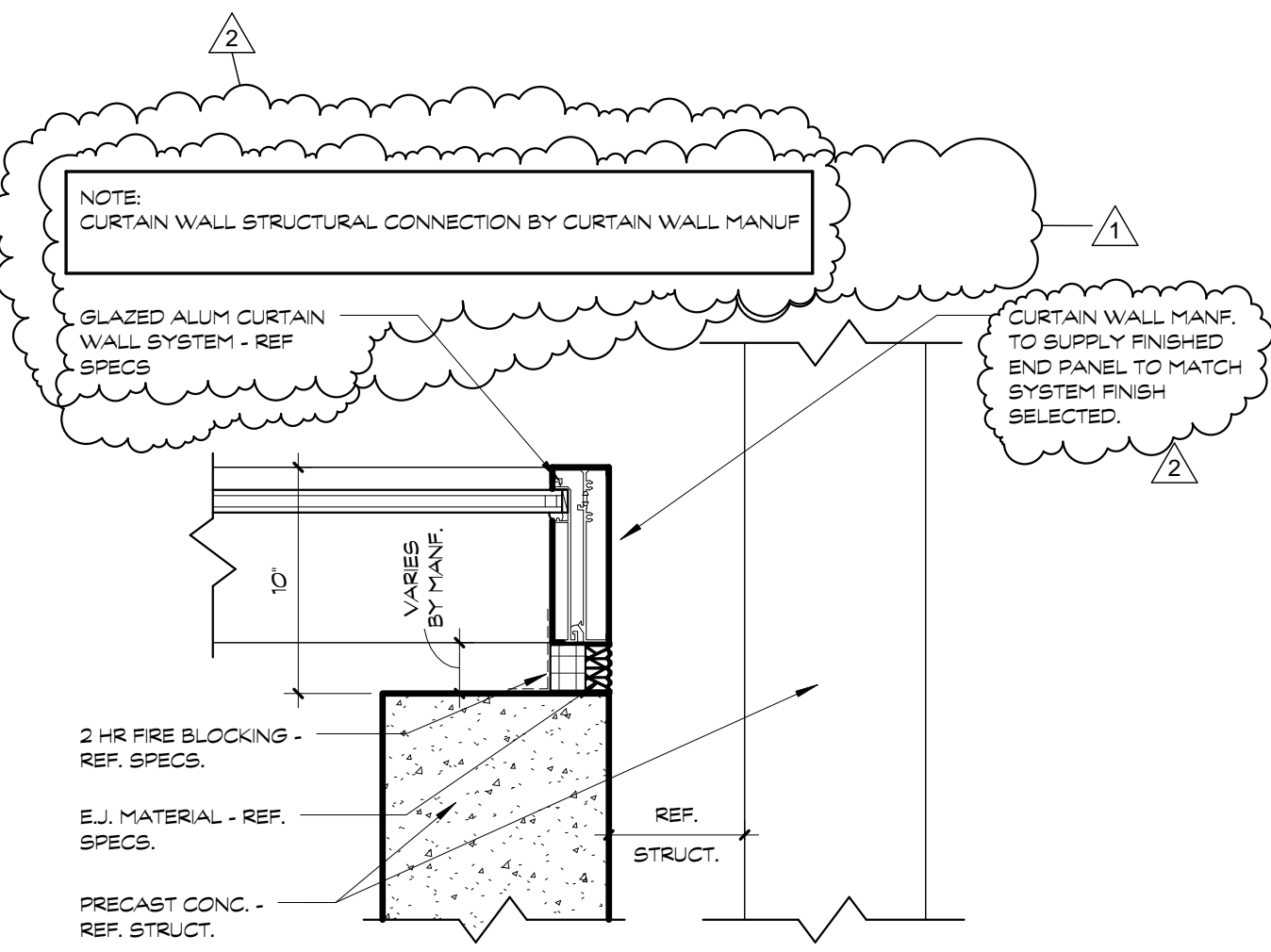

(9) (JAMB) CURTAIN WALL
1 1/2" = 1'-0"

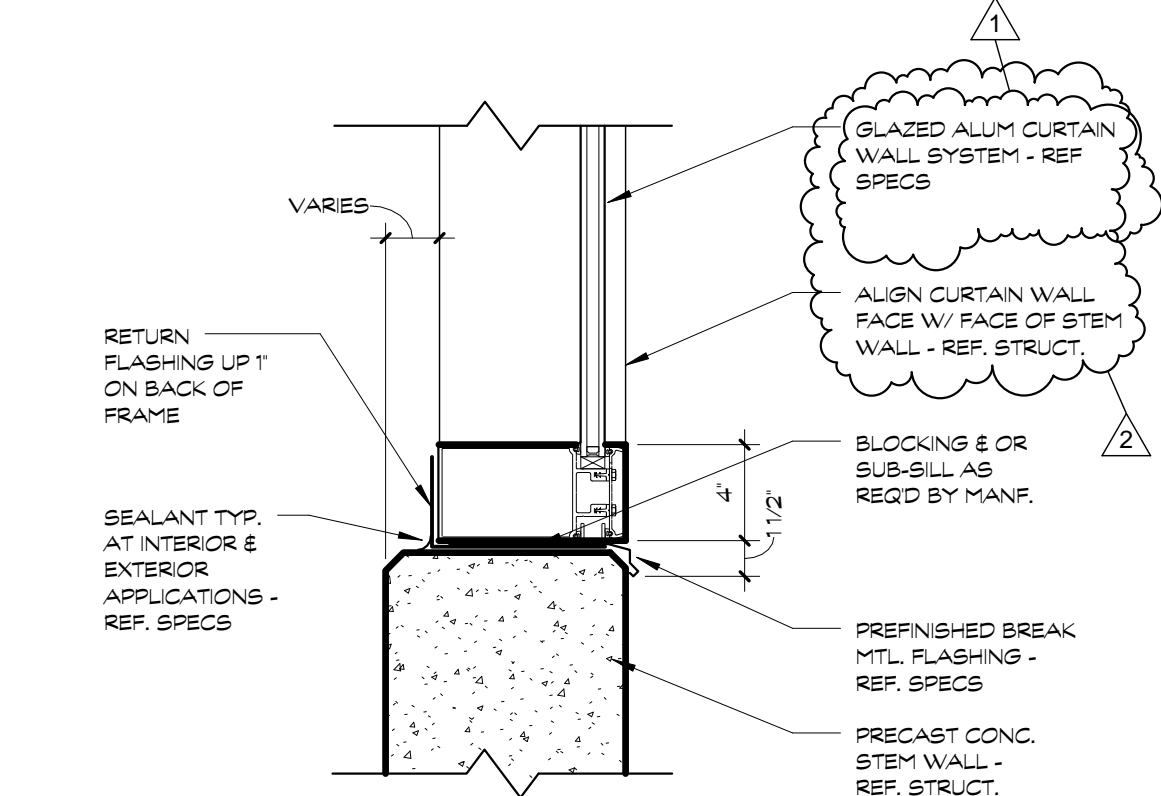

(10) (SILL) CURTAIN WALL
1 1/2" = 1'-0"

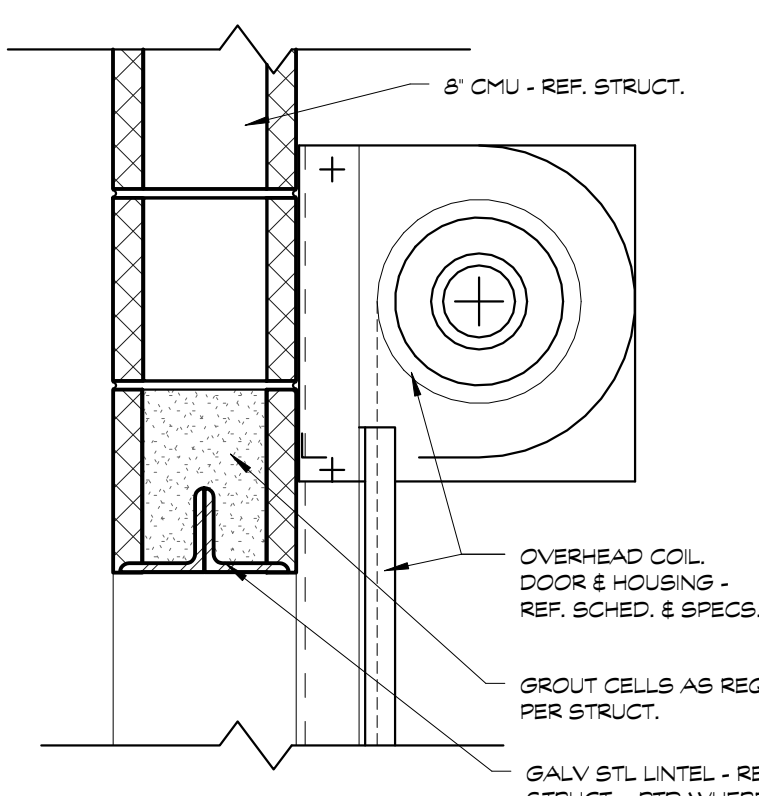

(11) (HEAD) OH DR IN CMU
1 1/2" = 1'-0"

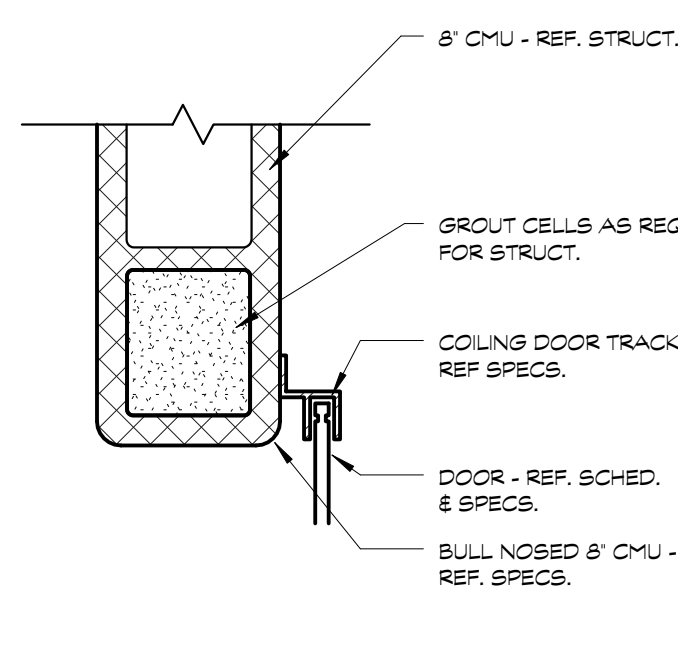

(12) (JAMB) OJ DR IN CMU
1 1/2" = 1'-0"

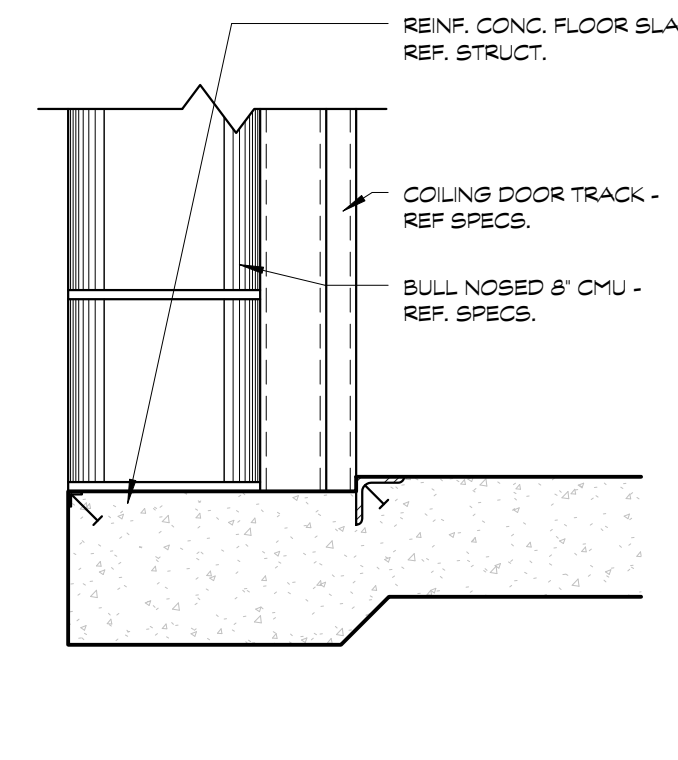

(13) (SILL) OJ DR IN CMU
1 1/2" = 1'-0"

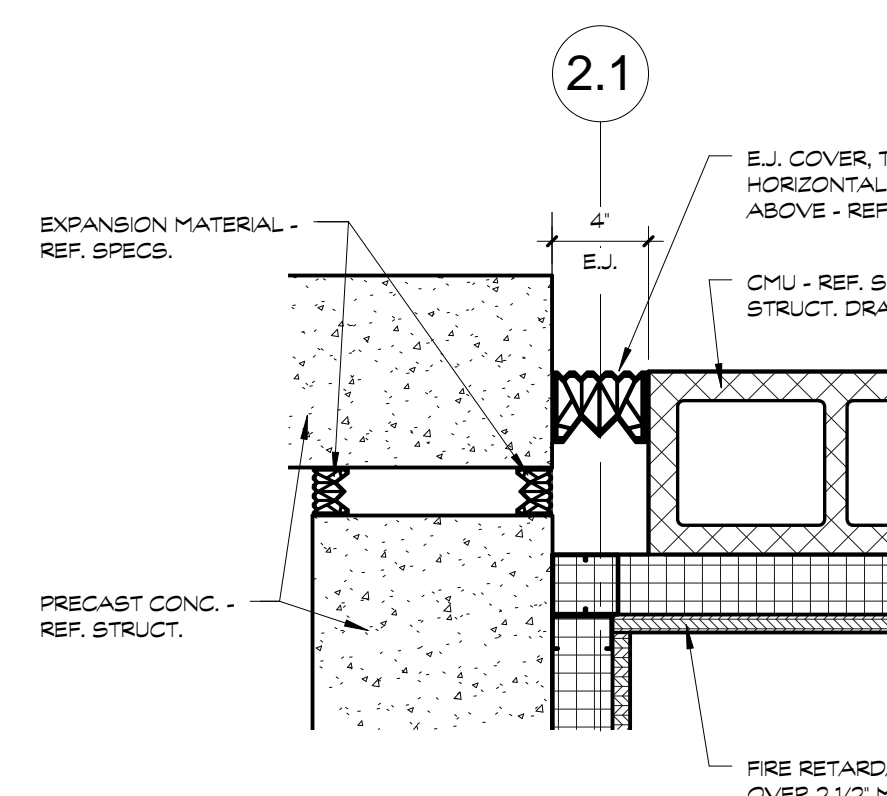

(14) PLAN DETAIL @ ELEV. CTL. RM.
1 1/2" = 1'-0"

GENERAL NOTES:
REF. SPECS. FOR FULL DESCRIPTION OF BID ITEMS.

AMENDMENT 2	04/07/2015
AMENDMENT 1	03/18/2015
Revisions:	Date

CONSULTANTS:

OFFEROR:

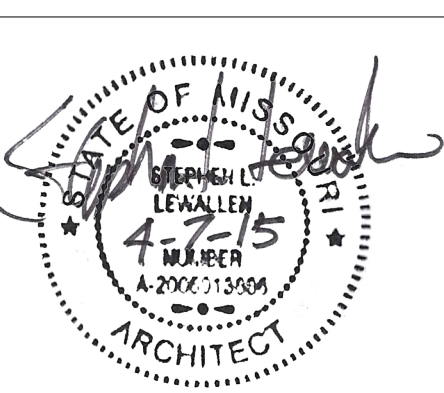

ARCHITECT/ENGINEERS:



WALKER
PARKING CONSULTANTS

OLSSON
ASSOCIATES

Drawing Title
DOOR & FINISH SCHEDULE

Approved: Project Director

Project Title
CONSTRUCT PARKING
STRUCTURE

Location
Columbia, Missouri

Date
03/18/2015

Checked
MC & DL

Drawn
DCE & ST

Project Number
589-332

Building Number
-

Drawing Number
AS-601

Dwg. of --

Office of
Construction
and Facilities
Management

Department of
Veterans Affairs

GENERAL NOTES:
REF. SPECS. FOR FULL DESCRIPTION OF BID ITEMS.
- U.N.O., ALL GLAZING IS TEMPERED SAFETY GLASS
- ALL GLAZING IS 1" INSUL. GLASS - 1/4" GLASS IF BID ITEM 5 (DEDUCT) IS ACCEPTED

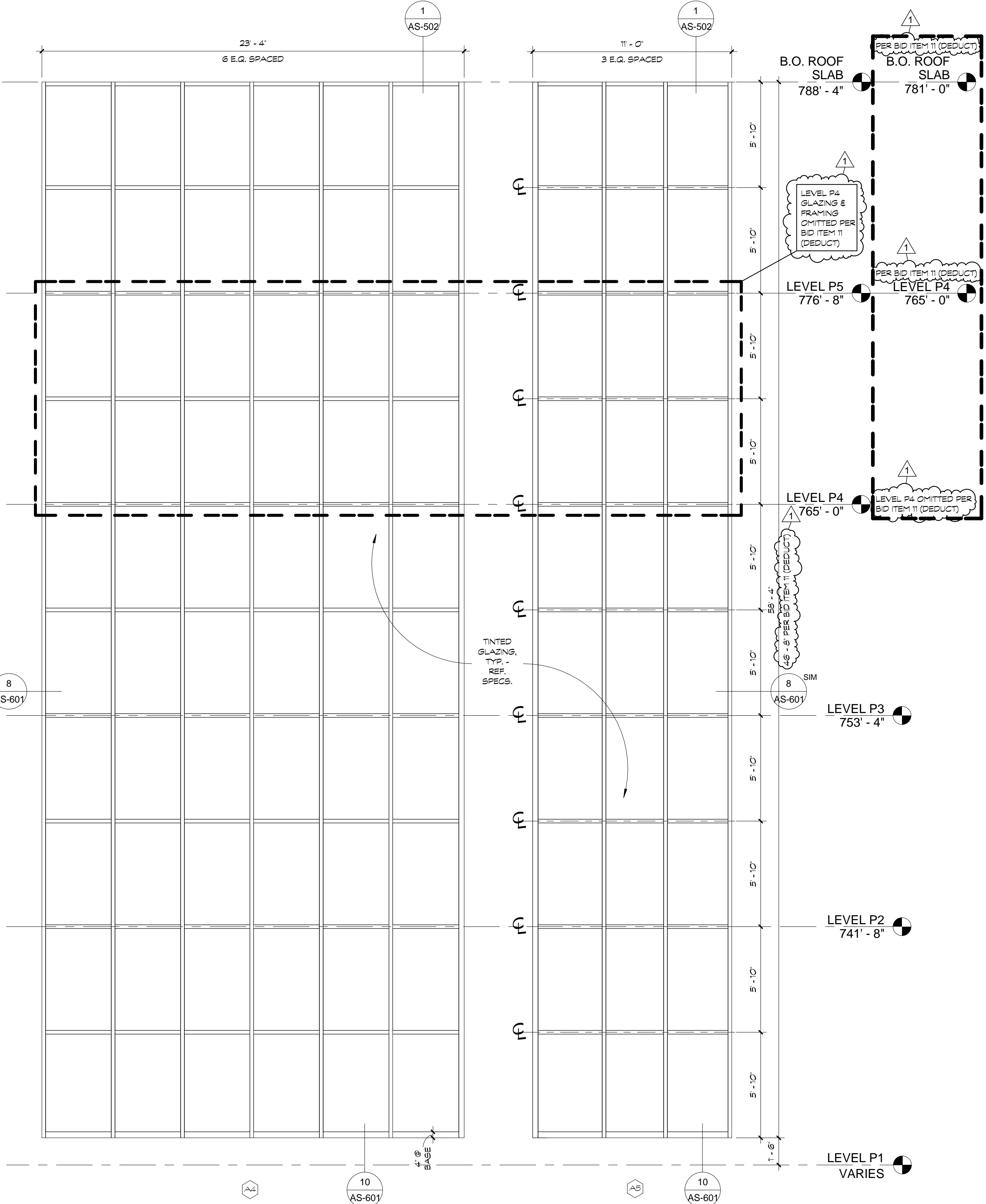
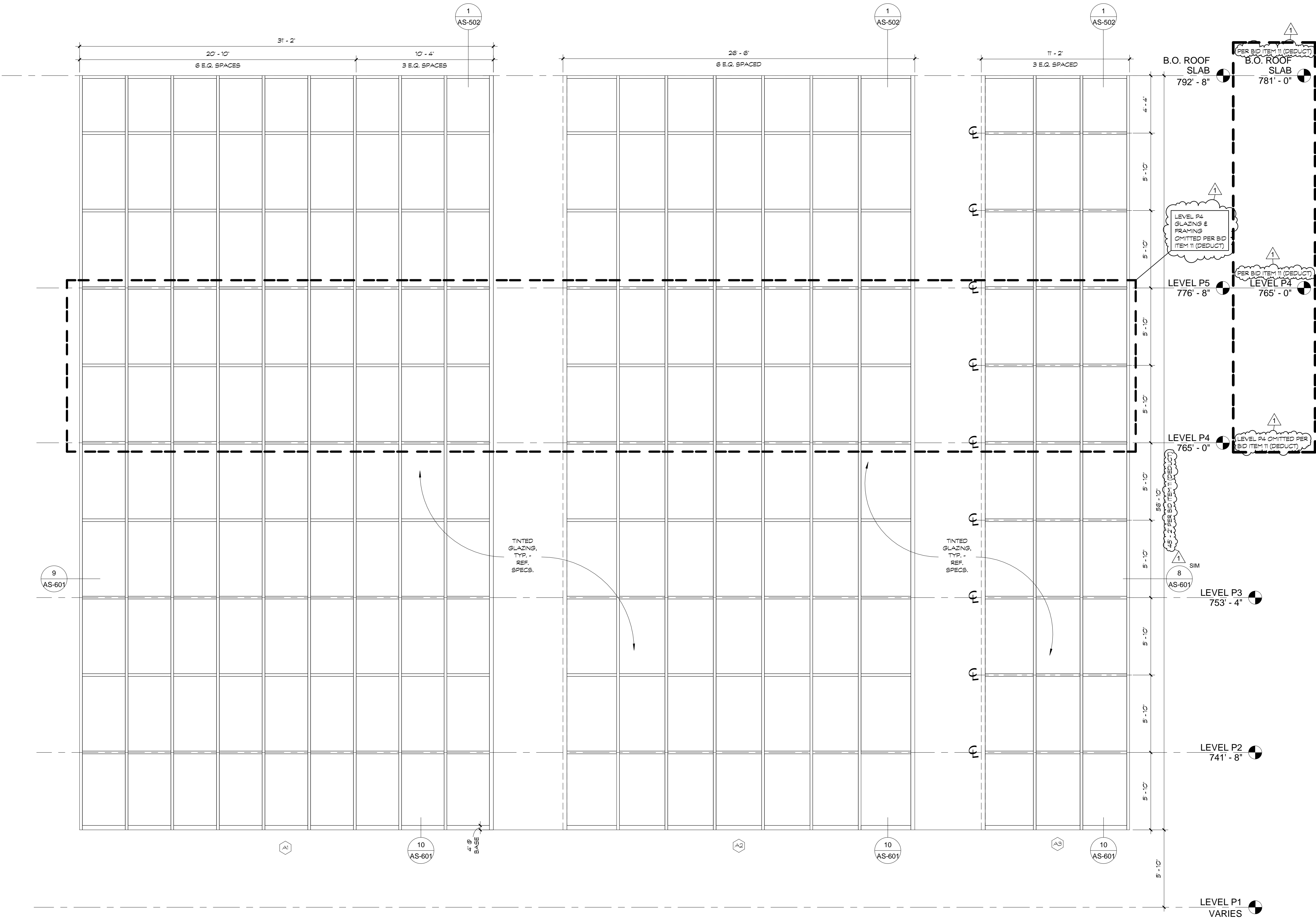

1 ALUMINUM WNDW ELEVATIONS
1/4" = 1'-0"

STAIR A

STAIR B

<div>AMENDMENT 204/07/2015</div> <div>AMENDMENT 103/18/2015</div> <div>Revisions:Date</div>		CONSULTANTS:	OFFEROR: <div>STATE OF MISSOURI OFFICE OF THE ATTORNEY GENERAL WALKER ARCHITECT</div>	ARCHITECT/ENGINEERS: <div>Health Facilities Group, LLC Medical Planning & Architecture</div> <div>WALKER PARKING CONSULTANTS</div> <div>OLSSON ASSOCIATES</div>	Drawing Title CURTAIN WALL ELEVATIONS Approved: Project Director	Project Title CONSTRUCT PARKING STRUCTURE Location Columbia, Missouri Date 03/18/2015 Checked MC & DL Drawn DCE & ST		Project Number 589-332 Building Number - Drawing Number AS-602 Dwg. of --	Office of Construction and Facilities Management Department of Veterans Affairs
---	--	--------------	---	---	--	---	--	---	--