

Architecturally Significant Equipment Book

1705.2 - MICU & SICU Consolidation

Do not use documents in this publication for procurement.

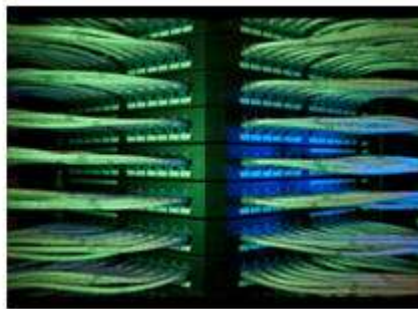

Issued: 4/17/2015

GBA # 1705.2



Legend

1705.2 - MICU & SICU Consolidation

General Report Header Abbreviations:

ASE = Architecturally Significant Equipment
AST = Architecturally Significant Technology
CPE = Critical Path Equipment

Quantity Header Abbreviations:

N = New
E = Existing
F = Future

Responsibility Abbreviations

(Furnish / New Installation / Deinstall / Existing Installation):

C = Contractor
O = Owner
V = Vendor

Issued: 4/17/2015

GBA # 1705.2



1705.2 - MICU & SICU Consolidation ICU

Architecturally Significant Equipment Installation Responsibilities

Report Id: SA003

Sort: GBA ID

Issue Date: 4/17/2015

GBA Id	Item Description	Furnish	Install	Deinstall	Install	Contractor Rough-In	CPE
		New	Existing	Existing	Existing		
63	Sharps Container, Wall- 5 Qt	O	C	-	-	<input type="checkbox"/>	<input type="checkbox"/>
89	Glove Box	O	C	-	-	<input type="checkbox"/>	<input type="checkbox"/>
95	Monitor Mount, Wall Channel Only	O	C	-	-	<input checked="" type="checkbox"/>	<input type="checkbox"/>
283	Refrigerator, U/C, 4.0 Cf, Auto Defrost	O	C	-	-	<input type="checkbox"/>	<input type="checkbox"/>
313	Microwave, Countertop 1.8 CUFT	O	O	-	-	<input type="checkbox"/>	<input type="checkbox"/>
420	Coffee Brewer W/Faucet	O	V	-	-	<input checked="" type="checkbox"/>	<input type="checkbox"/>
1024	Cart, Crash	O	O	-	-	<input type="checkbox"/>	<input type="checkbox"/>
3241	Refrigerator/Freezer W/O Icemkr, Top Mt	O	C	-	-	<input type="checkbox"/>	<input type="checkbox"/>
3567	Cart, Malignant Hyperthermia	O	C	-	-	<input type="checkbox"/>	<input type="checkbox"/>
3579	Bed, Pulmonary Therapy	O	O	-	-	<input type="checkbox"/>	<input type="checkbox"/>
5253	Lift, Patient, Ceiling-Mounted, Bariatric	C	C	-	-	<input checked="" type="checkbox"/>	<input checked="" type="checkbox"/>
9146	Anesthesia Machine	O	O	-	-	<input type="checkbox"/>	<input type="checkbox"/>
10279	Bed, Patient	O	O	-	-	<input type="checkbox"/>	<input type="checkbox"/>
11386	Monitor, Central Station, 16 Bed	O	V	-	-	<input checked="" type="checkbox"/>	<input type="checkbox"/>
14957	Lock, Remote Management	O	V	-	-	<input type="checkbox"/>	<input type="checkbox"/>
18652	Electrosurgical Unit	O	O	-	-	<input type="checkbox"/>	<input type="checkbox"/>
20053	Boom, Tandem, Critical Care	C	C	-	-	<input checked="" type="checkbox"/>	<input checked="" type="checkbox"/>
20475	Analyzer, Glucose, POC	O	V	-	-	<input type="checkbox"/>	<input type="checkbox"/>
21277	Warming Cabinet, 1 Comp, 18" Deep	O	C	-	-	<input checked="" type="checkbox"/>	<input type="checkbox"/>
22237	Defibrillator	O	O	-	-	<input type="checkbox"/>	<input type="checkbox"/>
22330	Organizer, Personal Protection	O	C	-	-	<input type="checkbox"/>	<input type="checkbox"/>
22707	Lift, Fixed, Ceiling-Mount	C	C	-	-	<input checked="" type="checkbox"/>	<input checked="" type="checkbox"/>
23917	Analyzer, Point Of Care	O	V	-	-	<input type="checkbox"/>	<input type="checkbox"/>
24046	Warming Cabinet, 2 Comp, 24" Deep	O	C	-	-	<input checked="" type="checkbox"/>	<input type="checkbox"/>
24480	Monitor Mount, 32"-61" Flat Panel	O	C	-	-	<input checked="" type="checkbox"/>	<input type="checkbox"/>
25371	42" LCD Monitor	O	V	-	-	<input type="checkbox"/>	<input type="checkbox"/>
25471	Dispenser, Medication, Main, Half W/External Return Bin	O	V	-	-	<input type="checkbox"/>	<input type="checkbox"/>
25474	Dispenser, Supply, Main, Single	O	V	-	-	<input type="checkbox"/>	<input type="checkbox"/>
25501	Dispenser, Supply, Auxiliary, Triple	O	V	-	-	<input type="checkbox"/>	<input type="checkbox"/>
27758	Icemaker, Countertop, 50 Lb	O	C	-	-	<input checked="" type="checkbox"/>	<input type="checkbox"/>



1705.2 - MICU & SICU Consolidation PACU

Architecturally Significant Equipment Installation Responsibilities

Report Id: SA003

Sort: GBA ID

Issue Date: 4/17/2015

GBA Id	Item Description	Furnish	Install	Deinstall	Install	Contractor Rough-In	CPE
		New	Existing	Existing	Existing		
63	Sharps Container, Wall- 5 Qt	O	C	-	-	<input type="checkbox"/>	<input type="checkbox"/>
89	Glove Box	O	C	-	-	<input type="checkbox"/>	<input type="checkbox"/>
95	Monitor Mount, Wall Channel Only	O	C	-	-	<input checked="" type="checkbox"/>	<input type="checkbox"/>
283	Refrigerator, U/C, 4.0 Cf, Auto Defrost	O	C	-	-	<input type="checkbox"/>	<input type="checkbox"/>
313	Microwave, Countertop 1.8 CUFT	O	O	-	-	<input type="checkbox"/>	<input type="checkbox"/>
420	Coffee Brewer W/Faucet	O	V	-	-	<input checked="" type="checkbox"/>	<input type="checkbox"/>
1024	Cart, Crash	O	O	-	-	<input type="checkbox"/>	<input type="checkbox"/>
3241	Refrigerator/Freezer W/O Icemkr, Top Mt	O	C	-	-	<input type="checkbox"/>	<input type="checkbox"/>
4230	Monitor Mount, Ceiling	O	C	-	-	<input checked="" type="checkbox"/>	<input type="checkbox"/>
5253	Lift, Patient, Ceiling-Mounted, Bariatric	C	C	-	-	<input checked="" type="checkbox"/>	<input checked="" type="checkbox"/>
9582	Table, Exam, 30W 72D	O	O	-	-	<input type="checkbox"/>	<input type="checkbox"/>
11386	Monitor, Central Station, 16 Bed	O	V	-	-	<input checked="" type="checkbox"/>	<input type="checkbox"/>
14957	Lock, Remote Management	O	V	-	-	<input type="checkbox"/>	<input type="checkbox"/>
20475	Analyzer, Glucose, POC	O	V	-	-	<input type="checkbox"/>	<input type="checkbox"/>
22237	Defibrillator	O	O	-	-	<input type="checkbox"/>	<input type="checkbox"/>
22271	Stretcher, Patient	O	O	-	-	<input type="checkbox"/>	<input type="checkbox"/>
22330	Organizer, Personal Protection	O	C	-	-	<input type="checkbox"/>	<input type="checkbox"/>
22707	Lift, Fixed, Ceiling-Mount	C	C	-	-	<input checked="" type="checkbox"/>	<input checked="" type="checkbox"/>
23917	Analyzer, Point Of Care	O	V	-	-	<input type="checkbox"/>	<input type="checkbox"/>
24046	Warming Cabinet, 2 Comp, 24" Deep	O	C	-	-	<input checked="" type="checkbox"/>	<input type="checkbox"/>
25367	Headwall, Horizontal	C	C	-	-	<input checked="" type="checkbox"/>	<input checked="" type="checkbox"/>
25371	42" LCD Monitor	O	V	-	-	<input type="checkbox"/>	<input type="checkbox"/>
25474	Dispenser, Supply, Main, Single	O	V	-	-	<input type="checkbox"/>	<input type="checkbox"/>
25479	Dispenser, Supply, Auxiliary, Double	O	V	-	-	<input type="checkbox"/>	<input type="checkbox"/>
25556	Dispenser, Medication, Main, Half	O	V	-	-	<input type="checkbox"/>	<input type="checkbox"/>
27773	Icemaker, Countertop, 25 Lb	O	C	-	-	<input checked="" type="checkbox"/>	<input type="checkbox"/>