







1. DEMOLISH UNDERGROUND STORAGE TANKS AND PIPING AS SHOWN ON D-1.1 AS SOON AS POSSIBLE IN ACCORDANCE WITH SPECIFICATION SECTION 02 65 00. MAKE SURE ALL ITEMS UP TO AND INCLUDING 3.3 OF THE CONSTRUCTION SEQUENCE ARE IN PLACE BEFORE DEMOLITION STARTS.

- 1 NEW EQUIPMENT BUILDING - BUILDING 9
- 2 BUILDING 6
- 3 CONEX - MAINTAIN VA ACCESS DURING CONSTRUCTION

	LIMIT OF WORK
	TREE PROTECTION FENCE
	TEMPORARY CONSTRUCTION FENCE
	CONSTRUCTION VEHICLE ROUTE
	MAINTAIN ACCESS DURING CONSTRUCTION
	MAINTAIN ACCESS TO BUILDING 7
	BUILDING 6 AREA — SEE EQUIPMENT BUILDING CONSTRUCTION SEQUENCING

1. CONTRACTOR TO WORK IN ACCORDANCE WITH SPECIFICATIONS SECTION 01 – GENERAL REQUIREMENTS.

2. WORK ASSOCIATED WITH REPLACING EXISTING BUILDING 6 MAY BE ACCOMPLISHED INDEPENDENTLY OF THE REMAINDER OF THE WORK IN THIS AREA. CONTRACTOR TO REQUEST RELEASE OF THIS PORTION OF THE SITE FOR COMMENCEMENT OF WORK. PROVIDE 2 WEEKS NOTICE.

3. WORK IN THE REMAINDER OF THE AREA SHALL BE ACCOMPLISHED WITHIN 180-DAY TIMEFRAME COMMENCING IN SPRING, 2015. CONTRACTOR SHALL PROCEED WITH WORK ACCORDING TO THE FOLLOWING SEQUENCE:

3.1. THE TEMPORARY FUELING STATION SHALL BE INSTALLED AT THE ADMINISTRATION BUILDING AND OPERATIONAL. SEE L-0.1

3.2. TREE PROTECTION AND CONSTRUCTION FENCING IS IN PLACE.

3.3. CONTRACTOR REQUESTS THE CO/COR TO RELEASE THE SITE FOR COMMENCEMENT OF WORK. PROVIDE 2 WEEKS NOTICE.

3.4. CONTRACTOR TO MAINTAIN A TEMPORARY CONSTRUCTION ACCESS ROUTE TO BUILDING 7. COORDINATE CONSTRUCTION IN THAT AREA WITH CEMETERY.

3.5. BUILDING 9 IS INSTALLED AND SITE WORK ACCOMPLISHED.

3.6. ALL UTILITIES ARE ENERGIZED AND COMMISSIONED.

3.7. ALL FURNISHINGS AND EQUIPMENT ARE IN PLACE AND FULLY OPERATIONAL.

3.8. CEMETERY STAFF ESTABLISHES OPERATIONS IN THE NEW FACILITIES.

3.9. REMAINING SITE WORK AND CLEANUP IS COMPLETED.

3.10. THE TEMPORARY FUELING STATION IS REMOVED FROM THE SITE.

4. THE CONTRACTOR SHALL COORDINATE WITH CO/COR AND CEMETERY STAFF TO MAINTAIN STAFF ACCESS TO CONEX STORAGE UNITS AND BUILDING 7 AND 8 AT ALL TIMES DURING CONSTRUCTION.

5. CONTRACTOR SHALL FURNISH THE CO/COR WITH A SCHEDULE OF APPROXIMATE DATES ON WHICH THE CONTRACTOR INTENDS TO ACCOMPLISH WORK IN EACH AREA OF THE SITE, BUILDING, OR PORTION THEREOF. SEQUENCE OF WORK SHALL ACCORD WITH THE REQUIREMENTS DESCRIBED AND AS MUTUALLY AGREEABLE TO THE CEMETERY DIRECTOR, CO/COR AND CONTRACTOR.

6. CONTRACTOR SHALL NOTIFY THE CO/COR TWO WEEKS IN ADVANCE, IN WRITING, OF THE PROPOSED DATE OF STARTING WORK IN EACH AREA OF THE SITE.

7. CONTRACTOR SHALL MAINTAIN ACCESS TO VISITOR PARKING AREA AT ALL TIMES DURING BUSINESS HOURS.

8. NO CONTRACTOR VEHICLES ARE TO BE PARKED ON SITE OR ALONG THE CEMETERY ENTRANCE. CONTRACTOR SHALL ARRANGE FOR PARKING OFF SITE.
COLUMBIEN
(TYP.)

The site map illustrates the proposed construction access and parking arrangements. A black arrow labeled "CONSTRUCTION ACCESS" points to a route starting from the top left, passing through a grassy area, and leading towards Building 7. The route is marked with stationing numbers: 101.10, 101.43, 101.10, 101.45, 101.42, 100.82, 100.86, 101.01, 101.03, 101.32, 101.01, 101.61, 100.85, 100.76, 101.11, 101.23, 101.71, 102.00, 101.42, 100.82, 100.86, 101.01, 101.03, 101.32, 101.01, 101.61. The map also shows existing structures like Building 6, Building 7, and Building 8, as well as various parking areas and utility lines. A north arrow is located near the center of the map.

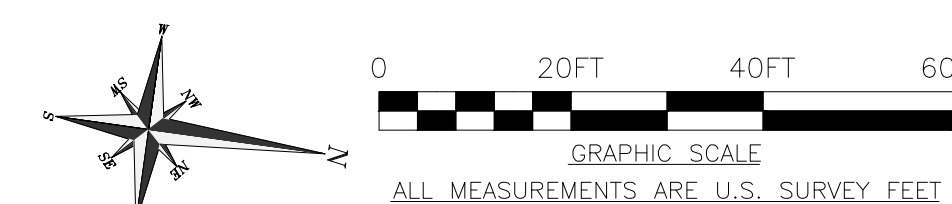
 Department of
Veterans Affairs