

three inches = one foot
one and one half inch = one foot
one inch = one foot
three quarters inch = one foot
one half inch = one foot
three eighths inch = one foot
one quarter inch = one foot
one eighth inch = one foot

A
B
C
D
E
F

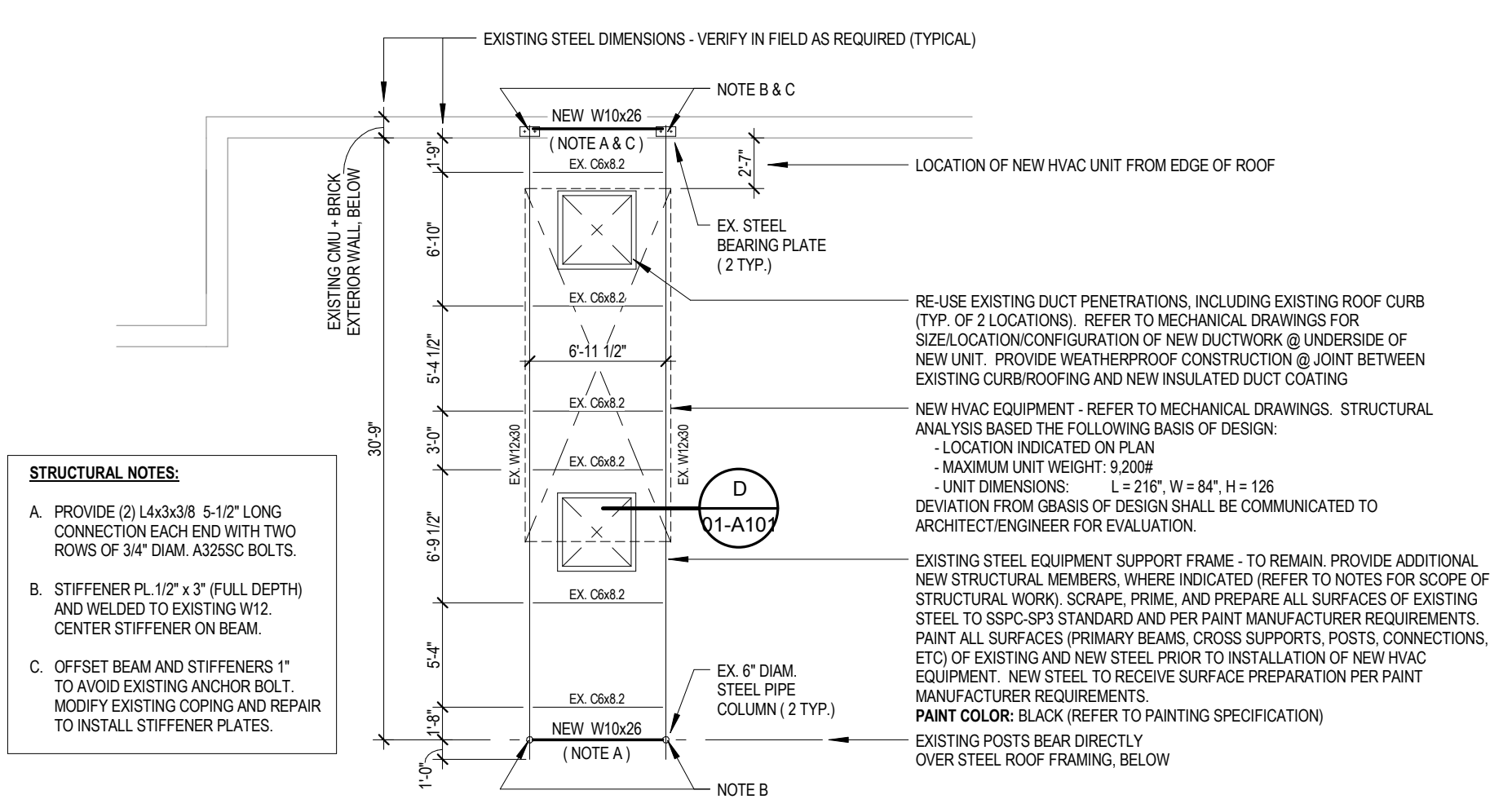

5 PARTIAL ROOF PLAN & EXISTING DUNNAGE FRAMING PLAN
1/8" = 1'-0"

NOTE: REFER TO MEP DRAWINGS FOR EXTENT OF DEMOLITION AND NEW WORK ON ROOF

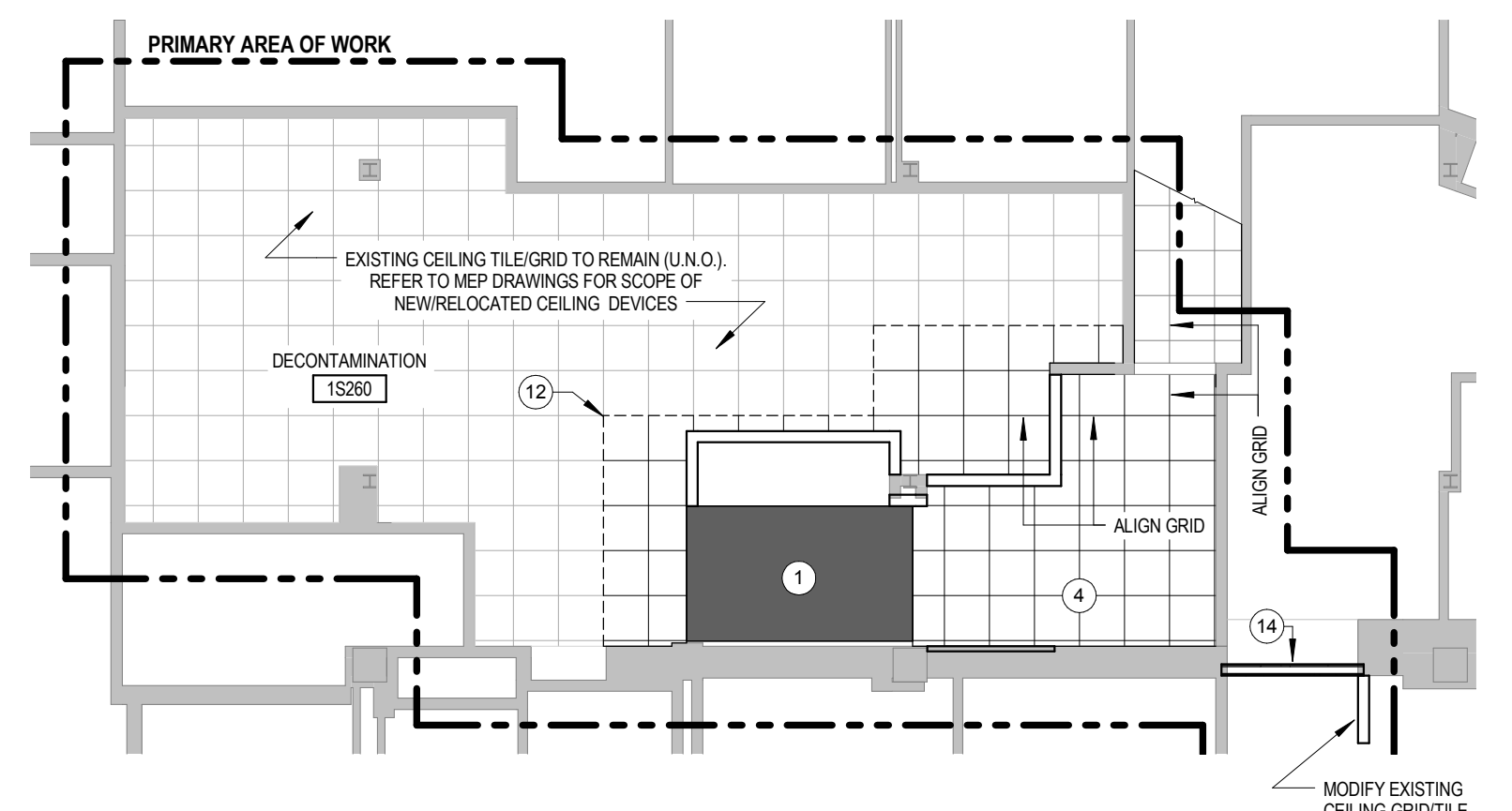

4 NEW WORK REFLECTED CEILING PLAN
1/8" = 1'-0"

- NEW WORK LEGEND (PLAN & RCP)**
- 1 NEW CART WASHER AND ASSOCIATED NEW RECESSED SLAB / PIT W/ PERIMETER STEEL ANGLE AND CORNER LEVELING PADS. NEW RECESSED SLAB / PIT DEPTH, PIT SIZE, AND CORRESPONDING PIT ACCESSORIES PER NEW PURCHASED CART WASHER MANUFACTURER'S REQUIREMENTS. REFER TO MEP DRAWINGS FOR UTILITY CONNECTION REQUIREMENTS AND ADDITIONAL INFORMATION.
 - 2 RELOCATED EQUIPMENT LOCATION (RELOCATION AND CORRESPONDING CONNECTIONS BY CONTRACTOR). REFER TO MEP DRAWINGS FOR NEW CONNECTION REQUIREMENTS AND ADDITIONAL INFORMATION.
 - 3 PATCH / REPAIR EXISTING WALL FINISH TO MATCH EXISTING @ LOCATION OF REMOVED COMPONENTS / CONNECTIONS.
 - 3a NEW METAL STUD FURRING AND GWB @ LOCATION OF REMOVED CART WASHER. PROVIDE SIZE OF FURRING TO ALIGN NEW PORTION TO ADJACENT EXISTING. NEW WALL FINISH SHALL MATCH EXISTING ADJACENT WALLS.
 - 4 NEW CEILING (TILE AND GRID) TO MATCH EXISTING. REINSTALL EXISTING CEILING-MOUNTED DEVICES IN PREVIOUSLY EXISTING LOCATIONS, U.O. ON MEP DRAWINGS. REFER TO MEP DRAWINGS FOR ADDITIONAL CEILING INFORMATION.
 - 5 RELOCATED WALL MOUNTED MONITORS AND COMPUTER. SECURE EXISTING BRACKETS TO WALL STRUCTURE. CONNECT EQUIPMENT TO EXISTING POWER/DATA PORTS.
 - 6 NEW WALL MOUNTED STAINLESS STEEL SHELF (TYPE 45C) WITH SUPPORT BRACKETS AS REQUIRED. SECURE SHELF TO EXISTING WALL. ADD ADDITIONAL BLOCKING/STRUCTURE IN WALL AS REQUIRED. HEIGHT OF INSTALLED SHELVES AS INDICATED IN ELEVATION.
 - 7 NEW METAL STUD PARTITIONS "S1" PER SCHEDULE - MATCH HEIGHT OF ADJACENT WALLS. NEW WALL FINISH SHALL MATCH ADJACENT FINISH - PROVIDE NEW INTEGRAL COVE BASE, SIMILAR TO EXISTING. AT EXISTING COLUMN ENCLOSURE, INFILL TO NEW CART WASHER (COORDINATE WITH MANUFACTURER CLEARANCES).
 - 8a NEW SINGLE DOOR AND FRAME FOR ACCESS TO CART WASHER EQUIPMENT FOR MAINTENANCE/SERVICE. DOOR/FRAME PAINTED TO MATCH ADJACENT WALL COLOR. REFER TO DOOR SCHEDULE.
 - 8b NEW FIRE RATED DOUBLE DOOR @ EXISTING OPENING INFILLED WITH NEW FIRE RATED WALL. REFER TO DOOR SCHEDULE.
 - 9 INFILL EXISTING SLAB RECESS WITH CONCRETE SIMILAR TO DETAIL C01-A101 (MATCH EXISTING SLAB ELEVATION IN PREPARATION FOR NEW FLOOR FINISH). SECURE NEW CONCRETE INTO EXISTING SIMILAR TO DETAIL C01-A101 AT ALL SIDES.
 - 10 INFILL / PATCH / REPAIR FLOORING TO MATCH EXISTING AT LOCATIONS OF DEMOLISHED WALLS/COMPONENTS (RESINIOUS EPOXY COATING WITH INTEGRAL COVE BASE). ALIGN NEW FLOORING SEAM TO WALLS (AS SHOWN). REFER TO MEP DRAWINGS FOR ADDITIONAL SCOPE OF SLAB CUT/TRENCH FOR FLOORING PATCH/REPAIRS (ALSO TO MATCH EXISTING).
 - 11 NEW FULL-HEIGHT SURFACE MOUNTED CORNER GUARD - MATCH SIMILAR EXISTING COMPONENTS WITHIN DEPARTMENT.
 - 12 REINSTALL ANY WALL CEILING GRID/TILES PREVIOUSLY REMOVED TO INSTALL NEW CART WASHER AND ADJACENT NEW PARTITIONS. REPLACE ANY GRID/TILE DAMAGED DURING REMOVAL (MATCH EXISTING). (APPROXIMATE EXTENT OF REMOVAL/REINSTALLATION INDICATED BY DASHED LINE)
 - 13 NEW FOOT OPERATED HAND-WASHING SINK. PROVIDE WALL MOUNTED SOAP DISPENSER (SD) AND PAPER TOWEL DISPENSER (PTD). PROVIDE SHEET WALL PROTECTION BEHIND SINK (48" HIGH, CORNER-TO-CORNER OF MOUNTING WALL) TO MATCH EXISTING WITHIN ROOM. REFER TO PLUMBING DRAWINGS FOR MORE INFORMATION.
 - 14 NEW 2-HR FIRE PARTITION "S9" PER SCHEDULE. TO INFILL EXISTING OPENING (FULL HEIGHT OF OPENING). PROVIDE FIRE CAULKING TO EXISTING RATED PARTITION - MAINTAIN CONTINUOUS RATING.
 - 15 NEW FULL-HEIGHT METAL STUD "WING WALL" "S1" PER SCHEDULE. ALIGN NEW WALL TO EXISTING OPENING. WALL SHALL PROVIDE MAGNETIC HOLD-OPEN ANCHOR POINT. WALL HEIGHT SHALL TERMINATE 12" ABOVE CEILING. BRACE TOP OF WALL TO STRUCTURE ABOVE. NEW WALL FINISH SHALL MATCH ADJACENT FINISH - PROVIDE NEW BASE, MATCH TO EXISTING.
 - 16 MODIFY EXISTING WALL MOUNTED CRASH RAIL WITH NEW END TERMINATION @ LOCATION WHERE PORTION WAS REMOVED FOR INSTALLATION OF NEW DOOR. MATCH TO EXISTING.

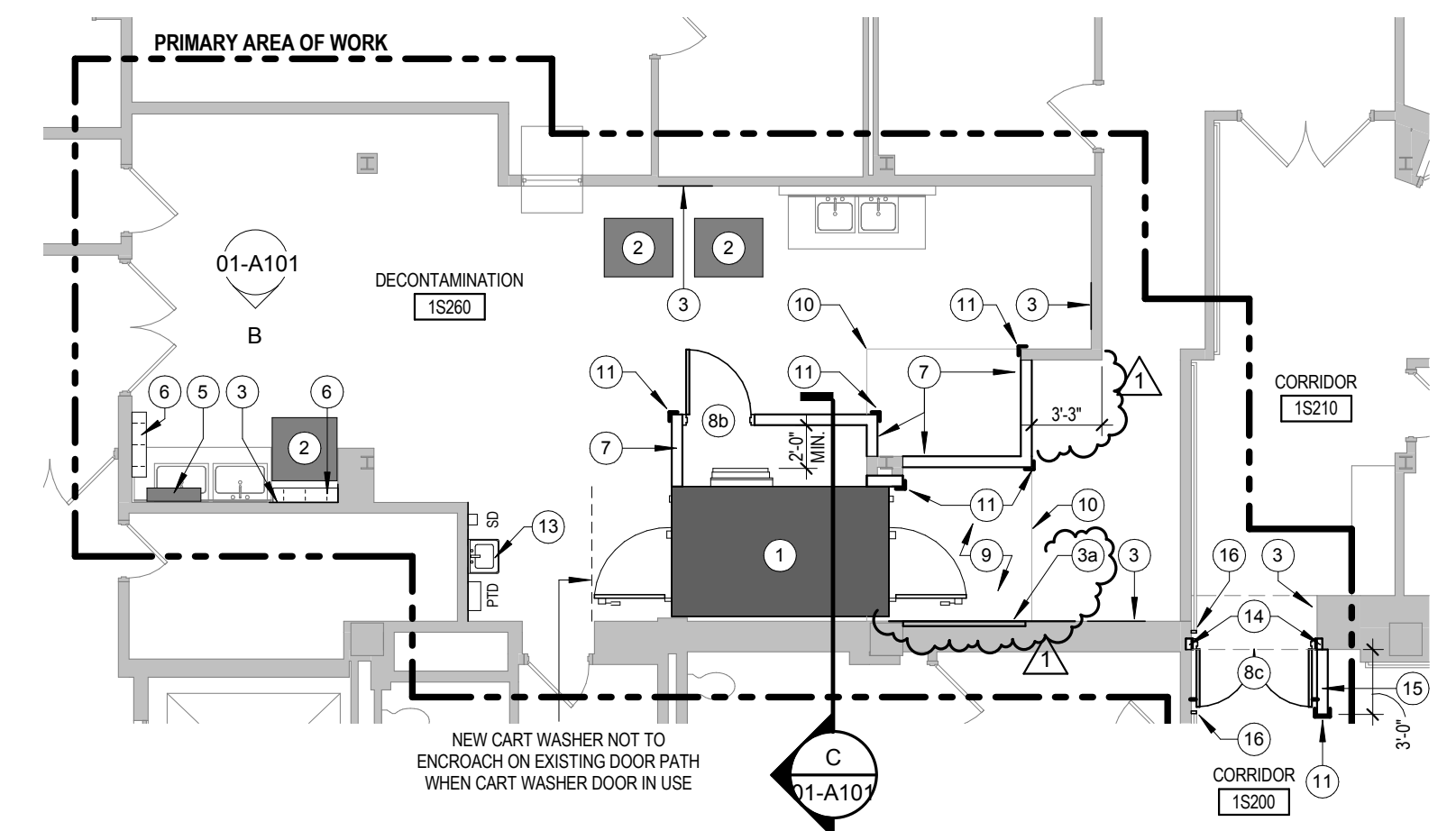

3 NEW WORK PLAN
1/8" = 1'-0"

D ENLARGED DETAIL
NEW FLASHING @ EXISTING ROOF CURB
1/2" = 1'-0"

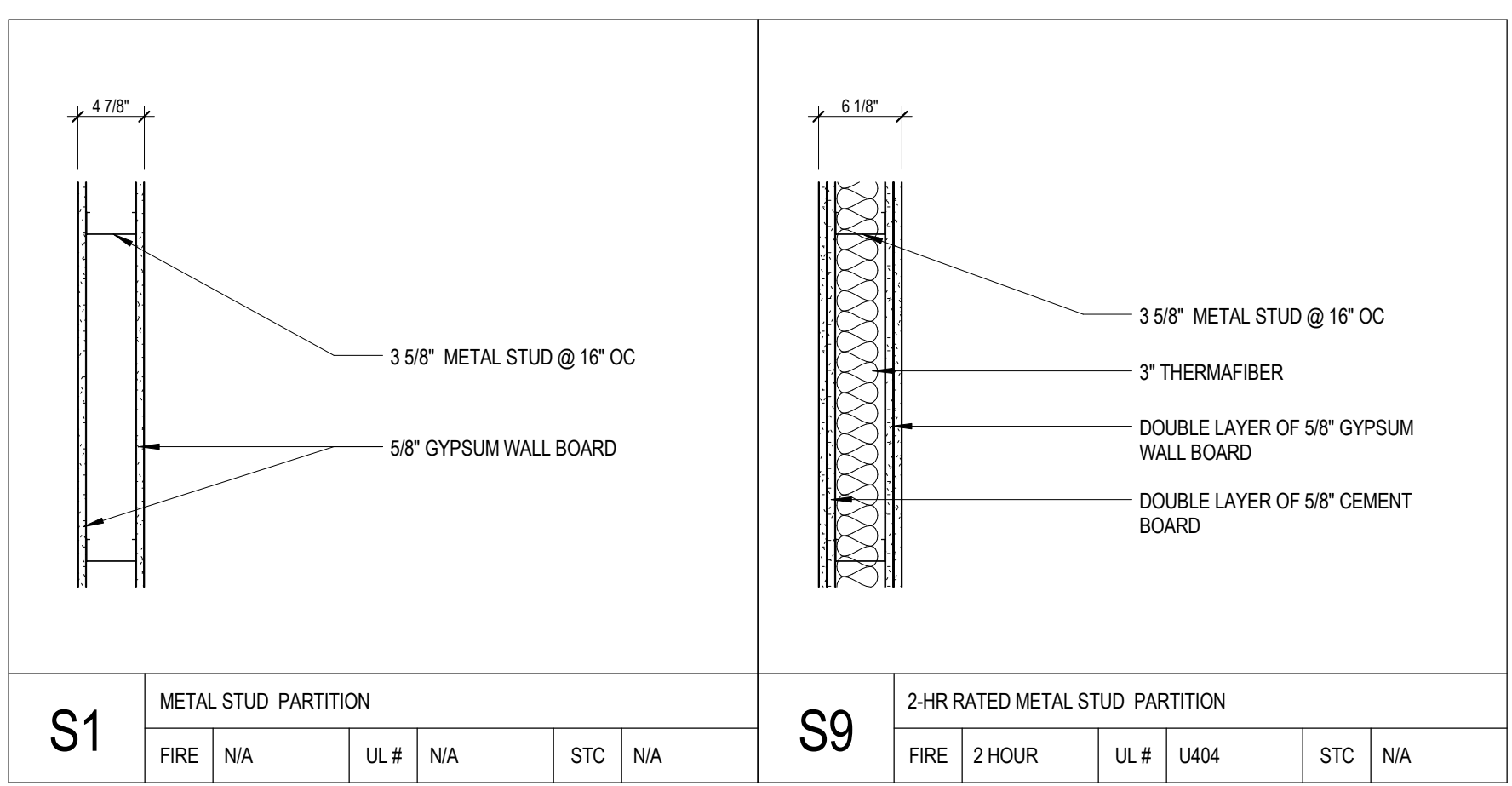
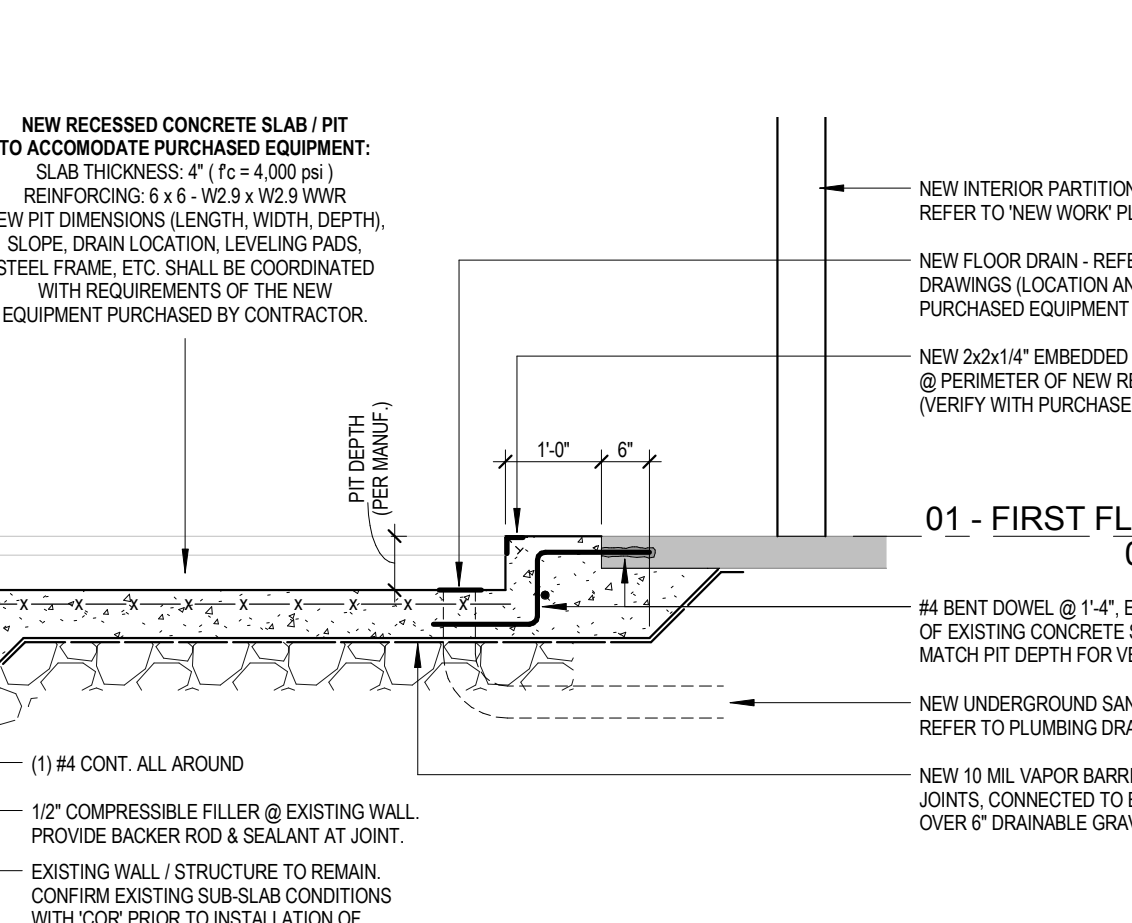

DOOR SCHEDULE											
DOOR NUMBER	PAIR	SIZE	HEIGHT	THICKNESS	TYPE	MATERIAL	FINISH	FIRE RATING	FRAME MATERIAL	HARDWARE SET	COMMENTS
S1		3'-0"	7'-0"	1 3/4"	FLUSH	HM	PAINT	90 MIN	HM	HW-SM (CLOSED LOCKSET)	DOOR AND FRAME PAINTED TO MATCH ADJACENT WALL
S9		2'-8"	7'-0"	1 3/4"	FLUSH	WOOD	WOOD		HM	HW-B	MAGNETIC HOLD-OPEN (CONNECTED TO FIRE ALARM). WOOD FINISH SHALL MATCH EXISTING WOOD DOORS IN CORRIDOR 15210

C SECTION DETAIL @ NEW RECESSED SLAB
1/2" = 1'-0"

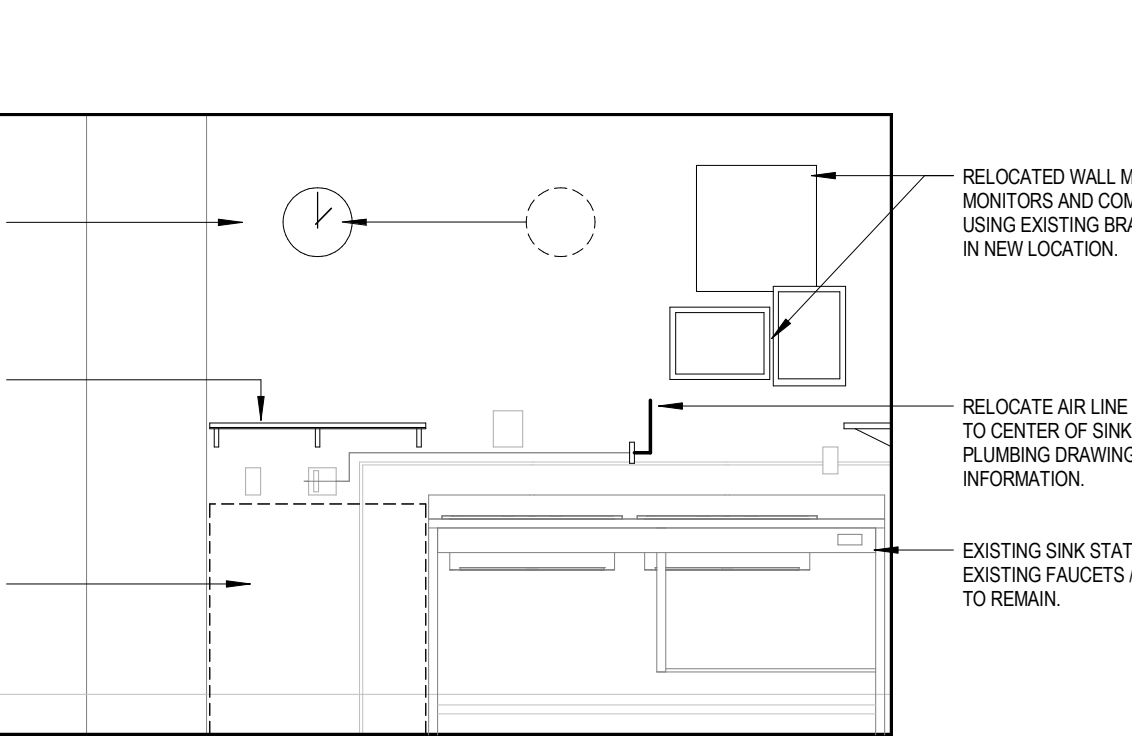

B ELEVATION:
EXISTING SINK STATION
3/8" = 1'-0"

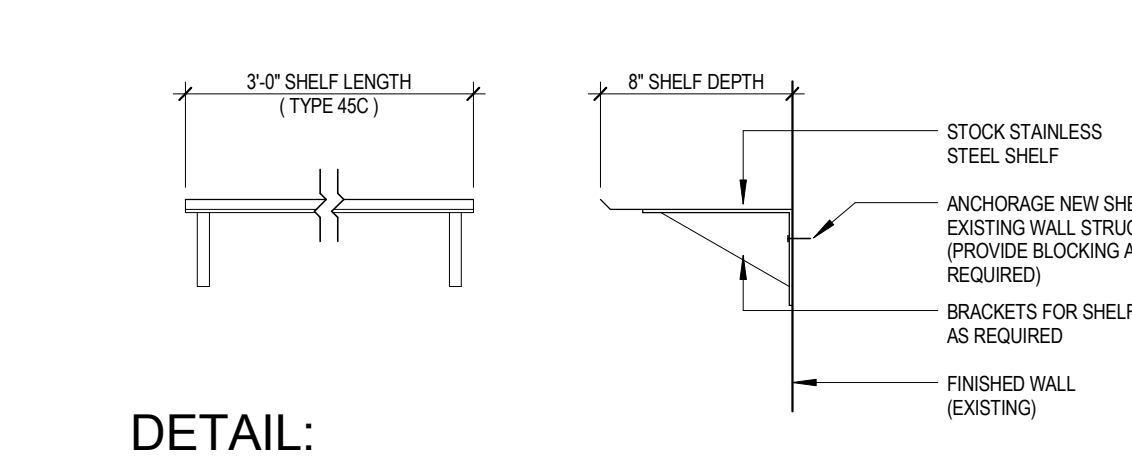

A DETAIL:
STAINLESS STEEL SHELF
1 1/2" = 1'-0"

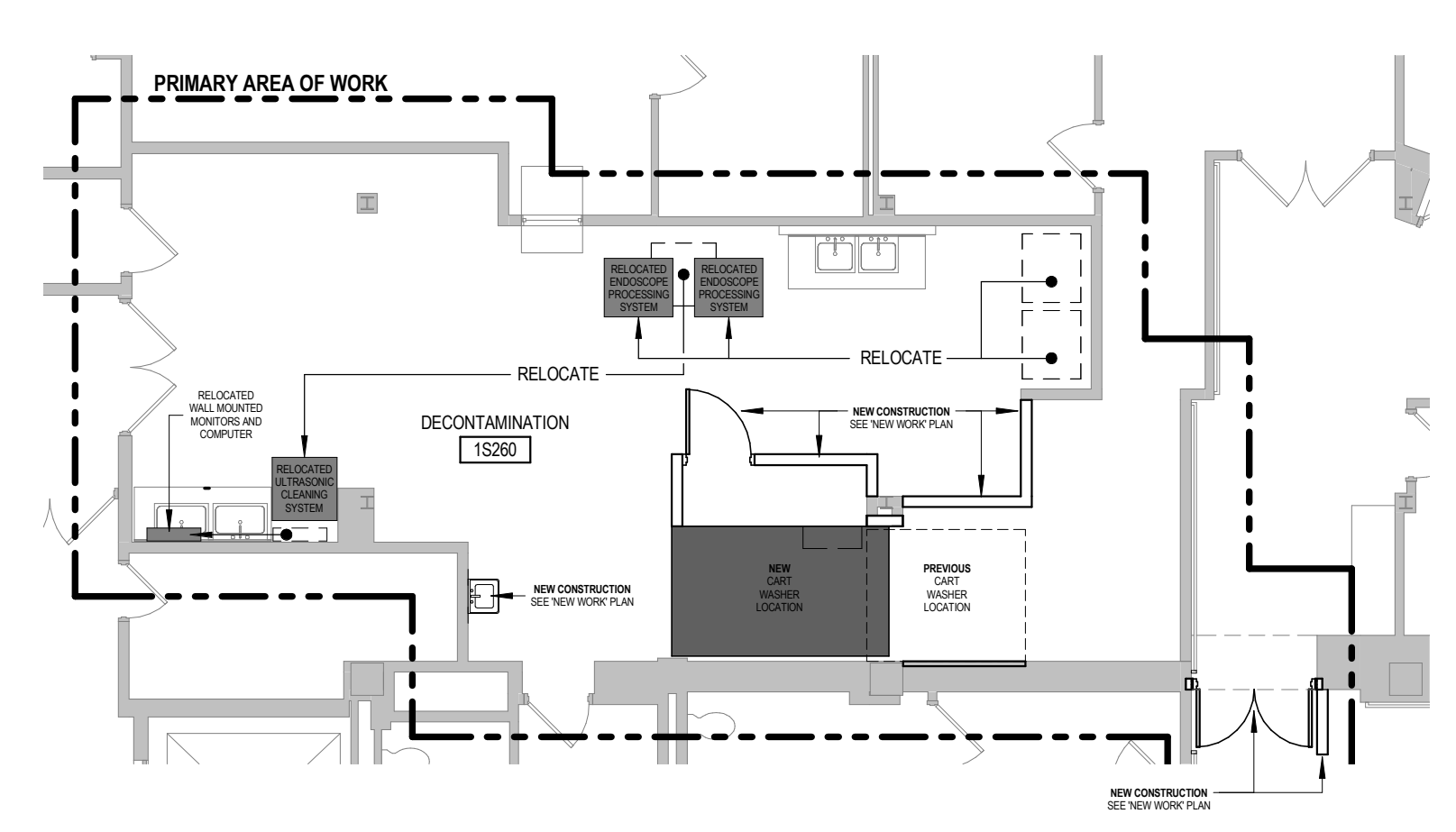
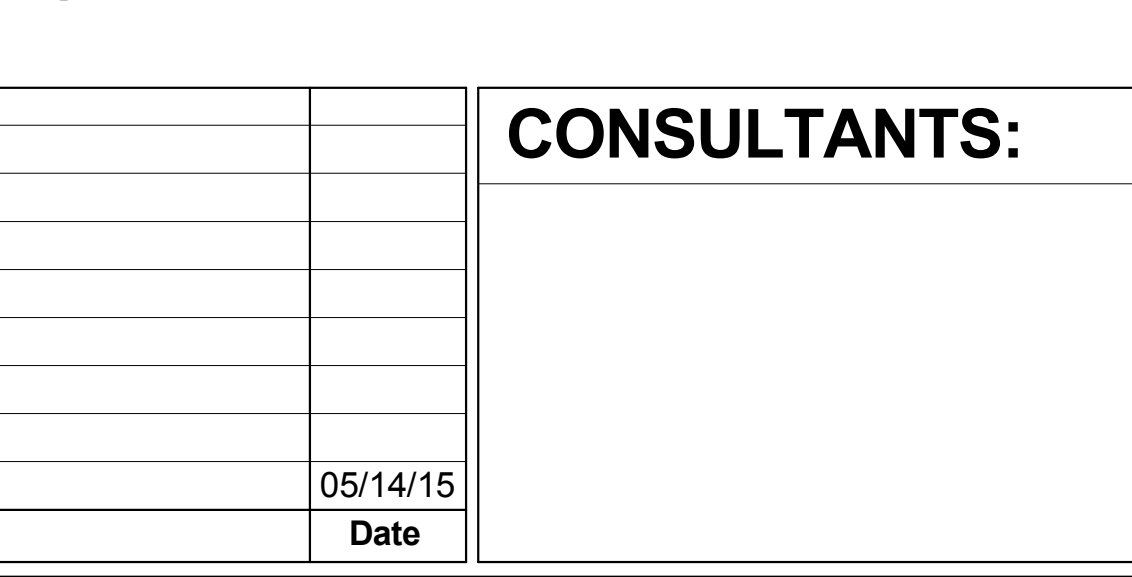

2 EQUIPMENT RELOCATION PLAN
1/8" = 1'-0"

- DEMOLITION LEGEND**
- 1 REMOVE EXISTING CART WASHER AND ALL ASSOCIATED HARDWARE / ACCESSORIES, INCLUDING THOSE WITHIN EXISTING RECESSED PIT @ UNDERSIDE OF EXISTING CART WASHER. REFER TO MEP DRAWINGS FOR ADDITIONAL DEMOLITION INFORMATION @ EXISTING CART WASHER.
 - 2 DISCONNECT EXISTING SPS EQUIPMENT AND SAVE FOR RELOCATION AND REINSTALLATION (BY CONTRACTOR). REVIEW TEMPORARY STORAGE LOCATION(S) WITH GOVERNMENT (CORP) FOR APPROVAL. SEE RELOCATION PLAN THIS SHEET FOR FINAL NEW LOCATIONS. REFER TO MEP DRAWINGS FOR ADDITIONAL DEMOLITION INFORMATION @ RELOCATED EXISTING EQUIPMENT.
 - 3 EXISTING SINK / COUNTER TO REMAIN.
 - 4 EXISTING PASS-THRU WINDOW TO REMAIN.
 - 5 RELOCATE EXISTING MOBILE EQUIPMENT. FINAL NEW LOCATION TO BE DETERMINED BY SPS DEPARTMENT.
 - 6 RELOCATE EXISTING WALL MOUNTED MONITORS AND COMPUTER. REFER TO EQUIPMENT RELOCATION PLAN FOR NEW LOCATION. EXISTING POWER/DATA PORTS TO REMAIN.
 - 7 EXISTING MISCELLANEOUS EQUIPMENT / STORAGE, ETC TO REMAIN.
 - 8 EXISTING FLOORING, CEILING, AND WALL FINISH TO REMAIN WITHIN ROOM (U.O.). PATCH / REPAIR ALL AREAS DAMAGED DURING REMOVAL OF EXISTING EQUIPMENT / COMPONENTS. REMOVE EXISTING CEILING TILE AND GRID AS NECESSARY FOR EQUIPMENT PARTITION INSTALLATION. RETAIN REMOVED CEILING-MOUNTED DEVICES AND COMPONENTS FOR REINSTALLATION (U.O.).
 - 9 EXISTING FLOORING AND WALL FINISH TO REMAIN WITHIN ROOM. PATCH / REPAIR ALL AREAS DAMAGED DURING REMOVAL OF EXISTING EQUIPMENT / COMPONENTS. REMOVE EXISTING CEILING TILE AND GRID; RETAIN CEILING-MOUNTED DEVICES AND COMPONENTS FOR REINSTALLATION (U.O.).
 - 10 REMOVE EXISTING SPRAY GUN AND ASSOCIATED COMPONENTS. REFER TO PLUMBING DRAWINGS FOR ADDITIONAL INFORMATION.
 - 11 REMOVE PORTION OF EXISTING PARTITIONS AS INDICATED. AT COLUMN ENCLOSURE, REMOVE ONLY PORTIONS NECESSARY FOR REMOVAL AND INSTALLATION OF NEW CART WASHER.
 - 12 REMOVE EXISTING DOOR, FRAME, AND ASSOCIATED HARDWARE.
 - 13 REMOVE PORTION OF EXISTING FLOOR SLAB AND CEILING AT LOCATION OF NEW PURCHASED CART WASHER AND ASSOCIATED NEW RECESSED SLAB / PIT. COORDINATE SIZE, LAYOUT OF NEW RECESSED SLAB / PIT WITH NEW PURCHASED CART WASHER EQUIPMENT. SAVE CEILING TILES/GRID FOR REINSTALLATION. REFER TO NEW WORK PLAN FOR EXTENT OF NEW PURCHASED CART WASHER AND ASSOCIATED RECESSED SLAB / PIT. REFER TO MEP DRAWINGS FOR ADDITIONAL DEMOLITION REQUIREMENTS.
 - 14 RELOCATE AIR OUTLET AND ASSOCIATED WALL MOUNTED HANGING HARDWARE. REFER TO MEP DRAWINGS FOR ADDITIONAL DEMOLITION INFORMATION.
 - 15 REMOVE PORTION OF EXISTING CORRIDOR FINISH TO EXPOSE EXISTING FIRE-RATED CONSTRUCTION, IN PREPARATION FOR NEW FIRE-RATED DOORS IN CORRIDOR.
 - 16 REMOVE PORTION OF EXISTING WALL MOUNTED CRASH RAIL TO ALLOW INSTALLATION OF NEW DOOR. REFER TO NEW WORK PLAN FOR DOOR LOCATION AND ADDITIONAL SCOPE IN THIS AREA.
 - 17 EXISTING WALL MOUNTED CRASH RAIL - TO REMAIN (TYPICAL UNLESS PORTIONS INDICATED OTHERWISE).
 - 18 REMOVE/RELOCATE EXISTING WALL MOUNTED PUSH PLATE FOR EXISTING AUTOMATIC DOORS (NOT SHOWN IN PLAN). REFER TO ELECTRICAL DRAWINGS FOR MORE INFORMATION.

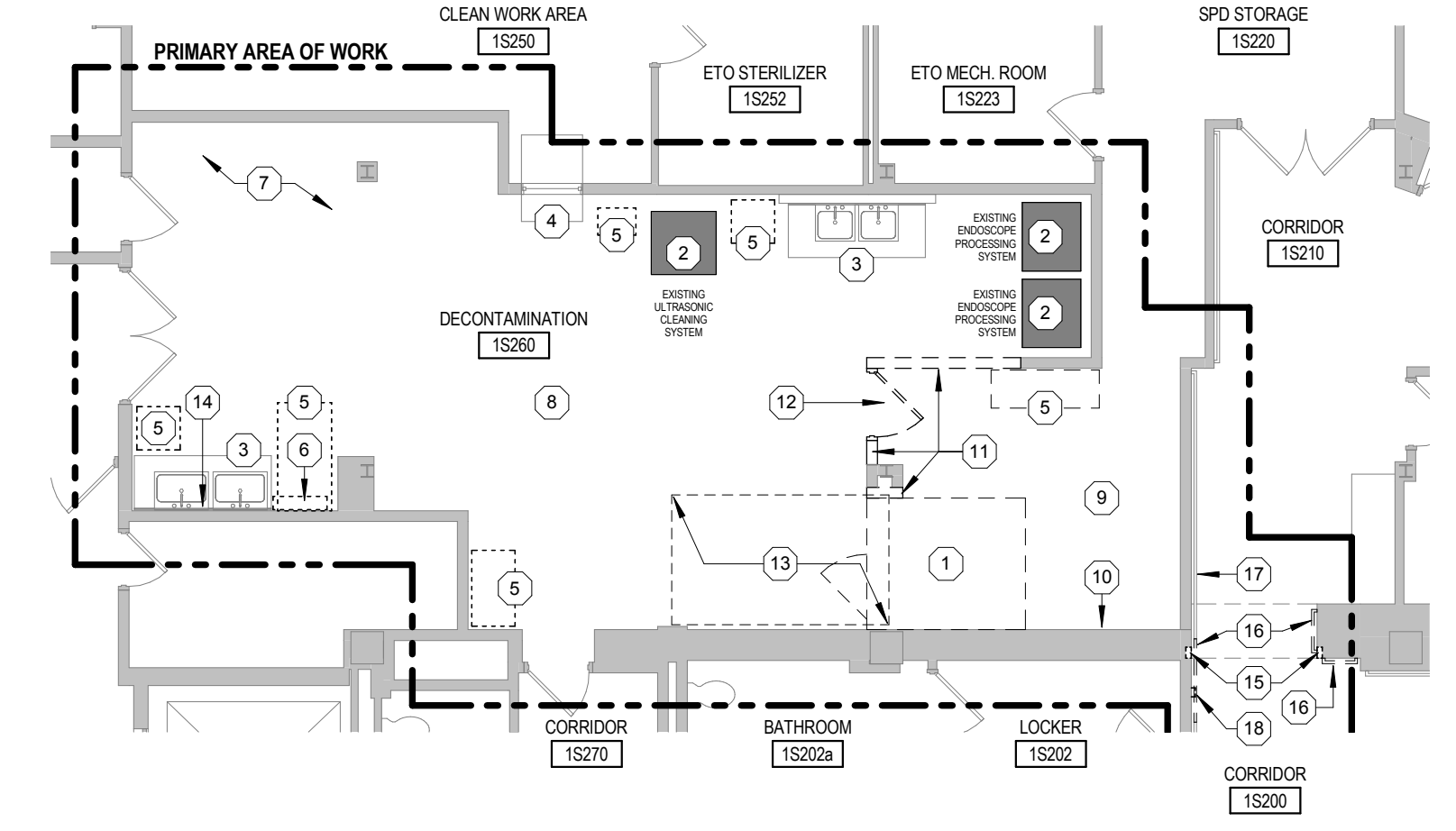

1 DEMOLITION PLAN
1/8" = 1'-0"

FULLY SPRINKLERED CONSTRUCTION DOCUMENTS

CONSULTANTS:		SEAL		ARCHITECTS/ENGINEERS:		Drawing Title ARCHITECTURAL PLANS AND DETAILS - DEMOLITION, RELOCATION, AND NEW WORK		Project Title: ERIE VAMC - UPGRADE SPS		Project Number 562-14-114		Office of Construction and Facilities Management 		
Addendum 01				AE works 6587 Hamilton Avenue Pittsburgh, Pennsylvania 15206 Ph: 412.287.7333 Fax: 412.287.7334 www.ae-works.com AE Works Project Number: 13037		Approved: Project Director		Location: 135 EAST 38TH STREET, ERIE, PA. 16504		Building Number 01				
Revisions:		Date 05/14/15						Date: January 9, 2015		Checked: JRD		Drawn: JDB		
										Drawing Number 01-A101		Dwg. 4 of 21		