

DEPARTMENTAL FUNCTION	HANDBOOK H-7610 SEPS ROOM REQUIREMENTS AREA (NET SF)	APPROVED SPACE PROGRAM AREA (NET SF)	AS DESIGNED AREA (NEW SF)	VARIANCE BETWEEN APPROVED AND AS DESIGNED (SF)
PATIENT ROOM SD 1	300	201	194	-7
SD 1 TOILET	60	60	55	-5
PATIENT ROOM SD 2	300	201	198	-3
SD 2 TOILET	60	63	56	-7
PATIENT ROOM SD 3	300	202	194	-8
SD 3 TOILET	60	60	56	-4
ISOLATION PATIENT ROOM SD 4	300	194	186	-8
SD 4 TOILET	60	63	58	-5
PATIENT ROOM SD 5	300	195	190	-5
SD5 TOILET	60	60	59	-1
PATIENT ROOM SD6	300	192	187	-5
SD6 TOILET	60	60	58	-2
STAFF TOILET	60	53	53	0
EQUIPMENT STORAGE	180	133	144	11
CLEAN LINEN	60	32	29	-3
CLEAN SUPPLY	80	67	64	-3
SOILED LINEN	80	70	60	-10
CHARTING ALCOVE #1	20	6	8	2
CHARTING ALCOVE #2	20	6	5	-1
CHARTING ALCOVE #3	20	6	6	0
CRASH CHART ALCOVE	20	8	8	0
DICTION	20	8	6	-2
MEDICATION ROOM	100	96	96	0
NURSE STATION	180	96	134	38
NET SF TOTALS	3000	2132	2133	1
DEPT. CONVERSION FACTOR PER SEPS	1.65	1.65		
SEPS DEPT. GROSS SF	4,950	3,518		
PLANNED DEPT. GROSS SF		3272		

	ELEVATION INDICATOR
	CENTER LINE INDICATOR
	EXISTING WALL, DOOR, WINDOW, MILLWORK, FIXTURE OR OTHER FIXTURE OR ASSEMBLY TO BE REMOVED.
	EXISTING WALL, DOOR, WINDOW, MILLWORK, FIXTURE OR OTHER FIXTURE OR ASSEMBLY TO REMAIN.
	NEW WALL
	SMOKE PARTITION
	1 HOUR FIRE RATED WALL
	2-HOUR FIRE/ SMOKE RATED WALL
	PROJECT LIMITS OF WORK
	NO PIPING OR DUCTWORK SHALL BE ROUTED THROUGH ELECTRICAL AND/OR DATA ROOMS.
	EXISTING CONCRETE COLUMN
	BREAK, STRAIGHT (SEE SECTION INDICATORS, BUILDING, WITH BREAK STANDARDS)
	DETAIL INDICATOR
	DETAIL INDICATOR
	DETAIL INDICATOR FOR SMALL CONDITIONS
	DIMENSION LINE
	DOOR OPENING/BORROWED LIGHT IDENTIFIER
	DRAWING BLOCK TITLE, TYPICAL
	ELEVATION INDICATOR, EXTERIOR
	ELEVATION INDICATOR, INTERIOR, MULTIPLE VIEW
	ELEVATION INDICATOR, INTERIOR, SINGLE VIEW
	BUILDING SECTION INDICATOR

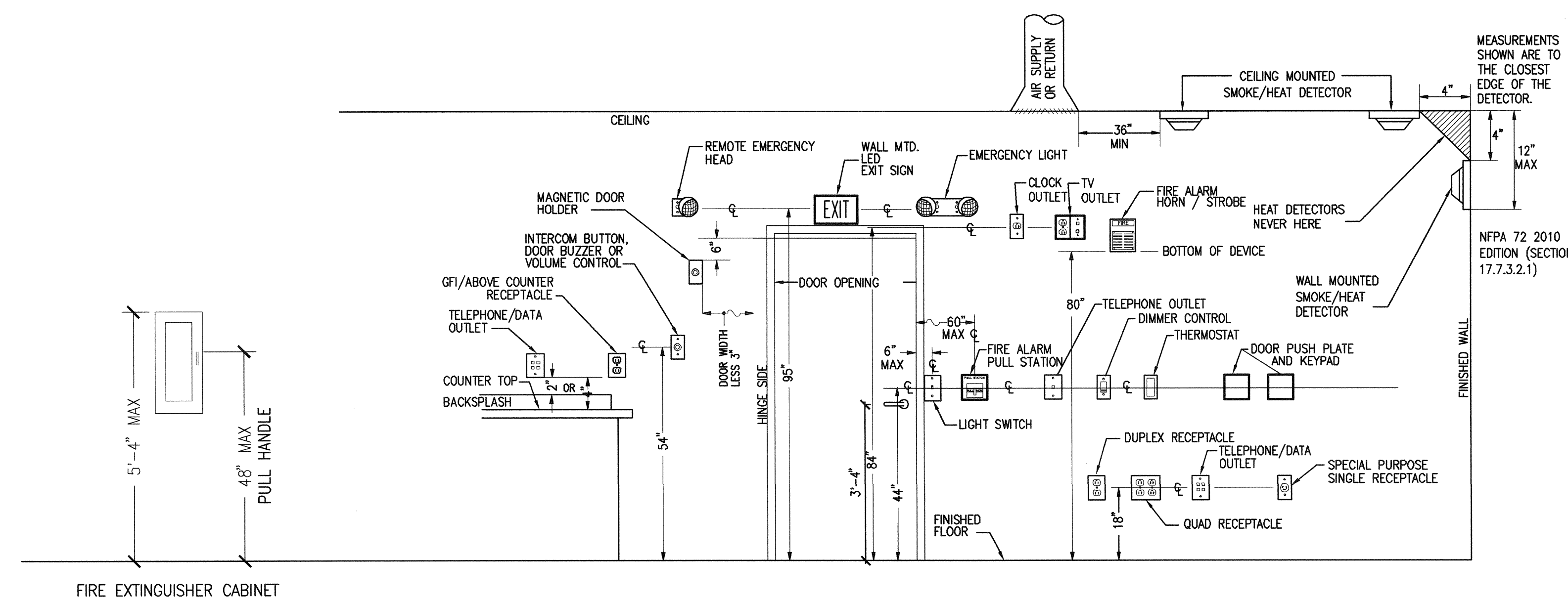

F 4 SCALE: 1/4" = 1'-0" 0 2' 4' 8'

REVISION NO.	REVISION DESCRIPTION	
Revisions		By Date



Department of Veterans Affairs  
Veterans Healthcare System of  
the Ozarks  
1100 North College Avenue  
Fayetteville, AR 72703

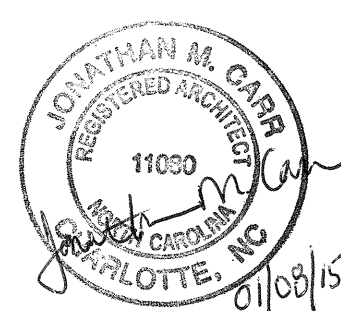

SEAL



**HARRELL**  
• DESIGN GROUP, PC •  
formerly HARRELL, SALTRICK & HOPPER, PC

8016 TOWER POINT DRIVE P 704.814.1321  
CHARLOTTE, NC 28227 F 704.321.0831  
[WWW.HARRELLDG.COM](http://WWW.HARRELLDG.COM)  
COPYRIGHT © 2014 HARRELL DESIGN GROUP, PC  
HDC PROJECT # 14001

USE IT	CHIEF OF ENGINEERING	

Drawing Title	ARCHITECTURAL SYMBOLS & AREA SUMMARY
---------------	--

FULLY SPRINKLERED

100% FINAL CONSTRUCTION  
DRAWINGS

Project Title	RENOVATE 3B CLINIC FOR STEP-DOWN, B1
---------------	---

	Drawn DEB	Building Number 1	AutoCAD File Name
N	Checked DEB	Reviewed JC	Const. Contract No.

1/8/2015
Project Number 564-14-102

DRAWING No.

GI002

