SPECIFICATION

BID DOCUMENTATION SUBMISSION

VA Project No. 515-15-101

Construct Additional Fire Department Equipment Bay
Battle Creek VA Medical Center
Battle Creek, Michigan



2020 East Washington Boulevard
Suite 200
Fort Wayne, Indiana 46803
PH: 260.424.4830
www.viridian-design.net

Volume 1 of 2 (Divisions 00 - 09)

Issued: November 13, 2014



Terry W. Thornsby

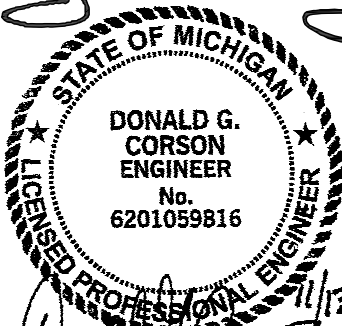

Donald G. Corson 11/13/2014

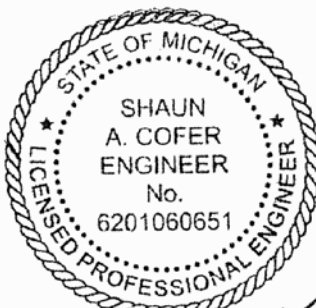

Shaun A. Cofer 11/5/14

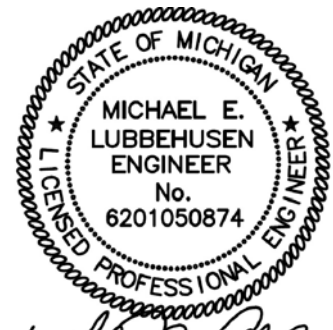

Michael E. Lubbehusen

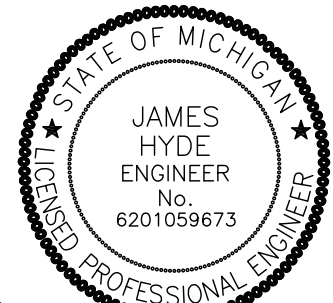

James Hyde

**DEPARTMENT OF VETERANS AFFAIRS
VHA MASTER SPECIFICATIONS**

**TABLE OF CONTENTS
Section 00 01 10**

	DIVISION 00 - SPECIAL SECTIONS	DATE
00 01 15	List of Drawing Sheets	09-11
	DIVISION 01 - GENERAL REQUIREMENTS	
01 00 00	General Requirements	10-14
01 32 16.15	Project Schedules (Small Projects - Design/Bid/Build	04-13
01 33 23	Shop Drawings, Product Data, and Samples	03-12
01 35 26	Safety Requirements	10-14
01 42 19	Reference Standards	09-11
01 45 29	Testing Laboratory Services	07-13
01 57 19	Temporary Environmental Controls	01-11
01 74 19	Construction Waste Management	09-13
	DIVISION 02 - EXISTING CONDITIONS	
02 21 00	Site Surveys	05-13
02 41 00	Demolition	04-13
02 82 11	Traditional Asbestos Abatement	07-11
	DIVISION 03 - CONCRETE	
03 30 53	(Short-Form) Cast-in-Place Concrete	10-12
	DIVISION 04 - MASONRY	
04 05 13	Masonry Mortaring	09-11
04 05 16	Masonry Grouting	09-11
04 05 23	Masonry Accessories	
04 20 00	Unit Masonry	05-12
	DIVISION 05 - METALS	
05 12 00	Structural Steel Framing	11-12
05 21 00	Steel Joist Framing	03-10
05 31 00	Steel Decking	10-12
05 50 00	Metal Fabrications	07-14
	DIVISION 06 - WOOD, PLASTICS AND COMPOSITES	
06 10 00	Rough Carpentry	09-11

	DIVISION 07 - THERMAL AND MOISTURE PROTECTION	
07 21 13	Thermal Insulation	06-12
07 22 00	Roof and Deck Insulation	10-10
07 27 27	Fluid-Applied Membrane Air Barrier, Vapor Retarding	08-12
07 50 00	Membrane Roofing Cover Board	
07 54 16	Keytone Ethylene Ester (KEE) Roofing	10-10
07 60 00	Flashing and Sheet Metal	07-14
07 92 00	Joint Sealants	12-11
07 95 13	Expansion Joint Cover Assemblies	07-14
	DIVISION 08 - OPENINGS	
08 11 13	Hollow Metal Doors and Frames	01-13
08 36 13	Sectional Doors	10-11
08 71 00	Door Hardware	09-14
	DIVISION 09 - FINISHES	
09 06 00	Schedule for Finishes	10-11
09 67 23.60	Resinous (Urethane and Epoxy Mortar) Flooring (RES-6)	07-14
09 91 00	Painting	07-13
	DIVISION 22 - PLUMBING	
22 05 11	Common Work Results for Plumbing	07-14
22 05 23	General-Duty Valves for Plumbing Piping	07-14
22 07 11	Plumbing Insulation	05-11
22 11 00	Facility Water Distribution	01-14
22 13 00	Facility Sanitary and Vent Piping	07-14
22 14 00	Facility Storm Drainage	12-09
22 40 00	Plumbing Fixtures	01-14
	DIVISION 23 - HEATING, VENTILATING, AND AIR CONDITIONING (HVAC)	
23 05 11	Common Work Results for HVAC	11-10
23 05 12	General Motor Requirements for HVAC and Steam Generation Equipment	11-10
23 05 41	Noise and Vibration Control for HVAC Piping and Equipment	11-10
23 05 93	Testing, Adjusting, and Balancing for HVAC	05-11
23 07 11	HVAC and Boiler Plant Insulation	05-11
23 08 00	Commissioning of HVAC Systems	06-13
23 09 23	Direct-Digital Control System for HVAC	09-11
23 22 13	Steam and Condensate Heating Piping	03-10
23 31 00	HVAC Ducts and Casings	03-13
23 37 00	Air Outlets and Inlets	11-09
23 82 00	Convection Heating and Cooling Units	04-11
23 82 16	Air Coils	04-11

	DIVISION 26 - ELECTRICAL	
26 05 11	Requirements for Electrical Installations	12-12
26 05 19	Low-Voltage Electrical Power Conductors and Cables	07-13
26 05 33	Raceway and Boxes for Electrical Systems	05-14
26 27 26	Wiring Devices	08-14
26 29 21	Enclosed Switches and Circuit Breakers	12-12
26 51 00	Interior Lighting	08-14
26 56 00	Exterior Lighting	05-14
	DIVISION 28 - ELECTRONIC SAFETY AND SECURITY	
28 31 00	Fire Detection and Alarm	10-11
	DIVISION 31 - EARTHWORK	
31 20 11	Earthwork (Short Form)	10-12
	DIVISION 32 - EXTERIOR IMPROVEMENTS	
32 05 23	Cement and Concrete for Exterior Improvements	05-13
32 12 16	Asphalt Paving	10-09
32 90 00	Planting	10-11
	DIVISION 33 - UTILITIES	
33 30 00	Sanitary Sewer Utilities	06-13
33 40 00	Storm Sewer Utilities	10-11
	APPENDICES	
Appendix #1	Soil Report (Geotechnical Soil Borings)	
Appendix #2	BCVAMC Asbestos Assessment Report dated December 2010	

**SECTION 00 01 15
LIST OF DRAWING SHEETS**

The drawings listed below accompanying this specification form a part of
the contract.

<u>Drawing No.</u>	<u>Title</u>
GENERAL INFORMATION	
GI001	Cover Sheet
GI002	Abbreviations and Symbols - Civil / Site
GI003	Abbreviations and Symbols - Architectural
GI004	Campus Map, ICRA, and Contractor Staging Plan
CIVIL	
CD101	Civil - Site Demolition Plan
CS101	Civil - Site / Utility Plan
CS501	Civil - Site Details
STRUCTURAL	
SF001	Structural - Abbreviations and Symbols Legend
SF002	Structural - General Notes
SF101	Foundation Plan - New Addition
SF102	Storage Loft Framing Plan
SF103	Roof Framing Plan - New Addition
SF301	Structural Details
SF302	Structural Details
SF303	Structural Details
ARCHITECTURAL	
AD101	Architectural - Demolition Plan
AS101	Architectural - Floor Plan - New Addition
AS201	Architectural - Roof Plan and Details
AS401	Architectural - Exterior Elevations
AS501	Architectural - Building Section and Details
AS1101	Architectural - Finish Floor Plan - New Addition

PLUMBING

PG001 Plumbing - General Information
PD101 Plumbing - Demolition First Floor Plan - New Addition
PL100 Plumbing - Underground Plan - New Addition
PL101 Plumbing - First Floor Plan - New Addition

MECHANICAL

MG001 Mechanical - General Information
MD101 Mechanical - Demolition First Floor Plan - New Addition
MH101 Mechanical - First Floor Plan - New Addition

ELECTRICAL

ED101 Electrical - Demolition Plan
EP101 Electrical - Power Plan - New Addition
EL101 Electrical - Lighting Plan - New Addition

- - - END - - -

**SECTION 01 00 00
GENERAL REQUIREMENTS**

TABLE OF CONTENTS

1.1 SAFETY REQUIREMENTS.....	1
1.2 GENERAL INTENTIONS.....	1
1.3 STATEMENT OF BID ITEM(S).....	2
1.4 SPECIFICATIONS AND DRAWINGS FOR CONTRACTOR.....	2
1.5 CONSTRUCTION SECURITY REQUIREMENTS.....	2
1.6 OPERATIONS AND STORAGE AREAS.....	4
1.7 ALTERATIONS.....	9
1.8 DISPOSAL AND RETENTION.....	11
1.9 PROTECTION OF EXISTING VEGETATION, STRUCTURES, EQUIPMENT, UTILITIES, AND IMPROVEMENTS.....	11
1.10 RESTORATION.....	13
1.11 PHYSICAL DATA.....	14
1.12 PROFESSIONAL SURVEYING SERVICES.....	14
1.13 LAYOUT OF WORK.....	14
1.14 AS-BUILT DRAWINGS.....	16
1.15 USE OF ROADWAYS.....	16
1.16 TEMPORARY USE OF MECHANICAL AND ELECTRICAL EQUIPMENT.....	17
1.17 TEMPORARY TOILETS.....	18
1.18 AVAILABILITY AND USE OF UTILITY SERVICES.....	18
1.19 TESTS.....	19
1.20 INSTRUCTIONS.....	20
1.21 RELOCATED EQUIPMENT.....	22
1.22 PHOTOGRAPHIC DOCUMENTATION.....	22
1.23 FINAL ELEVATION DIGITAL IMAGES.....	25
1.24 GEMS.....	25

SECTION 01 00 00
GENERAL REQUIREMENTS

1.1 SAFETY REQUIREMENTS

Refer to section 01 35 26, SAFETY REQUIREMENTS for safety and infection control requirements.

1.2 GENERAL INTENTION

- A. Contractor shall completely prepare site for building operations, including demolition and removal of existing structures, and furnish labor and materials and perform work for project VA Contract No. 515-15-101, "Construct Additional Fire Department Equipment Bay", as required by drawings and specifications.
- B. Visits to the site by Bidders shall be made only by appointment with the COR.
- C. Offices of Viridian Architectural Design, Inc. as Architect-Engineers, will render certain technical services during construction. Such services shall be considered as advisory to the Government and shall not be construed as expressing or implying a contractual act of the Government without affirmations by Contracting Officer or his duly authorized representative.
- D. Before placement and installation of work subject to tests by testing laboratory retained by Department of Veterans Affairs, the Contractor shall notify the COR in sufficient time to enable testing laboratory personnel to be present at the site in time for proper taking and testing of specimens and field inspection. Such prior notice shall be not less than three work days unless otherwise designated by the COR.
- E. All employees of general contractor and subcontractors shall comply with VA security management program and obtain permission of the VA police, be identified by project and employer, and restricted from unauthorized access.
- F. The General Contractor's Superintendent shall maintain a presence on site whenever the General or Sub-Contractors are present.

1.3 STATEMENT OF BID ITEM(S)

- A. ITEM I, GENERAL CONSTRUCTION: Work includes general construction, alterations, roads, walks, grading, drainage, utility systems, mechanical and electrical work necessary for construction and certain other items.
- B. ALTERNATE NO. A-1 (DEDUCT): PROVIDE THE COMPLETE COST TO NOT INCLUDE IN THIS CONTRACT THE INSTALLATION OF THE STORAGE LOFT TO INCLUDE ALL ASSOCIATED CONCRETE, FOUNDATIONS, STRUCTURAL STEEL, GRATING, ANCHORS, ACCESS LADDER, REMOVABLE GUARD RAIL, PAINT, AND ALL OTHER ASSOCIATED COMPONENTS. SEE SPECIFICATIONS FOR ADDITIONAL INFORMATION.

1.4 SPECIFICATIONS AND DRAWINGS FOR CONTRACTOR

- A. Drawings and contract documents may be obtained from the website where the solicitation is posted. Additional copies will be at Contractor's expense. No hard copy sets of specifications and drawings will be furnished. The Contractor is responsible to furnish full drawing sets to sub-contractors for coordination and bidding interrelated work for all trades.

1.5 CONSTRUCTION SECURITY REQUIREMENTS

A. Security Plan:

1. The security plan defines both physical and administrative security procedures that shall remain effective for the entire duration of the project.
2. The General Contractor is responsible for assuring that all sub-contractors working on the project and their employees also comply with these regulations.

B. Security Procedures:

1. General Contractor's employees shall not enter the project site without appropriate badge. They may also be subject to inspection of their personal effects when entering or leaving the project site.
2. Before starting work the General Contractor shall give one week's notice to the COR so that security arrangements can be provided for the employees. This notice is separate from any notices required for utility shutdown described later in this section.

3. No photography of VA premises is allowed without written permission of the COR or his duly authorized representative.
4. VA reserves the right to close down or shut down the project site and order General Contractor's employees off the premises in the event of a national emergency. The General Contractor may return to the site only with the written approval of the COR.

C. Key Control:

1. The General Contractor shall provide duplicate keys and lock combinations to the Contracting officers representative (COR) for the purpose of security inspections of every area of project including tool boxes and parked machines and take any emergency action.
2. The General Contractor shall turn over all permanent lock cylinders to the COR for permanent installation. See Section 08 71 00, DOOR HARDWARE and coordinate.

D. Document Control:

1. Before starting any work, the General Contractor/Sub Contractors shall submit an electronic security memorandum describing the approach to following goals and maintaining confidentiality of "sensitive information".

Sensitive Information (VA Directive 6609 dated 11/9/07)- VA sensitive information is all department data, on any storage media or in any form or format, which requires protection due to risk of harm that could result from inadvertent or deliberate disclosure, alteration, or destruction of the information. The term includes information whose improper use or disclosure could adversely affect the ability of an agency to accomplish its mission, proprietary information, records about individuals requiring protection under various confidentiality provisions such as the Privacy Act and the HIPAA Privacy rule, and information that can be withheld under the Freedom of Information Act. Examples of VA sensitive information include the following: individually-identifiable medical, benefits, and personnel information; financial, budgetary, research, quality assurance; confidential commercial, critical infrastructure,

- investigatory, and law enforcement information; information that is confidential and privileged in litigation such as information protected by the deliberative process privilege, attorney work-product privilege, and the attorney client privilege; and other information which, if released, could result in violation of law or harm or unfairness to any individual or group, or could adversely affect the national interest or the conduct of federal programs.
2. The General Contractor is responsible for safekeeping of all drawings, project manual and other project information. This information shall be shared only with those with a specific need to accomplish the project.
 3. Certain documents, sketches, videos or photographs and drawings may be marked "Law Enforcement Sensitive" or "Sensitive Unclassified". Secure such information in separate containers and limit the access to only those who shall need it for the project. Return the information to the COR upon request.
 4. These security documents shall not be removed or transmitted from the project site without the written approval of COR.
 5. All paper waste or electronic media such as CD's and diskettes shall be shredded and destroyed in a manner acceptable to the VA.
 6. Notify COR and Site Security Officer immediately when there is a loss or compromise of "sensitive information".

E. Motor Vehicle Restrictions

1. The COR will issue at least one (1) parking pass to the General Contractor. At the discretion of the COR additional passes may be authorized. No vehicles without parking passes will be allowed on the station property.

1.6 OPERATIONS AND STORAGE AREAS

- A. The Contractor shall confine all operations (including storage of materials) on Government premises to areas authorized or approved by the Contracting Officer. The Contractor shall hold and save the Government, its officers and agents, free and harmless from liability of any nature occasioned by the Contractor's performance.
- B. The

Contractor shall, under regulations prescribed by the Contracting Officer, use only established roadways, or use temporary roadways constructed by the Contractor when and as authorized by the Contracting Officer. When materials are transported in prosecuting the work, vehicles shall not be loaded beyond the loading capacity recommended by the manufacturer of the vehicle or prescribed by any Federal, State, or local law or regulation. When it is necessary to cross curbs or sidewalks, the Contractor shall protect them from damage. The Contractor shall repair or pay for the repair of any damaged curbs, sidewalks, or roads.

- B. Working space and space available for storing materials shall be coordinated with the COR.
- C. Workmen are subject to rules of Medical Center applicable to their conduct.
- D. Execute work in such a manner as to interfere as little as possible with work being done by others. Keep roads clear of construction materials, debris, standing construction equipment and vehicles at all times.
- E. Execute work so as to interfere as little as possible with normal functioning of Medical Center as a whole, including operations of utility services, fire protection systems and any existing equipment, and with work being done by others. Use of equipment and tools that transmit vibrations and noises through the building structure, are not permitted in buildings that are occupied, during construction, jointly by patients or medical personnel, and Contractor's personnel, except as permitted by COR where required by limited working space.
 - 1. Do not store materials and equipment in other than assigned areas.
 - 2. Schedule delivery of materials and equipment to immediate construction working areas within buildings in use by Department of Veterans Affairs in quantities sufficient for not more than two work days. Provide unobstructed access to Medical Center areas required to remain in operation. Any materials or supplies delivered by common carrier shall be identified by Job Number (515-15-101); Job

Title (**Construct Additional Fire Department Equipment Bay**); Name of General Contractor and Contractor Contact Number.

3. Where access by Medical Center personnel to vacated portions of buildings is not required, storage of Contractor's materials and equipment shall be permitted subject to fire and safety requirements.

F. Utilities Services: Where necessary to cut existing pipes, electrical wires, conduits, cables, of utility services, or of fire protection systems or communications systems (except telephone), they shall be cut and capped at suitable places where shown; or, in absence of such indication, where directed by COR. All such actions shall be coordinated with the COR or Utility Company involved:

1. Whenever it is required that a connection fee be paid to a public utility provider for new permanent service to the construction project, for such items as water, sewer, electricity, gas or steam, payment of such fee shall be the responsibility of the Government and not the Contractor.

G. Phasing:

The Medical Center shall maintain its operation 24 hours a day 7 days a week. Therefore, any interruption in service shall be scheduled and coordinated with the COR to ensure that no lapses in operation occur. It is the CONTRACTOR'S responsibility to develop a work plan and schedule detailing, at a minimum, the procedures to be employed, the equipment and materials to be used, the interim life safety measure to be used during the work, and a schedule defining the duration of the work with milestone subtasks. The work to be outlined shall include, but not be limited to:

To insure such executions, Contractor shall furnish the COR with a schedule of approximate phasing dates on which the Contractor intends to accomplish work in each specific area of site, building or portion thereof. In addition, Contractor shall notify the COR two weeks in advance of the proposed date of starting work in each specific area of site, building or portion thereof. Arrange such phasing dates to insure accomplishment of this work in successive phases mutually agreeable to

Medical Center Director, COR, and Contractor, as outlined within the construction documents.

- H. Building(s) No. 25 will be occupied during performance of work; but immediate areas of alterations will be vacated. Contractor shall take all measures and provide all material necessary for protecting existing equipment and property in affected areas of construction against dust and debris, so that equipment and affected areas to be used in the Medical Centers operations shall not be hindered. Contractor shall permit access to Department of Veterans Affairs personnel and patients through other construction areas which serve as routes of access to such affected areas and equipment. These routes whether access or egress shall be isolated from the construction area by temporary partitions and have walking surfaces, lighting to facilitate patient and staff access. Coordinate alteration work in areas occupied by Department of Veterans Affairs so that Medical Center operations will continue during the construction period.

1. Contractor to coordinate construction schedule with COR.

- I. Construction Fence: Before construction operations begin, Contractor shall provide a chain link construction fence, 1.8 m (six feet) minimum height, around the construction area indicated on the drawings. Provide gates as required for access with necessary hardware, including hasps and padlocks. Fasten fence fabric to terminal posts with tension bands and to line posts and top and bottom rails with tie wires spaced at maximum 375mm (15 inches). Bottom of fences shall extend to 25mm (one inch) above grade. Remove the fence when directed by COR. Contractor shall coordinate with COR to ensure that required VA personnel have access to all sites.

1. Contractor shall maintain a minimum temperature of 4 degrees C (40 degrees F) at all times, except as otherwise specified.

2. Contractor shall maintain in operating condition existing fire protection and alarm equipment. In connection with fire alarm equipment, Contractor shall make arrangements for pre-inspection of site with Fire Department or Company (Department of Veterans Affairs or municipal) whichever shall be required to respond to an alarm from Contractor's employee or watchman.

J. Utilities Services: Maintain existing utility services for Medical Center at all times. Provide temporary facilities, labor, materials, equipment, connections, and utilities to assure uninterrupted services. Where necessary to cut existing water, steam, gases, sewer or air pipes, or conduits, wires, cables of utility services or of fire protection systems and communications systems (including telephone), they shall be cut and capped at suitable places where shown; or, in absence of such indication, where directed by COR.

1. No utility service such as water, gas, steam, sewers or electricity, or fire protection systems and communications systems may be interrupted without prior approval of COR [Chief Engineer][Chief of Facilities Management]. Electrical work shall be accomplished with all affected circuits or equipment de-energized. When an electrical outage cannot be accomplished, work on any energized circuits or equipment shall not commence without a detailed work plan, the COR's prior knowledge and written approval. Refer to specification Section 26 05 11, REQUIREMENTS FOR ELECTRICAL INSTALLATIONS.
2. Contractor shall submit a request to interrupt any such services to COR, in writing, 7 days in advance of proposed interruption. Request shall state reason, date, exact time of, and approximate duration of such interruption.
3. Contractor will be advised (in writing) of approval of request, or of which other date and/or time such interruption will cause least inconvenience to operations of Medical Center. Interruption time approved by Medical Center may occur at other than Contractor's normal working hours.
4. Major interruptions of any system shall be requested, in writing, at least 15 calendar days prior to the desired time and shall be performed as directed by the COR.
5. In case of a contract construction emergency, service will be interrupted on approval of COR. Such approval will be confirmed in writing as soon as practical.
6. Whenever it is required that a connection fee be paid to a public utility provider for new permanent service to the construction

project, for such items as water, sewer, electricity, gas or steam, payment of such fee shall be the responsibility of the Government and not the Contractor.

- K. Abandoned Lines: All service lines such as wires, cables, conduits, ducts, pipes and the like, and their hangers or supports, which shall be abandoned but are not required to be entirely removed, shall be sealed, capped or plugged at the main, branch or panel they originate from. The lines shall not be capped in finished areas, but shall be removed and sealed, capped or plugged in ceilings, within furred spaces, in unfinished areas, or within walls or partitions; so that they are completely behind the finished surfaces.
- L. To minimize interference of construction activities with flow of Medical Center traffic, comply with the following:
1. Keep roads, walks and entrances to grounds, to parking and to occupied areas of buildings clear of construction materials, debris and standing construction equipment and vehicles. Wherever excavation for new utility lines cross existing roads, at least one lane shall be open to traffic at all times with approval.
 2. Method and scheduling of required cutting, altering and removal of existing roads, walks and entrances shall be approved by the COR.
- N. Coordinate the work for this contract with other construction operations as directed by COR. This includes the scheduling of traffic and the use of roadways, as specified in Article, USE OF ROADWAYS.

1.7 ALTERATIONS

- A. Survey: Before any work is started, the Contractor shall make a thorough survey with the COR in which alterations occur and areas which are anticipated routes of access, and furnish a report, signed by COR to the Contracting Officer. This report shall list by rooms and spaces:
1. Existing condition and types of resilient flooring, doors, windows, walls and other surfaces not required to be altered throughout affected areas of building.

2. Existence and conditions of items such as plumbing fixtures and accessories, electrical fixtures, equipment, venetian blinds, shades, , required by drawings to be either reused or relocated, or both.
 3. Shall note any discrepancies between drawings and existing conditions at site.
 4. Shall designate areas for working space, materials storage and routes of access to areas within buildings where alterations occur and which have been agreed upon by Contractor and COR.
- B. Any items required by drawings to be either reused or relocated or both, found during this survey to be nonexistent, or in opinion of COR, to be in such condition that their use is impossible or impractical, shall be furnished and/or replaced by Contractor with new items in accordance with specifications which will be furnished by Government. Provided the contract work is changed by reason of this subparagraph B, the contract will be modified accordingly, under provisions of clause entitled "DIFFERING SITE CONDITIONS" and "CHANGES".
- C. Re-Survey: Thirty days before expected partial or final inspection date, the Contractor and COR together shall make a thorough re-survey of the areas of buildings involved. They shall furnish a report on conditions then existing, of resilient flooring, doors, windows, walls and other surfaces as compared with conditions of same as noted in first condition survey report:
1. Re-survey report shall also list any damage caused by Contractor to such flooring and other surfaces, despite protection measures; and, shall form basis for determining extent of repair work required of Contractor to restore damage caused by Contractor's workmen in executing work of this contract.
- D. Protection: Provide the following protective measures:
1. Wherever existing roof surfaces are disturbed they shall be protected against water infiltration. In case of leaks, they shall be repaired immediately upon discovery.

2. Temporary protection against damage for portions of existing structures and grounds where work is to be done, materials handled and equipment moved and/or relocated.
3. Protection of interior of existing structures at all times, from damage, dust and weather inclemency. Wherever work is performed, floor surfaces that are to remain in place shall be adequately protected prior to starting work, and this protection shall be maintained intact until all work in the area is completed.

1.8 DISPOSAL AND RETENTION

A. Materials and equipment accruing from work removed and from demolition of buildings or structures, or parts thereof, shall be disposed of as follows:

1. Reserved items which are to remain property of the Government are noted on drawings as items to be stored. Items that remain property of the Government shall be removed or dislodged from present locations in such a manner as to prevent damage which would be detrimental to re-installation and reuse. Store such items where directed by COR.
2. Items not reserved shall become property of the Contractor and be removed by Contractor from Medical Center.
3. Items of portable equipment and furnishings located in rooms and spaces in which work is to be done under this contract shall remain the property of the Government. When rooms and spaces are vacated by the Department of Veterans Affairs during the alteration period, such items which are NOT required by drawings and specifications to be either relocated or reused will be removed by the Government in advance of work to avoid interfering with Contractor's operation.

1.9 PROTECTION OF EXISTING VEGETATION, STRUCTURES, EQUIPMENT, UTILITIES, AND IMPROVEMENTS

A. The Contractor shall preserve and protect all structures, equipment, and vegetation (such as trees, shrubs, and grass) on or adjacent to the work site, which are not to be removed and which do not unreasonably interfere with the work required under this contract. The Contractor shall only remove trees when specifically authorized to do so, and

shall avoid damaging vegetation that shall remain in place. If any limbs or branches of trees are broken during contract performance, or by the careless operation of equipment, or by workmen, the Contractor shall trim those limbs or branches with a clean cut and paint the cut with a tree-pruning compound as directed by the Contracting Officer.

- B. The Contractor shall protect from damage all existing improvements and utilities at or near the work site and on adjacent property of a third party, the locations of which are made known to or should be known by the Contractor. The Contractor shall repair any damage to those facilities, including those that are the property of a third party, resulting from failure to comply with the requirements of this contract or failure to exercise reasonable care in performing the work. If the Contractor fails or refuses to repair the damage promptly, the Contracting Officer may have the necessary work performed and charge the cost to the Contractor.
- C. Refer to Section 01 57 19, TEMPORARY ENVIRONMENTAL CONTROLS, for additional requirements on protecting vegetation, soils and the environment. Refer to Articles, "Alterations", "Restoration", and "Operations and Storage Areas" for additional instructions concerning repair of damage to structures and site improvements.
- D. Refer to "Permits and Responsibilities" which is included in General Conditions. A National Pollutant Discharge Elimination System (NPDES) permit is required for this project. The Contractor is considered an "operator" under the permit and has extensive responsibility for compliance with permit requirements. VA will make the permit application available at the (appropriate medical center) office. The apparent low bidder, contractor and affected subcontractors shall furnish all information and certifications that are required to comply with the permit process and permit requirements. Many of the permit requirements will be satisfied by completing construction as shown and specified. Some requirements involve the Contractor's method of operations and operations planning and the Contractor is responsible for employing best management practices. The affected activities often include the following:
 - Designating areas for equipment maintenance and repair;

- Providing waste receptacles at convenient locations and provide regular collection of wastes;
- Locating equipment wash down areas on site, and provide appropriate control of wash-waters;
- Providing protected storage areas for chemicals, paints, solvents, fertilizers, and other potentially toxic materials; and
- Providing adequately maintained sanitary facilities.

1.10 RESTORATION

- A. Remove, cut, alter, replace, patch and repair existing work as necessary to install new work. Except as otherwise shown or specified, do not cut, alter or remove any structural work, and do not disturb any ducts, plumbing, steam, gas, or electric work without approval of the COR. Existing work to be altered or extended and that is found to be defective in any way, shall be reported to the COR before it is disturbed. Materials and workmanship used in restoring work, shall conform in type and quality to that of original existing construction, except as otherwise shown or specified.
- B. Upon completion of contract, deliver work complete and undamaged. Existing work (walls, ceilings, partitions, floors, mechanical and electrical work, lawns, paving, roads, walks) disturbed or removed as a result of performing required new work, shall be patched, repaired, reinstalled, or replaced with new work, and refinished and left in as good condition as existed before commencing work.
- C. At Contractor's own expense, Contractor shall immediately restore to service and repair any damage caused by Contractor's workmen to existing piping and conduits, wires, cables, of utility services or of fire protection systems and communications systems (including telephone) which are not scheduled for discontinuance or abandonment.
- D. Expense of repairs to such utilities and systems not shown on drawings or locations of which are unknown will be covered by adjustment to contract time and price in accordance with clause entitled "CHANGES" and "DIFFERING SITE CONDITIONS".

1.11 PHYSICAL DATA

- A. Data and information furnished or referred to below is for the Contractor's information. The Government shall not be responsible for any interpretation of or conclusion drawn from the data or information by the Contractor.
1. The indications of physical conditions on the drawings and in the specifications are the result of site investigations by Driesenga & Associates, INC. (Geotechnical soil borings). See attachment #1 in the specifications.
- B. Subsurface conditions have been developed by core borings and test pits.
- C. A copy of the soil report is enclosed at the end of the specifications as Appendix #1 for inspection by bidders and shall be considered part of the contract documents.
- D. Government does not guarantee that other materials will not be encountered nor that proportions, conditions or character of several materials will not vary from those indicated by explorations. Bidders are expected to examine site of work and logs of borings; and, after investigation, decide for themselves character of materials and make their bids accordingly. Upon proper application to Department of Veterans Affairs, bidders will be permitted to make subsurface explorations of their own at site.

1.12 PROFESSIONAL SURVEYING SERVICES

A registered professional land surveyor or registered civil engineer whose services are retained and paid for by the Contractor shall perform services specified herein and in other specification sections. The Contractor shall certify that the land surveyor or civil engineer is not one who is a regular employee of the Contractor, and that the land surveyor or civil engineer has no financial interest in this contract.

1.13 LAYOUT OF WORK

- A. The Contractor shall lay out the work from Government established base lines and bench marks, indicated on the drawings, and shall be responsible for all measurements in connection with the layout. The

Contractor shall furnish, at Contractor's own expense, all stakes, templates, platforms, equipment, tools, materials, and labor required to lay out any part of the work. The Contractor shall be responsible for executing the work to the lines and grades that may be established or indicated by the Contracting Officer. The Contractor shall also be responsible for maintaining and preserving all stakes and other marks established by the Contracting Officer until authorized to remove them. If such marks are destroyed by the Contractor or through Contractor's negligence before their removal is authorized, the Contracting Officer may replace them and deduct the expense of the replacement from any amounts due or to become due to the Contractor.

- B. Establish and plainly mark center lines of addition to existing building, and such other lines and grades that are reasonably necessary to properly assure that location, orientation, and elevations established for each such structure and/or addition, roads, parking lots, are in accordance with lines and elevations shown on contract drawings.
- C. Following completion of general mass excavation and before any other permanent work is performed, establish and plainly mark (through use of appropriate batter boards or other means) sufficient additional survey control points or system of points as may be necessary to assure proper alignment, orientation, and grade of all major features of work. Survey shall include, but not be limited to, location of lines and grades of footings, exterior walls, center lines of columns in both directions, major utilities and elevations of floor slabs:
 - 1. Such additional survey control points or system of points thus established shall be checked and certified by a registered land surveyor or registered civil engineer. Furnish such certification to the COR before any work (such as footings, floor slabs, columns, walls, utilities and other major controlling features) is placed.
- D. Upon completion of the work, the Contractor shall furnish the COR one electronic copy and reproducible drawings at the scale of the contract drawings, showing the finished grade on the grid developed for constructing the work, including burial monuments and fifty foot stationing along new road centerlines. These drawings shall bear the seal of the registered land surveyor or registered civil engineer.

- E. The Contractor shall perform the surveying and layout work of this and other articles and specifications in accordance with the provisions of Article "Professional Surveying Services".

1.14 AS-BUILT DRAWINGS

- A. The contractor shall maintain two full size sets of as-built drawings which will be kept current during construction of the project, to include all contract changes, modifications and clarifications.
- B. All variations shall be shown in the same general detail as used in the contract drawings. To insure compliance, as-built drawings shall be made available for the COR review, as often as requested.
- C. Contractor shall deliver two approved completed sets of as-built drawings to the COR [Chief Engineer][Chief of Facilities Management] within 15 calendar days after each completed phase and after the acceptance of the project by the COR.
- D. Paragraphs A, B, & C shall also apply to all shop drawings.

1.15 USE OF ROADWAYS

- A. For hauling, use only established public roads and roads on Medical Center property and, when authorized by the COR, such temporary roads which are necessary in the performance of contract work. Temporary roads shall be constructed and restoration performed by the Contractor at Contractor's expense. When necessary to cross curbing, sidewalks, or similar construction, they shall be protected by well-constructed bridges.
- B. When new permanent roads shall be a part of this contract, Contractor may construct them immediately for use to facilitate building operations. These roads may be used by all who have business thereon within zone of building operations.
- C. When certain buildings (or parts of certain buildings) are required to be completed in advance of general date of completion, all roads leading thereto shall be completed and available for use at time set for completion of such buildings or parts thereof.

1.16 TEMPORARY USE OF MECHANICAL AND ELECTRICAL EQUIPMENT

- A. Use of new installed mechanical and electrical equipment to provide heat, ventilation, plumbing, light and power will be permitted subject to written approval and compliance with the following provisions:
1. Permission to use each unit or system must be given by COR in writing. If the equipment is not installed and maintained in accordance with the written agreement and following provisions, the COR will withdraw permission for use of the equipment.
 2. Electrical installations used by the equipment shall be completed in accordance with the drawings and specifications to prevent damage to the equipment and the electrical systems, i.e. transformers, relays, circuit breakers, fuses, conductors, motor controllers and their overload elements shall be properly sized, coordinated and adjusted. Installation of temporary electrical equipment or devices shall be in accordance with NFPA 70, National Electrical Code, (2014 Edition), Article 590, *Temporary Installations*. Voltage supplied to each item of equipment shall be verified to be correct and it shall be determined that motors are not overloaded. The electrical equipment shall be thoroughly cleaned before using it and again immediately before final inspection including vacuum cleaning and wiping clean interior and exterior surfaces.
 3. Units shall be properly lubricated, balanced, and aligned. Vibrations shall be eliminated.
 4. All components of heat production and distribution system, metering equipment, condensate returns, and other auxiliary facilities used in temporary service shall be cleaned prior to use; maintained to prevent corrosion internally and externally during use; and cleaned, maintained and inspected prior to acceptance by the Government.
- B. Prior to final inspection, the equipment or parts used which show wear and tear beyond normal, shall be replaced with identical replacements, at no additional cost to the Government.
- C. Any damage to the equipment or excessive wear due to prolonged use will be repaired replaced by the contractor at the contractor's expense.

1.17 TEMPORARY TOILETS

- A. Provide where directed, (for use of all Contractor's workmen) ample temporary sanitary toilet accommodations with suitable sewer and water connections; or, when approved by COR, provide suitable dry closets where directed. Keep such places clean and free from flies, and all connections and appliances connected therewith shall removed prior to completion of contract, and premises left perfectly clean.

1.18 AVAILABILITY AND USE OF UTILITY SERVICES

- A. The Government shall make all reasonably required amounts of utilities available to the Contractor from existing outlets and supplies, as specified in the contract. The amount to be paid by the Contractor for chargeable electrical services shall be the prevailing rates charged to the Government. The Contractor shall carefully conserve any utilities furnished without charge.
- B. The Contractor, at Contractor's expense and in a workmanlike manner, in compliance with code and as satisfactory to the COR, shall install and maintain all necessary temporary connections and distribution lines, and all meters required to measure the amount of electricity used for the purpose of determining charges. Before final acceptance of the work by the Government, the Contractor shall remove all the temporary connections, distribution lines, meters, and associated paraphernalia and repair restore the infrastructure as required. C. Contractor shall install meters at Contractor's expense and furnish the Medical Center a monthly record of the Contractor's usage of electricity as hereinafter specified.
- C. Heat: Furnish temporary heat necessary to prevent injury to work and materials through dampness and cold. Use of open salamanders or any temporary heating devices which may be fire hazards or may smoke and damage finished work, shall not be permitted. Maintain minimum temperatures as specified for various materials:
1. Obtain heat by connecting to Medical Center heating distribution system.
 - a. Steam is available at no cost to Contractor.

D. Electricity (for Construction and Testing): Furnish all temporary electric services.

1. Obtain electricity by connecting to the Medical Center electrical distribution system. The Contractor shall meter and pay for electricity required for electric cranes and hoisting devices, electrical welding devices and any electrical heating devices providing temporary heat. Electricity for all other uses is available at no cost to the Contractor.

E. Water (for Construction and Testing): Furnish temporary water service.

1. Obtain water by connecting to the Medical Center water distribution system. Provide reduced pressure backflow preventer at each connection as per code. Water is available at no cost to the Contractor.
2. Maintain connections, pipe, fittings and fixtures and conserve water-use so none is wasted. Failure to stop leakage or other wastes shall be cause for revocation (at COR's discretion) of use of water from Medical Center's system.

F. Steam: Furnish steam system for testing required in various sections of specifications.

1. Obtain steam for testing by connecting to the Medical Center steam distribution system. Steam is available at no cost to the Contractor.
2. Maintain connections, pipe, fittings and fixtures and conserve steam-use so none is wasted. Failure to stop leakage or other waste shall be cause for revocation (at COR's discretion), of use of steam from the Medical Center's system.

1.19 TESTS

- A. As per specification section 23 05 93 the contractor shall provide a written testing and commissioning plan complete with component level, equipment level, sub-system level and system level breakdowns. The plan shall provide a schedule and a written sequence of what will be tested, how and what the expected outcome will be. This document shall be submitted for approval prior to commencing work. The contractor shall document the results of the approved plan and submit for approval with the as built documentation.

- B. Pre-test mechanical and electrical equipment and systems and make corrections required for proper operation of such systems before requesting final tests. Final test shall not be conducted unless pre-tested.
- C. Conduct final tests required in various sections of specifications in presence of an authorized representative of the COR. Contractor shall furnish all labor, materials, equipment, instruments, and forms, to conduct and record such tests.
- D. Mechanical and electrical systems shall be balanced, controlled and coordinated. A system is defined as the entire system which shall be coordinated to work together during normal operation to produce results for which the system is designed. For example, air conditioning supply air is only one part of entire system which provides comfort conditions for a building. Other related components are return air, exhaust air, steam, chilled water, refrigerant, hot water, controls and electricity. Another example of a system which involves several components of different disciplines is a boiler installation. Efficient and acceptable boiler operation depends upon the coordination and proper operation of fuel, combustion air, controls, steam, feedwater, condensate and other related components.
- E. All related components as defined above shall be functioning when any system component is tested. Tests shall be completed within a reasonably period of time during which operating and environmental conditions remain reasonably constant and are typical of the design conditions.
- F. Individual test result of any component, where required, shall only be accepted when submitted with the test results of related components and of the entire system.

1.20 INSTRUCTIONS

- A. Contractor shall furnish Maintenance and Operating manuals (hard copies and electronic) and verbal instructions when required by the various sections of the specifications and as hereinafter specified.
- B. Manuals: Maintenance and operating manuals and one compact disc (four hard copies and one electronic copy each) for each separate piece of

equipment and finish material shall be delivered to the COR coincidental with the delivery of the equipment and material to the job site. Manuals shall be complete, detailed guides for the maintenance and operation of equipment. They shall include complete information necessary for starting, adjusting, maintaining in continuous operation for long periods of time and dismantling and reassembling of the complete units and sub-assembly components. Manuals shall include an index covering all component parts clearly cross-referenced to diagrams and illustrations. Illustrations shall include "exploded" views showing and identifying each separate item. Emphasis shall be placed on the use of special tools and instruments. The function of each piece of equipment, component, accessory and control shall be clearly and thoroughly explained. All necessary precautions for the operation of the equipment and the reason for each precaution shall be clearly set forth. Manuals shall reference the exact model, style and size of the piece of equipment and system being furnished. Manuals referencing equipment similar to but of a different model, style, and size than that furnished shall not be accepted.

- C. Instructions: Contractor shall provide qualified, factory-trained manufacturers' representatives to give detailed training to assigned Department of Veterans Affairs personnel in the operation and complete maintenance for each piece of equipment. All such training will be at the job site. These requirements are more specifically detailed in the various technical sections. Instructions for different items of equipment that are component parts of a complete system, shall be given in an integrated, progressive manner. All instructors for every piece of component equipment in a system shall be available until instructions for all items included in the system have been completed. This is to assure proper instruction in the operation of inter-related systems. All instruction periods shall be at such times as scheduled by the COR and shall be considered concluded only when the COR is satisfied in regard to complete and thorough coverage. The contractor shall submit a course outline with associated material to the COR for review and approval prior to scheduling training to ensure the subject matter covers the expectations of the VA and the contractual requirements. The Department of Veterans Affairs reserves the right to request the removal of, and substitution for, any instructor who, in

the opinion of the COR, does not demonstrate sufficient qualifications in accordance with requirements for instructors above.

1.21 RELOCATED EQUIPMENT

- A. Contractor shall disconnect, dismantle as necessary, remove and reinstall in new location, all existing equipment and items / indicated by symbol "R" or otherwise shown to be relocated by the Contractor.
- B. Perform relocation of such equipment or items at such times and in such a manner as directed by the COR.
- C. Suitably cap existing service lines, such as steam, condensate return, water, drain, gas, air, vacuum and/or electrical, at the main whenever such lines are disconnected from equipment to be relocated. Remove abandoned lines in finished areas and cap as specified herein before under paragraph "Abandoned Lines".
- D. Provide all mechanical and electrical service connections, fittings, fastenings and any other materials necessary for assembly and installation of relocated equipment; and leave such equipment in proper operating condition.
- E. All service lines such as noted above for relocated equipment shall be in place at point of relocation ready for use before any existing equipment is disconnected. Make relocated existing equipment ready for operation or use immediately after reinstallation.

1.22 PHOTOGRAPHIC DOCUMENTATION

- A. During the construction period through completion, provide photographic documentation of construction progress and at selected milestones including electronic indexing, navigation, storage and remote access to the documentation, as per these specifications. The commercial photographer or the subcontractor used for this work shall meet the following qualifications:
 - 1. Demonstrable minimum experience of three (3) years in operation providing documentation and advanced indexing/navigation systems including a representative portfolio of construction projects of similar type, size, duration and complexity as the Project.
 - 2. Demonstrable ability to service projects throughout North America, which shall be demonstrated by a representative portfolio of active

projects of similar type, size, duration and complexity as the Project.

B. Photographic documentation elements:

1. Each digital image shall be taken with a professional grade camera with minimum size of 6 megapixels (MP) capable of producing 200x250mm (8 x 10 inch) prints with a minimum of 2272 x 1704 pixels and 400x500mm (16 x 20 inch) prints with a minimum 2592 x 1944 pixels.
2. Before construction, the building pad, adjacent streets, roadways, parkways, driveways, curbs, sidewalks, landscaping, adjacent utilities and adjacent structures surrounding the building pad and site shall be documented. Overlapping photographic techniques shall be used to insure maximum coverage. Indexing and navigation accomplished through interactive architectural drawings. If site work or pad preparation is extensive, this documentation may be required immediately before construction and at several pre-determined intervals before building work commences.
3. Construction progress for all trades shall be tracked at pre-determined intervals, but not less than once every thirty (30) calendar days ("Progressions"). Progression documentation shall track both the exterior and interior construction of the building. Exterior Progressions shall track 360 degrees around the site and each building. Interior Progressions shall track interior improvements beginning when stud work commences and continuing until Project completion.
4. As-built condition of pre-foundation utilities and site utilities shall be documented prior to pouring footers, placing concrete and/or backfilling. This process shall include all underground and in-slab utilities within the building(s) envelope(s) and utility runs in the immediate vicinity of the building(s) envelope(s). This may also include utilities enclosed in slab.
5. As-built conditions of mechanical, electrical, plumbing and all other systems shall be documented post-inspection and pre-insulation, sheet rock or dry wall installation. This process shall

include all finished systems located in the walls and ceilings of all buildings at the Project. Overlapping photographic techniques shall be used to insure maximum coverage.

6. As-built conditions of exterior skin and elevations shall be documented with an increased concentration of digital photographs as directed by the COR in order to capture pre-determined focal points, such as waterproofing, window flashing, radiused steel work, architectural or Exterior Insulation and Finish Systems (EIFS) detailing. Overlapping photographic techniques shall be used to insure maximum coverage.
7. As-built finished conditions of the interior of each building including floors, ceilings and walls shall be documented at certificate of occupancy or equivalent, or just prior to occupancy, or both, as directed by the COR. Overlapping photographic techniques shall be used to insure maximum coverage.
8. Miscellaneous events that occur during any Contractor site visit, or events captured by the Department of Veterans Affairs independently, shall be dated, labeled and inserted into a Section in the navigation structure entitled "Slideshows," allowing this information to be stored in the same "place" as the formal scope.
9. Customizable project-specific digital photographic documentation of other details or milestones. Indexing and navigation accomplished through interactive architectural plans.
- 10 Regular (8 max) interior progressions of all walls of the entire project to begin at time of substantial framed or as directed by the COR through to completion.
11. Detailed Exact-Built of all Slabs for all project slab pours just prior to placing concrete or as directed by the COR.
12. Detailed Interior exact built overlapping photos of the entire building to include documentation of all mechanical, electrical and plumbing systems in every wall and ceiling, to be conducted after rough-ins are complete, just prior to insulation and or drywall, or as directed by COR.

13. Finished detailed Interior exact built overlapping photos of all walls, ceilings, and floors to be scheduled by COR prior to occupancy.

1.23 FINAL ELEVATION DIGITAL IMAGES

- A. A minimum of four (4) images of each elevation shall be taken with a minimum 6 MP camera, by a professional photographer with different settings to allow the COR to select the image to be printed. All images are provided to the COR on a CD.

1.24 GEMS

- A. The following is the Green Environmental Management System Mission Statement for VA Medical Center (VAMC) Battle Creek is shared with all contractors working on our medical center site and it is expected to be adhered to the greatest extent possible by the contractors.
- B. The mission of the VAMC Battle Creek is to deliver quality healthcare to our nation's veterans. In order to accomplish this mission, VAMC Battle Creek recognizes that it must operate so as to protect both the environment and the health and safety of patients, employees and visitors. Implementation of GEMS shall ensure that VAMC Battle Creek is taking the necessary actions to integrate environmental accountability into day-to-day decision-making and long-term planning processes across its organizations, activities, functions, and services.
- C. Being a good steward of the environment by complying with federal, state and local environmental laws and other requirements, preventing pollution, minimizing waste, conserving cultural and natural resources and continually improving environmental programs. While working on station it is the contractor's responsibility to follow all of the same environmental laws and requirements.
- D. It is the contractor's responsibility to recycle all products to the maximum extent possible. The contractor shall record the amount of material recycled/diverted in pounds and the amount of material that is sent to a landfill or incinerator in pounds. A Waste Report (filled out by the contractor) shall be given to the VA COR at the end of the project.

E. The contractor shall purchase Recycled content products before purchasing virgin material (a list of these products can be found at www.epa.gov/cpg).

- - - E N D - - -

SECTION 01 32 16.15
PROJECT SCHEDULES
(SMALL PROJECTS - DESIGN/BID/BUILD)

PART 1- GENERAL

1.1 DESCRIPTION:

- A. The Contractor shall develop a Critical Path Method (CPM) plan and schedule demonstrating fulfillment of the contract requirements (Project Schedule), and shall keep the Project Schedule up-to-date in accordance with the requirements of this section and shall utilize the plan for scheduling, coordinating and monitoring work under this contract (including all activities of subcontractors, equipment vendors and suppliers). Conventional Critical Path Method (CPM) technique shall be utilized to satisfy both time and cost applications.

1.2 CONTRACTOR'S REPRESENTATIVE:

- A. The Contractor shall designate an authorized representative responsible for the Project Schedule including preparation, review and progress reporting with and to the Contracting Officer's Representative (COR).
- B. The Contractor's representative shall have direct project control and complete authority to act on behalf of the Contractor in fulfilling the requirements of this specification section.
- C. The Contractor's representative shall have the option of developing the project schedule within their organization or to engage the services of an outside consultant. If an outside scheduling consultant is utilized, Section 1.3 of this specification shall apply.

1.3 CONTRACTOR'S CONSULTANT:

- A. The Contractor shall submit a qualification proposal to the COR, within 10 days of bid acceptance. The qualification proposal shall include:
1. The name and address of the proposed consultant.
 2. Information to show that the proposed consultant has the qualifications to meet the requirements specified in the preceding paragraph.
 3. A representative sample of prior construction projects, which the proposed consultant has performed complete project scheduling services. These representative samples shall be of similar size and scope.
- B. The Contracting Officer Representative has the right to approve or disapprove the proposed consultant, and will notify the Contractor of the VA decision within seven calendar days from receipt of the qualification proposal. In case of disapproval, the Contractor shall

resubmit another consultant within 10 calendar days for renewed consideration. The Contractor shall have their scheduling consultant approved prior to submitting any schedule for approval.

1.4 COMPUTER PRODUCED SCHEDULES

- A. The contractor shall provide monthly, to the Department of Veterans Affairs (VA), all computer-produced time/cost schedules and reports generated from monthly project updates. This monthly computer service shall include: three copies of up to five different reports (inclusive of all pages) available within the user defined reports of the scheduling software approved by the Contracting Officer; a hard copy listing of all project schedule changes, and associated data, made at the update and an electronic file of this data; and the resulting monthly updated schedule in PDF format. These shall be submitted with and substantively support the contractor's monthly payment request and the signed look ahead report. The COR shall identify the five different report formats that the contractor shall provide.
- B. The contractor shall be responsible for the correctness and timeliness of the computer-produced reports. The Contractor shall also responsible for the accurate and timely submittal of the updated project schedule and all CPM data necessary to produce the computer reports and payment request that is specified.
- C. The VA will report errors in computer-produced reports to the Contractor's representative within ten calendar days from receipt of reports. The Contractor shall reprocess the computer-produced reports and associated diskette(s), when requested by the Contracting Officer's representative, to correct errors which affect the payment and schedule for the project.

1.5 THE COMPLETE PROJECT SCHEDULE SUBMITTAL

- A. Within 45 calendar days after receipt of Notice to Proceed, the Contractor shall submit for the Contracting Officer's review; three blue line copies of the interim schedule on sheets of paper 765 x 1070 mm (30 x 42 inches) and an electronic file in the previously approved CPM schedule program. The submittal shall also include three copies of a computer-produced activity/event ID schedule showing project duration; phase completion dates; and other data, including event cost. Each activity/event on the computer-produced schedule shall contain as a minimum, activity/event ID, activity/event description, duration, budget amount, early start date, early finish date, late start date, late finish date and total float. Work activity/event relationships shall be restricted to finish-to-start or start-to-start without lead or lag

constraints. Activity/event date constraints, not required by the contract, shall not be accepted unless submitted to and approved by the Contracting Officer. The contractor shall make a separate written detailed request to the Contracting Officer identifying these date constraints and secure the Contracting Officer's written approval before incorporating them into the network diagram. The Contracting Officer Representative's separate approval of the Project Schedule shall not excuse the contractor of this requirement. Logic events (non-work) shall be permitted where necessary to reflect proper logic among work events, but shall have zero duration. The complete working schedule shall reflect the Contractor's approach to scheduling the complete project.

The final Project Schedule in its original form shall contain no contract changes or delays which may have been incurred during the final network diagram development period and shall reflect the entire contract duration as defined in the bid documents. These changes/delays shall be entered at the first update after the final Project Schedule has been approved. The Contractor shall provide their requests for time and supporting time extension analysis for contract time as a result of contract changes/delays, after this update, and in accordance with Article, ADJUSTMENT OF CONTRACT COMPLETION.

- B. Within 30 calendar days after receipt of the complete project interim Project Schedule and the complete final Project Schedule, the Contracting Officer or his representative, will do one or both of the following:
1. Notify the Contractor concerning his actions, opinions, and objections.
 2. A meeting with the Contractor at or near the job site for joint review, correction or adjustment of the proposed plan shall be scheduled if required. Within 14 calendar days after the joint review, the Contractor shall revise and shall submit three blue line copies of the revised Project Schedule, three copies of the revised computer-produced activity/event ID schedule and a revised electronic file as specified by the Contracting Officer Representative. The revised submission will be reviewed by the Contracting Officer Representative and, if found to be as previously agreed upon, will be approved.
- C. The approved baseline schedule and the computer-produced schedule(s) generated there from shall constitute the approved baseline schedule until subsequently revised in accordance with the requirements of this section.

- D. The Complete Project Schedule shall contain approximately 20 work activities/events.

1.6 WORK ACTIVITY/EVENT COST DATA

- A. The Contractor shall cost load all work activities/events except procurement activities. The cumulative amount of all cost loaded work activities/events (including alternates) shall equal the total contract price. Prorate overhead, profit and general conditions on all work activities/events for the entire project length. The contractor shall generate from this information cash flow curves indicating graphically the total percentage of work activity/event dollar value scheduled to be in place on early finish, late finish. These cash flow curves will be used by the Contracting Officer Representative to assist him in determining approval or disapproval of the cost loading. Negative work activity/event cost data will not be acceptable, except on VA issued contract changes.
- B. The Contractor shall submit, simultaneously with the cost per work activity/event of the construction schedule required by this Section, a responsibility code for all activities/events of the project for which the Contractor's forces shall perform the work.
- C. The Contractor shall cost load work activities/events for all BID ITEMS including ASBESTOS ABATEMENT. The sum of each BID ITEM work shall equal the value of the bid item in the Contractors' bid.

1.7 PROJECT SCHEDULE REQUIREMENTS

- A. Show on the project schedule the sequence of work activities/events required for complete performance of all items of work. The Contractor Shall:
1. Show activities/events as:
 - a. Contractor's time required for submittal of shop drawings, templates, fabrication, delivery and similar pre-construction work.
 - b. Contracting Officer Representative's and Architect-Engineer's review and approval of shop drawings, equipment schedules, samples, template, or similar items.
 - c. Interruption of VA Facilities utilities, delivery of Government furnished equipment, and rough-in drawings, project phasing and any other specification requirements.
 - d. Test, balance and adjust various systems and pieces of equipment, maintenance and operation manuals, instructions and preventive maintenance tasks.

- e. VA inspection and acceptance activity/event with a minimum duration of five work days at the end of each phase and immediately preceding any VA move activity/event required by the contract phasing for that phase.
 2. Show not only the activities/events for actual construction work for each trade category of the project, but also trade relationships to indicate the movement of trades from one area, floor, or building, to another area, floor, or building, for at least five trades who are performing major work under this contract.
 3. Break up the work into activities/events of a duration no longer than 20 work days each or one reporting period, except as to non-construction activities/events (i.e., procurement of materials, delivery of equipment, concrete and asphalt curing) and any other activities/events for which the COR may approve the showing of a longer duration. The duration for VA approval of any required submittal, shop drawing, or other submittals shall not be less than 20 work days.
 4. Describe work activities/events clearly, so the work is readily identifiable for assessment of completion. Activities/events labeled "start," "continue," or "completion," are not specific and shall not be allowed. Lead and lag time activities shall not be acceptable.
 5. The schedule shall be generally numbered in such a way to reflect either discipline, phase or location of the work.
- B. The Contractor shall submit the following supporting data in addition to the project schedule:
1. The appropriate project calendar including working days and holidays.
 2. The planned number of shifts per day.
 3. The number of hours per shift.
- Failure of the Contractor to include this data shall delay the review of the submittal until the Contracting Officer Representative is in receipt of the missing data.
- C. To the extent that the Project Schedule or any revised Project Schedule shows anything not jointly agreed upon, it shall not be deemed to have been approved by the COR. Failure to include any element of work required for the performance of this contract shall not excuse the Contractor from completing all work required within any applicable completion date of each phase regardless of the COR's approval of the Project Schedule.
- D. Compact Disk Requirements and CPM Activity/Event Record Specifications: Submit to the VA an electronic file(s) containing one file of the data

required to produce a schedule, reflecting all the activities/events of the complete project schedule being submitted.

1.8 PAYMENT TO THE CONTRACTOR:

- A. Monthly, the contractor shall submit the AIA application and certificate for payment documents G702 & G703 reflecting updated schedule activities and cost data in accordance with the provisions of the following Article, PAYMENT AND PROGRESS REPORTING, as the basis upon which progress payments shall be made pursuant to Article. The Contractor shall be entitled to a monthly progress payment upon approval of estimates as determined from the currently approved updated project schedule. Monthly payment requests shall include: a listing of all agreed upon project schedule changes and associated data; and an electronic file (s) of the resulting monthly updated schedule.
- B. Approval of the Contractor's monthly Application for Payment shall be contingent, among other factors, on the submittal of a satisfactory monthly update of the project schedule.

1.9 PAYMENT AND PROGRESS REPORTING

- A. Monthly schedule update meetings shall be held on dates mutually agreed to by the COR and the Contractor. Contractor and their CPM consultant (if applicable) shall attend all monthly schedule update meetings. The Contractor shall accurately update the Project Schedule and all other data required and provide this information to the COR three work days in advance of the schedule update meeting. Job progress shall be reviewed to verify:
 - 1. Actual start and/or finish dates for updated/completed activities/events.
 - 2. Remaining duration for each activity/event started, or scheduled to start, but not completed.
 - 3. Logic, time and cost data for change orders, and supplemental agreements that shall be incorporated into the Project Schedule.
 - 4. Changes in activity/event sequence and/or duration which have been made, pursuant to the provisions of following Article, ADJUSTMENT OF CONTRACT COMPLETION.
 - 5. Completion percentage for all completed and partially completed activities/events.
 - 6. Logic and duration revisions required by this section of the specifications.
 - 7. Activity/event duration and percent complete shall be updated independently.

- B. After completion of the joint review, the contractor shall generate an updated computer-produced calendar-dated schedule and supply the Contracting Officer Representative with reports in accordance with the Article, COMPUTER PRODUCED SCHEDULES, specified.
- C. After completing the monthly schedule update, the contractor's representative or scheduling consultant shall rerun all current period contract change(s) against the prior approved monthly project schedule. The analysis shall only include original workday durations and schedule logic agreed upon by the contractor and COR for the contract change(s). When there is a disagreement on logic and/or durations, the Contractor shall use the schedule logic and/or durations provided and approved by the COR. After each rerun update, the resulting electronic project schedule data file shall be appropriately identified and submitted to the VA in accordance to the requirements listed in articles 1.4 and 1.7. This electronic submission is separate from the regular monthly project schedule update requirements and shall be submitted to the COR within fourteen (14) calendar days of completing the regular schedule update. **Before inserting the contract changes durations, care shall be taken to ensure that only the original durations shall be used for the analysis, not the reported durations after progress. In addition, once the final network diagram is approved, the contractor shall recreate all manual progress payment updates on this approved network diagram and associated reruns for contract changes in each of these update periods as outlined above for regular update periods. This shall require detailed record keeping for each of the manual progress payment updates.**
- D. Following approval of the CPM schedule, the VA, the General Contractor, its approved CPM Consultant, Contracting Officer Representative, and all subcontractors needed, as determined by the SRE, shall meet to discuss the monthly updated schedule. The main emphasis shall be to address work activities to avoid slippage of project schedule and to identify any necessary actions required to maintain project schedule during the reporting period. The Government representatives and the Contractor shall conclude the meeting with a clear understanding of those work and administrative actions necessary to maintain project schedule status during the reporting period. This schedule coordination meeting shall occur after each monthly project schedule update meeting utilizing the resulting schedule reports from that schedule update. If the project is behind schedule, discussions shall include ways to prevent further

slippage as well as ways to improve the project schedule status, when appropriate.

1.10 RESPONSIBILITY FOR COMPLETION

- A. If it becomes apparent from the current revised monthly progress schedule that phasing or contract completion dates will not be met, the Contractor shall execute some or all of the following remedial actions:
 - 1. Increase construction manpower in such quantities and crafts as necessary to eliminate the backlog of work.
 - 2. Increase the number of working hours per shift, shifts per working day, working days per week, the amount of construction equipment, or any combination of the foregoing to eliminate the backlog of work.
 - 3. Reschedule the work in conformance with the specification requirements.
- B. Prior to proceeding with any of the above actions, the Contractor shall notify and obtain approval from the COR for the proposed schedule changes. If such actions are approved, the representative schedule revisions shall be incorporated by the Contractor into the Project Schedule before the next update, at no additional cost to the Government.

1.11 CHANGES TO THE SCHEDULE

- A. Within 30 calendar days after VA acceptance and approval of any updated project schedule, the Contractor shall submit a revised electronic file (s) and a list of any activity/event changes including predecessors and successors for any of the following reasons:
 - 1. Delay in completion of any activity/event or group of activities/events, which shall be involved with contract changes, strikes, unusual weather, and other delays shall not relieve the Contractor from the requirements specified unless the conditions are shown on the CPM as the direct cause for delaying the project beyond the acceptable limits.
 - 2. Delays in submittals, or deliveries, or work stoppage are encountered which make rescheduling of the work necessary.
 - 3. The schedule does not represent the actual prosecution and progress of the project.
 - 4. When there is, or has been, a substantial revision to the activity/event costs regardless of the cause for these revisions.
- B. CPM revisions made under this paragraph which affect the previously approved computer-produced schedules for Government furnished equipment, vacating of areas by the VA Facility, contract phase(s) and sub phase(s), utilities furnished by the Government to the Contractor, or

any other previously contracted item, shall be furnished in writing to the Contracting Officer Representative for approval.

- C. Contracting Officer Representative approval for the revised project schedule and all relevant data is contingent upon compliance with all other paragraphs of this section and any other previous agreements by the Contracting Officer or the VA representative.
- D. The cost of revisions to the project schedule resulting from contract changes shall be included in the proposal for changes in work as specified in Changes and Changes - Supplemental, and shall be based on the complexity of the revision or contract change, man hours expended in analyzing the change, and the total cost of the change.
- E. The cost of revisions to the Project Schedule not resulting from contract changes is the responsibility of the Contractor.

1.12 ADJUSTMENT OF CONTRACT COMPLETION

- A. The contract completion time shall be adjusted only for causes specified in this contract. Request for an extension of the contract completion date by the Contractor shall be supported with a justification, CPM data and supporting evidence as the COR may deem necessary for determination as to whether or not the Contractor is entitled to an extension of time under the provisions of the contract. Submission of proof based on revised activity/event logic, durations (in work days) and costs is obligatory to any approvals. The schedule shall clearly display that the Contractor has used, in full, all the float time available for the work involved in this request. The Contracting Officer Representative determination as to the total number of days of contract extension will be based upon the current computer-produced calendar-dated schedule for the time period in question and all other relevant information.
- B. Actual delays in activities/events which, according to the computer-produced calendar-dated schedule, do not affect the extended and predicted contract completion dates shown by the critical path in the network, shall not be the basis for a change to the contract completion date. The Contracting Officer Representative will within a reasonable time after receipt of such justification and supporting evidence, review the facts and advise the Contractor in writing of the Contracting Officer Representative's decision.
- C. The Contractor shall submit each request for a change in the contract completion date to the Contracting Officer Representative in accordance with the provisions specified under Changes and Changes - Supplemental. The Contractor shall include, as a part of each change order proposal, a sketch showing all CPM logic revisions, duration (in work days) changes,

and cost changes, for work in question and its relationship to other activities on the approved network diagram.

- D. All delays due to non-work activities/events such as RFI's, WEATHER, STRIKES, and similar non-work activities/events shall be analyzed on a month by month basis.

- - - E N D - - -

SECTION 01 33 23
SHOP DRAWINGS, PRODUCT DATA, AND SAMPLES

- 1-1. Refer to Articles titled SPECIFICATIONS AND DRAWINGS FOR CONSTRUCTION and, SPECIAL NOTES, in GENERAL CONDITIONS.
- 1-2. For the purposes of this contract, samples, test reports, certificates, and manufacturers' literature and data shall also be subject to the previously referenced requirements. The following text refers to all items collectively as SUBMITTALS.
- 1-3. Submit for approval, all of the items specifically mentioned under the separate sections of the specification, with information sufficient to evidence full compliance with contract requirements. Materials, fabricated articles and the like to be installed in permanent work shall equal those of approved submittals. After an item has been approved, no change in brand or make shall be permitted unless:
 - A. Satisfactory written evidence is presented to, and approved by Contracting Officer Representative, that manufacturer cannot make scheduled delivery of approved item or;
 - B. Item delivered has been rejected and substitution of a suitable item is an urgent necessity or;
 - C. Other conditions become apparent which indicates approval of such substitute item to be in best interest of the Government.
- 1-4. Forward submittals in sufficient time to permit proper consideration and approval action by Government. Time submission to assure adequate lead time for procurement of contract - required items. Delays attributable to untimely and rejected submittals shall not serve as a basis for extending contract time for completion.
- 1-5. Submittals shall be reviewed for compliance with contract requirements by Architect-Engineer, and action thereon will be taken by Contracting Officer Representative (COR) on behalf of the Contracting Officer.
- 1-6. Upon receipt of submittals, Architect-Engineer shall assign a file number thereto. Contractor, in any subsequent correspondence, shall refer to this file and identification number to expedite replies relative to previously approved or disapproved submittals.
- 1-7. The Government reserves the right to require additional submittals, whether or not particularly mentioned in this contract. If additional submittals beyond those required by the contract are furnished pursuant to request therefore by Contracting Officer Representative, adjustment

in contract price and time will be made in accordance with Articles titled CHANGES and CHANGES - SUPPLEMENT of the GENERAL CONDITIONS.

- 1-8. Schedules called for in specifications and shown on shop drawings shall be submitted for use and information of Department of Veterans Affairs and Architect-Engineer. However, the Contractor shall assume responsibility for coordinating and verifying schedules. The Contracting Officer Representative and Architect- Engineer assumes no responsibility for checking schedules or layout drawings for exact sizes, exact numbers and detailed positioning of items.
- 1-9. Submittals shall be submitted by Contractor only and shipped prepaid. Contracting Officer Representative assumes no responsibility for checking quantities or exact numbers included in such submittals.
 - A. Submit samples required by Section 09 06 00, SCHEDULE FOR FINISHES, in quadruplicate. Submit samples in single units unless otherwise specified. Submit shop drawings, schedules, manufacturers' literature and data, and certificates in quadruplicate, except where a greater number is specified.
 - B. Submittals shall receive consideration only when covered by a transmittal letter signed by Contractor. Letter shall be sent via first class mail and shall contain the list of items, name of Medical Center, name of Contractor, contract number, applicable specification paragraph numbers, applicable drawing numbers (and other information required for exact identification of location for each item), manufacturer and brand, ASTM or Federal Specification Number (if any) and such additional information as may be required by specifications for particular item being furnished. In addition, catalogs shall be marked to indicate specific items submitted for approval.
 1. A copy of letter shall be enclosed with items, and any items received without identification letter shall be considered "unclaimed goods" and held for a limited time only.
 2. Each sample, certificate, manufacturers' literature and data shall be labeled to indicate the name and location of the Medical Center , name of Contractor, manufacturer, brand, contract number and ASTM or Federal Specification Number as applicable and location(s) on project.
 3. Required certificates shall be signed by an authorized representative of manufacturer or supplier of material, and by Contractor.

- C. If submittal samples have been disapproved, resubmit new samples as soon as possible after notification of disapproval. Such new samples shall be marked "Resubmitted Sample" in addition to containing other previously specified information required on label and in transmittal letter.
- D. Approved samples will be kept on file by the COR at the site until completion of contract, at which time such samples will be delivered to Contractor as Contractor's property. Where noted in technical sections of specifications, approved samples in good condition may be used in their proper locations in contract work. At completion of contract, samples that are not approved will be returned to Contractor only upon request and at Contractor's expense. Such request shall be made prior to completion of the contract. Disapproved samples that are not requested for return by Contractor will be discarded after completion of contract.
- E. Submittal drawings (shop, erection or setting drawings) and schedules, required for work of various trades, shall be checked before submission by technically qualified employees of Contractor for accuracy, completeness and compliance with contract requirements. These drawings and schedules shall be stamped and signed by Contractor certifying to such check.
 - 1. For each drawing required, submit one legible photographic paper or vellum reproducible.
 - 2. Reproducible shall be full size.
 - 3. Each drawing shall have marked thereon, proper descriptive title, including Medical Center location, project number, manufacturer's number, reference to contract drawing number, detail Section Number, and Specification Section Number.
 - 4. A space 120 mm by 125 mm (4-3/4 by 5 inches) shall be reserved on each drawing to accommodate approval or disapproval stamp.
 - 5. Submit drawings, ROLLED WITHIN A MAILING TUBE, fully protected for shipment.
 - 6. One reproducible print of approved or disapproved shop drawings will be forwarded to Contractor.
 - 7. When work is directly related and involves more than one trade, shop drawings shall be submitted to Architect-Engineer under one cover.
- 1-10. Samples, shop drawings, test reports, certificates and manufacturers' literature and data, shall be submitted for approval to

Viridian Architectural Design, Inc.

(Architect-Engineer)

2020 E. Washington Blvd., Suite 200

(A/E P.O. Address)

Fort Wayne, Indiana 46803

(City, State and Zip Code)

- 1-11. At the time of transmittal to the Architect-Engineer, the Contractor shall also send a copy of the complete submittal directly to the Contracting Officer Representative (COR).

- - - E N D - - -

**SECTION 01 35 26
SAFETY REQUIREMENTS**

TABLE OF CONTENTS

1.1 APPLICABLE PUBLICATIONS.....	2
1.2 DEFINITIONS.....	3
1.3 REGULATORY REQUIREMENTS.....	4
1.4 ACCIDENT PREVENTION PLAN (APP).....	5
1.5 ACTIVITY HAZARD ANALYSES (AHAs).....	10
1.6 PRECONSTRUCTION CONFERENCE.....	11
1.7 "SITE SAFETY AND HEALTH OFFICER" (SSHO) and "COMPETENT PERSON" (CP)....	12
1.8 TRAINING.....	13
1.9 INSPECTION.....	14
1.10 ACCIDENTS, OSHA 300 LOGS, AND MANHOURS.....	15
1.11 PERSONAL PROTECTIVE EQUIPMENT (PPE).....	16
1.12 INFECTION CONTROL.....	16
1.13 TUBERCULOSIS SCREENING.....	24
1.14 FIRE SAFETY.....	25
1.15 ELECTRICAL.....	27
1.16 FALL PROTECTION.....	29
1.17 SCAFFOLDS AND OTHER WORK PLATFORMS.....	29
1.18 EXCAVATION AND TRENCHES.....	30
1.19 CONTROL OF HAZARDOUS ENERGY (LOCKOUT/TAGOUT).....	31
1.20 CONFINED SPACE ENTRY.....	31
1.21 WELDING AND CUTTING.....	31
1.22 LADDERS.....	31
1.23 FLOOR & WALL OPENINGS.....	32

**SECTION 01 35 26
SAFETY REQUIREMENTS**

1.1 APPLICABLE PUBLICATIONS:

A. Latest publications listed below form part of this Article to extent referenced. Publications are referenced in text by basic designations only.

B. American Society of Safety Engineers (ASSE):

A10.1-2011.....Pre-Project & Pre-Task Safety and Health
Planning

A10.34-2012.....Protection of the Public on or Adjacent to
Construction Sites

A10.38-2013.....Basic Elements of an Employer's Program to
Provide a Safe and Healthful Work Environment
American National Standard Construction and
Demolition Operations

C. American Society for Testing and Materials (ASTM):

E84-2013.....Surface Burning Characteristics of Building
Materials

D. The Facilities Guidelines Institute (FGI):

FGI Guidelines-2010Guidelines for Design and Construction of
Healthcare Facilities

E. National Fire Protection Association (NFPA):

10-2013.....Standard for Portable Fire Extinguishers

30-2012.....Flammable and Combustible Liquids Code

51B-2014.....Standard for Fire Prevention During Welding,
Cutting and Other Hot Work

70-2014.....National Electrical Code

70B-2013.....Recommended Practice for Electrical Equipment
Maintenance

70E-2012Standard for Electrical Safety in the Workplace

99-2012.....Health Care Facilities Code

241-2013.....Standard for Safeguarding Construction,
Alteration, and Demolition Operations

F. The Joint Commission (TJC)

TJC ManualComprehensive Accreditation and Certification
Manual

G. U.S. Nuclear Regulatory Commission

10 CFR 20Standards for Protection Against Radiation

H. U.S. Occupational Safety and Health Administration (OSHA):

29 CFR 1904Reporting and Recording Injuries & Illnesses

29 CFR 1910Safety and Health Regulations for General
Industry

29 CFR 1926Safety and Health Regulations for Construction
Industry

CPL 2-0.124.....Multi-Employer Citation Policy

I. VHA Directive 2005-007

1.2 DEFINITIONS:

A. OSHA "Competent Person" (CP). One who is capable of identifying existing and predictable hazards in the surroundings and working conditions which are unsanitary, hazardous or dangerous to employees, and who has the authorization to take prompt corrective measures to eliminate them (see 29 CFR 1926.32(f)).

B. "Qualified Person" means one who, by possession of a recognized degree, certificate, or professional standing, or who by extensive knowledge, training and experience, has successfully demonstrated his ability to solve or resolve problems relating to the subject matter, the work, or the project.

- C. High Visibility Accident. Any mishap which may generate publicity or high visibility.
- D. Medical Treatment. Treatment administered by a physician or by registered professional personnel under the standing orders of a physician. Medical treatment does not include first aid treatment even through provided by a physician or registered personnel.
- E. Recordable Injuries or Illnesses. Any work-related injury or illness that results in:
 - 1. Death, regardless of the time between the injury and death, or the length of the illness;
 - 2. Days away from work (any time lost after day of injury/illness onset);
 - 3. Restricted work;
 - 4. Transfer to another job;
 - 5. Medical treatment beyond first aid;
 - 6. Loss of consciousness; or
 - 7. A significant injury or illness diagnosed by a physician or other licensed health care professional, even if it did not result in (1) through (6) above.

1.3 REGULATORY REQUIREMENTS:

- A. In addition to the detailed requirements included in the provisions of this contract, comply with 29 CFR 1926, comply with 29 CFR 1910 as incorporated by reference within 29 CFR 1926, comply with ASSE A10.34, and all applicable [federal, state, and local] laws, ordinances, criteria, rules and regulations. Submit matters of interpretation of standards for resolution before starting work. Where the requirements of this specification, applicable laws, criteria, ordinances, regulations, and referenced documents vary, the most stringent requirements govern except with specific approval and acceptance by the Contracting Officer Representative.

1.4 ACCIDENT PREVENTION PLAN (APP):

A. The APP (aka Construction Safety & Health Plan) shall interface with the Contractor's overall safety and health program. Include any portions of the Contractor's overall safety and health program referenced in the APP in the applicable APP element and ensure it is site-specific. The Government considers the Prime Contractor to be the "controlling authority" for all worksite safety and health of each subcontractor(s). Contractors are responsible for informing their subcontractors of the safety provisions under the terms of the contract and the penalties for noncompliance, coordinating the work to prevent one craft from interfering with or creating hazardous working conditions for other crafts, and inspecting subcontractor operations to ensure that accident prevention responsibilities are being carried out.

B. The APP shall be prepared as follows:

1. Written in English by a qualified person who is employed by the Prime Contractor articulating the specific work and hazards pertaining to the contract (model language can be found in ASSE A10.33). Specifically articulating the safety requirements found within these VA contract safety specifications.
2. Address both the Prime Contractors and the subcontractors work operations.
3. State measures to be taken to control hazards associated with materials, services, or equipment provided by suppliers.
4. Address all the elements/sub-elements and in order as follows:
 - a. **SIGNATURE SHEET.** Title, signature, and phone number of the following:
 - 1) Plan preparer (Qualified Person such as corporate safety staff person or contracted Certified Safety Professional with construction safety experience);
 - 2) Plan approver (company/corporate officers authorized to obligate the company);
 - 3) Plan concurrence (e.g., Chief of Operations, Corporate Chief of Safety, Corporate Industrial Hygienist, project manager or

superintendent, project safety professional). Provide concurrence of other applicable corporate and project personnel (Contractor).

b. **BACKGROUND INFORMATION.** List the following:

- 1) Contractor;
- 2) Contract number;
- 3) Project name;
- 4) Brief project description, description of work to be performed, and location; phases of work anticipated (these shall require an AHA).

c. **STATEMENT OF SAFETY AND HEALTH POLICY.** Provide a copy of current corporate/company Safety and Health Policy Statement, detailing commitment to providing a safe and healthful workplace for all employees. The Contractor's written safety program goals, objectives, and accident experience goals for this contract shall be provided.

d. **RESPONSIBILITIES AND LINES OF AUTHORITIES.** Provide the following:

- 1) A statement of the employer's ultimate responsibility for the implementation of his SOH program;
- 2) Identification and accountability of personnel responsible for safety at both corporate and project level. Contracts specifically requiring safety or industrial hygiene personnel shall include a copy of their resumes.
- 3) The names of Competent and/or Qualified Person(s) and proof of competency/qualification to meet specific OSHA Competent/Qualified Person(s) requirements shall be attached.;
- 4) Requirements that no work shall be performed unless a designated competent person is present on the job site;
- 5) Requirements for pre-task Activity Hazard Analysis (AHAs);
- 6) Lines of authority;

- 7) Policies and procedures regarding noncompliance with safety requirements (to include disciplinary actions for violation of safety requirements) shall be identified;

e. SUBCONTRACTORS AND SUPPLIERS. If applicable, provide procedures for coordinating SOH activities with other employers on the job site:

- 1) Identification of subcontractors and suppliers (if known);
- 2) Safety responsibilities of subcontractors and suppliers.

f. TRAINING.

- 1) Site-specific SOH orientation training at the time of initial hire or assignment to the project for every employee before working on the project site is required.
- 2) Mandatory training and certifications that are applicable to this project (e.g., explosive actuated tools, crane operator, rigger, crane signal person, fall protection, electrical lockout/NFPA 70E, machine/equipment lockout, confined space) and any requirements for periodic retraining/recertification are required.
- 3) Procedures for ongoing safety and health training for supervisors and employees shall be established to address changes in site hazards/conditions.
- 4) OSHA 10-hour training is required for all workers on site and the OSHA 30-hour training is required for Trade Competent Persons (CPs)

g. SAFETY AND HEALTH INSPECTIONS.

- 1) Specific assignment of responsibilities for a minimum daily job site safety and health inspection during periods of work activity: Who will conduct (e.g., "Site Safety and Health CP"), proof of inspector's training/qualifications, when inspections will be conducted, procedures for documentation, deficiency tracking system, and follow-up procedures.

- 2) Any external inspections/certifications that may be required (e.g., contracted CSP or CSHT)

h. ACCIDENT INVESTIGATION & REPORTING. The Contractor shall conduct mishap investigations of all OSHA Recordable Incidents. The APP shall include accident/incident investigation procedure & identify person(s) responsible to provide the following to the Contracting Officer Representative:

- 1) Exposure data (man-hours worked);
- 2) Accident investigations, reports, and logs.

i. PLANS (PROGRAMS, PROCEDURES) REQUIRED. Based on a risk assessment of contracted activities and on mandatory OSHA compliance programs, the Contractor shall address all applicable occupational risks in site-specific compliance and accident prevention plans. These Plans shall include but are not be limited to procedures for addressing the risks associates with the following:

- 1) Emergency response ;
- 2) Contingency for severe weather;
- 3) Fire Prevention ;
- 4) Medical Support;
- 5) Posting of emergency telephone numbers;
- 6) Prevention of alcohol and drug abuse;
- 7) Site sanitation (housekeeping, drinking water, toilets);
- 8) Night operations and lighting ;
- 9) Hazard communication program;
- 10) Welding/Cutting "Hot" work ;
- 11) Electrical Safe Work Practices (Electrical LOTO/NFPA 70E);
- 12) General Electrical Safety

- 13) Hazardous energy control (Machine LOTO);
- 14) Site-Specific Fall Protection & Prevention;
- 15) Excavation/trenching;
- 16) Asbestos abatement;
- 17) Lead abatement;
- 18) Crane Critical lift;
- 19) Respiratory protection;
- 20) Health hazard control program;
- 21) Radiation Safety Program;
- 22) Abrasive blasting;
- 23) Heat/Cold Stress Monitoring;
- 24) Crystalline Silica Monitoring (Assessment);
- 25) Demolition plan (to include engineering survey);
- 26) Formwork and shoring erection and removal;
- 27) PreCast Concrete.

- C. Submit the APP to the Contracting Officer Representative for review for compliance with contract requirements in accordance with Section 01 33 23, SHOP DRAWINGS, PRODUCT DATA AND SAMPLES 15 calendar days prior to the date of the preconstruction conference for acceptance. Work cannot proceed without an accepted APP.
- D. Once accepted by the Contracting Officer Representative, the APP and attachments shall be enforced as part of the contract. Disregarding the provisions of this contract or the accepted APP shall be cause for stopping of work, at the discretion of the Contracting Officer, until the matter has been rectified.
- E. Once work begins, changes to the accepted APP shall be made with the knowledge and concurrence of the Contracting Officer Representative. Should any severe hazard exposure, i.e. imminent danger, become

evident, stop work in the area, secure the area, and develop a plan to remove the exposure and control the hazard. Notify the Contracting Officer within 24 hours of discovery. Eliminate/remove the hazard. In the interim, take all necessary action to restore and maintain safe working conditions in order to safeguard onsite personnel, visitors, the public (as defined by ASSE/SAFE A10.34) and the environment.

1.5 ACTIVITY HAZARD ANALYSES (AHAS):

- A. AHAs are also known as Job Hazard Analyses, Job Safety Analyses, and Activity Safety Analyses. Before beginning each work activity involving a type of work presenting hazards not experienced in previous project operations or where a new work crew or sub-contractor is to perform the work, the Contractor(s) performing that work activity shall prepare an AHA (Example electronic AHA forms can be found on the US Army Corps of Engineers web site)
- B. AHAs shall define the activities being performed and identify the work sequences, the specific anticipated hazards, site conditions, equipment, materials, and the control measures to be implemented to eliminate or reduce each hazard to an acceptable level of risk.
- C. Work shall not begin until the AHA for the work activity has been accepted by the Contracting Officer Representative and discussed with all engaged in the activity, including the Contractor, subcontractor(s), and Government on-site representatives at preparatory and initial control phase meetings.
 - 1. The names of the Competent/Qualified Person(s) required for a particular activity (for example, excavations, scaffolding, fall protection, other activities as specified by OSHA and/or other State and Local agencies) shall be identified and included in the AHA. Certification of their competency/qualification shall be submitted to the Government Designated Authority (GDA) for acceptance prior to the start of that work activity.
 - 2. The AHA shall be reviewed and modified as necessary to address changing site conditions, operations, or change of competent/qualified person(s).

- a. If more than one Competent/Qualified Person is used on the AHA activity, a list of names shall be submitted as an attachment to the AHA. Those listed shall be Competent/Qualified for the type of work involved in the AHA and familiar with current site safety issues.
 - b. If a new Competent/Qualified Person (not on the original list) is added, the list shall be updated (an administrative action not requiring an updated AHA). The new person shall acknowledge in writing that he or she has reviewed the AHA and is familiar with current site safety issues.
3. Submit AHAs to the Contracting Officer Representative for review for compliance with contract requirements in accordance with Section 01 33 23, SHOP DRAWINGS, PRODUCT DATA AND SAMPLES for review at least 15 calendar days prior to the start of each phase. Subsequent AHAs as shall be formatted as amendments to the APP. The analysis shall be used during daily inspections to ensure the implementation and effectiveness of the activity's safety and health controls.
4. The AHA list shall be reviewed periodically (at least monthly) at the Contractor supervisory safety meeting and updated as necessary when procedures, scheduling, or hazards change.
5. Develop the activity hazard analyses using the project schedule as the basis for the activities performed. All activities listed on the project schedule shall require an AHA. The AHAs shall be developed by the contractor, supplier, or subcontractor and provided to the prime contractor for review and approval and then submitted to the Contracting Officer Representative.

1.6 PRECONSTRUCTION CONFERENCE:

- A. Contractor representatives who have a responsibility or significant role in implementation of the accident prevention program, as required by 29 CFR 1926.20(b)(1), on the project shall attend the preconstruction conference to gain a mutual understanding of its implementation. This includes the project superintendent, subcontractor superintendents, and any other assigned safety and health professionals.

- B. Discuss the details of the submitted APP to include incorporated plans, programs, procedures and a listing of anticipated AHAs that will be developed and implemented during the performance of the contract. This list of proposed AHAs shall be reviewed at the conference and an agreement will be reached between the Contractor and the Contracting Officer's representative as to which phases will require an analysis. In addition, establish a schedule for the preparation, submittal, review, and acceptance of AHAs to preclude project delays.
- C. Deficiencies in the submitted APP will be brought to the attention of the Contractor within 14 days of submittal, and the Contractor shall revise the plan to correct deficiencies and re-submit it for acceptance. Do not begin work until there is an accepted APP.

1.7 "SITE SAFETY AND HEALTH OFFICER" (SSHO) AND "COMPETENT PERSON" (CP):

- A. The Prime Contractor shall designate a minimum of one SSHO at each project site that will be identified as the SSHO to administer the Contractor's safety program and government-accepted Accident Prevention Plan. Each subcontractor shall designate a minimum of one CP in compliance with 29 CFR 1926.20 (b)(2) that will be identified as a CP to administer their individual safety programs.
- B. Further, all specialized Competent Persons for the work crews shall be supplied by the respective contractor as required by 29 CFR 1926 (i.e. Asbestos, Electrical, Cranes, & Derricks, Demolition, Fall Protection, Fire Safety/Life Safety, Ladder, Rigging, Scaffolds, and Trenches/Excavations).
- C. These Competent Persons can have collateral duties as the subcontractor's superintendent and/or work crew lead persons as well as fill more than one specialized CP role (i.e. Asbestos, Electrical, Cranes, & Derricks, Demolition, Fall Protection, Fire Safety/Life Safety, Ladder, Rigging, Scaffolds, and Trenches/Excavations).
- D. The SSHO or an equally-qualified Designated Representative/alternate will maintain a presence on the site during construction operations. CPs will maintain presence during their construction activities in accordance with above mentioned clause. A listing of the designated SSHO and all known CPs shall be submitted prior to the start of work as

part of the APP with the training documentation and/or AHA as listed in Section 1.8 below.

- E. The repeated presence of uncontrolled hazards during a contractor's work operations shall result in the designated CP as being deemed incompetent and result in the required removal of the employee.

1.8 TRAINING:

- A. The designated Prime Contractor SSHO shall meet the requirements of all applicable OSHA standards and be capable (through training, experience, and qualifications) of ensuring that the requirements of 29 CFR 1926.16 and other appropriate Federal, State and local requirements are met for the project. As a minimum the SSHO shall have completed the OSHA 30-hour Construction Safety class and have five (5) years of construction industry safety experience or three (3) years if he/she possesses a Certified Safety Professional (CSP) or certified Construction Safety and Health Technician (CSHT) certification or have a safety and health degree from an accredited university or college.
- B. All designated CPs shall have completed the OSHA 30-hour Construction Safety course within the past 5 years.
- C. In addition to the OSHA 30 Hour Construction Safety Course, all CPs with high hazard work operations such as operations involving asbestos, electrical, cranes, demolition, work at heights/fall protection, fire safety/life safety, ladder, rigging, scaffolds, and trenches/excavations shall have a specialized formal course in the hazard recognition & control associated with those high hazard work operations. Documented "repeat" deficiencies in the execution of safety requirements will require retaking the requisite formal course.
- D. All other construction workers shall have the OSHA 10-hour Construction Safety Outreach course and any necessary safety training to be able to identify hazards within their work environment.
- E. Submit training records associated with the above training requirements to the Contracting Officer Representative for review for compliance with contract requirements in accordance with Section 01 33 23, SHOP DRAWINGS, PRODUCT DATA AND SAMPLES 15 calendar days prior to the date of the preconstruction conference for acceptance.

- F. Prior to any worker for the contractor or subcontractors beginning work, they shall undergo a safety briefing provided by the SSHO or his/her designated representative. As a minimum, this briefing shall include information on the site-specific hazards, construction limits, VAMC safety guidelines, means of egress, break areas, work hours, locations of restrooms, use of VAMC equipment, emergency procedures, accident reporting. Documentation shall be provided to the COR that individuals have undergone contractor's safety briefing.
- G. Ongoing safety training shall be accomplished in the form of weekly documented safety meeting.

1.9 INSPECTIONS:

- A. The SSHO shall conduct frequent and regular safety inspections (daily) of the site and each of the subcontractors CPs shall conduct frequent and regular safety inspections (daily) of their work operations as required by 29 CFR 1926.20(b)(2). Each week, the SSHO shall conduct a formal documented inspection of the entire construction areas with the subcontractors' "Trade Safety and Health CPs" present in their work areas. Coordinate with, and report findings and corrective actions weekly to Contracting Officer Representative.
- B. A Certified Safety Professional (CSP) with specialized knowledge in construction safety or a certified Construction Safety and Health Technician (CSHT) shall randomly conduct a monthly site safety inspection. The CSP or CSHT can be a corporate safety professional or independently contracted. The CSP or CSHT shall provide their certificate number on the required report for verification as necessary.
1. Results of the inspection will be documented with tracking of the identified hazards to abatement.
 2. The Contracting Officer Representative will be notified immediately prior to start of the inspection and invited to accompany the inspection.
 3. Identified hazard and controls will be discussed to come to a mutual understanding to ensure abatement and prevent future reoccurrence.

4. A report of the inspection findings with status of abatement shall be provided to the Contracting Officer Representative within one week of the onsite inspection.

1.10 ACCIDENTS, OSHA 300 LOGS, AND MAN-HOURS:

- A. Notify the Contracting Officer Representative as soon as practical, but no more than four hours after any accident meeting the definition of OSHA Recordable Injuries or Illnesses or High Visibility Accidents, property damage equal to or greater than \$5,000, or any weight handling equipment accident. Within notification include contractor name; contract title; type of contract; name of activity, installation or location where accident occurred; date and time of accident; names of personnel injured; extent of property damage, if any; extent of injury, if known, and brief description of accident (to include type of construction equipment used, PPE used,). Preserve the conditions and evidence on the accident site until the Contracting Officer Representative determine whether a government investigation will be conducted.
- B. Conduct an accident investigation for recordable injuries and illnesses, for Medical Treatment defined in paragraph DEFINITIONS, and property damage accidents resulting in at least \$20,000 in damages, to establish the root cause(s) of the accident. Complete the VA Form 2162, and provide the report to the Contracting Officer Representative within 5 calendar days of the accident. The Contracting Officer Representative will provide copies of any required or special forms.
- C. A summation of all man-hours worked by the contractor and associated sub-contractors for each month shall be reported to the Contracting Officer Representative monthly.
- D. A summation of all OSHA recordable accidents experienced on site by the contractor and associated sub-contractors for each month shall be provided to the Contracting Officer Representative monthly. The contractor and associated sub-contractors' OSHA 300 logs shall be made available to the Contracting Officer Representative as requested.

1.11 PERSONAL PROTECTIVE EQUIPMENT (PPE):

- A. PPE is governed in all areas by the nature of the work the employee is performing. For example, specific PPE required for performing work on

electrical equipment is identified in NFPA 70E, Standard for Electrical Safety in the Workplace.

B. Mandatory PPE includes:

1. Hard Hats - unless written authorization is given by the Contracting Officer Representative in circumstances of work operations that have limited potential for falling object hazards such as during finishing work or minor remodeling. With authorization to relax the requirement of hard hats, if a worker becomes exposed to an overhead falling object hazard, then hard hats would be required in accordance with the OSHA regulations.
2. Safety glasses - unless written authorization is given by the Contracting Officer Representative appropriate safety glasses meeting the ANSI Z.87.1 standard shall be worn by each person on site.
3. Appropriate Safety Shoes - based on the hazards present, safety shoes meeting the requirements of ASTM F2413-11 shall be worn by each person on site unless written authorization is given by the Contracting Officer Representative.
4. Hearing protection - Use personal hearing protection at all times in designated noise hazardous areas or when performing noise hazardous tasks.

1.12 INFECTION CONTROL

- A. Infection Control is critical in all medical center facilities. Interior construction activities causing disturbance of existing dust, or creating new dust, shall be conducted within ventilation-controlled areas that minimize the flow of airborne particles into patient areas. Exterior construction activities causing disturbance of soil or creates dust in some other manner shall be controlled.
- B. An AHA associated with infection control will be performed by VA personnel in accordance with FGI Guidelines (i.e. Infection Control Risk Assessment (ICRA)). The ICRA procedure found on the American Society for Healthcare Engineering (ASHE) website shall be utilized. Risk classifications of Class II or lower shall require approval by the Contracting Officer Representative before beginning any construction

work. Risk classifications of Class III or higher shall require a permit before beginning any construction work. Infection Control permits will be issued by the COR. The Infection Control Permits shall be posted outside the appropriate construction area. More than one permit may be issued for a construction project if the work is located in separate areas requiring separate classes. The primary project scope area for this project is: **Class III**, however, work outside the primary project scope area may vary. The required infection control precautions with each class are as follows:

1. Class I requirements:

a. During Construction Work:

- 1) Notify the Contracting Officer Representative
- 2) Execute work by methods to minimize raising dust from construction operations.
- 3) Ceiling tiles: Immediately replace a ceiling tiles displaced for visual inspection.

b. Upon Completion:

- 1) Clean work area upon completion of task
- 2) Notify the Contracting Officer Representative

2. Class II requirements:

a. During Construction Work:

- 1) Notify the Contracting Officer Representative 2) Provide active means to prevent airborne dust from dispersing into atmosphere such as wet methods or tool mounted dust collectors where possible.
- 3) Water mist work surfaces to control dust while cutting.
- 4) Seal unused doors with duct tape.
- 5) Block off and seal air vents.

- 6) Remove or isolate HVAC system in areas where work is being performed.

b. Upon Completion:

- 1) Wipe work surfaces with cleaner/disinfectant.
- 2) Contain construction waste before transport in tightly covered containers.
- 3) Wet mop and/or vacuum with HEPA filtered vacuum before leaving work area.
- 4) Upon completion, restore HVAC system where work was performed
- 5) Notify the Contracting Officer Representative

3. Class III requirements:

a. During Construction Work:

- 1) Obtain permit from the Contracting Officer Representative 2)
Remove or Isolate HVAC system in area where work is being done to prevent contamination of duct system.
- 3) Complete all critical barriers i.e. sheetrock, plywood, plastic, to seal area from non work area or implement control cube method (cart with plastic covering and sealed connection to work site with HEPA vacuum for vacuuming prior to exit) before construction begins. Install construction barriers and ceiling protection carefully, outside of normal work hours.
- 4) Maintain negative air pressure, 0.01 inches of water gauge, within work site utilizing HEPA equipped air filtration units and continuously monitored with a digital display, recording and alarm instrument, which shall be calibrated on installation, maintained with periodic calibration and monitored by the contractor.
- 5) Contain construction waste before transport in tightly covered containers.

- 6) Cover transport receptacles or carts. Tape covering unless solid lid.

b. Upon Completion:

- 1) Do not remove barriers from work area until completed project is inspected by the / Contracting Officer Representative and thoroughly cleaned by the VA Environmental Services Department.
- 2) Remove construction barriers and ceiling protection carefully to minimize spreading of dirt and debris associated with construction, outside of normal work hours.
- 3) Vacuum work area with HEPA filtered vacuums.
- 4) Wet mop area with cleaner/disinfectant.
- 5) Upon completion, restore HVAC system where work was performed.
- 6) Return permit to the Contracting Officer Representative

4. Class IV requirements:

a. During Construction Work:

- 1) Obtain permit from the Contracting Officer Representative 2) Isolate HVAC system in area where work is being done to prevent contamination of duct system.
- 3) Complete all critical barriers i.e. sheetrock, plywood, plastic, to seal area from non work area or implement control cube method (cart with plastic covering and sealed connection to work site with HEPA vacuum for vacuuming prior to exit) before construction begins. Install construction barriers and ceiling protection carefully, outside of normal work hours.
- 4) Maintain negative air pressure within work site utilizing HEPA equipped air filtration units.
- 5) Seal holes, pipes, conduits, and punctures.
- 6) Construct anteroom and require all personnel to pass through this room so they can be vacuumed using a HEPA vacuum cleaner

before leaving work site or they can wear cloth or paper coveralls that are removed each time they leave work site.

- 7) All personnel entering work site are required to wear shoe covers. Shoe covers shall be changed each time the worker exits the work area.

b. Upon Completion:

- 1) Do not remove barriers from work area until completed project is inspected by the Contracting Officer Representative with thorough cleaning by the VA Environmental Services Dept.
- 2) Remove construction barriers and ceiling protection carefully to minimize spreading of dirt and debris associated with construction, outside of normal work hours.
- 3) Contain construction waste before transport in tightly covered containers.
- 4) Cover transport receptacles or carts. Tape covering unless solid lid.
- 5) Vacuum work area with HEPA filtered vacuums.
- 6) Wet mop area with cleaner/disinfectant.
- 7) Upon completion, restore HVAC system where work was performed.
- 8) Return permit to the Contracting Officer Representative

C. Barriers shall be erected as required based upon classification (Class III & IV requires barriers) and shall be constructed as follows:

1. Class III and IV - closed door with masking tape applied over the frame and door is acceptable for projects that can be contained in a single room.
2. Construction, demolition or reconstruction not capable of containment within a single room shall have the following barriers erected and made presentable on hospital occupied side:
 - a. Class III & IV (where dust control is the only hazard, and an agreement is reached with the COR and Medical Center) - Airtight

plastic barrier that extends from the floor to ceiling. Seams shall be sealed with duct tape to prevent dust and debris from escaping

- b. Class III & IV - Drywall barrier erected with joints covered or sealed to prevent dust and debris from escaping.
- c. Class III & IV - Seal all penetrations in existing barrier airtight
- d. Class III & IV - Barriers at penetration of ceiling envelopes, chases and ceiling spaces to stop movement air and debris
- e. Class IV only - Anteroom or double entrance openings that allow workers to remove protective clothing or vacuum off existing clothing
- f. Class III & IV - At elevators shafts or stairways within the field of construction, overlapping flap minimum of two feet wide of polyethylene enclosures for personnel access.

D. Products and Materials:

- 1. Sheet Plastic: Fire retardant polystyrene, 6-mil thickness meeting local fire codes
- 2. Barrier Doors: Self Closing One-hour fire-rated solid core wood in steel frame, painted
- 3. Dust proof one-hour fire-rated drywall
- 4. High Efficiency Particulate Air-Equipped filtration machine rated at 95% capture of 0.3 microns including pollen, mold spores and dust particles. HEPA filters shall have ASHRAE 85 or other prefilter to extend the useful life of the HEPA. Provide both primary and secondary filtrations units. Maintenance of equipment and replacement of the HEPA filters and other filters shall be in accordance with manufacturer's instructions.
- 5. Exhaust Hoses: Heavy duty, flexible steel reinforced; Ventilation Blower Hose

6. Adhesive Walk-off Mats: Provide minimum size mats of 24 inches x 36 inches
 7. Disinfectant: Hospital-approved disinfectant or equivalent product
 8. Portable Ceiling Access Module
- E. Before any construction on site begins, all contractor personnel involved in the construction or renovation activity shall be educated and trained in infection prevention measures established by the medical center.
- F. A dust control program shall be establish and maintained as part of the contractor's infection preventive measures in accordance with the FGI Guidelines for Design and Construction of Healthcare Facilities. Prior to start of work, prepare a plan detailing project-specific dust protection measures with associated product data, including periodic status reports, and submit to COR for review for compliance with contract requirements in accordance with Section 01 33 23, SHOP DRAWINGS, PRODUCT DATA AND SAMPLES.
- G. Medical center Infection Control personnel will monitor for airborne disease (e.g. aspergillosis) during construction. A baseline of conditions will be established by the medical center prior to the start of work and periodically during the construction stage to determine impact of construction activities on indoor air quality with safe thresholds established.
- H. In general, the following preventive measures shall be adopted during construction to keep down dust and prevent mold.
1. Contractor shall verify that construction exhaust to exterior is not reintroduced to the medical center through intake vents, or building openings. HEPA filtration is required where the exhaust dust may reenter the medical center.
 2. Exhaust hoses shall be exhausted so that dust is not reintroduced to the medical center.
 3. Adhesive Walk-off/Carpet Walk-off Mats shall be used at all interior transitions from the construction area to occupied medical center

area. These mats shall be changed as often as required to maintain clean work areas directly outside construction area at all times.

4. Vacuum and wet mop all transition areas from construction to the occupied medical center at the end of each workday. Vacuum shall utilize HEPA filtration. Maintain surrounding area frequently. Remove debris as it is created. Transport these outside the construction area in containers with tightly fitting lids.
5. The contractor shall not haul debris through patient-care areas without prior approval of the COR and the Medical Center. When, approved, debris shall be hauled in enclosed dust proof containers or wrapped in plastic and sealed with duct tape. No sharp objects should be allowed to cut through the plastic. Wipe down the exterior of the containers with a damp rag to remove dust. All equipment, tools, material, transported through occupied areas shall be made free from dust and moisture by vacuuming and wipe down.
6. There shall be no standing water during construction. This includes water in equipment drip pans and open containers within the construction areas. All accidental spills shall be cleaned up and dried within 12 hours. Remove and dispose of porous materials that remain damp for more than 72 hours.
7. At completion, remove construction barriers and ceiling protection carefully, outside of normal work hours. Vacuum and clean all surfaces free of dust after the removal.

I. Final Cleanup:

1. Upon completion of project, or as work progresses, remove all construction debris from above ceiling, vertical shafts and utility chases that have been part of the construction.
2. Perform HEPA vacuum cleaning of all surfaces in the construction area. This includes walls, ceilings, cabinets, furniture (built-in or free standing), partitions, flooring,
3. All new air ducts shall be cleaned prior to final inspection.

J. Exterior Construction

1. Contractor shall verify that dust shall not be introduced into the medical center through intake vents, or building openings. HEPA filtration on intake vents is required where dust may be introduced.
2. Dust created from disturbance of soil such as from vehicle movement shall be wetted with use of a water truck as necessary
3. All cutting, drilling, grinding, sanding, or disturbance of materials shall be accomplished with tools equipped with either local exhaust ventilation (i.e. vacuum systems) or wet suppression controls.

1.13 TUBERCULOSIS SCREENING

- A. Contractor shall provide written certification that all contract employees assigned to the work site have had a pre-placement tuberculin screening within 90 days prior to assignment to the worksite and been found have negative TB screening reactions. Contractors shall be required to show documentation of negative TB screening reactions for any additional workers who are added after the 90-day requirement before they will be allowed to work on the work site. NOTE: This can be the Center for Disease Control (CDC) and Prevention and two-step skin testing or a Food and Drug Administration (FDA)-approved blood test.
 1. Contract employees manifesting positive screening reactions to the tuberculin shall be examined according to current CDC guidelines prior to working on VHA property.
 2. Subsequently, if the employee is found without evidence of active (infectious) pulmonary TB, a statement documenting examination by a physician shall be on file with the employer (construction contractor), noting that the employee with a positive tuberculin screening test is without evidence of active (infectious) pulmonary TB.
 3. If the employee is found with evidence of active (infectious) pulmonary TB, the employee shall require treatment with a subsequent statement to the fact on file with the employer before being allowed to return to work on VHA property.

1.14 FIRE SAFETY

- A. Fire Safety Plan: Establish and maintain a site-specific fire protection program in accordance with 29 CFR 1926. Prior to start of work, prepare a plan detailing project-specific fire safety measures, including periodic status reports, and submit to Contracting Officer Representative for review for compliance with contract requirements in accordance with Section 01 33 23, SHOP DRAWINGS, PRODUCT DATA AND SAMPLES. This plan may be an element of the Accident Prevention Plan.
- B. Site and Building Access: Maintain free and unobstructed access to facility emergency services and for fire, police and other emergency response forces in accordance with NFPA 241.
- C. Separate temporary facilities, such as trailers, storage sheds, and dumpsters, from existing buildings and new construction by distances in accordance with NFPA 241. For small facilities with less than 6 m (20 feet) exposing overall length, separate by 3m (10 feet).
- D. Temporary Construction Partitions:
 - 1. Install and maintain temporary construction partitions to provide smoke-tight separations between the areas that are described in phasing requirements and adjoining areas. Construct partitions of gypsum board or treated plywood (flame spread rating of 25 or less in accordance with ASTM E84) on both sides of fire retardant treated wood or metal steel studs. Extend the partitions through suspended ceilings to floor slab deck or roof. Seal joints and penetrations. At door openings, install Class C, ¾ hour fire/smoke rated doors with self-closing devices.
 - 2. Install one-hour fire-rated temporary construction partitions as shown on drawings to maintain integrity of existing exit stair enclosures, exit passageways, fire-rated enclosures of hazardous areas, horizontal exits, smoke barriers, vertical shafts and openings enclosures.
 - 3. Close openings in smoke barriers and fire-rated construction to maintain fire ratings. Seal penetrations with listed through-penetration firestop materials in accordance with Section 07 84 00, FIRESTOPPING.

- E. Temporary Heating and Electrical: Install, use and maintain installations in accordance with 29 CFR 1926, NFPA 241 and NFPA 70.
- F. Means of Egress: Do not block exiting for occupied buildings, including paths from exits to roads. Minimize disruptions and coordinate with Contracting Officer Representative.
- G. Egress Routes for Construction Workers: Maintain free and unobstructed egress. Inspect daily. Report findings and corrective actions weekly to Contracting Officer Representative.
- H. Fire Extinguishers: Provide and maintain extinguishers in construction areas and temporary storage areas in accordance with 29 CFR 1926, NFPA 241 and NFPA 10.
- I. Flammable and Combustible Liquids: Store, dispense and use liquids in accordance with 29 CFR 1926, NFPA 241 and NFPA 30.
- J. Sprinklers: Install, test and activate new automatic sprinklers prior to removing existing sprinklers.
- K. Existing Fire Protection: Do not impair automatic sprinklers, smoke and heat detection, and fire alarm systems, except for portions immediately under construction, and temporarily for connections. Provide fire watch for impairments more than 4 hours in a 24-hour period. Request interruptions in accordance with Article, OPERATIONS AND STORAGE AREAS, and coordinate with Contracting Officer Representative. All existing or temporary fire protection systems (fire alarms, sprinklers) located in construction areas shall be tested as coordinated with the medical center. Parameters for the testing and results of any tests performed shall be recorded by the medical center and copies provided to the COR.
- L. Smoke Detectors: Prevent accidental operation. Remove temporary covers at end of work operations each day. Coordinate with Contracting Officer Representative.
- M. Hot Work: Perform and safeguard hot work operations in accordance with NFPA 241 and NFPA 51B. Coordinate with COR. Obtain permits from COR at least 48 hours in advance. Designate contractor's responsible project-site fire prevention program manager to permit hot work.

- N. Fire Hazard Prevention and Safety Inspections: Inspect entire construction areas weekly. Coordinate with, and report findings and corrective actions weekly to / Contracting Officer Representative.
- O. Smoking: Smoking is prohibited in and adjacent to construction areas inside existing buildings and additions under construction. In separate and detached buildings under construction, smoking is prohibited except in designated smoking rest areas.
- P. Dispose of waste and debris in accordance with NFPA 241. Remove from buildings daily.
- Q. If required, submit documentation to the COR that personnel have been trained in the fire safety aspects of working in areas with impaired structural or compartmentalization features.

1.15 ELECTRICAL

- A. All electrical work shall comply with NFPA 70 (NEC), NFPA 70B, NFPA 70E, 29 CFR Part 1910 Subpart J - General Environmental Controls, 29 CFR Part 1910 Subpart S - Electrical, and 29 CFR 1926 Subpart K in addition to other references required by contract.
- B. All qualified persons performing electrical work under this contract shall be licensed journeyman or master electricians. All apprentice electricians performing under this contract shall be deemed unqualified persons unless they are working under the immediate supervision of a licensed electrician or master electrician.
- C. All electrical work shall be accomplished de-energized and in the Electrically Safe Work Condition (refer to NFPA 70E for Work Involving Electrical Hazards, including Exemptions to Work Permit). Any Contractor, subcontractor or temporary worker who fails to fully comply with this requirement is subject to immediate termination. Only in rare circumstance where achieving an electrically safe work condition prior to beginning work would increase or cause additional hazards, or is infeasible due to equipment design or operational limitations is energized work permitted. The Contracting Officer Representative with approval of the Medical Center Director will make the determination if the circumstances would meet the exception outlined above. An AHA

specific to energized work activities will be developed, reviewed, and accepted prior to the start of that work.

1. Development of a Hazardous Electrical Energy Control Procedure is required prior to de-energization. A single Simple Lockout/Tagout Procedure for multiple work operations can only be used for work involving qualified person(s) de-energizing one set of conductors or circuit part source. Task specific Complex Lockout/Tagout Procedures are required at all other times.
 2. Verification of the absence of voltage after de-energization and lockout/tagout is considered "energized electrical work" (live work) under NFPA 70E, and shall only be performed by qualified persons wearing appropriate shock protective (voltage rated) gloves and arc rate personal protective clothing and equipment, using Underwriters Laboratories (UL) tested and appropriately rated contact electrical testing instruments or equipment appropriate for the environment in which they shall be used.
 3. Personal Protective Equipment (PPE) and electrical testing instruments will be readily available for inspection by the The Contracting Officer Representative.
- D.** Before beginning any electrical work, an Activity Hazard Analysis (AHA) shall be conducted to include Shock Hazard and Arc Flash Hazard analyses (NFPA Tables can be used only as a last alternative and it is strongly suggested a full Arc Flash Hazard Analyses be conducted). Work shall not begin until the AHA for the work activity has been accepted by the Contracting Officer Representative and discussed with all engaged in the activity, including the Contractor, subcontractor(s), and Government on-site representatives at preparatory and initial control phase meetings.
- E.** Ground-fault circuit interrupters. All 120-volt, single-phase 15- and 20-ampere receptacle outlets on construction sites shall have approved ground-fault circuit interrupters for personnel protection. "Assured Equipment Grounding Conductor Program" only is not allowed.

1.16 FALL PROTECTION

- A. The fall protection (FP) threshold height requirement is 6 ft (1.8 m) for ALL WORK, unless specified differently or the OSHA 29 CFR 1926 requirements are more stringent, to include steel erection activities, systems-engineered activities (prefabricated) metal buildings, residential (wood) construction and scaffolding work.
 - 1. The use of a Safety Monitoring System (SMS) as a fall protection method is prohibited.
 - 2. The use of Controlled Access Zone (CAZ) as a fall protection method is prohibited.
 - 3. A Warning Line System (WLS) shall ONLY be used on floors or flat or low-sloped roofs (between 0 - 18.4 degrees or 4:12 slope) and shall be erected around all sides of the work area (See 29 CFR 1926.502(f) for construction of WLS requirements). Working within the WLS does not require FP. No worker shall be allowed in the area between the roof or floor edge and the WLS without FP. FP is required when working outside the WLS.
 - 4. Fall protection while using a ladder will be governed by the OSHA requirements.

1.17 SCAFFOLDS AND OTHER WORK PLATFORMS

- A. All scaffolds and other work platforms construction activities shall comply with 29 CFR 1926 Subpart L.
- B. The fall protection (FP) threshold height requirement is 6 ft (1.8 m) as stated in Section 1.16.
- C. The following hierarchy and prohibitions shall be followed in selecting appropriate work platforms.
 - 1. Scaffolds, platforms, or temporary floors shall be provided for all work except that can be performed safely from the ground or similar footing.
 - 2. Ladders less than 20 feet may be used as work platforms only when use of small hand tools or handling of light material is involved.
 - 3. Ladder jacks, lean-to, and prop-scaffolds are prohibited.

4. Emergency descent devices shall not be used as working platforms.
- D. Contractors shall use a scaffold tagging system in which all scaffolds are tagged by the Competent Person. Tags shall be color-coded: green indicates the scaffold has been inspected and is safe to use; red indicates the scaffold is unsafe to use. Tags shall be readily visible, made of materials that shall withstand the environment in which they are used, be legible and shall include:
 1. The Competent Person's name and signature;
 2. Dates of initial and last inspections.
- E. Mast Climbing work platforms: When access ladders, including masts designed as ladders, exceed 20 ft (6 m) in height, positive fall protection shall be used.

1.18 EXCAVATION AND TRENCHES

- A. All excavation and trenching work shall comply with 29 CFR 1926 Subpart P.
- B. All excavations and trenches 5 feet in depth or greater shall require a written trenching and excavation permit (NOTE - some States and other local jurisdictions require separate state/jurisdiction-issued excavation permits). The permit shall be completed and provided to the COR prior to commencing work for the day. At the end of the day, the permit shall be closed out and provided to the COR. The permit shall be maintained onsite and include the following:
 1. Determination of soil classification
 2. Indication that utilities have been located and identified. If utilities could not be located after all reasonable attempt, then excavating operations shall proceed cautiously.
 3. Indication of selected excavation protective system.
 4. Indication that the spoil pile shall be stored at least 2 feet from the edge of the excavation and safe access provided within 25 feet of the workers.

5. Indication of assessment for a potential toxic, explosive, or oxygen deficient atmosphere.

C. If not using an engineered protective system such as a trench box, shielding, shoring, or other Professional Engineer designed system and using a sloping or benching system, soil classification cannot be Solid Rock or Type A. All soil will be classified as Type B or Type C and sloped or benched in accordance with Appendix B of 29 CFR 1926.

1.19 CONTROL OF HAZARDOUS ENERGY (LOCKOUT/TAGOUT)

A. All installation, maintenance, and servicing of equipment or machinery shall comply with 29 CFR 1910.147 except for specifically referenced operations in 29 CFR 1926 such as concrete & masonry equipment [1926.702(j)], heavy machinery & equipment [1926.600(a)(3)(i)], and process safety management of highly hazardous chemicals (1926.64). Control of hazardous electrical energy during the installation, maintenance, or servicing of electrical equipment shall comply with Section 1.15 to include NFPA 70E and other VA specific requirements discussed in the section.

1.20 CONFINED SPACE ENTRY

A. All confined space entry shall comply with 29 CFR 1910.146 except for specifically referenced operations in 29 CFR 1926 such as excavations/trenches [1926.651(g)].

B. A site-specific Confined Space Entry Plan (including permitting process) shall be developed and submitted to the COR.

1.21 WELDING AND CUTTING

As specified in section 1.14, Hot Work: Perform and safeguard hot work operations in accordance with NFPA 241 and NFPA 51B. Coordinate with COR. Obtain permits from COR at least 48 hours in advance. Designate contractor's responsible project-site fire prevention program manager to permit hot work.

1.22 LADDERS

A. All Ladder use shall comply with 29 CFR 1926 Subpart X.

B. All portable ladders shall be of sufficient length and shall be placed so that workers shall not stretch or assume a hazardous position.

- C. Manufacturer safety labels shall be in place on ladders
- D. Step Ladders shall not be used in the closed position
- E. Top steps or cap of step ladders shall not be used as a step
- F. Portable ladders, used as temporary access, shall extend at least 3 ft (0.9 m) above the upper landing surface.
 - 1. When a 3 ft (0.9-m) extension is not possible, a grasping device (such as a grab rail) shall be provided to assist workers in mounting and dismounting the ladder.
 - 2. In no case shall the length of the ladder be such that ladder deflection under a load would, by itself, cause the ladder to slip from its support.
- G. Ladders shall be inspected for visible defects on a daily basis and after any occurrence that could affect their safe use. Broken or damaged ladders shall be immediately tagged "DO NOT USE," or with similar wording, and withdrawn from service until restored to a condition meeting their original design.

1.23 FLOOR & WALL OPENINGS

- A. All floor and wall openings shall comply with 29 CFR 1926 Subpart M.
- B. Floor and roof holes/openings are any that measure over 2 in (51 mm) in any direction of a walking/working surface which persons may trip or fall into or where objects may fall to the level below. See 21.F for covering and labeling requirements. Skylights located in floors or roofs are considered floor or roof hole/openings.
- C. All floor, roof openings or hole into which a person can accidentally walk or fall through shall be guarded either by a railing system with toeboards along all exposed sides or a load-bearing cover. When the cover is not in place, the opening or hole shall be protected by a removable guardrail system or shall be attended when the guarding system has been removed, or other fall protection system.
 - 1. Covers shall be capable of supporting, without failure, at least twice the weight of the worker, equipment and material combined.

2. Covers shall be secured when installed, clearly marked with the word "HOLE", "COVER" or "Danger, Roof Opening-Do Not Remove" or color-coded or equivalent methods (e.g., red or orange "X"). Workers shall be made aware of the meaning for color coding and equivalent methods.
3. Roofing material, such as roofing membrane, insulation or felts, covering or partly covering openings or holes, shall be immediately cut out. No hole or opening shall be left unattended unless covered.
4. Non-load-bearing skylights shall be guarded by a load-bearing skylight screen, cover, or railing system along all exposed sides.
5. Workers are prohibited from standing/walking on skylights.

- - - E N D - - -

SECTION 01 42 19
REFERENCE STANDARDS

PART 1 - GENERAL

1.1 DESCRIPTION

This section specifies the availability and source of references and standards specified in the project manual under paragraphs APPLICABLE PUBLICATIONS and/or shown on the drawings.

1.2 AVAILABILITY OF SPECIFICATIONS LISTED IN THE GSA INDEX OF FEDERAL SPECIFICATIONS, STANDARDS AND COMMERCIAL ITEM DESCRIPTIONS FPMR PART 101-29 (AUG 1998)

- A. The GSA Index of Federal Specifications, Standards and Commercial Item Descriptions, FPMR Part 101-29 and copies of specifications, standards, and commercial item descriptions cited in the solicitation may be obtained for a fee by submitting a request to - GSA Federal Supply Service, Specifications Section, Suite 8100, 470 East L'Enfant Plaza, SW, Washington, DC 20407, Telephone (202) 619-8925, Facsimile (202) 619-8978.
- B. If the General Services Administration, Department of Agriculture, or Department of Veterans Affairs issued this solicitation, a single copy of specifications, standards, and commercial item descriptions cited in this solicitation may be obtained free of charge by submitting a request to the addressee in paragraph (a) of this provision. Additional copies shall be issued for a fee.

1.3 AVAILABILITY FOR EXAMINATION OF SPECIFICATIONS NOT LISTED IN THE GSA INDEX OF FEDERAL SPECIFICATIONS, STANDARDS AND COMMERCIAL ITEM DESCRIPTIONS (JUN 1988)

The specifications and standards cited in this solicitation can be examined at the following location:

DEPARTMENT OF VETERANS AFFAIRS
Office of Construction & Facilities Management
Facilities Quality Service (00CFM1A)
425 Eye Street N.W, (sixth floor)
Washington, DC 20001
Telephone Numbers: (202) 632-5249 or (202) 632-5178
Between 9:00 AM - 3:00 PM

1.4 AVAILABILITY OF SPECIFICATIONS NOT LISTED IN THE GSA INDEX OF FEDERAL SPECIFICATIONS, STANDARDS AND COMMERCIAL ITEM DESCRIPTIONS (JUN 1988)

The specifications cited in this solicitation may be obtained from the associations or organizations listed below.

AA	Aluminum Association Inc. http://www.aluminum.org
AABC	Associated Air Balance Council http://www.aabchq.com
AAMA	American Architectural Manufacturer's Association http://www.aamanet.org
AAN	American Nursery and Landscape Association http://www.anla.org
AASHTO	American Association of State Highway and Transportation Officials http://www.aashto.org
AATCC	American Association of Textile Chemists and Colorists http://www.aatcc.org
ACGIH	American Conference of Governmental Industrial Hygienists http://www.acgih.org
ACI	American Concrete Institute http://www.aci-int.net
ACPA	American Concrete Pipe Association http://www.concrete-pipe.org
ACPPA	American Concrete Pressure Pipe Association http://www.acppa.org
ADC	Air Diffusion Council http://flexibleduct.org
AGA	American Gas Association http://www.aga.org
AGC	Associated General Contractors of America http://www.agc.org

AGMA	American Gear Manufacturers Association, Inc. http://www.agma.org
AHAM	Association of Home Appliance Manufacturers http://www.aham.org
AISC	American Institute of Steel Construction http://www.aisc.org
AISI	American Iron and Steel Institute http://www.steel.org
AITC	American Institute of Timber Construction http://www.aitc-glulam.org
AMCA	Air Movement and Control Association, Inc. http://www.amca.org
ANLA	American Nursery & Landscape Association http://www.anla.org
ANSI	American National Standards Institute, Inc. http://www.ansi.org
APA	The Engineered Wood Association http://www.apawood.org
ARI	Air-Conditioning and Refrigeration Institute http://www.ari.org
ASAE	American Society of Agricultural Engineers http://www.asae.org
ASCE	American Society of Civil Engineers http://www.asce.org
ASHRAE	American Society of Heating, Refrigerating, and Air-Conditioning Engineers http://www.ashrae.org
ASME	American Society of Mechanical Engineers http://www.asme.org
ASSE	American Society of Sanitary Engineering http://www.asse-plumbing.org

ASTM	American Society for Testing and Materials http://www.astm.org
AWI	Architectural Woodwork Institute http://www.awinet.org
AWS	American Welding Society http://www.aws.org
AWWA	American Water Works Association http://www.awwa.org
BHMA	Builders Hardware Manufacturers Association http://www.buildershardware.com
BIA	Brick Institute of America http://www.bia.org
CAGI	Compressed Air and Gas Institute http://www.cagi.org
CGA	Compressed Gas Association, Inc. http://www.cganet.com
CI	The Chlorine Institute, Inc. http://www.chlorineinstitute.org
CISCA	Ceilings and Interior Systems Construction Association http://www.cisca.org
CISPI	Cast Iron Soil Pipe Institute http://www.cispi.org
CLFMI	Chain Link Fence Manufacturers Institute http://www.chainlinkinfo.org
CPMB	Concrete Plant Manufacturers Bureau http://www.cpmc.org
CRA	California Redwood Association http://www.calredwood.org
CRSI	Concrete Reinforcing Steel Institute http://www.crsi.org

CTI Cooling Technology Institute
<http://www.cti.org>

DHI Door and Hardware Institute
<http://www.dhi.org>

EGSA Electrical Generating Systems Association
<http://www.egsa.org>

EEI Edison Electric Institute
<http://www.eei.org>

EPA Environmental Protection Agency
<http://www.epa.gov>

ETL ETL Testing Laboratories, Inc.
<http://www.etl.com>

FAA Federal Aviation Administration
<http://www.faa.gov>

FCC Federal Communications Commission
<http://www.fcc.gov>

FPS The Forest Products Society
<http://www.forestprod.org>

GANNA Glass Association of North America
<http://www.cssinfo.com/info/gana.html/>

FM Factory Mutual Insurance
<http://www.fmglobal.com>

GA Gypsum Association
<http://www.gypsum.org>

GSA General Services Administration
<http://www.gsa.gov>

HI Hydraulic Institute
<http://www.pumps.org>

HPVA Hardwood Plywood & Veneer Association
<http://www.hpva.org>

ICBO	International Conference of Building Officials http://www.icbo.org
ICEA	Insulated Cable Engineers Association Inc. http://www.icea.net
\ICAC	Institute of Clean Air Companies http://www.icac.com
IEEE	Institute of Electrical and Electronics Engineers http://www.ieee.org/
IMSA	International Municipal Signal Association http://www.imsasafety.org
IPCEA	Insulated Power Cable Engineers Association
NBMA	Metal Buildings Manufacturers Association http://www.mbma.com
MSS	Manufacturers Standardization Society of the Valve and Fittings Industry Inc. http://www.mss-hq.com
NAAMM	National Association of Architectural Metal Manufacturers http://www.naamm.org
NAPHCC	Plumbing-Heating-Cooling Contractors Association http://www.phccweb.org.org
NBS	National Bureau of Standards See - NIST
NBBPVI	National Board of Boiler and Pressure Vessel Inspectors http://www.nationboard.org
NEC	National Electric Code See - NFPA National Fire Protection Association
NEMA	National Electrical Manufacturers Association http://www.nema.org
NFPA	National Fire Protection Association http://www.nfpa.org

NHLA National Hardwood Lumber Association
<http://www.natlhardwood.org>

NIH National Institute of Health
<http://www.nih.gov>

NIST National Institute of Standards and Technology
<http://www.nist.gov>

NLMA Northeastern Lumber Manufacturers Association, Inc.
<http://www.nelma.org>

NPA National Particleboard Association
18928 Premiere Court
Gaithersburg, MD 20879
(301) 670-0604

NSF National Sanitation Foundation
<http://www.nsf.org>

NWWDA Window and Door Manufacturers Association
<http://www.nwwda.org>

OSHA Occupational Safety and Health Administration
Department of Labor
<http://www.osha.gov>

PCA Portland Cement Association
<http://www.portcement.org>

PCI Precast Prestressed Concrete Institute
<http://www.pci.org>

PPI The Plastic Pipe Institute
<http://www.plasticpipe.org>

PEI Porcelain Enamel Institute, Inc.
<http://www.porcelainenamel.com>

PTI Post-Tensioning Institute
<http://www.post-tensioning.org>

RFCI The Resilient Floor Covering Institute
<http://www.rfci.com>

RIS Redwood Inspection Service
See - CRA

RMA Rubber Manufacturers Association, Inc.
<http://www.rma.org>

SCMA Southern Cypress Manufacturers Association
<http://www.cypressinfo.org>

SDI Steel Door Institute
<http://www.steeldoor.org>

IGMA Insulating Glass Manufacturers Alliance
<http://www.igmaonline.org>

SJI Steel Joist Institute
<http://www.steeljoist.org>

SMACNA Sheet Metal and Air-Conditioning Contractors
National Association, Inc.
<http://www.smacna.org>

SSPC The Society for Protective Coatings
<http://www.sspc.org>

STI Steel Tank Institute
<http://www.steeltank.com>

SWI Steel Window Institute
<http://www.steelwindows.com>

TCA Tile Council of America, Inc.
<http://www.tileusa.com>

TEMA Tubular Exchange Manufacturers Association
<http://www.tema.org>

TPI Truss Plate Institute, Inc.
583 D'Onofrio Drive; Suite 200
Madison, WI 53719
(608) 833-5900

UBC The Uniform Building Code
See ICBO

UL Underwriters' Laboratories Incorporated
<http://www.ul.com>

ULC Underwriters' Laboratories of Canada
<http://www.ulc.ca>

WCLIB West Coast Lumber Inspection Bureau
6980 SW Varns Road, P.O. Box 23145
Portland, OR 97223
(503) 639-0651

WRCLA Western Red Cedar Lumber Association
P.O. Box 120786
New Brighton, MN 55112
(612) 633-4334

WWPA Western Wood Products Association
<http://www.wwpa.org>

- - - E N D - - -

SECTION 01 45 29
TESTING LABORATORY SERVICES

PART 1 - GENERAL

1.1 DESCRIPTION:

This section specifies materials testing activities and inspection services required during project construction to be provided by a Testing Laboratory retained by General Contractor.

1.2 APPLICABLE PUBLICATIONS:

- A. The publications listed below form a part of this specification to the extent referenced. The publications are referred to in the text by the basic designation only.
- B. American Association of State Highway and Transportation Officials (AASHTO):
- T27-11.....Standard Method of Test for Sieve Analysis of
Fine and Coarse Aggregates
- T99-10.....Standard Method of Test for Moisture-Density
Relations of Soils Using a 2.5 Kg (5.5 lb.)
Rammer and a 305 mm (12 in.) Drop
- T180-10.....Standard Method of Test for Moisture-Density
Relations of Soils using a 4.54 kg (10 lb.)
Rammer and a 457 mm (18 in.) Drop
- T191-02(R2006).....Standard Method of Test for Density of Soil In-
Place by the Sand-Cone Method
- C. American Society for Testing and Materials (ASTM):
- A325-10.....Standard Specification for Structural Bolts,
Steel, Heat Treated, 120/105 ksi Minimum
Tensile Strength
- A370-12.....Standard Test Methods and Definitions for
Mechanical Testing of Steel Products
- A490-12.....Standard Specification for Heat Treated Steel
Structural Bolts, 150 ksi Minimum Tensile
Strength
- C31/C31M-10.....Standard Practice for Making and Curing
Concrete Test Specimens in the Field
- C33/C33M-11a.....Standard Specification for Concrete Aggregates
- C39/C39M-12.....Standard Test Method for Compressive Strength
of Cylindrical Concrete Specimens

C109/C109M-11b.....Standard Test Method for Compressive Strength
of Hydraulic Cement Mortars

C136-06.....Standard Test Method for Sieve Analysis of Fine
and Coarse Aggregates

C138/C138M-10b.....Standard Test Method for Density (Unit Weight),
Yield, and Air Content (Gravimetric) of
Concrete

C140-12.....Standard Test Methods for Sampling and Testing
Concrete Masonry Units and Related Units

C143/C143M-10a.....Standard Test Method for Slump of Hydraulic
Cement Concrete

C172/C172M-10.....Standard Practice for Sampling Freshly Mixed
Concrete

C173/C173M-10b.....Standard Test Method for Air Content of freshly
Mixed Concrete by the Volumetric Method

C330/C330M-09.....Standard Specification for Lightweight
Aggregates for Structural Concrete

C567/C567M-11.....Standard Test Method for Density Structural
Lightweight Concrete

C780-11.....Standard Test Method for Pre-construction and
Construction Evaluation of Mortars for Plain
and Reinforced Unit Masonry

C1019-11.....Standard Test Method for Sampling and Testing
Grout

C1064/C1064M-11.....Standard Test Method for Temperature of Freshly
Mixed Portland Cement Concrete

C1077-11c.....Standard Practice for Agencies Testing Concrete
and Concrete Aggregates for Use in Construction
and Criteria for Testing Agency Evaluation

D422-63(2007).....Standard Test Method for Particle-Size Analysis
of Soils

D698-07e1.....Standard Test Methods for Laboratory Compaction
Characteristics of Soil Using Standard Effort

D1140-00(2006).....Standard Test Methods for Amount of Material in
Soils Finer than No. 200 Sieve

D1188-07e1.....Standard Test Method for Bulk Specific Gravity
and Density of Compacted Bituminous Mixtures
Using Coated Samples

- D1556-07.....Standard Test Method for Density and Unit
Weight of Soil in Place by the Sand-Cone Method
- D1557-09.....Standard Test Methods for Laboratory Compaction
Characteristics of Soil Using Modified Effort
(56,000ft lbf/ft³ (2,700 KNm/m³))
- D2166-06.....Standard Test Method for Unconfined Compressive
Strength of Cohesive Soil
- D2216-10.....Standard Test Methods for Laboratory
Determination of Water (Moisture) Content of
Soil and Rock by Mass
- D2974-07a.....Standard Test Methods for Moisture, Ash, and
Organic Matter of Peat and Other Organic Soils
- D3666-11.....Standard Specification for Minimum Requirements
for Agencies Testing and Inspecting Road and
Paving Materials
- D3740-11.....Standard Practice for Minimum Requirements for
Agencies Engaged in Testing and/or Inspection
of Soil and Rock as used in Engineering Design
and Construction
- D6938-10.....Standard Test Method for In-Place Density and
Water Content of Soil and Soil-Aggregate by
Nuclear Methods (Shallow Depth)
- E329-11c.....Standard Specification for Agencies Engaged in
Construction Inspection, Testing, or Special
Inspection
- E543-09.....Standard Specification for Agencies Performing
Non-Destructive Testing
- E605-93(R2011).....Standard Test Methods for Thickness and Density
of Sprayed Fire Resistive Material (SFRM)
Applied to Structural Members
- E709-08.....Standard Guide for Magnetic Particle
Examination
- E1155-96(R2008).....Determining FF Floor Flatness and FL Floor
Levelness Numbers
- D. American Welding Society (AWS):
- D1.D1.1M-10.....Structural Welding Code-Steel

1.3 REQUIREMENTS:

- A. Accreditation Requirements: Construction materials testing laboratories shall be accredited by a laboratory accreditation authority and shall be required to submit a copy of the Certificate of Accreditation and Scope of Accreditation. The laboratory's scope of accreditation shall include the appropriate ASTM standards (i.e.; E329, C1077, D3666, D3740, A880, E543) listed in the technical sections of the specifications. Laboratories engaged in Hazardous Materials Testing shall meet the requirements of OSHA and EPA. The policy applies to the specific laboratory performing the actual testing, not just the "Corporate Office."
- B. Inspection and Testing: Testing laboratory shall inspect materials and workmanship and perform tests described herein and additional tests requested by COR. When it appears materials furnished, or work performed by Contractor fail to meet construction contract requirements, Testing Laboratory shall direct attention of COR to such failure.
- C. Written Reports: Testing laboratory shall submit test reports to COR, Contractor, unless other arrangements are agreed to in writing by the COR. Submit reports of tests that fail to meet construction contract requirements on colored paper.
- D. Verbal Reports: Give verbal notification to COR immediately of any irregularity.

PART 2 - PRODUCTS (NOT USED)**PART 3 - EXECUTION****3.1 EARTHWORK:**

- A. General: The Testing Laboratory shall provide qualified personnel, materials, equipment, and transportation as required to perform the services identified/required herein, within the agreed to schedule and/or time frame. The work to be performed shall be as identified herein and shall include but not be limited to the following:
 - 1. Observe fill and subgrades during proof-rolling to evaluate suitability of surface material to receive fill or base course. Provide recommendations to the COR regarding suitability or unsuitability of areas where proof-rolling was observed. Where unsuitable results are observed, witness excavation of unsuitable material and recommend to COR extent of removal and replacement of

unsuitable materials and observe proof-rolling of replaced areas until satisfactory results are obtained.

2. Provide full time observation of fill placement and compaction and field density testing in building areas and provide full time observation of fill placement and compaction and field density testing in pavement areas to verify that earthwork compaction obtained is in accordance with contract documents.
3. Provide supervised geotechnical technician to inspect excavation, subsurface preparation, and backfill for structural fill.

B. Testing Compaction:

1. Determine maximum density and optimum moisture content for each type of fill, backfill and subgrade material used, in compliance with ASTM D1557.
2. Make field density tests in accordance with the primary testing method following ASTM D6938 wherever possible. Field density tests utilizing ASTM D1556 or ASTM D2167 shall be utilized on a case by case basis only if there are problems with the validity of the results from the primary method due to specific site field conditions. Should the testing laboratory propose these alternative methods, they shall provide satisfactory explanation to the COR before the tests are conducted.
 - a. Building Slab Subgrade: At least one test of subgrade for every 185 m² (2000 square feet) of building slab, but in no case fewer than three tests. In each compacted fill layer, perform one test for every 185 m² (2000 square feet) of overlaying building slab, but in no case fewer than three tests.
 - b. Foundation Wall Backfill: One test per 30 m (100 feet) of each layer of compacted fill but in no case fewer than two tests.
 - c. Pavement Subgrade: One test for each 335 m² (400 square yards), but in no case fewer than two tests.
 - d. Curb, Gutter, and Sidewalk: One test for each 90 m (300 feet), but in no case fewer than two tests.
 - e. Trenches: One test at maximum 30 m (100 foot) intervals per 1200 mm (4 foot) of vertical lift and at changes in required density, but in no case fewer than two tests.
 - f. Footing Subgrade: At least one test for each layer of soil on which footings shall be placed. Subsequent verification and

approval of each footing subgrade shall be based on a visual comparison of each subgrade with related tested subgrade when acceptable to COR. In each compacted fill layer below wall footings, perform one field density test for every 30 m (100 feet) of wall. Verify subgrade is level, all loose or disturbed soils have been removed, and correlate actual soil conditions observed with those indicated by test borings.

- C. Fill and Backfill Material Gradation: One test per 1000 cubic yards stockpiled or in-place source material. Gradation of fill and backfill material shall be determined in accordance with ASTM C136.
- D. Testing for Footing Bearing Capacity: Evaluate if suitable bearing capacity material is encountered in footing subgrade.
- E. Testing Materials: Test suitability of on-site and off-site borrow as directed by COR.

3.2 FOUNDATION PILES:

- A. Witness load test procedure for conformance with ASTM D1143 and interpret test data to verify geotechnical recommendations for pile capacity. Submit load test report in accordance with ASTM D1143.
- B. Review Contractor's equipment, methods, and procedures prior to starting any work on site. Provide continuous inspection of pile installation. Maintain a record of all pertinent phases of operation for submittal to COR.

3.3 FOUNDATION CAISSONS:

- A. Concrete Testing: Test concrete including materials for concrete as required in Article, CONCRETE of this section, except make two test cylinders for each day's placement of concrete.
- B. Maintain a record of concrete used in each caisson. Compare records with calculated volumes.
- C. Inspect percussion hole in bottom of each caisson to determine that material is capable of supporting design load.
- D. Inspect sides and bottom of each caisson for compliance with contract documents.
- E. Submit a certified "Caisson Field Record" for each caisson, recording actual elevation at bottom of shaft; final center line location of top; variation of shaft from plumb; results of all tests performed; actual allowable bearing capacity of bottom; depth of socket into rock; levelness of bottom; seepage of water; still water level (if allowed to

flood); variation of shaft (from dimensions shown); location and size of reinforcement, and evidence of seams, voids, or channels below the bottom. Verify the actual bearing capacity of the rock strata by the use of a calibrated penetrometer or other acceptable method.

F. Caissons Bearing on Hardpan: Take undisturbed samples, suitable for tests required, from caisson bottom. Make auger probe to a depth of 2.5 meters (8 feet) below bottom and visually inspect and classify soil. Verify continuity of strata and thickness.

1. Conduct the following test on each sample, and report results and evaluations to the COR:
 - a. Unconfined Compression Test (ASTM D2166).
 - b. Moisture Content (ASTM D2216).
 - c. Density.

3.4 LANDSCAPING:

- A. Test topsoil for organic materials, pH, phosphate, potash content, and gradation of particles.
 1. Test for organic material by using ASTM D2974.
 2. Determine percent of silt, sand, clay, and foreign materials such as rock, roots, and vegetation.
- B. Submit laboratory test report of topsoil to COR.

3.5 ASPHALT CONCRETE PAVING:

- A. Aggregate Base Course:
 1. Determine maximum density and optimum moisture content for aggregate base material in accordance with ASTM D1557, Method D
 2. Make a minimum of three field density tests on each day's final compaction on each aggregate course in accordance with ASTM D1556.
 3. Sample and test aggregate as necessary to insure compliance with specification requirements for gradation, wear, and soundness as specified in the applicable state highway standards and specifications.
- B. Asphalt Concrete:
 1. Aggregate: Sample and test aggregates in stock pile and hot-bins as necessary to insure compliance with specification requirements for gradation (AASHTO T27), wear (AASHTO T96), and soundness (AASHTO T104).
 2. Temperature: Check temperature of each load of asphalt concrete at mixing plant and at site of paving operation.

3. Density: Make a minimum of two field density tests in accordance with ASTM D1188 of asphalt base and surface course for each day's paving operation.

3.6 SITE WORK CONCRETE:

Test site work concrete including materials for concrete as required in Article CONCRETE of this section.

3.7 CONCRETE:

A. Batch Plant Inspection and Materials Testing:

1. Perform continuous batch plant inspection until concrete quality is established to satisfaction of COR with concurrence of Contracting Officer and perform periodic inspections thereafter as determined by COR.
2. Periodically inspect and test batch proportioning equipment for accuracy and report deficiencies to COR.
3. Sample and test mix ingredients as necessary to insure compliance with specifications.
4. Sample and test aggregates daily and as necessary for moisture content. Test the dry rodded weight of the coarse aggregate whenever a sieve analysis is made, and when it appears there has been a change in the aggregate.
5. Certify, in duplicate, ingredients and proportions and amounts of ingredients in concrete conform to approved trial mixes. When concrete is batched or mixed off immediate building site, certify (by signing, initialing or stamping thereon) on delivery slips (duplicate) that ingredients in truck-load mixes conform to proportions of aggregate weight, cement factor, and water-cement ratio of approved trial mixes.

B. Field Inspection and Materials Testing:

1. Provide a technician at site of placement at all times to perform concrete sampling and testing.
2. Review the delivery tickets of the ready-mix concrete trucks arriving on-site. Notify the Contractor if the concrete cannot be placed within the specified time limits or if the type of concrete delivered is incorrect. Reject any loads that do not comply with the Specification requirements. Rejected loads shall be removed from the site at the Contractor's expense. Any rejected concrete that is placed shall be subject to removal.

3. Take concrete samples at point of placement in accordance with ASTM C172. Mold and cure compression test cylinders in accordance with ASTM C31. Make at least three cylinders for each 40 m³ (50 cubic yards) or less of each concrete type, and at least three cylinders for any one day's pour for each concrete type. After good concrete quality control has been established and maintained as determined by COR make three cylinders for each 80 m³ (100 cubic yards) or less of each concrete type, and at least three cylinders from any one day's pour for each concrete type. Label each cylinder with an identification number. COR may require additional cylinders to be molded and cured under job conditions.
4. Perform slump tests in accordance with ASTM C143. Test the first truck each day, and every time test cylinders are made. Test pumped concrete at the hopper and at the discharge end of the hose at the beginning of each day's pumping operations to determine change in slump.
5. Determine the air content of concrete per ASTM C173. For concrete required to be air-entrained, test the first truck and every 20 m³ (25 cubic yards) thereafter each day. For concrete not required to be air-entrained, test every 80 m³ (100 cubic yards) at random. For pumped concrete, initially test concrete at both the hopper and the discharge end of the hose to determine change in air content.
6. If slump or air content fall outside specified limits, make another test immediately from another portion of same batch.
7. Perform unit weight tests in compliance with ASTM C138 for normal weight concrete and ASTM C567 for lightweight concrete. Test the first truck and each time cylinders are made.
8. Notify laboratory technician at batch plant of mix irregularities and request materials and proportioning check.
9. Verify that specified mixing has been accomplished.
10. Environmental Conditions: Determine the temperature per ASTM C1064 for each truckload of concrete during hot weather and cold weather concreting operations:
 - a. When ambient air temperature falls below 4.4 degrees C (40 degrees F), record maximum and minimum air temperatures in each 24 hour period; record air temperature inside protective enclosure; record minimum temperature of surface of hardened concrete.

- b. When ambient air temperature rises above 29.4 degrees C (85 degrees F), record maximum and minimum air temperature in each 24 hour period; record minimum relative humidity; record maximum wind velocity; record maximum temperature of surface of hardened concrete.
- 11. Inspect the reinforcing steel placement, including bar size, bar spacing, top and bottom concrete cover, proper tie into the chairs, and grade of steel prior to concrete placement. Submit detailed report of observations.
- 12. Observe conveying, placement, and consolidation of concrete for conformance to specifications.
- 13. Observe condition of formed surfaces upon removal of formwork prior to repair of surface defects and observe repair of surface defects.
- 14. Observe curing procedures for conformance with specifications, record dates of concrete placement, start of preliminary curing, start of final curing, end of curing period.
- 15. Observe preparations for placement of concrete:
 - a. Inspect handling, conveying, and placing equipment, inspect vibrating and compaction equipment.
 - b. Inspect preparation of construction, expansion, and isolation joints.
- 16. Observe preparations for protection from hot weather, cold weather, sun, and rain, and preparations for curing.
- 17. Observe concrete mixing:
 - a. Monitor and record amount of water added at project site.
 - b. Observe minimum and maximum mixing times.
- 18. Measure concrete flatwork for levelness and flatness as follows:
 - a. Perform Floor Tolerance Measurements F_F and F_L in accordance with ASTM E1155. Calculate the actual overall F- numbers using the inferior/superior area method.
 - b. Perform all floor tolerance measurements within 48 hours after slab installation and prior to removal of shoring and formwork.
 - c. Provide the Contractor and the COR with the results of all profile tests, including a running tabulation of the overall F_F and F_L values for all slabs installed to date, within 72 hours after each slab installation.
- 19. Other inspections:
 - a. Grouting under base plates.

- b. Grouting anchor bolts and reinforcing steel in hardened concrete.
- C. Laboratory Tests of Field Samples:

1. Test compression test cylinders for strength in accordance with ASTM C39. For each test series, test one cylinder at 7 days and one cylinder at 28 days. Use remaining cylinder as a spare tested as directed by COR. Compile laboratory test reports as follows:
Compressive strength test shall be result of one cylinder, except when one cylinder shows evidence of improper sampling, molding or testing, in which case it shall be discarded and strength of spare cylinder shall be used.
2. Make weight tests of hardened lightweight structural concrete in accordance with ASTM C567.
3. Furnish certified compression test reports (duplicate) to COR. In test report, indicate the following information:
 - a. Cylinder identification number and date cast.
 - b. Specific location at which test samples were taken.
 - c. Type of concrete, slump, and percent air.
 - d. Compressive strength of concrete in MPa (psi).
 - e. Weight of lightweight structural concrete in kg/m³ (pounds per cubic feet).
 - f. Weather conditions during placing.
 - g. Temperature of concrete in each test cylinder when test cylinder was molded.
 - h. Maximum and minimum ambient temperature during placing.
 - i. Ambient temperature when concrete sample in test cylinder was taken.
 - j. Date delivered to laboratory and date tested.

3.8 REINFORCEMENT:

- A. Review mill test reports furnished by Contractor.
- B. Perform sampling at fabricating plant. Take two samples from each 23 t (25 tons) or fraction thereof of each size of reinforcing steel No. 10 thru No. 57 (No. 3 thru No. 18).
- C. Make one tensile and one bend test in accordance with ASTM A370 from each pair of samples obtained.
- D. Written report shall include, in addition to test results, heat number, manufacturer, type and grade of steel, and bar size.

- E. Perform tension tests of mechanical and welded splices in accordance with ASTM A370.

3.9 MASONRY:

A. Mortar Tests:

1. Laboratory compressive strength test:
 - a. Comply with ASTM C780.
 - b. Obtain samples during or immediately after discharge from batch mixer.
 - c. Furnish molds with 50 mm (2 inch), 3 compartment gang cube.
 - d. Test one sample at 7 days and 2 samples at 28 days.
2. Two tests during first week of operation; one test per week after initial test until masonry completion.

B. Grout Tests:

1. Laboratory compressive strength test:
 - a. Comply with ASTM C1019.
 - b. Test one sample at 7 days and 2 samples at 28 days.
 - c. Perform test for each 230 m² (2500 square feet) of masonry.

C. Masonry Unit Tests:

1. Laboratory Compressive Strength Test:
 - a. Comply with ASTM C140.
 - b. Test 3 samples for each 460 m² (5000 square feet) of wall area.

- D. Prism Tests: For each type of wall construction indicated, test masonry prisms per ASTM C1314 for each 460 m² (5000 square feet) of wall area. Prepare one set of prisms for testing at 7 days and one set for testing at 28 days.

3.10 STRUCTURAL STEEL:

- A. General: Provide shop and field inspection and testing services to certify structural steel work is done in accordance with contract documents. Welding shall conform to AWS D1.1 Structural Welding Code.

B. Prefabrication Inspection:

1. Review design and shop detail drawings for size, length, type and location of all welds to be made.
2. Approve welding procedure qualifications either by pre-qualification or by witnessing qualifications tests.
3. Approve welder qualifications by certification or retesting.
4. Approve procedure for control of distortion and shrinkage stresses.
5. Approve procedures for welding in accordance with applicable sections of AWS D1.1.

C. Fabrication and Erection:

1. Weld Inspection:

- a. Inspect welding equipment for capacity, maintenance and working condition.
- b. Verify specified electrodes and handling and storage of electrodes in accordance with AWS D1.1.
- c. Inspect preparation and assembly of materials to be welded for conformance with AWS D1.1.
- d. Inspect preheating and interpass temperatures for conformance with AWS D1.1.
- e. Measure 25 percent of fillet welds.
- f. Welding Magnetic Particle Testing: Test in accordance with ASTM E709 for a minimum of:
 - 1) 20 percent of all shear plate fillet welds at random, final pass only.
 - 2) 20 percent of all continuity plate and bracing gusset plate fillet welds, at random, final pass only.
 - 3) 100 percent of tension member fillet welds (i.e., hanger connection plates and other similar connections) for root and final passes.
 - 4) 20 percent of length of built-up column member partial penetration and fillet welds at random for root and final passes.
 - 5) 100 percent of length of built-up girder member partial penetration and fillet welds for root and final passes.
- g. Welding Ultrasonic Testing: Test in accordance with ASTM E164 and AWS D1.1 for 100 percent of all full penetration welds, braced and moment frame column splices, and a minimum of 20 percent of all other partial penetration column splices, at random.
- h. Welding Radiographic Testing: Test in accordance with ASTM E94, and AWS D1.1 for 5 percent of all full penetration welds at random.
- i. Verify that correction of rejected welds are made in accordance with AWS D1.1.
- j. Testing and inspection do not relieve the Contractor of the responsibility for providing materials and fabrication procedures in compliance with the specified requirements.

2. Bolt Inspection:

- a. Inspect high-strength bolted connections in accordance AISC Specifications for Structural Joints Using ASTM A325 or A490 Bolts.
 - b. Slip-Critical Connections: Inspect 10 percent of bolts, but not less than 2 bolts, selected at random in each connection in accordance with AISC Specifications for Structural Joints Using ASTM A325 or A490 Bolts. Inspect all bolts in connection when one or more are rejected.
 - c. Fully Pre-tensioned Connections: Inspect 10 percent of bolts, but not less than 2 bolts, selected at random in 25 percent of connections in accordance with AISC Specification for Structural Joints Using ASTM A325 or A490 Bolts. Inspect all bolts in connection when one or more are rejected.
 - d. Bolts installed by turn-of-nut tightening may be inspected with calibrated wrench when visual inspection was not performed during tightening.
 - e. Snug Tight Connections: Inspect 10 percent of connections verifying that plies of connected elements have been brought into snug contact.
 - f. Inspect field erected assemblies; verify locations of structural steel for plumbness, level, and alignment.
- D. Submit inspection reports, record of welders and their certification, and identification, and instances of noncompliance to COR.

3.11 STEEL DECKING:

- A. Provide field inspection of welds of metal deck to the supporting steel, and testing services to insure steel decking has been installed in accordance with contract documents and manufacturer's requirements.
- B. Qualification of Field Welding: Qualify welding processes and welding operators in accordance with "Welder Qualification" procedures of AWS D1.1. Refer to the "Plug Weld Qualification Procedure" in Part 3 "Field Quality Control."
- C. Submit inspection reports, certification, and instances of noncompliance to COR.

3.12 SHEAR CONNECTOR STUDS:

- A. Provide field inspection and testing services required by AWS D.1 to insure shear connector studs have been installed in accordance with contract documents.
- B. Tests: Test 20 percent of headed studs for fastening strength in accordance with AWS D1.1.
- C. Submit inspection reports, certification, and instances of noncompliance to COR.

3.13 SPRAYED-ON FIREPROOFING:

- A. Provide field inspection and testing services to certify sprayed-on fireproofing has been applied in accordance with contract documents.
- B. Obtain a copy of approved submittals from COR.
- C. Use approved installation in test areas as criteria for inspection of work.
- D. Test sprayed-on fireproofing for thickness and density in accordance with ASTM E605.
 - 1. Thickness gauge specified in ASTM E605 may be modified for pole extension so that overhead sprayed material can be reached from floor.
- E. Location of test areas for field tests as follows:
 - 1. Thickness: Select one bay per floor, or one bay for each 930 m² (10,000 square feet) of floor area, whichever provides for greater number of tests. Take thickness determinations from each of following locations: Metal deck, beam, and column.
 - 2. Density: Take density determinations from each floor, or one test from each 930 m² (10,000 square feet) of floor area, whichever provides for greater number of tests, from each of the following areas: Underside of metal deck, beam flanges, and beam web.
- F. Submit inspection reports, certification, and instances of noncompliance to COR.

3.14 TYPE OF TEST:

Approximate Number of Tests Required

- A. Earthwork:
 - Laboratory Compaction Test, Soils:
 - ASTM D1557

—2—

Field Density, Soils (AASHTO T191, T205, or T238)

2

B. Aggregate Base:

Laboratory Compaction, (ASTM D1557)

2

Field Density, (ASTM D1556)

2

Aggregate, Base Course Gradation (AASHTO T27)

1

Wear (AASHTO T96)

1

C. Asphalt Concrete:

Field Density, (AASHTO T230)

1

Aggregate, Asphalt Concrete Gradation (AASHTO T27)

1

Wear (AASHTO T96)

1

D. Concrete:

Making and Curing Concrete Test Cylinders (ASTM C31)

2

Compressive Strength, Test Cylinders (ASTM C39)

2

Concrete Slump Test (ASTM C143)

2

Concrete Air Content Test (ASTM C173)

2

Unit Weight, Lightweight Concrete (ASTM C567)

1

Aggregate, Normal Weight: Gradation (ASTM C33)

1

Deleterious Substances (ASTM C33)

1

Soundness (ASTM C33)

1

Abrasion (ASTM C33)

1

Aggregate, Lightweight Gradation (ASTM C330)

1

Deleterious Substances (ASTM C330)

1

Unit Weight (ASTM C330)

1

Flatness and Levelness Readings (ASTM E1155) (number of days)

5

E. Reinforcing Steel:

Tensile Test (ASTM A370)

2

Bend Test (ASTM A370)	__2__
Mechanical Splice (ASTM A370)	__2__
Welded Splice Test (ASTM A370)	__2__
F. Prestressed Concrete:	
Testing Strands (ASTM A416)	__1__
G. Masonry:	
Making and Curing Test Cubes (ASTM C109)	__2__
Compressive Strength, Test Cubes (ASTM C109)	__4__
Sampling and Testing Mortar, Comp. Strength (ASTM C780)	__4__
Sampling and Testing Grout, Comp. Strength (ASTM C1019)	__4__
Masonry Unit, Compressive Strength (ASTM C140)	__2__
Prism Tests (ASTM C1314)	__2__
H. Structural Steel:	
Ultrasonic Testing of Welds (ASTM E164)	__4__
Magnetic Particle Testing of Welds (ASTM E709)	__4__
Radiographic Testing of Welds (ASTM E94)	__4__
I. Sprayed-On Fireproofing:	
Thickness and Density Tests (ASTM E605)	__1__
J. Inspection:	
Technical Personnel (Man-days)	__15__
K. Technical Personnel:	(Minimum __3__ months)
1. Technicians to perform tests and inspection listed above. Laboratory shall be equipped with concrete cylinder storage facilities, compression machine, cube molds, proctor molds, balances, scales, moisture ovens, slump cones, air meter, and all necessary equipment for compaction control.	

- - - E N D - - -

SECTION 01 57 19
TEMPORARY ENVIRONMENTAL CONTROLS

PART 1 - GENERAL

1.1 DESCRIPTION

- A. This section specifies the control of environmental pollution and damage that the Contractor shall consider for air, water, and land resources. It includes management of visual aesthetics, noise, solid waste, radiant energy, and radioactive materials, as well as other pollutants and resources encountered or generated by the Contractor. The Contractor is obligated to consider specified control measures with the costs included within the various contract items of work.
- B. Environmental pollution and damage is defined as the presence of chemical, physical, or biological elements or agents which:
1. Adversely effect human health or welfare,
 2. Unfavorably alter ecological balances of importance to human life,
 3. Effect other species of importance to humankind, or;
 4. Degrade the utility of the environment for aesthetic, cultural, and historical purposes.
- C. Definitions of Pollutants:
1. Chemical Waste: Petroleum products, bituminous materials, salts, acids, alkalis, herbicides, pesticides, organic chemicals, and inorganic wastes.
 2. Debris: Combustible and noncombustible wastes, such as leaves, tree trimmings, ashes, and waste materials resulting from construction or maintenance and repair work.
 3. Sediment: Soil and other debris that has been eroded and transported by runoff water.
 4. Solid Waste: Rubbish, debris, garbage, and other discarded solid materials resulting from industrial, commercial, and agricultural operations and from community activities.
 5. Surface Discharge: The term "Surface Discharge" implies that the water is discharged with possible sheeting action and subsequent soil erosion may occur. Waters that are surface discharged may terminate in drainage ditches, storm sewers, creeks, and/or "water of the United States" and would require a permit to discharge water from the governing agency.
 6. Rubbish: Combustible and noncombustible wastes such as paper, boxes, glass and crockery, metal and lumber scrap, tin cans, and bones.

7. Sanitary Wastes:

- a. Sewage: Domestic sanitary sewage and human and animal waste.
- b. Garbage: Refuse and scraps resulting from preparation, cooking, dispensing, and consumption of food.

1.2 QUALITY CONTROL

- A. Establish and maintain quality control for the environmental protection of all items set forth herein.
- B. Record on daily reports any problems in complying with laws, regulations, and ordinances. Note any corrective action taken.

1.3 REFERENCES

- A. The publications listed below form a part of this specification to the extent referenced. The publications are referred to in the text by basic designation only.
- B. U.S. National Archives and Records Administration (NARA):
33 CFR 328.....Definitions

1.4 SUBMITTALS

- A. In accordance with Section, 01 33 23, SHOP DRAWINGS, PRODUCT DATA, AND SAMPLES, furnish the following:
 - 1. Environmental Protection Plan: After the contract is awarded and prior to the commencement of the work, the Contractor shall meet with the COR to discuss the proposed Environmental Protection Plan and to develop mutual understanding relative to details of environmental protection. Not more than 20 days after the meeting, the Contractor shall prepare and submit to the COR for approval, a written and/or graphic Environmental Protection Plan including the following:
 - a. Name(s) of person(s) within the Contractor's organization who is (are) responsible for ensuring adherence to the Environmental Protection Plan.
 - b. Name(s) and qualifications of person(s) responsible for manifesting hazardous waste to be removed from the site.
 - c. Name(s) and qualifications of person(s) responsible for training the Contractor's environmental protection personnel.
 - d. Description of the Contractor's environmental protection personnel training program.
 - e. A list of Federal, State, and local laws, regulations, and permits concerning environmental protection, pollution control, noise control and abatement that are applicable to the Contractor's proposed operations and the requirements imposed by those laws, regulations, and permits.

- f. Methods for protection of features to be preserved within authorized work areas including trees, shrubs, vines, grasses, ground cover, landscape features, air and water quality, fish and wildlife, soil, historical, and archeological and cultural resources.
 - g. Procedures to provide the environmental protection that comply with the applicable laws and regulations. Describe the procedures to correct pollution of the environment due to accident, natural causes, or failure to follow the procedures as described in the Environmental Protection Plan.
 - h. Permits, licenses, and the location of the solid waste disposal area.
 - i. Drawings showing locations of any proposed temporary excavations or embankments for haul roads, material storage areas, structures, sanitary facilities, and stockpiles of excess or spoil materials. Include as part of an Erosion Control Plan approved by the District Office of the U.S. Soil Conservation Service and the Department of Veterans Affairs.
 - j. Environmental Monitoring Plans for the job site including land, water, air, and noise.
 - k. Work Area Plan showing the proposed activity in each portion of the area and identifying the areas of limited use or nonuse. Plan shall include measures for marking the limits of use areas. This plan may be incorporated within the Erosion Control Plan.
- B. Approval of the Contractor's Environmental Protection Plan shall not relieve the Contractor of responsibility for adequate and continued control of pollutants and other environmental protection measures.

1.5 PROTECTION OF ENVIRONMENTAL RESOURCES

- A. Protect environmental resources within the project boundaries and those affected outside the limits of permanent work during the entire period of this contract. Confine activities to areas defined by the specifications and drawings.
- B. Protection of Land Resources: Prior to construction, identify all land resources to be preserved within the work area. Do not remove, cut, deface, injure, or destroy land resources including trees, shrubs, vines, grasses, top soil, and land forms without permission from the COR. Do not fasten or attach ropes, cables, or guys to trees for anchorage unless specifically authorized, or where special emergency use is permitted.

1. Work Area Limits: Prior to any construction, mark the areas that require work to be performed under this contract. Mark or fence isolated areas within the general work area that shall be saved and protected. Protect monuments, works of art, and markers before construction operations begin. Convey to all personnel the purpose of marking and protecting all necessary objects.
2. Protection of Landscape: Protect trees, shrubs, vines, grasses, land forms, and other landscape features shown on the drawings to be preserved by marking, fencing, or using any other approved techniques.
 - a. Box and protect from damage existing trees and shrubs to remain on the construction site.
 - b. Immediately repair all damage to existing trees and shrubs by trimming, cleaning, and painting with antiseptic tree paint.
 - c. Do not store building materials or perform construction activities closer to existing trees or shrubs than the farthest extension of their limbs.
3. Reduction of Exposure of Unprotected Erodible Soils: Plan and conduct earthwork to minimize the duration of exposure of unprotected soils. Clear areas in reasonably sized increments only as needed to use. Form earthwork to final grade as shown. Immediately protect side slopes and back slopes upon completion of rough grading.
4. Temporary Protection of Disturbed Areas: Construct diversion ditches, benches, and berms to retard and divert runoff from the construction site to protected drainage areas approved under paragraph 208 of the Clean Water Act.
 - a. Sediment Basins: Trap sediment from construction areas in temporary or permanent sediment basins that accommodate the runoff of a local 10 (design year) storm. After each storm, pump the basins dry and remove the accumulated sediment. Control overflow/drainage with paved weirs or by vertical overflow pipes, draining from the surface.
 - b. Reuse or conserve the collected topsoil sediment as directed by the COR. Topsoil use and requirements are specified in Section 31 20 11, EARTHWORK.
 - c. Institute effluent quality monitoring programs as required by Federal, State, and local environmental agencies.
5. Erosion and Sedimentation Control Devices: The erosion and sediment controls selected and maintained by the Contractor shall be such that

- water quality standards are not violated as a result of the Contractor's activities. Construct or install all temporary and permanent erosion and sedimentation control features on the Environmental Protection Plan. Maintain temporary erosion and sediment control measures such as berms, dikes, drains, sedimentation basins, grassing, and mulching, until permanent drainage and erosion control facilities are completed and operative.
6. Manage borrow areas on and off Government property to minimize erosion and to prevent sediment from entering nearby water courses or lakes.
 7. Manage and control spoil areas on and off Government property to limit spoil to areas on the Environmental Protection Plan and prevent erosion of soil or sediment from entering nearby water courses or lakes.
 8. Protect adjacent areas from despoilment by temporary excavations and embankments.
 9. Handle and dispose of solid wastes in such a manner that shall prevent contamination of the environment. Place solid wastes (excluding clearing debris) in containers that are emptied on a regular schedule. Transport all solid waste off Government property and dispose of waste in compliance with Federal, State, and local requirements.
 10. Store chemical waste away from the work areas in corrosion resistant containers and dispose of waste in accordance with Federal, State, and local regulations.
 11. Handle discarded materials other than those included in the solid waste category as directed by the COR.
- C. Protection of Water Resources: Keep construction activities under surveillance, management, and control to avoid pollution of surface and ground waters and sewer systems. Implement management techniques to control water pollution by the listed construction activities that are included in this contract.
1. Washing and Curing Water: Do not allow wastewater directly derived from construction activities to enter water areas. Collect and place wastewater in retention ponds allowing the suspended material to settle, the pollutants to separate, or the water to evaporate.
 2. Control movement of materials and equipment at stream crossings during construction to prevent violation of water pollution control standards of the Federal, State, or local government.
 3. Monitor water areas affected by construction.

- D. Protection of Fish and Wildlife Resources: Keep construction activities under surveillance, management, and control to minimize interference with, disturbance of, or damage to fish and wildlife. Prior to beginning construction operations, list species that require specific attention along with measures for their protection.
- E. Protection of Air Resources: Keep construction activities under surveillance, management, and control to minimize pollution of air resources. Burning is not permitted on the job site. Keep activities, equipment, processes, and work operated or performed, in strict accordance with the State of Michigan and Federal emission and performance laws and standards. Maintain ambient air quality standards set by the Environmental Protection Agency, for those construction operations and activities specified.
1. Particulates: Control dust particles, aerosols, and gaseous by-products from all construction activities, processing, and preparation of materials (such as from asphaltic batch plants) at all times, including weekends, holidays, and hours when work is not in progress.
 2. Particulates Control: Maintain all excavations, stockpiles, haul roads, permanent and temporary access roads, plant sites, spoil areas, borrow areas, and all other work areas within or outside the project boundaries free from particulates which would cause a hazard or a nuisance. Sprinklering, chemical treatment of an approved type, light bituminous treatment, baghouse, scrubbers, electrostatic precipitators, or other methods are permitted to control particulates in the work area.
 3. Hydrocarbons and Carbon Monoxide: Control monoxide emissions from equipment to Federal and State allowable limits.
 4. Odors: Control odors of construction activities and prevent obnoxious odors from occurring.
- F. Reduction of Noise: Minimize noise using every action possible. Perform noise-producing work in less sensitive hours of the day or week as directed by the COR. Maintain noise-produced work at or below the decibel levels and within the time periods specified.
1. Perform construction activities involving repetitive, high-level impact noise only between 8:00 a.m. and 6:00 p.m unless otherwise permitted by local ordinance or the COR. Repetitive impact noise on the property shall not exceed the following dB limitations:

Time Duration of Impact Noise	Sound Level in dB
More than 12 minutes in any hour	70

Less than 30 seconds of any hour	85
Less than three minutes of any hour	80
Less than 12 minutes of any hour	75

2. Provide sound-deadening devices on equipment and take noise abatement measures that are necessary to comply with the requirements of this contract, consisting of the following:
 - a. Maintain maximum permissible construction equipment noise levels at 15 m (50 feet) (dBA):

EARTHMOVING		MATERIALS HANDLING	
FRONT LOADERS	75	CONCRETE MIXERS	75
BACKHOES	75	CONCRETE PUMPS	75
DOZERS	75	CRANES	75
TRACTORS	75	DERRICKS IMPACT	75
SCAPERS	80	PILE DRIVERS	95
GRADERS	75	JACK HAMMERS	75
TRUCKS	75	ROCK DRILLS	80
PAVERS, STATIONARY	80	PNEUMATIC TOOLS	80
PUMPS	75	SAWS	75
GENERATORS	75	VIBRATORS	75
COMPRESSORS	75		

- b. Use shields or other physical barriers to restrict noise transmission.
 - c. Provide soundproof housings or enclosures for noise-producing machinery.
 - d. Use efficient silencers on equipment air intakes.
 - e. Use efficient intake and exhaust mufflers on internal combustion engines that are maintained so equipment performs below noise levels specified.
 - f. Line hoppers and storage bins with sound deadening material.
 - g. Conduct truck loading, unloading, and hauling operations so that noise is kept to a minimum.
3. Measure sound level for noise exposure due to the construction at least once every five successive working days while work is being performed above 55 dB(A) noise level. Measure noise exposure at the property line or 15 m (50 feet) from the noise source, whichever is greater. Measure the sound levels on the A weighing network of a General Purpose sound level meter at slow response. To minimize the

effect of reflective sound waves at buildings, take measurements at 900 to 1800 mm (three to six feet) in front of any building face.

Submit the recorded information to the COR noting any problems and the alternatives for mitigating actions.

- G. Restoration of Damaged Property: If any direct or indirect damage is done to public or private property resulting from any act, omission, neglect, or misconduct, the Contractor shall restore the damaged property to a condition equal to that existing before the damage at no additional cost to the Government. Repair, rebuild, or restore property as directed or make good such damage in an acceptable manner.
- H. Final Clean-up: On completion of project and after removal of all debris, rubbish, and temporary construction, Contractor shall leave the construction area in a clean condition satisfactory to the COR. Cleaning shall include off the station disposal of all items and materials not required to be salvaged, as well as all debris and rubbish resulting from demolition and new work operations.

- - - E N D - - -

SECTION 01 74 19
CONSTRUCTION WASTE MANAGEMENT

PART 1 - GENERAL

1.1 DESCRIPTION

- A. This section specifies the requirements for the management of non-hazardous building construction and demolition waste.
- B. Waste disposal in landfills shall be minimized to the greatest extent possible. Of the inevitable waste that is generated, as much of the waste material as economically feasible shall be salvaged, recycled or reused.
- C. Contractor shall use all reasonable means to divert construction and demolition waste from landfills and incinerators, and facilitate their salvage and recycle the following:
 - 1. Waste Management Plan development and implementation.
 - 2. Techniques to minimize waste generation.
 - 3. Sorting and separating of waste materials.
 - 4. Salvage of existing materials and items for reuse or resale.
 - 5. Recycling of materials that cannot be reused or sold.
- D. At a minimum the following waste categories shall be diverted from landfills:
 - 1. Soil.
 - 2. Inerts (eg, concrete, masonry and asphalt).
 - 3. Clean dimensional wood and palette wood.
 - 4. Green waste (biodegradable landscaping materials).
 - 5. Engineered wood products (plywood, particle board and I-joists).
 - 6. Metal products (eg, steel, wire, beverage containers, copper).
 - 7. Cardboard, paper and packaging.
 - 8. Bitumen roofing materials.
 - 9. Plastics (eg, ABS, PVC).
 - 10. Carpet and/or pad.
 - 11. Gypsum board.
 - 12. Insulation.
 - 13. Paint.
 - 14. Fluorescent lamps.

1.2 RELATED WORK

- A. Section 02 41 00, DEMOLITION.
- B. Section 01 00 00, GENERAL REQUIREMENTS.

1.3 QUALITY ASSURANCE

- A. Contractor shall practice efficient waste management when sizing, cutting and installing building products. Processes shall be employed to ensure the generation of as little waste as possible. Construction /Demolition waste includes products of the following:
 - 1. Excess or unusable construction materials.
 - 2. Packaging used for construction products.
 - 3. Poor planning and/or layout.
 - 4. Construction error.
 - 5. Over ordering.
 - 6. Weather damage.
 - 7. Contamination.
 - 8. Mishandling.
 - 9. Breakage.
- B. Establish and maintain the management of non-hazardous building construction and demolition waste set forth herein. Conduct a site assessment to estimate the types of materials that shall be generated by demolition and construction.
- C. Contractor shall develop and implement procedures to recycle construction and demolition waste to a minimum of 50 percent.
- D. Contractor shall be responsible for implementation of any special programs involving rebates or similar incentives related to recycling. Any revenues or savings obtained from salvage or recycling shall accrue to the contractor.
- E. Contractor shall provide all demolition, removal and legal disposal of materials. Contractor shall ensure that facilities used for recycling, reuse and disposal shall be permitted for the intended use to the extent required by local, state, federal regulations. The Whole Building Design Guide website <http://www.wbdg.org/tools/cwm.php> provides a Construction Waste Management Database that contains information on companies that haul, collect, and process recyclable debris from construction projects.
- F. Contractor shall assign a specific area to facilitate separation of materials for reuse, salvage, recycling, and return. Such areas shall kept neat and clean and clearly marked in order to avoid contamination or mixing of materials.

- G. Contractor shall provide on-site instructions and supervision of separation, handling, salvaging, recycling, reuse and return methods to be used by all parties during waste generating stages.
- H. Record on daily reports any problems in complying with laws, regulations and ordinances with corrective action taken.

1.4 TERMINOLOGY

- A. Class III Landfill: A landfill that accepts non-hazardous resources such as household, commercial and industrial waste resulting from construction, remodeling, repair and demolition operations.
- B. Clean: Untreated and unpainted; uncontaminated with adhesives, oils, solvents, mastics and like products.
- C. Construction and Demolition Waste: Includes all non-hazardous resources resulting from construction, remodeling, alterations, repair and demolition operations.
- D. Dismantle: The process of parting out a building in such a way as to preserve the usefulness of its materials and components.
- E. Disposal: Acceptance of solid wastes at a legally operating facility for the purpose of land filling (includes Class III landfills and inert fills).
- F. Inert Backfill Site: A location, other than inert fill or other disposal facility, to which inert materials are taken for the purpose of filling an excavation, shoring or other soil engineering operation.
- G. Inert Fill: A facility that can legally accept inert waste, such as asphalt and concrete exclusively for the purpose of disposal.
- H. Inert Solids/Inert Waste: Non-liquid solid resources including soil and concrete that does not contain hazardous waste or soluble pollutants at concentrations in excess of water-quality objectives established by a regional water board, and does not contain significant quantities of decomposable solid resources.
- I. Mixed Debris: Loads that include commingled recyclable and non-recyclable materials generated at the construction site.
- J. Mixed Debris Recycling Facility: A solid resource processing facility that accepts loads of mixed construction and demolition debris for the purpose of recovering re-usable and recyclable materials and disposing non-recyclable materials.
- K. Permitted Waste Hauler: A company that holds a valid permit to collect and transport solid wastes from individuals or businesses for the purpose of recycling or disposal.

- L. Recycling: The process of sorting, cleansing, treating, and reconstituting materials for the purpose of using the altered form in the manufacture of a new product. Recycling does not include burning, incinerating or thermally destroying solid waste.
 - 1. On-site Recycling - Materials that are sorted and processed on site for use in an altered state in the work, i.e. concrete crushed for use as a sub-base in paving.
 - 2. Off-site Recycling - Materials hauled to a location and used in an altered form in the manufacture of new products.
- M. Recycling Facility: An operation that can legally accept materials for the purpose of processing the materials into an altered form for the manufacture of new products. Depending on the types of materials accepted and operating procedures, a recycling facility may or may not be required to have a solid waste facilities permit or be regulated by the local enforcement agency.
- N. Reuse: Materials that are recovered for use in the same form, on-site or off-site.
- O. Return: To give back reusable items or unused products to vendors for credit.
- P. Salvage: To remove waste materials from the site for resale or re-use by a third party.
- Q. Source-Separated Materials: Materials that are sorted by type at the site for the purpose of reuse and recycling.
- R. Solid Waste: Materials that have been designated as non-recyclable and are discarded for the purposes of disposal.
- S. Transfer Station: A facility that can legally accept solid waste for the purpose of temporarily storing the materials for re-loading onto other trucks and transporting them to a landfill for disposal, or recovering some materials for re-use or recycling.

1.5 SUBMITTALS

- A. In accordance with Section 01 33 23, SHOP DRAWINGS, PRODUCT DATA, and SAMPLES, furnish the following:
- B. Prepare and submit to the Contracting Officer Representative (COR) a written demolition debris management plan. The plan shall include, but not be limited to, the following information:
 - 1. Procedures to be used for debris management.
 - 2. Techniques to be used to minimize waste generation.
 - 3. Analysis of the estimated job site waste to be generated:

- a. List of each material and quantity to be salvaged, reused, recycled.
 - b. List of each material and quantity proposed to be taken to a landfill.
4. Detailed description of the Means/Methods to be used for material handling.
 - a. On site: Material separation, storage, protection where applicable.
 - b. Off site: Transportation means and destination. Include list of materials.
 - 1) Description of materials to be site-separated and self-hauled to designated facilities.
 - 2) Description of mixed materials to be collected by designated waste haulers and removed from the site.
 - c. The names and locations of mixed debris reuse and recycling facilities or sites.
 - d. The names and locations of trash disposal landfill facilities or sites.
 - e. Documentation that the facilities or sites are approved to receive the materials.
- C. Designated Manager responsible for instructing personnel, supervising, documenting and administer over meetings relevant to the Waste Management Plan.
- D. Monthly summary of construction and demolition debris diversion and disposal, quantifying all materials generated at the work site and disposed of or diverted from disposal through recycling.

1.6 APPLICABLE PUBLICATIONS

- A. Publications listed below form a part of this specification to the extent referenced. Publications are referenced by the basic designation only. In the event that criteria requirements conflict, the most stringent requirements shall be met.
- B. U.S. Green Building Council (USGBC):
LEED Green Building Rating System for New Construction

1.7 RECORDS

Maintain records to document the quantity of waste generated; the quantity of waste diverted through sale, reuse, or recycling; and the quantity of waste disposed by landfill or incineration. Records shall be kept in accordance with the LEED Reference Guide and LEED Template.

PART 2 - PRODUCTS**2.1 MATERIALS**

- A. List of each material and quantity to be salvaged, recycled, reused.
- B. List of each material and quantity proposed to be taken to a landfill.
- C. Material tracking data: Receiving parties, dates removed, transportation costs, weight tickets, tipping fees, manifests, invoices, net total costs or savings.

PART 3 - EXECUTION**3.1 COLLECTION**

- A. Provide all necessary containers, bins and storage areas to facilitate effective waste management.
- B. Clearly identify containers, bins and storage areas so that recyclable materials are separated from trash and can be transported to respective recycling facility for processing.
- C. Hazardous wastes shall be separated, stored, disposed of according to local, state, federal regulations.

3.2 DISPOSAL

- A. Contractor shall be responsible for transporting and disposing of materials that cannot be delivered to a source-separated or mixed materials recycling facility to a transfer station or disposal facility that can accept the materials in accordance with state and federal regulations.
- B. Construction or demolition materials with no practical reuse or that cannot be salvaged or recycled shall be disposed of at a landfill or incinerator.

3.3 REPORT

- A. With each application for progress payment, submit a summary of construction and demolition debris diversion and disposal including beginning and ending dates of period covered.
- B. Quantify all materials diverted from landfill disposal through salvage or recycling during the period with the receiving parties, dates removed, transportation costs, weight tickets, manifests, invoices. Include the net total costs or savings for each salvaged or recycled material.
- C. Quantify all materials disposed of during the period with the receiving parties, dates removed, transportation costs, weight tickets, tipping fees, manifests, invoices. Include the net total costs for each disposal.

515-15-101 Construct Additional Fire Department Equipment Bay

09-01-13

- - - E N D - - -

**SECTION 02 21 00
SITE SURVEYS**

PART 1 - GENERAL

1.1 DESCRIPTION

This section specifies the gathering of research documents, performance of a property and topographic survey and preparation of a site survey map.

1.2 DEFINITIONS

- A. Professional Land Surveyor: One who possesses a valid state license as a "Professional Land Surveyor" from the state in which they practice.
- B. Professional Civil Engineer: One who possesses a valid state license as a "Professional Civil Engineer" from the state in which they practice. For this section, the term "surveyor" shall also include Professional Civil Engineers authorized to practice Land Surveying under the laws of the state in which they practice.

PART 2 - EXECUTION

- A. The surveyor shall research available public records for all mapping, monumentation, plats, governmental surveys that may pertain to the subject property. Research all applicable public utilities for substructure data such as sewers, storm drains, water lines, electrical conduits.
- B. The survey shall be performed on the ground in accordance with the current "Accuracy Standards for Land Title Surveys" as adopted, from time to time, by the American Congress on Surveying and Mapping, the National Society of Professional Surveyors, and the American Land Title Association.
- C. The surveyor, when applicable, shall consult with the Contracting Officer to determine scale of plat or map and size of drawings.
- D. The surveyor shall furnish two sets of prints of the plat or map of survey and the electronic CADD file for 3D software. The sheets shall be numbered, the total number of sheets indicated and the match lines shall be shown on each sheet.
- E. On the plat or map, the survey boundary shall be drawn to a scale not larger than 1 inch = 30 feet (25 mm = 9 m), with the scale clearly indicated. A graphic scale, shown in feet or meters or both, shall be included. A north arrow shall be shown and when practicable, the plat or map of survey shall be oriented so that north is at the top of the drawing. Symbols or abbreviations used shall be identified on the face

of the plat or map by use of a legend or other means. Supplementary or exaggerated diagrams shall be presented accurately on the plat or map where dimensional data is too small to be shown clearly at full scale. The plat or map shall be 30 by 42 inches.

F. The survey shall contain the following applicable information:

1. The name, address, telephone number, and signature of the Professional Land Surveyor who made the survey, his or her official seal and registration number, the date the survey was completed and the dates of all revisions.
2. The survey drawing(s) submitted shall bear the following certification adjacent to the Engineer's official seal:
"I hereby certify that all information indicated on this drawing was obtained or verified by actual measurements in the field and that every effort has been made to furnish complete and accurate information."
3. Vicinity map showing the property surveyed in reference to nearby highways or major street intersections.
4. Flood zone designation (with proper annotation based on Federal Flood Insurance Rate Maps or the state or local equivalent, by scaled map location and graphic plotting only).
5. Land area as defined by the boundaries of the legal description of the surveyed premises, including legal description of the land.
6. All data necessary to indicate the mathematical dimensions and relationships of the boundary represented by bearings and distances, and the length and radius of each curve, together with elements necessary to mathematically define each curve. The point of beginning of the surveyor's description and the basis of bearings shall also be shown.
7. When record bearings or angles or distances differ from measured bearings, angles or distances, both record and measured bearings, angles, and distances shall be clearly indicated. If the record description fails to form a mathematically closed figure, the surveyor shall so indicate.
8. Measured and record distances from corners of parcels surveyed to the nearest right-of-way lines of streets in urban or suburban areas, together with recovered lot corners and evidence of lot corners, shall be noted. The distances to the nearest intersecting street shall be indicated and verified. Names and widths of streets

- and highways abutting the property surveyed and widths of rights of way shall be given. Observable evidence of access (or lack thereof) to such abutting streets or highways shall be indicated. Observable evidence of private roads shall be so indicated. Streets abutting the premises, which have been described in Record Documents, but not physically opened, shall be shown and so noted.
9. The identifying titles of all recorded plats, filed maps, right of way maps, or similar documents which the survey represents, wholly or in part, with their appropriate recording data. The survey shall indicate platted setback or building restriction lines which have been recorded in subdivision plats or which appear in a Record Document which has been delivered to the surveyor. Contiguity, gores, and overlaps along the exterior boundaries of the survey premises, where ascertainable from field evidence or Record Documents, or interior to those exterior boundaries, shall be clearly indicated or noted. Where only a part of a recorded lot or parcel is included in the survey, the balance of the lot or parcel shall be indicated.
 10. All evidence of found monuments shall be shown and noted. All evidence of monuments found beyond the surveyed premises on which establishment of the corners of the survey premises are dependent, and their application related to the survey shall be indicated.
 11. The character of any and all evidence of possession shall be stated and the location of such evidence carefully given in relation to both the measured boundary lines and those established by the record. An absence of notation on the survey shall be presumptive of no observable evidence of possession.
 12. The location of all buildings upon the plot or parcel shall be shown and their locations defined by measurements perpendicular to the boundaries. If there are no buildings, so state. Proper street numbers shall be shown where available.
 13. All easements evidenced by a Record Document which have been delivered to the surveyor shall be shown, both those burdening and those benefiting the property surveyed, indicating recording information. If such an easement cannot be located, a note to this affect shall be included. Observable evidence of easements and/or servitudes of all kinds, such as those created by roads, rights-of-ways, water courses, drains, telephone, telegraph, or electric

lines, water, sewer, oil or gas pipelines on or across the surveyed property and on adjoining properties if they appear to affect the surveyed property, shall be located and noted. Surface indications, if any, or of underground easements and/or servitudes shall also be shown.

14. The character and location of all walls, buildings, fences, and other visible improvements within five feet of each side of the boundary lines shall be noted. Without expressing a legal opinion, physical evidence of all encroaching structural appurtenances and projections, such as fire escapes, bay windows, windows and doors that open out, flue pipes, stoops, eaves, cornices, areaways, stoops, trip, by or on adjoining property or on abutting streets, on any easement or over setback lines shown by Record Documents shall be indicated with the extent of such encroachment or projection.
15. Driveways and alleys on or crossing the property shall be shown. Where there is evidence of use by other than the occupants of the property, the surveyor shall indicate on the plat or map. Where driveways or alleys on adjoining properties encroach, in whole or in part, on the property being surveyed, the surveyor shall indicate on the plat or map with appropriate measurements.
16. Location, alignment and dimensions of all roads, curbs, walks, parking and paved areas abutting the subject land. Indicate road centerlines with true bearings and lengths by 50 foot stationing. Describe curves by designating the points of curvature and tangency by station. Include all curve data as well a location of radius and vertex points. Elevations on 15 foot centers on centerline of roads, edges of roads and top and bottom of curbs.
17. As accurately as the evidence permits, the location of cemeteries and burial grounds disclosed in the process of researching title to the premises or observed in the process of performing the field work for the survey, shall be shown.
18. Ponds, lakes, springs, or rivers bordering on or running through the premises being surveyed shall be shown. When a property surveyed contains a natural water boundary, the surveyor shall measure the location of the boundary according to appropriate surveying methods and note on the plat or map the date of the measurement and the caveat that the boundary is subject to change due to natural causes and that it may or may not represent the actual location of the

- limit of title. When the surveyor is aware of changes in such boundaries, the extent of those changes shall be identified.
19. Contours at a minimum interval of 1 foot (305 mm). Base vertical control on the permanent (not assumed) National Geodetic Survey (NGS) or VA Medical Center Bench Mark. Note location, description and datum. Surveyor to establish three benchmarks on the property that are based on the NGS. Horizontal and vertical control to be provided on each control point.
 20. Identify and show if possible, setback, height, and floor space area restrictions of record or disclosed by applicable zoning or building codes (in addition to those recorded in subdivision maps). If none, so state.
 21. Exterior dimensions of all buildings at ground level. Show square footage of exterior footprint of all buildings at ground level and gross floor area of all buildings.
 22. Measured height of all buildings above grade at a defined location. If no defined location is provided, the point of measurement shall be shown.
 23. Elevations at each entrance to buildings, service docks, building corners, steps, ramps and grade slabs.
 24. Substantial, visible improvements (in addition to buildings) such as signs, parking areas, swimming pools.
 25. Parking areas and, if striped, the striping and the type (eg. handicapped, motorcycle, regular) and number of parking spaces.
 26. Indication of access to a public way such as curb cuts and driveways.
 27. Location of utilities existing on or serving the surveyed property as determined by observed evidence together with plans and markings provided by utility companies, and other appropriate sources (with references as to the source of information. Locate and show all fire hydrants located within 500 feet of the subject property. Contractor shall hire a private utility locating company to use Ground Penetrating Radar or any other subsurface methods to obtain locations of utilities within the project site.
 28. Railroad tracks and sidings.
 29. Manholes, catch basins, valve vaults or other surface indications of subterranean uses together with depths or invert elevations, sizes, and materials of all pipes.

30. Wires and cables (including their function) crossing the survey premises, all poles on or within ten feet of the surveyed premises, and the dimensions of all cross-wires or overhangs affecting the surveyed premises.
31. Utility company installations on the surveyed premises.
32. Names of adjoining owners of platted lands together with zoning classification.
33. Observable evidence of earth moving work, building construction or building additions within recent months.
34. Any changes in street right-of-way lines either completed or proposed, and available from the controlling jurisdiction.
Observable evidence of recent street or sidewalk construction or repairs.
35. Observable evidence of site use as a solid waste dump, sump or sanitary landfill.
36. All trees with a minimum diameter of 6" measured at 48" above the base of the tree. Perimeter outline only of thickly wooded areas with description of predominant vegetation.

- - - E N D - - -

SECTION 02 41 00
DEMOLITION

PART 1 - GENERAL

1.1 DESCRIPTION:

This section specifies demolition and removal of portions of buildings, utilities, other structures, and debris from trash dumps shown.

1.2 RELATED WORK:

- A. Demolition and removal of roads, walks, curbs, and on-grade slabs outside buildings to be demolished: Section 31 20 11, EARTH WORK (SHORT FORM).
- B. Safety Requirements: GENERAL CONDITIONS Article, ACCIDENT PREVENTION.
- C. Disconnecting utility services prior to demolition: Section 01 00 00, GENERAL REQUIREMENTS.
- D. Reserved items that are to remain the property of the Government: Section 01 00 00, GENERAL REQUIREMENTS.
- E. Environmental Protection: Section 01 57 19, TEMPORARY ENVIRONMENTAL CONTROLS.
- F. Construction Waste Management: Section 01 74 19, CONSTRUCTION WASTE MANAGEMENT.

1.3 PROTECTION:

- A. Perform demolition in such manner as to eliminate hazards to persons and property; to minimize interference with use of adjacent areas, utilities and structures or interruption of use of such utilities; and to provide free passage to and from such adjacent areas of structures. Comply with requirements of GENERAL CONDITIONS Article, ACCIDENT PREVENTION.
- B. Provide safeguards, including warning signs, barricades, temporary fences, warning lights, and other similar items that are required for protection of all personnel during demolition and removal operations. Comply with requirements of Section 01 00 00, GENERAL REQUIREMENTS, Article PROTECTION OF EXISTING VEGETATION, STRUCTURES, EQUIPMENT, UTILITIES AND IMPROVEMENTS.
- C. Maintain fences, barricades, lights, and other similar items around exposed excavations until such excavations have been completely filled.
- D. Provide enclosed dust chutes with control gates from each floor to carry debris to truck beds and govern flow of material into truck. Provide overhead bridges of tight board or prefabricated metal construction at dust chutes to protect persons and property from falling debris.
- E. Prevent spread of flying particles and dust. Sprinkle rubbish and debris with water to keep dust to a minimum. Do not use water if it results in

hazardous or objectionable condition such as ice, flooding, or pollution. Vacuum and dust the work area daily.

- F. In addition to previously listed fire and safety rules to be observed in performance of work, include following:
 - 1. No wall or part of wall shall be permitted to fall outwardly from structures.
 - 2. Wherever a cutting torch or other equipment that might cause a fire is used, provide and maintain fire extinguishers nearby ready for immediate use. Instruct all possible users in use of fire extinguishers.
 - 3. Keep hydrants clear and accessible at all times. Prohibit debris from accumulating within a radius of 4500 mm (15 feet) of fire hydrants.
- G. Before beginning any demolition work, the Contractor shall survey the site and examine the drawings and specifications to determine the extent of the work. The contractor shall take necessary precautions to avoid damages to existing items to remain in place, to be reused, or to remain the property of the Medical Center; any damaged items shall be repaired or replaced as approved by the Contracting Officer Representative (COR). The Contractor shall coordinate the work of this section with all other work and shall construct and maintain shoring, bracing, and supports as required. The Contractor shall ensure that structural elements are not overloaded and shall be responsible for increasing structural supports or adding new supports as may be required as a result of any cutting, removal, or demolition work performed under this contract. Do not overload structural elements. Provide new supports and reinforcement for existing construction weakened by demolition or removal works. Repairs, reinforcement, or structural replacement shall have Contracting Officer Representative (COR)'s approval.
- H. The work shall comply with the requirements of Section 01 57 19, TEMPORARY ENVIRONMENTAL CONTROLS.
- I. The work shall comply with the requirements of Section 01 35 26, SAFETY REQUIREMENTS, Article 1.12 INFECTION CONTROL.

1.4 UTILITY SERVICES:

- A. Demolish and remove outside utility service lines shown to be removed.
- B. Remove abandoned outside utility lines that would interfere with installation of new utility lines and new construction.

PART 2 - PRODUCTS (NOT USED)**PART 3 - EXECUTION****3.1 DEMOLITION:**

- A. Completely demolish and remove buildings and structures, including all appurtenances related or connected thereto, as noted below:
 - 1. As required for installation of new utility service lines.
 - 2. To full depth within an area defined by hypothetical lines located 1500 mm (5 feet) outside building lines of new structures.
- B. Debris, including brick, concrete, stone, metals and similar materials shall become property of Contractor and shall be disposed of by him daily, off the Medical Center to avoid accumulation at the demolition site. Materials that cannot be removed daily shall be stored in areas specified by the Contracting Officer Representative (COR). Break up concrete slabs below grade that do not require removal from present location into pieces not exceeding 600 mm (24 inches) square to permit drainage. Contractor shall dispose debris in compliance with applicable federal, state or local permits, rules and/or regulations.
- C. Remove and legally dispose of all materials, other than earth to remain as part of project work, from any trash dumps shown. Materials removed shall become property of contractor and shall be disposed of in compliance with applicable federal, state or local permits, rules and/or regulations All materials in the indicated trash dump areas, including above surrounding grade and extending to a depth of 1500mm (5feet) below surrounding grade, shall be included as part of the lump sum compensation for the work of this section. Materials that are located beneath the surface of the surrounding ground more than 1500 mm (5 feet), or materials that are discovered to be hazardous, shall be handled as unforeseen. The removal of hazardous material shall be referred to Hazardous Materials specifications.
- D. Remove existing utilities as indicated or uncovered by work and terminate in a manner conforming to the nationally recognized code covering the specific utility and approved by the COR. When Utility lines are encountered that are not indicated on the drawings, the COR shall be notified prior to further work in that area.

3.2 CLEAN-UP:

On completion of work of this section and after removal of all debris, leave site in clean condition satisfactory to Contracting Officer Representative (COR). Clean-up shall include off the Medical Center disposal of all items and materials not required to remain property of

the Government as well as all debris and rubbish resulting from
demolition operations.

- - - E N D - - -

SECTION 02 82 11
TRADITIONAL ASBESTOS ABATEMENT

TABLE OF CONTENTS

1.1 SUMMARY OF THE WORK.....	1
1.1.1 CONTRACT DOCUMENTS AND RELATED REQUIREMENTS.....	1
1.1.2 EXTENT OF WORK.....	1
1.1.3 RELATED WORK.....	1
1.1.4 TASKS.....	2
1.1.5 CONTRACTORS USE OF PREMISES.....	2
1.2 VARIATIONS IN QUANTITY.....	2
1.3 STOP ASBESTOS REMOVAL.....	3
1.4 DEFINITIONS.....	3
1.4.1 GENERAL.....	3
1.4.2 GLOSSARY.....	3
1.4.3 REFERENCED STANDARDS ORGANIZATIONS.....	9
1.5 APPLICABLE CODES AND REGULATIONS.....	11
1.5.1 GENERAL APPLICABILITY OF CODES, REGULATIONS, AND STANDARDS.....	11
1.5.2 Asbestos Abatement CONTRACTOR RESPONSIBILITY.....	11
1.5.3 FEDERAL REQUIREMENTS.....	11
1.5.4 STATE REQUIREMENTS.....	12
1.5.5 LOCAL REQUIREMENTS.....	12
1.5.6 STANDARDS.....	12
1.5.7 EPA GUIDANCE DOCUMENTS.....	12
1.5.8 NOTICES.....	13
1.5.9 PERMITS/LICENSES.....	13
1.5.10 POSTING AND FILING OF REGULATIONS.....	13
1.5.11 VA RESPONSIBILITIES.....	13
1.5.12 EMERGENCY ACTION PLAN AND ARRANGEMENTS.....	13
1.5.13 PRE-CONSTRUCTION MEETING.....	14
1.6 PROJECT COORDINATION.....	15
1.6.1 PERSONNEL.....	15
1.7 RESPIRATORY PROTECTION.....	16
1.7.1 GENERAL - RESPIRATORY PROTECTION PROGRAM.....	16
1.7.2 RESPIRATORY PROTECTION PROGRAM COORDINATOR.....	16
1.7.3 SELECTION AND USE OF RESPIRATORS.....	16
1.7.4 MINIMUM RESPIRATORY PROTECTION.....	16

1.7.5 MEDICAL WRITTEN OPINION.....	17
1.7.6 RESPIRATOR FIT TEST.....	17
1.7.7 RESPIRATOR FIT CHECK.....	17
1.7.8 MAINTENANCE AND CARE OF RESPIRATORS.....	17
1.7.9 SUPPLIED AIR SYSTEMS.....	17
1.8 WORKER PROTECTION.....	17
1.8.1 TRAINING OF ABATEMENT PERSONNEL.....	17
1.8.2 MEDICAL EXAMINATIONS.....	18
1.8.3 REGULATED AREA ENTRY PROCEDURE.....	18
1.8.4 DECONTAMINATION PROCEDURE.....	18
1.8.5 REGULATED AREA REQUIREMENTS.....	18
1.9 DECONTAMINATION FACILITIES.....	19
1.9.1 DESCRIPTION.....	19
1.9.2 GENERAL REQUIREMENTS.....	19
1.9.3 TEMPORARY FACILITIES TO THE PDF and W/EDF.....	19
1.9.4 PERSONNEL DECONTAMINATION FACILITY (PDF).....	19
1.9.5 WASTE/EQUIPMENT DECONTAMINATION FACILITY (W/EDF).....	21
1.9.6 WASTE/EQUIPMENT DECONTAMINATION PROCEDURES.....	22
PART 2 - PRODUCTS, MATERIALS AND EQUIPMENT.....	22
2.1 MATERIALS AND EQUIPMENT.....	22
2.1.1 GENERAL REQUIREMENTS.....	22
2.2 MONITORING, INSPECTION AND TESTING.....	23
2.2.1 GENERAL.....	23
2.2.2 SCOPE OF SERVICES OF THE VPIH/CIH CONSULTANT.....	24
2.2.3 MONITORING, INSPECTION AND TESTING BY CONTRACTOR CPIH/CIH.....	25
2.3 ASBESTOS HAZARD ABATEMENT PLAN.....	26
2.4 SUBMITTALS.....	26
2.4.1 PRE-START MEETING SUBMITTALS.....	26
2.4.2 SUBMITTALS DURING ABATEMENT.....	28
2.4.3 SUBMITTALS AT COMPLETION OF ABATEMENT.....	28
2.5 ENCAPSULANTS.....	29
2.5.1 TYPES OF ENCAPSULANTS.....	29
2.5.2 PERFORMANCE REQUIREMENTS.....	29
2.5.3 CERTIFICATES OF COMPLIANCE.....	29
PART 3 - EXECUTION.....	30
3.1 REGULATED AREA PREPARATIONS.....	30
3.1.3.1 DESIGN AND LAYOUT.....	31

3.1.3.2	NEGATIVE AIR MACHINES (HEPA UNITS).....	31
3.1.3.3	PRESSURE DIFFERENTIAL.....	32
3.1.3.4	MONITORING.....	33
3.1.3.5	AUXILIARY GENERATOR.....	33
3.1.3.6	SUPPLEMENTAL MAKE-UP AIR INLETS.....	33
3.1.3.7	TESTING THE SYSTEM.....	33
3.1.3.8	DEMONSTRATION OF THE NEGATIVE PRESSURE FiltrationSYSTEM	33
3.1.3.9	USE OF THE NEGATIVE PRESSURE FILTRATION SYSTEM DURING ABATEMENT OPERATIONS.....	34
3.1.3.10	DISMANTLING THE SYSTEM.....	34
3.1.4	CONTAINMENT BARRIERS AND COVERINGS IN THE REGULATED AREA.....	34
3.1.4.1	GENERAL.....	34
3.1.4.2	PREPARATION PRIOR TO SEALING THE REGULATED AREA.....	34
3.1.4.3	CONTROLLING ACCESS TO THE REGULATED AREA.....	35
3.1.4.4	CRITICAL BARRIERS.....	35
3.1.4.5	PRIMARY BARRIERS.....	35
3.1.4.6	SECONDARY BARRIERS.....	35
3.1.4.7	EXTENSION OF THE REGULATED AREA.....	35
3.1.4.8	FIRESTOPPING.....	36
3.1.5	Sanitary facilities.....	36
3.1.6	PERSONAL PROTECTIVE EQUIPMENT.....	36
3.1.7	Pre-cleaning.....	36
3.1.8	PRE-ABATEMENT ACTIVITIES.....	37
3.1.8.1	PRE-ABATEMENT Meeting.....	37
3.1.8.2	PRE-ABATEMENT CONSTRUCTION AND OPERATIONS.....	37
3.1.8.3	PRE-ABATEMENT INSPECTIONS AND PREPARATIONS.....	38
3.2	REMOVAL OF ACM.....	38
3.2.1	WETTING acm.....	38
3.2.2	SECONDARY BARRIER AND WALKWAYS.....	39
3.2.3	WET REMOVAL OF ACM.....	39
3.2.4	WET REMOVAL OF AMOSITE.....	40
3.3	LOCKDOWN ENCAPSULATION.....	41
3.3.1	GENERAL.....	41
3.3.2	DELIVERY AND STORAGE.....	41
3.3.3	WORKER PROTECTION.....	41
3.3.4	ENCAPSULATION OF SCRATCH COAT PLASTER OR PIPING.....	41
3.3.5	SEALING EXPOSED EDGES.....	41
3.4	DISPOSAL OF ACM WASTE MATERIALS.....	42

3.4.1 GENERAL.....	42
3.4.2 PROCEDURES.....	42
3.5 PROJECT DECONTAMINATION.....	42
3.5.1 GENERAL.....	42
3.5.2 REGULATED AREA CLEARANCE.....	43
3.5.3 WORK DESCRIPTION.....	43
3.5.4 PRE-DECONTAMINATION CONDITIONS.....	43
3.5.5 FIRST CLEANING.....	43
3.5.6 PRE-CLEARANCE INSPECTION AND TESTING.....	43
3.5.7 LOCKDOWN ENCAPSULATION OF ABATED SURFACES.....	44
3.6 FINAL VISUAL INSPECTION AND AIR CLEARANCE TESTING.....	44
3.6.1 GENERAL.....	44
3.6.2 FINAL VISUAL INSPECTION.....	44
3.6.3 FINAL AIR CLEARANCE TESTING.....	44
3.6.4 FINAL AIR CLEARANCE PROCEDURES.....	44
3.6.5 CLEARANCE SAMPLING USING PCM - LESS THAN 260LF/160SF:.....	45
3.6.8 LABORATORY TESTING OF TEM SAMPLES.....	46
3.7 ABATEMENT CLOSEOUT AND CERTIFICATE OF COMPLIANCE.....	46
3.7.1 COMPLETION OF ABATEMENT WORK.....	46
3.7.2 CERTIFICATE OF COMPLETION BY CONTRACTOR.....	46
3.7.3 WORK SHIFTS.....	47
3.7.4 RE-INSULATION.....	47
ATTACHMENT #1.....	48
ATTACHMENT #2.....	49
<u>ATTACHMENT #3.....</u>	<u>50</u>
ATTACHMENT #4.....	51

PART 1 - GENERAL**1.1 SUMMARY OF THE WORK****1.1.1 CONTRACT DOCUMENTS AND RELATED REQUIREMENTS**

Drawings, general provisions of the contract, including general and supplementary conditions and other Division 01 specifications, shall apply to the work of this section. The contract documents show the work to be done under the contract and related requirements and conditions impacting the project. Related requirements and conditions include applicable codes and regulations, notices and permits, existing site conditions and restrictions on use of the site, requirements for partial owner occupancy during the work, coordination with other work and the phasing of the work. In the event the Asbestos Abatement Contractor discovers a conflict in the contract documents and/or requirements or codes, the conflict shall be brought to the immediate attention of the Contracting Officer for resolution. Whenever there is a conflict or overlap in the requirements, the most stringent shall apply. Any actions taken by the Contractor without obtaining guidance from the Contracting Officer shall become the sole risk and responsibility of the Asbestos Abatement Contractor. All costs incurred due to such action are also the responsibility of the Asbestos Abatement Contractor.

1.1.2 EXTENT OF WORK

- A. Below is a brief description of the estimated quantities of asbestos containing materials to be abated. These quantities are for informational purposes only and are based on the best information available at the time of the specification preparation. The Contractor shall satisfy himself as the actual quantities to be abated. Nothing in this section may be interpreted as limiting the extent of work otherwise required by this contract and related documents.
- B. Removal, clean-up and disposal of asbestos containing materials (ACM) and asbestos/waste contaminated elements in an appropriate regulated area for the following approximate quantities;

Building 25 - Fire Department

Asbestos Containing Material (Assumed)	Quantity
Black Rubber Roof Membrane	4,600 sf

Notes:

- 1. See Appendix #2 at the end of the specifications for the complete Battle Creek VAMC Environmental Liabilities Assessment Asbestos Assessment Report dated December 2010.

1.1.3 RELATED WORK

- A. Section 02 41 00, DEMOLITION.
- B. Division 09, FINISHES

- C. Division 22, PLUMBING.
- D. Section 22 05 11, COMMON WORK RESULTS FOR PLUMBING, Section 23 05 11, COMMON WORK RESULTS FOR HVAC AND STEAM GENERATION.
- E. Section 22 05 11, COMMON WORK RESULTS FOR PLUMBING, Section 23 05 11, COMMON WORK RESULTS FOR HVAC AND STEAM GENERATION
- F. Section 23 07 11, HVAC, PLUMBING, AND BOILER PLANT INSULATION.
- G. Section 22 05 23, GENERAL-DUTY VALVES FOR PLUMBING PIPING Section 22 11 00, FACILITY WATER DISTRIBUTION, Section 22 14 00, FACILITY STORM DRAINAGE, .
- H. Section 23 22 13, STEAM AND CONDENSATE HEATING PIPING.
- I. Section 23 31 00, HVAC DUCTS AND CASINGS

1.1.4 TASKS

The work tasks are summarized briefly as follows:

- A. Pre-abatement activities including pre-abatement meeting(s), inspection(s), notifications, permits, submittal approvals, regulated area preparations, emergency procedures arrangements, and standard operating procedures for asbestos abatement work.
- B. Abatement activities including removal, clean-up, decontamination of ACM debris in pipe chases, disposal of ACM waste, recordkeeping, security, monitoring, and inspections.
- C. Cleaning and decontamination activities including final visual inspection, air monitoring and certification of decontamination.

1.1.5 CONTRACTORS USE OF PREMISES

- A. The Contractor and Contractor's personnel shall cooperate fully with the VA representative/consultant to facilitate efficient use of buildings and areas within buildings. The Contractor shall perform the work in accordance with the VA specifications, drawings, phasing plan and in compliance with any/all applicable Federal, State and Local regulations and requirements.
- B. The Contractor shall use the existing facilities in the building strictly within the limits indicated in contract documents as well as the approved VA Design and Construction Procedures. VA Design and Construction Procedures drawings of partially occupied buildings will show the limits of regulated areas; the placement of decontamination facilities; the temporary location of bagged waste ACM; the path of transport to outside the building; and the temporary waste storage area for each building/regulated area. Any variation from the arrangements shown on drawings shall be secured in writing from the VA representative through the pre-abatement plan of action. The following limitations of use shall apply to existing facilities shown on drawings:

1.2 VARIATIONS IN QUANTITY

The quantities and locations of ACM as indicated on the drawings and the extent of work included in this section are estimated which are limited by the physical constraints imposed by occupancy of the buildings and accessibility to ACM. Accordingly, minor variations (+/- 5%) in quantities of ACM within the regulated area are considered as

having no impact on contract price and time requirements of this contract. Where additional work is required beyond the above variation, the contractor shall provide unit prices for newly discovered ACM and those prices shall be used for additional work required under the contractor.

1.3 STOP ASBESTOS REMOVAL

If the Contracting Officer; their field representative; (the facility Safety Officer/Manager or their designee, or the VA Professional Industrial Hygienist/Certified Industrial Hygienist (VPIH/CIH) presents a verbal **Stop Asbestos Removal Order**, the Contractor/Personnel shall immediately stop all asbestos removal and maintain HEPA filtered negative pressure air flow in the containment and adequately wet any exposed ACM. If a verbal Stop Asbestos Removal Order is issued, the VA shall follow-up with a written order to the Contractor as soon as it is practicable. The Contractor shall not resume any asbestos removal activity until authorized to do so in writing by the VA Contracting Officer. A stop asbestos removal order may be issued at any time the VA Contracting Officer determines abatement conditions/activities are not within VA specification, regulatory requirements or that an imminent hazard exists to human health or the environment. Work stoppage shall continue until conditions have been corrected to the satisfaction of the VA. Standby time and costs for corrective actions shall be borne by the Contractor, including the VPIH/CIH time. The occurrence of any of the following events shall be reported immediately by the Contractor's competent person to the VA Contracting Office or field representative using the most expeditious means (e.g., verbal or telephonic), followed up with written notification to the Contracting Officer as soon as practical. The Contractor shall immediately stop asbestos removal/disturbance activities and initiate fiber reduction activities:

- A. Airborne PCM analysis results equal to or greater than 0.01 f/cc outside a regulated area or >0.05 f/cc inside a regulated area;
- B. breach or break in regulated area containment barrier(s);
- C. less than -0.02" WCG pressure in the regulated area;
- D. serious injury/death at the site;
- E. fire/safety emergency at the site;
- F. respiratory protection system failure;
- G. power failure or loss of wetting agent; or
- H. any visible emissions observed outside the regulated area.

1.4 DEFINITIONS

1.4.1 GENERAL

Definitions and explanations here are neither complete nor exclusive of all terms used in the contract documents, but are general for the work to the extent they are not stated more explicitly in another element of the contract documents. Drawings shall be recognized as diagrammatic in nature and not completely descriptive of the requirements indicated therein.

1.4.2 GLOSSARY

Abatement - Procedures to control fiber release from asbestos-containing materials. Includes removal, encapsulation, enclosure, demolition, and renovation activities related to asbestos containing materials (ACM).

Aerosol - Solid or liquid particulate suspended in air.

Adequately wet - Sufficiently mixed or penetrated with liquid to prevent the release of particulates. If visible emissions are observed coming from the ACM, then that material has not been adequately wetted.

Aggressive method - Removal or disturbance of building material by sanding, abrading, grinding, or other method that breaks, crumbles, or disintegrates intact ACM.

Aggressive sampling - EPA AHERA defined clearance sampling method using air moving equipment such as fans and leaf blowers to aggressively disturb and maintain in the air residual fibers after abatement.

AHERA - Asbestos Hazard Emergency Response Act. Asbestos regulations for schools issued in 1987.

Aircell - Pipe or duct insulation made of corrugated cardboard which contains asbestos.

Air monitoring - The process of measuring the fiber content of a known volume of air collected over a specified period of time. The NIOSH 7400 Method, Issue 2 is used to determine the fiber levels in air. For personal samples and clearance air testing using Phase Contrast Microscopy (PCM) analysis. NIOSH Method 7402 can be used when it is necessary to confirm fibers counted by PCM as being asbestos. The AHERA TEM analysis may be used for background, area samples and clearance samples when required by this specification, or at the discretion of the VPIH/CIH as appropriate.

Air sample filter - The filter used to collect fibers which are then counted. The filter is made of mixed cellulose ester membrane for PCM (Phase Contrast Microscopy) and polycarbonate for TEM (Transmission Electron Microscopy)

Amended water - Water to which a surfactant (wetting agent) has been added to increase the penetrating ability of the liquid.

Asbestos - Includes chrysotile, amosite, crocidolite, tremolite asbestos, anthophyllite asbestos, actinolite asbestos, and any of these minerals that have been chemically treated or altered. Asbestos also includes PACM, as defined below.

Asbestos Hazard Abatement Plan (AHAP) - Asbestos work procedures required to be submitted by the contractor before work begins.

Asbestos-containing material (ACM) - Any material containing more than one percent of asbestos.

Asbestos contaminated elements (ACE) - Building elements such as ceilings, walls, lights, or ductwork that are contaminated with asbestos.

Asbestos-contaminated soil (ACS) - Soil found in the work area or in adjacent areas such as crawlspaces or pipe tunnels which is contaminated with asbestos-containing material debris and cannot be easily separated from the material.

Asbestos-containing waste (ACW) material - Asbestos-containing material or asbestos contaminated objects requiring disposal.

Asbestos Project Monitor - Some states require that any person conducting asbestos abatement clearance inspections and clearance air sampling be licensed as an asbestos project monitor.

Asbestos waste decontamination facility - A system consisting of drum/bag washing facilities and a temporary storage area for cleaned containers of asbestos waste. Used as the exit for waste and equipment leaving the regulated area. In an emergency, it may be used to evacuate personnel.

Authorized person - Any person authorized by the VA, the Contractor, or government agency and required by work duties to be present in regulated areas.

Authorized visitor - Any person approved by the VA; the contractor; or any government agency representative having jurisdiction over the regulated area (e.g., OSHA, Federal and State EPA).

Barrier - Any surface that isolates the regulated area and inhibits fiber migration from the regulated area.

Containment Barrier - An airtight barrier consisting of walls, floors, and/or ceilings of sealed plastic sheeting which surrounds and seals the outer perimeter of the regulated area.

Critical Barrier - The barrier responsible for isolating the regulated area from adjacent spaces, typically constructed of plastic sheeting secured in place at openings such as doors, windows, or any other opening into the regulated area.

Primary Barrier - Plastic barriers placed over critical barriers and exposed directly to abatement work.

Secondary Barrier - Any additional plastic barriers used to isolate and provide protection from debris during abatement work.

Breathing zone - The hemisphere forward of the shoulders with a radius of about 150 - 225 mm (6 - 9 inches) from the worker's nose.

Bridging encapsulant - An encapsulant that forms a layer on the surface of the ACM.

Building/facility owner - The legal entity, including a lessee, which exercises control over management and recordkeeping functions relating to a building and/or facility in which asbestos activities take place.

Bulk testing - The collection and analysis of suspect asbestos containing materials.

Certified Industrial Hygienist (CIH) - A person certified in the comprehensive practice of industrial hygiene by the American Board of Industrial Hygiene.

Class I asbestos work - Activities involving the removal of Thermal System Insulation (TSI) and surfacing ACM and Presumed Asbestos Containing Material (PACM).

Class II asbestos work - Activities involving the removal of ACM which is not thermal system insulation or surfacing material. This includes the removal of asbestos-containing wallboard, floor tile and sheeting, roofing and siding shingles, and construction mastic.

Clean room/Changing room - An uncontaminated room having facilities for the storage of employee's street clothing and uncontaminated materials and equipment.

Clearance sample - The final air sample taken after all asbestos work has been done and visually inspected. Performed by the VA's professional industrial hygiene consultant/Certified Industrial Hygienist (VPIH/CIH).

Closely resemble - The major workplace conditions which have contributed to the levels of historic asbestos exposure, are no more protective than conditions of the current workplace.

Competent person - In addition to the definition in 29 CFR 1926.32(f), one who is capable of identifying existing asbestos hazards in the workplace and selecting the appropriate control strategy for asbestos exposure, who has the authority to take prompt corrective measures to eliminate them, as specified in 29 CFR 1926.32(f); in addition, for Class I and II work who is specially trained in a training course which meets the criteria of EPA's Model Accreditation Plan (40 CFR 763) for supervisor.

Contractor's Professional Industrial Hygienist (CPIH/CIH) - The asbestos abatement contractor's industrial hygienist. The industrial hygienist shall meet the qualification requirements of a PIH and may be a certified industrial hygienist (CIH).

Count - Refers to the fiber count or the average number of fibers greater than five microns in length with a length-to-width (aspect) ratio of at least 3 to 1, per cubic centimeter of air.

Crawlspace - An area which can be found either in or adjacent to the work area. This area has limited access and egress and may contain asbestos materials and/or asbestos contaminated soil.

Decontamination area/unit - An enclosed area adjacent to and connected to the regulated area and consisting of an equipment room, shower room, and clean room, which is used for the decontamination of workers, materials, and equipment that are contaminated with asbestos.

Demolition - The wrecking or taking out of any load-supporting structural member and any related razing, removing, or stripping of asbestos products.

VA Total - means a building or substantial part of the building is completely removed, torn or knocked down, bulldozed, flattened, or razed, including removal of building debris.

Disposal bag - Typically 6 mil thick sift-proof, dustproof, leak-tight container used to package and transport asbestos waste from regulated areas to the approved landfill. Each bag/container shall be labeled/marked in accordance with EPA, OSHA and DOT requirements.

Disturbance - Activities that disrupt the matrix of ACM or PACM, crumble or pulverize ACM or PACM, or generate visible debris from ACM or PACM. Disturbance includes cutting away small amounts of ACM or PACM, no greater than the amount that can be contained in one standard sized glove bag or waste bag in order to access a building component. In no event shall the amount of ACM or PACM so disturbed exceed that which can be contained in one glove bag or disposal bag which shall not exceed 60 inches in length or width.

Drum - A rigid, impermeable container made of cardboard fiber, plastic, or metal which can be sealed in order to be sift-proof, dustproof, and leak-tight.

Employee exposure - The exposure to airborne asbestos that would occur if the employee were not wearing respiratory protection equipment.

Encapsulant - A material that surrounds or embeds asbestos fibers in an adhesive matrix and prevents the release of fibers.

Encapsulation - Treating ACM with an encapsulant.

Enclosure - The construction of an air tight, impermeable, permanent barrier around ACM to control the release of asbestos fibers from the material and also eliminate access to the material.

Equipment room - A contaminated room located within the decontamination area that is supplied with impermeable bags or containers for the disposal of contaminated protective clothing and equipment.

Fiber - A particulate form of asbestos, 5 microns or longer, with a length to width (aspect) ratio of at least 3 to 1.

Fibers per cubic centimeter (f/cc) - Abbreviation for fibers per cubic centimeter, used to describe the level of asbestos fibers in air.

Filter - Media used in respirators, vacuums, or other machines to remove particulate from air.

Firestopping - Material used to close the open parts of a structure in order to prevent a fire from spreading.

Friable asbestos containing material - Any material containing more than one (1) percent or asbestos as determined using the method specified in appendix A, Subpart F, 40 CFR 763, section 1, Polarized Light Microscopy, that, when dry, can be crumbled, pulverized, or reduced to powder by hand pressure.

Glovebag - Not more than a 60 x 60 inch impervious plastic bag-like enclosure affixed around an asbestos-containing material, with glove-like appendages through which materials and tools may be handled.

High efficiency particulate air (HEPA) filter - An ASHRAE MERV 17 filter capable of trapping and retaining at least 99.97 percent of all mono-dispersed particles of 0.3 micrometers in diameter.

HEPA vacuum - Vacuum collection equipment equipped with a HEPA filter system capable of collecting and retaining asbestos fibers.

Homogeneous area - An area of surfacing, thermal system insulation or miscellaneous ACM that is uniform in color, texture and date of application.

HVAC - Heating, Ventilation and Air Conditioning

Industrial hygienist (IH) - A professional qualified by education, training, and experience to anticipate, recognize, evaluate and develop controls for occupational health hazards. Meets definition requirements of the American Industrial Hygiene Association (AIHA).

Industrial hygienist technician (IH Technician) - A person working under the direction of an IH or CIH who has special training, experience, certifications and licenses required for the industrial hygiene work assigned. Some states require that an industrial hygienist technician conducting asbestos abatement clearance inspection and clearance air sampling be licensed as an asbestos project monitor.

Intact - The ACM has not crumbled, been pulverized, or otherwise deteriorated so that the asbestos is no longer likely to be bound with its matrix.

Lockdown - Applying encapsulant, after a final visual inspection, on all abated surfaces at the conclusion of ACM removal prior to removal of critical barriers.

National Emission Standards for Hazardous Air Pollutants (NESHAP) - EPA's rule to control emissions of asbestos to the environment (40 CFR part 61, Subpart M).

Negative initial exposure assessment - A demonstration by the employer which complies with the criteria in 29 CFR 1926.1101 (f)(2)(iii), that employee exposure during an operation is expected to be consistently below the PEL.

Negative pressure - Air pressure which is lower than the surrounding area, created by exhausting air from a sealed regulated area through HEPA equipped filtration units. OSHA requires maintaining -0.02" water column gauge inside the negative pressure enclosure.

Negative pressure respirator - A respirator in which the air pressure inside the facepiece is negative during inhalation relative to the air pressure outside the respirator facepiece.

Non-friable ACM - Material that contains more than 1 percent asbestos but cannot be crumbled, pulverized, or reduced to powder by hand pressure.

Organic vapor cartridge - The type of cartridge used on air purifying respirators to remove organic vapor hazardous air contaminants.

Outside air - The air outside buildings and structures, including the air under a bridge or in an open ferry dock.

Owner/operator - Any person who owns, leases, operates, controls, or supervises the facility being demolished or renovated or any person who owns, leases, operates, controls, or supervises the demolition or renovation operation, or both.

Penetrating encapsulant - Encapsulant that is absorbed into the ACM matrix without leaving a surface layer.

Personal sampling/monitoring - Representative air samples obtained in the breathing zone for one or workers within the regulated area using a filter cassette and a calibrated air sampling pump to determine asbestos exposure.

Permissible exposure limit (PEL) - The level of exposure OSHA allows for an 8 hour time weighted average. For asbestos fibers, the eight (8) hour time weighted average PEL is 0.1 fibers per cubic centimeter (0.1 f/cc) of air and the 30-minute Excursion Limit is 1.0 fibers per cubic centimeter (1 f/cc).

Personal protective equipment (PPE) - equipment designed to protect user from injury and/or specific job hazard. Such equipment may include protective clothing, hard hats, safety glasses, and respirators.

Pipe tunnel - An area, typically located adjacent to mechanical spaces or boiler rooms in which the pipes servicing the heating system in the building are routed to allow the pipes to access heating elements. These areas may contain asbestos pipe insulation, asbestos fittings, or asbestos-contaminated soil.

Polarized light microscopy (PLM) - Light microscopy using dispersion staining techniques and refractive indices to identify and quantify the type(s) of asbestos present in a bulk sample.

Polyethylene sheeting - Strong plastic barrier material 4 to 6 mils thick, semi-transparent, flame retardant per NFPA 241.

Positive/negative fit check - A method of verifying the seal of a facepiece respirator by temporarily occluding the filters and breathing in (inhaling) and then temporarily occluding the exhalation valve and breathing out (exhaling) while checking for inward or outward leakage of the respirator respectively.

Presumed ACM (PACM) - Thermal system insulation, surfacing, and flooring material installed in buildings prior to 1981. If the building owner has actual knowledge, or shall have known through the exercise of due diligence that other materials are ACM, they too shall be treated as PACM. The designation of PACM may be rebutted pursuant to 29 CFR 1926.1101 (b).

Professional IH - An IH who meets the definition requirements of AIHA; meets the definition requirements of OSHA as a "Competent Person" at 29 CFR 1926.1101 (b); has completed two specialized EPA approved courses on management and supervision of asbestos abatement projects; has formal training in respiratory protection and waste disposal; and has a minimum of four projects of similar complexity with this project of which at least three projects serving as the supervisory IH. The PIH may be either the VA's PIH (VPIH) or Contractor's PIH (CPIH/CIH).

Project designer - A person who has successfully completed the training requirements for an asbestos abatement project designer as required by 40 CFR 763 Appendix C, Part I; (B)(5).

Assigned protection factor - A value assigned by OSHA/NIOSH to indicate the expected protection provided by each respirator class, when the respirator is properly selected and worn correctly. The number indicates the reduction of exposure level from outside to inside the respirator facepiece.

Qualitative fit test (QLFT) - A fit test using a challenge material that can be sensed by the wearer if leakage in the respirator occurs.

Quantitative fit test (QNFT) - A fit test using a challenge material which is quantified outside and inside the respirator thus allowing the determination of the actual fit factor.

Regulated area - An area established by the employer to demarcate where Class I, II, III asbestos work is conducted, and any adjoining area where debris and waste from such asbestos work may accumulate; and a work area within which airborne concentrations of asbestos exceed, or there is a reasonable possibility they may exceed the PEL.

Regulated ACM (RACM) - Friable ACM; Category I non-friable ACM that has become friable; Category I non-friable ACM that shall be or has been subjected to sanding, grinding, cutting, or abrading or; Category II non-friable ACM that has a high probability of becoming or has become crumbled, pulverized, or reduced to powder by the forces expected to act on the material in the course of the demolition or renovation operation.

Removal - All operations where ACM, PACM and/or RACM is taken out or stripped from structures or substrates, including demolition operations.

Renovation - Altering a facility or one or more facility components in any way, including the stripping or removal of asbestos from a facility component which does not involve demolition activity.

Repair - Overhauling, rebuilding, reconstructing, or reconditioning of structures or substrates, including encapsulation or other repair of ACM or PACM attached to structures or substrates.

Shower room - The portion of the PDF where personnel shower before leaving the regulated area.

Supplied air respirator (SAR) - A respiratory protection system that supplies minimum Grade D respirable air per ANSI/Compressed Gas Association Commodity Specification for Air, G-7.1-1989.

Surfacing ACM - A material containing more than 1 percent asbestos that is sprayed, troweled on or otherwise applied to surfaces for acoustical, fireproofing and other purposes.

Surfactant - A chemical added to water to decrease water's surface tension thus making it more penetrating into ACM.

Thermal system ACM - A material containing more than 1 percent asbestos applied to pipes, fittings, boilers, breeching, tanks, ducts, or other structural components to prevent heat loss or gain.

Transmission electron microscopy (TEM) - A microscopy method that can identify and count asbestos fibers.

VA Professional Industrial Hygienist (VPIH/CIH) - The Department of Veterans Affairs Professional Industrial Hygienist shall meet the qualifications of a PIH, and may be a Certified Industrial Hygienist (CIH).

VA Representative - The VA official responsible for on-going project work.

Visible emissions - Any emissions, which are visually detectable without the aid of instruments, coming from ACM/PACM/RACM/ACS or ACM waste material.

Waste/Equipment decontamination facility (W/EDF) - The area in which equipment is decontaminated before removal from the regulated area.

Waste generator - Any owner or operator whose act or process produces asbestos-containing waste material.

Waste shipment record - The shipping document, required to be originated and signed by the waste generator, used to track and substantiate the disposition of asbestos-containing waste material.

Wet cleaning - The process of thoroughly eliminating, by wet methods, any asbestos contamination from surfaces or objects.

1.4.3 REFERENCED STANDARDS ORGANIZATIONS

The following acronyms or abbreviations as referenced in contract/specification documents are defined to mean the associated names. Names and addresses may be subject to change.

- A. VA Department of Veterans Affairs
810 Vermont Avenue, NW
Washington, DC 20420
- B. AIHA American Industrial Hygiene Association
2700 Prosperity Avenue, Suite 250
Fairfax, VA 22031
703-849-8888
- C. ANSI American National Standards Institute
1430 Broadway
New York, NY 10018
212-354-3300
- D. ASTM American Society for Testing and Materials
1916 Race St.
Philadelphia, PA 19103
215-299-5400
- E. CFR Code of Federal Regulations
Government Printing Office
Washington, DC 20420
- F. CGA Compressed Gas Association
1235 Jefferson Davis Highway
Arlington, VA 22202
703-979-0900
- G. CS Commercial Standard of the National Institute of Standards and Technology (NIST)
U. S. Department of Commerce
Government Printing Office
Washington, DC 20420
- H. EPA Environmental Protection Agency
401 M St., SW
Washington, DC 20460
202-382-3949
- I. MIL-STD Military Standards/Standardization Division
Office of the Assistant Secretary of Defense
Washington, DC 20420
- J. NIST National Institute for Standards and Technology
U. S. Department of Commerce
Gaithersburg, MD 20234
301-921-1000
- K. NEC National Electrical Code (by NFPA)
- L. NEMA National Electrical Manufacturer's Association
2101 L Street, N.W.
Washington, DC 20037
- M. NFPA National Fire Protection Association
1 Batterymarch Park
P.O. Box 9101

Quincy, MA 02269-9101
800-344-3555

N. NIOSH National Institutes for Occupational Safety and Health
4676 Columbia Parkway
Cincinnati, OH 45226
513-533-8236

O. OSHA Occupational Safety and Health Administration
U.S. Department of Labor
Government Printing Office
Washington, DC 20402

P. UL Underwriters Laboratory
333 Pfingsten Rd.
Northbrook, IL 60062
312-272-8800

1.5 APPLICABLE CODES AND REGULATIONS

1.5.1 GENERAL APPLICABILITY OF CODES, REGULATIONS, AND STANDARDS

- A. All work under this contract shall be done in strict accordance with all applicable Federal, State, and local regulations, standards and codes governing asbestos abatement, and any other trade work done in conjunction with the abatement. All applicable codes, regulations and standards are adopted into this specification and shall have the same force and effect as this specification.
- B. The most recent edition of any relevant regulation, standard, document or code shall be in effect. Where conflict among the requirements or with these specifications exists, the most stringent requirement(s) shall be utilized.
- C. Copies of all standards, regulations, codes and other applicable documents, including this specification and those listed in Section 1.5 shall be available at the worksite in the clean change area of the worker decontamination system.

1.5.2 ASBESTOS ABATEMENT CONTRACTOR RESPONSIBILITY

The Asbestos Abatement Contractor (Contractor) shall assume full responsibility and liability for compliance with all applicable Federal, State and Local regulations related to any and all aspects of the asbestos abatement project. The Contractor is responsible for providing and maintaining training, accreditations, medical exams, medical records, personal protective equipment (PPE) including respiratory protection including respirator fit testing, as required by applicable Federal, State and Local regulations. The Contractor shall hold the VA and VPIH/CIH consultants harmless for any Contractor's failure to comply with any applicable work, packaging, transporting, disposal, safety, health, or environmental requirement on the part of himself, his employees, or his subcontractors. The Contractor shall incur all costs of the CPIH/CIH, including all sampling/analytical costs to assure compliance with OSHA/EPA/State requirements related to failure to comply with the regulations applicable to the work.

1.5.3 FEDERAL REQUIREMENTS

Federal requirements which govern of asbestos abatement include the following regulations.

- A. Occupational Safety and Health Administration (**OSHA**)
 - 1. Title 29 CFR 1926.1101 - Construction Standard for Asbestos
 - 2. Title 29 CFR 1910 Subpart I - Personal Protective Equipment
 - 3. Title 29 CFR 1910.134 - Respiratory Protection
 - 4. Title 29 CFR 1926 - Construction Industry Standards
 - 5. Title 29 CFR 1910.1020 - Access to Employee Exposure and Medical Records
 - 6. Title 29 CFR 1910.1200 - Hazard Communication
 - 7. Title 29 CFR 1910 Subpart K - Medical and First Aid
- B. Environmental Protection Agency (**EPA**):
 - 1. 40 CFR 61 Subpart A and M (Revised Subpart B) - National Emission Standard for Hazardous Air Pollutants - Asbestos.
 - 2. 40 CFR 763.80 - Asbestos Hazard Emergency Response Act (AHERA)
- C. Department of Transportation (**DOT**)
 - Title 49 CFR 100 - 185 - Transportation

1.5.4 STATE REQUIREMENTS

- A. State requirements that apply to the abatement work include the following:
 - Construction Safety and Health Division's Asbestos Program
 - Michigan Department of Environmental Quality.
 - Michigan Department of Licensing and Regulatory Affairs, Michigan Occupational Safety and Health Administration.

1.5.5 LOCAL REQUIREMENTS

See ATTACHMENTS 1, 2, 3, & 4 at the end of this section.

1.5.6 STANDARDS

- A. Standards which govern asbestos abatement activities include the following:
 - 1. American National Standards Institute (ANSI) Z9.2-79 - Fundamentals Governing the Design and Operation of Local Exhaust Systems and ANSI Z88.2 - Practices for Respiratory Protection.
 - 2. Underwriters Laboratories (UL) 586-90 - UL Standard for Safety of HEPA Filter Units, 7th Edition.
- B. Standards which govern encapsulation work include the following:
 - 1. American Society for Testing and Materials (ASTM)
- C. Standards which govern the fire and safety concerns in abatement work include the following:
 - 1. National Fire Protection Association (NFPA) 241 - Standard for Safeguarding Construction, Alteration, and Demolition Operations.
 - 2. NFPA 701 - Standard Methods for Fire Tests for Flame Resistant Textiles and Film.
 - 3. NFPA 101 - Life Safety Code

1.5.7 EPA GUIDANCE DOCUMENTS

- A. EPA guidance documents which discuss asbestos abatement work activities are listed below. These documents are made part of this section by reference. EPA publications can be ordered from (800) 424-9065.
- B. Guidance for Controlling ACM in Buildings (Purple Book) EPA 560/5-85-024
- C. Asbestos Waste Management Guidance EPA 530-SW-85-007

- D. A Guide to Respiratory Protection for the Asbestos Abatement Industry
EPA-560-OPTS-86-001
- E. Guide to Managing Asbestos in Place (Green Book) TS 799 20T July 1990

1.5.8 NOTICES

- A. State and Local agencies: Send written notification as required by state and local regulations including the local fire department prior to beginning any work on ACM as follows:
- B. Copies of notifications shall be submitted to the VA for the facility's records in the same time frame notification are given to EPA, State, and Local authorities.

1.5.9 PERMITS/LICENSES

- A. The contractor shall apply for and have all required permits and licenses to perform asbestos abatement work as required by Federal, State, and Local regulations.

1.5.10 POSTING AND FILING OF REGULATIONS

- A. Maintain two (2) copies of applicable federal, state, and local regulations. Post one copy of each in the clean room at the regulated area where workers shall have daily access to the regulations and keep another copy in the Contractor's office.

1.5.11 VA RESPONSIBILITIES

Prior to commencement of work:

- A. Notify occupants adjacent to regulated areas of project dates and requirements for relocation, if needed. Arrangements shall be made prior to starting work for relocation of desks, files, equipment and personal possessions to avoid unauthorized access into the regulated area. **Note: Notification of adjacent personnel is required by OSHA in 29 CFR 1926.1101 (k) to prevent unnecessary or unauthorized access to the regulated area.**
- B. Submit to the Contractor results of background air sampling; including location of samples, person who collected the samples, equipment utilized, calibration data and method of analysis. During abatement, submit to the Contractor, results of bulk material analysis and air sampling data collected during the course of the abatement. This information shall not release the Contractor from any responsibility for OSHA compliance.

1.5.12 EMERGENCY ACTION PLAN AND ARRANGEMENTS

- A. An Emergency Action Plan shall be developed prior to commencing abatement activities and shall be agreed to by the Contractor and the VA. The Plan shall meet the requirements of 29 CFR 1910.38 (a);(b).
- B. Emergency procedures shall be in written form and prominently posted in the clean room and equipment room of the decontamination unit. Everyone, prior to entering the regulated area, shall read and sign these procedures to acknowledge understanding of the regulated area layout, location of emergency exits and emergency procedures.
- C. Emergency planning shall include written notification of police, fire, and emergency medical personnel of planned abatement activities; work schedule; layout of regulated area; and access to the regulated area, particularly barriers that may affect response capabilities.

- D. Emergency planning shall include consideration of fire, explosion, hazardous atmospheres, electrical hazards, slips/trips and falls, confined spaces, and heat stress illness. Written procedures for response to emergency situations shall be developed and employee training in procedures shall be provided.
- E. Employees shall be trained in regulated area/site evacuation procedures in the event of workplace emergencies.
 - 1. For non life-threatening situations - employees injured or otherwise incapacitated shall decontaminate following normal procedures with assistance from fellow workers, if necessary, before exiting the regulated area to obtain proper medical treatment.
 - 2. For life-threatening injury or illness, worker decontamination shall take least priority after measures to stabilize the injured worker, remove them from the regulated area, and secure proper medical treatment.
- F. Telephone numbers of any/all emergency response personnel shall be prominently posted in the clean room, along with the location of the nearest telephone.
- G. The Contractor shall provide verification of first aid/CPR training for personnel responsible for providing first aid/CPR. OSHA requires medical assistance within 3-4 minutes of a life-threatening injury/illness. Bloodborne Pathogen training shall also be verified for those personnel required to provide first aid/CPR.
- H. The Emergency Action Plan shall provide for a Contingency Plan in the event that an incident occurs that may require the modification of the standard operating procedures during abatement. Such incidents include fire; accident; power failure; negative pressure failure; and supplied air system failure. The Contractor shall detail procedures to be followed in the event of an incident assuring that asbestos abatement work is stopped and wetting is continued until correction of the problem.

1.5.13 PRE-CONSTRUCTION MEETING

Prior to commencing the work, the Contractor shall meet with the VA Certified Industrial Hygienist (VPCIH) to present and review, as appropriate, the items following this paragraph. The Contractor's Competent Person(s) who shall be on-site shall participate in the pre-start meeting. The pre-start meeting is to discuss and determine procedures to be used during the project. At this meeting, the Contractor shall provide:

- A. Proof of Contractor licensing.
- B. Proof the Competent Person(s) is trained and accredited and approved for working in this State. Verification of the experience of the Competent Person(s) shall also be presented.
- C. A list of all workers who shall participate in the project, including experience and verification of training and accreditation.
- D. A list of and verification of training for all personnel who have current first-aid/CPR training. A minimum of one person per shift shall have adequate training.
- E. Current medical written opinions for all personnel working on-site meeting the requirements of 29 CFR 1926.1101 (m).
- F. Current fit-tests for all personnel wearing respirators on-site meeting the requirements of 29 CFR 1926.1101 (h) and Appendix C.

- G. A copy of the Contractor's Asbestos Hazard Abatement Plan. In these procedures, the following information shall be detailed, specific for this project.
1. Regulated area preparation procedures;
 2. Notification requirements procedure of Contractor as required in 29 CFR 1926.1101 (d);
 3. Decontamination area set-up/layout and decontamination procedures for employees;
 4. Abatement methods/procedures and equipment to be used;
 5. Personal protective equipment to be used;
- H. At this meeting the Contractor shall provide all submittals as required.
- I. Procedures for handling, packaging and disposal of asbestos waste.
- J. Emergency Action Plan and Contingency Plan Procedures.

1.6 PROJECT COORDINATION

The following are the minimum administrative and supervisory personnel necessary for coordination of the work.

1.6.1 PERSONNEL

- A. Administrative and supervisory personnel shall consist of a qualified Competent Person(s) as defined by OSHA in the Construction Standards and the Asbestos Construction Standard; Contractor Professional Industrial Hygienist and Industrial Hygiene Technicians. These employees are the Contractor's representatives responsible for compliance with these specifications and all other applicable requirements.
- B. Non-supervisory personnel shall consist of an adequate number of qualified personnel to meet the schedule requirements of the project. Personnel shall meet required qualifications. Personnel utilized on-site shall be pre-approved by the VA representative. A request for approval shall be submitted for any person to be employed during the project giving the person's name; social security number; qualifications; accreditation card with color picture; Certificate of Worker's Acknowledgment; and Affidavit of Medical Surveillance and Respiratory Protection and current Respirator Fit Test.
- C. Minimum qualifications for Contractor and assigned personnel are:
1. The Contractor has conducted within the last three (3) years, three (3) projects of similar complexity and dollar value as this project; has not been cited and penalized for serious violations of federal (and state as applicable) EPA and OSHA asbestos regulations in the past three (3) years; has adequate liability/occurrence insurance for asbestos work as required by the state; is licensed in applicable states; has adequate and qualified personnel available to complete the work; has comprehensive standard operating procedures for asbestos work; has adequate materials, equipment and supplies to perform the work.
 2. The Competent Person has three (3) years of abatement experience of which two (2) years were as the Competent Person on the project; meets the OSHA definition of a Competent Person; has been the Competent Person on two (2) projects of similar size and complexity as this project within the past three (3) years; has completed EPA AHERA/OSHA/State/Local training requirements/accreditation(s) and refreshers; and has all required OSHA documentation related to medical and respiratory protection.

3. The Contractor Professional Industrial Hygienist/CIH (CPIH/CIH) shall have three (3) years of monitoring experience and supervision of asbestos abatement projects; has participated as senior IH on five (5) abatement projects, three (3) of which are similar in size and complexity as this project; has developed at least one complete standard operating procedure for asbestos abatement; has trained abatement personnel for three (3) years; has specialized EPA AHERA/OSHA training in asbestos abatement management, respiratory protection, waste disposal and asbestos inspection; has completed the NIOSH 582 Course or equivalent, Contractor/Supervisor course; and has appropriate medical/respiratory protection records/documentation.
4. The Abatement Personnel shall have completed the EPA AHERA/OSHA abatement worker course; have training on the standard operating procedures of the Contractor; has one year of asbestos abatement experience within the past three (3) years of similar size and complexity; has applicable medical and respiratory protection documentation; has certificate of training/current refresher and State accreditation/license.

All personnel shall be in compliance with OSHA construction safety training as applicable and submit certification.

1.7 RESPIRATORY PROTECTION

1.7.1 GENERAL - RESPIRATORY PROTECTION PROGRAM

The Contractor shall develop and implement a written Respiratory Protection Program (RPP) which is in compliance with the January 8, 1998 OSHA requirements found at 29 CFR 1926.1101 and 29 CFR 1910.Subpart I;134. ANSI Standard Z88.2-1992 provides excellent guidance for developing a respiratory protection program. All respirators used shall be NIOSH approved for asbestos abatement activities. The written RPP shall, at a minimum, contain the basic requirements found at 29 CFR 1910.134 (c)(1)(i - ix) - Respiratory Protection Program.

1.7.2 RESPIRATORY PROTECTION PROGRAM COORDINATOR

The Respiratory Protection Program Coordinator (RPPC) shall be identified and shall have two (2) years experience coordinating RPP of similar size and complexity. The RPPC shall submit a signed statement attesting to the fact that the program meets the above requirements.

1.7.3 SELECTION AND USE OF RESPIRATORS

The procedure for the selection and use of respirators shall be submitted to the VA as part of the Contractor's qualifications. The procedure shall be written clearly enough for workers to understand. A copy of the Respiratory Protection Program shall be available in the clean room of the decontamination unit for reference by employees or authorized visitors.

1.7.4 MINIMUM RESPIRATORY PROTECTION

Minimum respiratory protection shall be a full face powered air purifying respirator when fiber levels are maintained consistently at or below 0.5 f/cc. A higher level of respiratory protection may be provided or required, depending on fiber levels. Respirator selection

shall meet the requirements of 29 CFR 1926.1101 (h); Table 1, except as indicated in this paragraph. Abatement personnel shall have a respirator for their exclusive use.

1.7.5 MEDICAL WRITTEN OPINION

No employee shall be allowed to wear a respirator unless a physician or other licensed health care professional has provided a written determination they are medically qualified to wear the class of respirator to be used on the project while wearing whole body impermeable garments and subjected to heat or cold stress.

1.7.6 RESPIRATOR FIT TEST

All personnel wearing respirators shall have a current qualitative/quantitative fit test which was conducted in accordance with 29 CFR 1910.134 (f) and Appendix A. Quantitative fit tests shall be done for PAPRs which have been put into a motor/blower failure mode.

1.7.7 RESPIRATOR FIT CHECK

The Competent Person shall assure that the positive/negative pressure user seal check is done each time the respirator is donned by an employee. Head coverings shall cover respirator head straps. Any situation that prevents an effective facepiece to face seal as evidenced by failure of a user seal check shall preclude that person from wearing a respirator inside the regulated area until resolution of the problem.

1.7.8 MAINTENANCE AND CARE OF RESPIRATORS

The Respiratory Protection Program Coordinator shall submit evidence and documentation showing compliance with 29 CFR 1910.134 (h) Maintenance and Care of Respirators.

1.7.9 SUPPLIED AIR SYSTEMS

If a supplied air system is used, the system shall meet all requirements of 29 CFR 1910.134 and the ANSI/Compressed Gas Association (CGA) Commodity Specification for Air current requirements for Type 1 - Grade D breathing air. Low pressure systems are not allowed to be used on asbestos abatement projects. Supplied Air respirator use shall be in accordance with EPA/NIOSH publication EPA-560-OPTS-86-001 "A Guide to Respiratory Protection for the Asbestos Abatement Industry". The competent person on site shall be responsible for the supplied air system to ensure the safety of the worker.

1.8 WORKER PROTECTION

1.8.1 TRAINING OF ABATEMENT PERSONNEL

Prior to beginning any abatement activity, all personnel shall be trained in accordance with OSHA 29 CFR 1926.1101 (k)(9) and any additional State/Local requirements. Training shall include, at a minimum, the elements listed at 29 CFR 1926.1101 (k)(9)(viii). Training shall have been conducted by a third party, EPA/State approved trainer meeting the requirements of EPA 40 CFR 763 Appendix C (AHERA MAP). Initial training certificates and current refresher and accreditation proof shall be submitted for each person working at the site.

1.8.2 MEDICAL EXAMINATIONS

Medical examinations meeting the requirements of 29 CFR 1926.1101 (m) shall be provided for all personnel working in the regulated area, regardless of exposure levels. A current physician's written opinion as required by 29 CFR 1926.1101 (m)(4) shall be provided for each person and shall include in the medical opinion the person has been evaluated for working in a heat and cold stress environment while wearing personal protective equipment (PPE) and is able to perform the work without risk of material health impairment.

1.8.3 REGULATED AREA ENTRY PROCEDURE

The Competent Person shall ensure that each time workers enter the regulated area; they remove ALL street clothes in the clean room of the decontamination unit and put on new disposable coveralls, head coverings, a clean respirator, and then proceed through the shower room to the equipment room where they put on non-disposable required personal protective equipment.

1.8.4 DECONTAMINATION PROCEDURE

The Competent Person shall require all personnel to adhere to following decontamination procedures whenever they leave the regulated area.

- A. When exiting the regulated area, remove disposable coveralls, and ALL other clothes, disposable head coverings, and foot coverings or boots in the equipment room.
- B. Still wearing the respirator and completely naked, proceed to the shower. Showering is MANDATORY. Care shall be taken to follow reasonable procedures in removing the respirator to avoid inhaling asbestos fibers while showering. The following procedure is required as a minimum:
 1. Thoroughly wet body including hair and face. If using a PAPR hold blower above head to keep filters dry.
 2. With respirator still in place, thoroughly decontaminate body, hair, respirator face piece, and all other parts of the respirator except the blower and battery pack on a PAPR. Pay particular attention to cleaning the seal between the face and respirator facepiece and under the respirator straps.
 3. Take a deep breath, hold it and/or exhale slowly, completely wetting hair, face, and respirator. While still holding breath, remove the respirator and hold it away from the face before starting to breathe.
- C. Carefully decontaminate the facepiece of the respirator inside and out. If using a PAPR, shut down using the following sequence: a) first cap inlets to filters; b) turn blower off to keep debris collected on the inlet side of the filter from dislodging and contaminating the outside of the unit; c) thoroughly decontaminate blower and hoses; d) carefully decontaminate battery pack with a wet rag being cautious of getting water in the battery pack thus preventing destruction. **(THIS PROCEDURE IS NOT A SUBSTITUTE FOR RESPIRATOR CLEANING!)**
- D. Shower and wash body completely with soap and water. Rinse thoroughly.
- E. Rinse shower room walls and floor to drain prior to exiting.
- F. Proceed from shower to clean room; dry off and change into street clothes or into new disposable work clothing.

1.8.5 REGULATED AREA REQUIREMENTS

The Competent Person shall meet all requirements of 29 CFR 1926.1101 (o) and assure that all requirements for regulated areas at 29 CFR

1926.1101 (e) are met. All personnel in the regulated area shall not be allowed to eat, drink, smoke, chew tobacco or gum, apply cosmetics, or in any way interfere with the fit of their respirator.

1.9 DECONTAMINATION FACILITIES

1.9.1 DESCRIPTION

Provide each regulated area with separate personnel decontamination facilities (PDF) and waste/equipment decontamination facilities (W/EDF). Ensure that the PDF are the only means of ingress and egress to the regulated area and that all equipment, bagged waste, and other material exit the regulated area only through the W/EDF.

1.9.2 GENERAL REQUIREMENTS

All personnel entering or exiting a regulated area shall go through the PDF and shall follow the requirements at 29 CFR 1926.1101 (j)(1) and these specifications. All waste, equipment and contaminated materials shall exit the regulated area through the W/EDF and be decontaminated in accordance with these specifications. Walls and ceilings of the PDF and W/EDF shall be constructed of a minimum of 3 layers of 6 mil opaque fire retardant polyethylene sheeting and be securely attached to existing building components and/or an adequate temporary framework. A minimum of 3 layers of 6 mil poly shall also be used to cover the floor under the PDF and W/EDF units. Construct doors so that they overlap and secure to adjacent surfaces. Weight inner doorway sheets with layers of duct tape so that they close quickly after release. Put arrows on sheets so they show direction of travel and overlap. If the building adjacent area is occupied, construct a solid barrier on the occupied side(s) to protect the sheeting and reduce potential for non-authorized personnel entering the regulated area.

1.9.3 TEMPORARY FACILITIES TO THE PDF AND W/EDF

The Competent Person shall provide temporary water service connections to the PDF and W/EDF. Backflow prevention shall be provided at the point of connection to the VA system. Water supply shall be of adequate pressure and meet requirements of 29 CFR 1910.141(d)(3). Provide adequate temporary overhead electric power with ground fault circuit interruption (GFCI) protection. Provide a sub-panel equipped with GFCI protection for all temporary power in the clean room. Provide adequate lighting to provide a minimum of 50 foot candles in the PDF and W/EDF. Provide temporary heat, if needed, to maintain 70°F throughout the PDF and W/EDF.

1.9.4 PERSONNEL DECONTAMINATION FACILITY (PDF)

The Competent Person shall provide a PDF consisting of shower room which is contiguous to a clean room and equipment room which is connected to the regulated area. The PDF shall be sized to accommodate the number of personnel scheduled for the project. The shower room, located in the center of the PDF, shall be fitted with as many portable showers as necessary to insure all employees can complete the entire decontamination procedure within 15 minutes. The PDF shall be constructed of opaque poly for privacy. The PDF shall be constructed to eliminate any parallel routes of egress without showering.

1. Clean Room: The clean room shall be physically and visually separated from the rest of the building to protect the privacy of personnel

- changing clothes. The clean room shall be constructed of at least 3 layers of 6 mil opaque fire retardant poly to provide an air tight room. Provide a minimum of 2 - 900 mm (3 foot) wide 6 mil poly opaque fire retardant doorways. One doorway shall be the entry from outside the PDF and the second doorway shall be to the shower room of the PDF. The floor of the clean room shall be maintained in a clean, dry condition. Shower overflow shall not be allowed into the clean room. Provide 1 storage locker per person. A portable fire extinguisher, minimum 10 pounds capacity, Type ABC, shall be provided in accordance with OSHA and NFPA Standard 10. All persons entering the regulated area shall remove all street clothing in the clean room and dress in disposable protective clothing and respiratory protection. Any person entering the clean room does so either from the outside with street clothing on or is coming from the shower room completely naked and thoroughly washed. Females required to enter the regulated area shall be ensured of their privacy throughout the entry/exit process by posting guards at both entry points to the PDF so no male can enter or exit the PDF during her stay in the PDF.
2. Shower Room: The Competent Person shall assure that the shower room is a completely water tight compartment to be used for the movement of all personnel from the clean room to the equipment room and for the showering of all personnel going from the equipment room to the clean room. Each shower shall be constructed so water runs down the walls of the shower and into a drip pan. Install a freely draining smooth floor on top of the shower pan. The shower room shall be separated from the rest of the building and from the clean room and equipment room using air tight walls made from at least 3 layers of 6 mil opaque fire retardant poly. The shower shall be equipped with a shower head and controls, hot and cold water, drainage, soap dish and continuous supply of soap, and shall be maintained in a sanitary condition throughout its use. The controls shall be arranged so an individual can shower without assistance. Provide a flexible hose shower head, hose bibs and all other items shown on Shower Schematic. Waste water shall be pumped to a drain after being filtered through a minimum of a 100 micron sock in the shower drain; a 20 micron filter; and a final 5 micron filter. Filters shall be changed a minimum of daily or more often as needed. Filter changes shall be done in the shower to prevent loss of contaminated water. Hose down all shower surfaces after each shift and clean any debris from the shower pan. Residue is to be disposed of as asbestos waste.
 3. Equipment Room: The Competent Person shall provide an equipment room which shall be an air tight compartment for the storage of work equipment/tools, reusable personal protective equipment, except for a respirator and for use as a gross decontamination area for personnel exiting the regulated area. The equipment room shall be separated from the regulated area by a minimum 3 foot wide door made with 2 layers of 6 mil opaque fire retardant poly. The equipment room shall be separated from the regulated area, the shower room and the rest of the building by air tight walls and ceiling constructed of a minimum of 3 layers of 6 mil opaque fire retardant poly. Damp wipe all surfaces of the equipment room after each shift change. Provide an additional loose layer of 6 mil fire retardant poly per shift change and remove this layer after each shift. If needed, provide a temporary electrical sub-panel equipped with GFCI in the equipment room to accommodate any equipment required in the regulated area.

4. The PDF shall be as follows: Clean room at the entrance followed by a shower room followed by an equipment room leading to the regulated area. Each doorway in the PDF shall be a minimum of 2 layers of 6 mil opaque fire retardant poly.

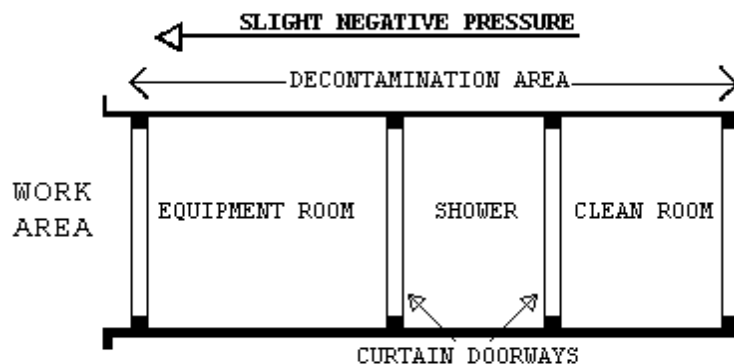

1.9.5 WASTE/EQUIPMENT DECONTAMINATION FACILITY (W/EDF)

The Competent Person shall provide an W/EDF consisting of a wash room, holding room, and clean room for removal of waste, equipment and contaminated material from the regulated area. Personnel shall not enter or exit the W/EDF except in the event of an emergency. Clean debris and residue in the W/EDF daily. All surfaces in the W/EDF shall be wiped/hosed down after each shift and all debris shall be cleaned from the shower pan. The W/EDF shall consist of the following:

1. Wash Down Station: Provide an enclosed shower unit in the regulated area just outside the Wash Room as an equipment bag and container cleaning station.
2. Wash Room: Provide a wash room for cleaning of bagged or containerized asbestos containing waste materials passed from the regulated area. Construct the wash room using 50 x 100 mm (2" x 4") wood framing and 3 layers of 6 mil fire retardant poly. Locate the wash room so that packaged materials, after being wiped clean, can be passed to the Holding Room. Doorways in the wash room shall be constructed of 2 layers of 6 mil fire retardant poly.
3. Holding Room: Provide a holding room as a drop location for bagged materials passed from the wash room. Construct the holding room using 50 x 100 mm (2" x 4") wood framing and 3 layers of 6 mil fire retardant poly. The holding room shall be located so that bagged material cannot be passed from the wash room to the clean room unless it goes through the holding room. Doorways in the holding room shall be constructed of 2 layers of 6 mil fire retardant poly.
4. Clean Room: Provide a clean room to isolate the holding room from the exterior of the regulated area. Construct the clean room using 2 x 4 wood framing and 2 layers of 6 mil fire retardant poly. The clean room shall be located so as to provide access to the holding room from the building exterior. Doorways to the clean room shall be constructed of 2 layers of 6 mil fire retardant poly. When a negative pressure differential system is used, a rigid enclosure separation between the W/EDF clean room and the adjacent areas shall be provided.

5. The W/EDF shall be as follows: Wash Room leading to a Holding Room followed by a Clean Room leading to outside the regulated area. See diagram.

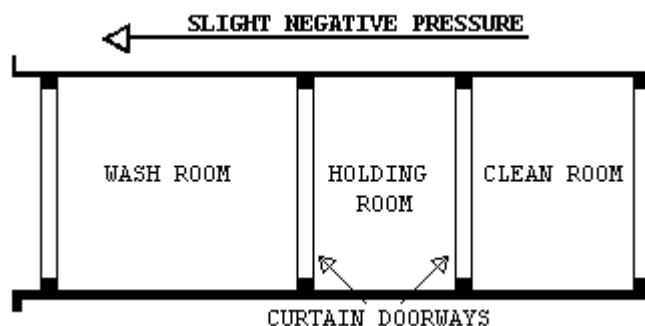

1.9.6 WASTE/EQUIPMENT DECONTAMINATION PROCEDURES

At the washdown station in the regulated area, thoroughly wet clean contaminated equipment and/or sealed polyethylene bags and pass into Wash Room after visual inspection. When passing anything into the Wash Room, close all doorways of the W/EDF, other than the doorway between the washdown station and the Wash Room. Keep all outside personnel clear of the W/EDF. Once inside the Wash Room, wet clean the equipment and/or bags. After cleaning and inspection, pass items into the Holding Room. Close all doorways except the doorway between the Holding Room and the Clean Room. Workers from the Clean Room/Exterior shall enter the Holding Room and remove the decontaminated/cleaned equipment/bags for removal and disposal. These personnel shall not be required to wear PPE. At no time shall personnel from the clean side be allowed to enter the Wash Room.

PART 2 - PRODUCTS, MATERIALS AND EQUIPMENT

2.1 MATERIALS AND EQUIPMENT

2.1.1 GENERAL REQUIREMENTS

Prior to the start of work, the contractor shall provide and maintain a sufficient quantity of materials and equipment to assure continuous and efficient work throughout the duration of the project. Work shall not start unless the following items have been delivered to the site and the CPIH/CIH has submitted verification to the VA's representative.

- A. All materials shall be delivered in their original package, container or bundle bearing the name of the manufacturer and the brand name (where applicable).
- B. Store all materials subject to damage off the ground, away from wet or damp surfaces and under cover sufficient enough to prevent damage or contamination. Flammable and combustible materials cannot be stored inside buildings. Replacement materials shall be stored outside of the regulated area until abatement is completed.
- C. The Contractor shall not block or hinder use of buildings by patients, staff, and visitors to the VA in partially occupied buildings by placing materials/equipment in any unauthorized location.
- D. The Competent Person shall inspect for damaged, deteriorating or previously used materials. Such materials shall not be used and shall be removed from the worksite and disposed of properly.

- E. Polyethylene sheeting for walls in the regulated area shall be a minimum of 4-mils. For floors and all other uses, sheeting of at least 6-mil shall be used in widths selected to minimize the frequency of joints. Fire retardant poly shall be used throughout.
- F. The method of attaching polyethylene sheeting shall be agreed upon in advance by the Contractor and the VA and selected to minimize damage to equipment and surfaces. Method of attachment may include any combination of moisture resistant duct tape furring strips, spray glue, staples, nails, screws, lumber and plywood for enclosures or other effective procedures capable of sealing polyethylene to dissimilar finished or unfinished surfaces under both wet and dry conditions.
- G. Polyethylene sheeting utilized for the PDF shall be opaque white or black in color, 6 mil fire retardant poly.
- H. Installation and plumbing hardware, showers, hoses, drain pans, sump pumps and waste water filtration system shall be provided by the Contractor.
- I. An adequate number of HEPA vacuums, scrapers, sprayers, nylon brushes, brooms, disposable mops, rags, sponges, staple guns, shovels, ladders and scaffolding of suitable height and length as well as meeting OSHA requirements, fall protection devices, water hose to reach all areas in the regulated area, airless spray equipment, and any other tools, materials or equipment required to conduct the abatement project. All electrically operated hand tools, equipment, electric cords shall be connected to GFCI protection.
- J. Special protection for objects in the regulated area shall be detailed (e.g., plywood over carpeting or hardwood floors to prevent damage from scaffolds, water and falling material).
- K. Disposal bags - 2 layers of 6 mil poly for asbestos waste shall be pre-printed with labels, markings and address as required by OSHA, EPA and DOT regulations.
- L. The VA shall be provided an advance copy of the MSDS as required for all hazardous chemicals under OSHA 29 CFR 1910.1200 - Hazard Communication in the pre-start meeting submittal. Chlorinated compounds shall not be used with any spray adhesive, mastic remover or other product. Appropriate encapsulant(s) shall be provided.
- M. OSHA DANGER demarcation signs, as many and as required by OSHA 29 CFR 1926.1101(k)(7) shall be provided and placed by the Competent Person. All other posters and notices required by Federal and State regulations shall be posted in the Clean Room.
- N. Adequate and appropriate PPE for the project and number of personnel/shifts shall be provided. All personal protective equipment issued shall be based on a written hazard assessment conducted under 29 CFR 1910.132(d).

2.2 MONITORING, INSPECTION AND TESTING

2.2.1 GENERAL

- A. All testing and monitoring of ACM removal is to be performed by General Contractor Third Party CPIH. Perform throughout abatement work monitoring, inspection and testing inside and around the regulated area in accordance with the OSHA requirements and these specifications. OSHA requires that the employee exposure to asbestos shall not exceed 0.1 fiber per cubic centimeter (f/cc) of air, averaged over an 8-hour work shift. The CPIH/CIH is responsible for and shall inspect and oversee the performance of the Contractor IH Technician. The IH Technician shall continuously inspect and monitor conditions inside the regulated

area to ensure compliance with these specifications. In addition, the CPIH/CIH shall personally manage air sample collection, analysis, and evaluation for personnel, regulated area, and adjacent area samples to satisfy OSHA requirements. Additional inspection and testing requirements are also indicated in other parts of this specification.

- B. The VA will employ an independent industrial hygienist (VPIH/CIH) consultant and/or use its own IH to perform various services on behalf of the VA. The VPIH/CIH shall perform the necessary monitoring, inspection, testing, and other support services to ensure that VA patients, employees, and visitors will not be adversely affected by the abatement work, and that the abatement work proceeds in accordance with these specifications, that the abated areas or abated buildings have been successfully decontaminated. The work of the VPIH/CIH consultant in no way relieves the Contractor from their responsibility to perform the work in accordance with contract/specification requirements, to perform continuous inspection, monitoring and testing for the safety of their employees, and to perform other such services as specified. The cost of the VPIH/CIH and their services shall be borne by the VA except for any repeat of final inspection and testing that may be required due to unsatisfactory initial results. Any repeated final inspections and/or testing, if required, shall be paid for by the Contractor.
- C. If fibers counted by the VPIH/CIH during abatement work, either inside or outside the regulated area, utilizing the NIOSH 7400 air monitoring method, exceed the specified respective limits, the Contractor shall stop work. The Contractor may request confirmation of the results by analysis of the samples by TEM. Request shall be in writing and submitted to the VA's representative. Cost for the confirmation of results shall be borne by the Contractor for both the collection and analysis of samples and for the time delay that may/does result for this confirmation. Confirmation sampling and analysis shall be the responsibility of the CPIH with review and approval of the VPIH/CIH. An agreement between the CPIH/CIH and the VPIH/CIH shall be reached on the exact details of the confirmation effort, in writing, including such things as the number of samples, location, collection, quality control on-site, analytical laboratory, interpretation of results and any follow-up actions. This written agreement shall be co-signed by the IH's and delivered to the VA's representative.

2.2.2 SCOPE OF SERVICES OF THE VPIH/CIH CONSULTANT

- A. The purpose of the work of the VPIH/CIH is to: assure quality; adherence to the specification; resolve problems; prevent the spread of contamination beyond the regulated area; and assure clearance at the end of the project. In addition, their work includes performing the final inspection and testing to determine whether the regulated area or building has been adequately decontaminated. All air monitoring is to be done utilizing PCM/TEM. The VPIH/CIH shall perform the following tasks:
 - 1. Task 1: Establish background levels before abatement begins by collecting background samples. Retain samples for possible TEM analysis.
 - 2. Task 2: Perform continuous air monitoring, inspection, and testing outside the regulated area during actual abatement work to detect any faults in the regulated area isolation and any adverse impact on the surroundings from regulated area activities.
 - 3. Task 3: Perform unannounced visits to spot check overall compliance of work with contract/specifications. These visits may include any

- inspection, monitoring, and testing inside and outside the regulated area and all aspects of the operation except personnel monitoring.
4. Task 4: Provide support to the VA representative such as evaluation of submittals from the Contractor, resolution of conflicts, interpret data.
 5. Task 5: Perform, in the presence of the VA representative, final inspection and testing of a decontaminated regulated area at the conclusion of the abatement to certify compliance with all regulations and VA requirements/specifications.
 6. Task 6: Issue certificate of decontamination for each regulated area and project report.
- B. All documentation, inspection results and testing results generated by the VPIH/CIH shall be available to the Contractor for information and consideration. The Contractor shall cooperate with and support the VPIH/CIH for efficient and smooth performance of their work.
- C. The monitoring and inspection results of the VPIH/CIH shall be used by the VA to issue any Stop Removal orders to the Contractor during abatement work and to accept or reject a regulated area or building as decontaminated.

2.2.3 MONITORING, INSPECTION AND TESTING BY CONTRACTOR CPIH/CIH

The Contractor's CPIH/CIH is responsible for managing all monitoring, inspections, and testing required by these specifications, as well as any and all regulatory requirements adopted by these specifications. The CPIH/CIH is responsible for the continuous monitoring of all subsystems and procedures which could affect the health and safety of the Contractor's personnel. Safety and health conditions and the provision of those conditions inside the regulated area for all persons entering the regulated area is the exclusive responsibility of the Contractor/Competent Person. The person performing the personnel and area air monitoring inside the regulated area shall be an IH Technician, who shall be trained and shall have specialized field experience in sampling and analysis. The IH Technician shall have successfully completed a NIOSH 582 Course or equivalent and provide documentation. The IH Technician shall participate in the AIHA Asbestos Analysis Registry or participate in the Proficiency Analytic Testing program of AIHA for fiber counting quality control assurance. The IH Technician shall also be an accredited EPA AHERA/State Contractor/Supervisor or Abatement Worker and Building Inspector. The IH Technician shall have participated in five abatement projects collecting personal and area samples as well as responsibility for documentation on substantially similar projects in size and scope. The analytic laboratory used by the Contractor to analyze the samples shall be AIHA accredited for asbestos PAT and approved by the VA prior to start of the project. A daily log shall be maintained by the CPIH/CIH or IH Technician, documenting all OSHA requirements for air personal monitoring for asbestos in 29 CFR 1926.1101(f), (g) and Appendix A. This log shall be made available to the VA representative and the VPIH/CIH upon request. The log shall contain, at a minimum, information on personnel or area samples, other persons represented by the sample, the date of sample collection, start and stop times for sampling, sample volume, flow rate, and fibers/cc. The CPIH/CIH shall collect and analyze samples for each representative job being done in the regulated area, i.e., removal, wetting, clean-up, and load-out. No fewer than two personal samples per shift shall be collected and one area sample

per 1,000 square feet of regulated area where abatement is taking place and one sample per shift in the clean room area shall be collected. In addition to the continuous monitoring required, the CPIH/CIH shall perform inspection and testing at the final stages of abatement for each regulated area as specified in the CPIH/CIH responsibilities. Additionally, the CPIH/CIH shall monitor and record pressure readings within the containment daily with a minimum of two readings at the beginning and at the end of a shift, and submit the data in the daily report.

2.3 ASBESTOS HAZARD ABATEMENT PLAN

The Contractor shall have established an Asbestos Hazard Abatement Plan (AHAP) in printed form and loose leaf folder consisting of simplified text, diagrams, sketches, and pictures that establish and explain clearly the procedures to be followed during all phases of the work by the Contractor's personnel. The AHAP shall be modified as needed to address specific requirements of this project and the specifications. The AHAP shall be submitted for review and approval to the VA prior to the start of any abatement work. The minimum topics and areas to be covered by the AHAPs are:

- A. Minimum Personnel Qualifications
- B. Emergency Action Plan/Contingency Plans and Arrangements
- C. Security and Safety Procedures
- D. Respiratory Protection/Personal Protective Equipment Program and Training
- E. Medical Surveillance Program and Recordkeeping
- F. Regulated Area Requirements - Containment Barriers/Isolation of Regulated Area
- G. Decontamination Facilities and Entry/Exit Procedures (PDF and W/EDF)
- H. Negative Pressure Systems Requirements
- I. Monitoring, Inspections, and Testing
- J. Removal Procedures for ACM
- K. Removal of Contaminated Soil (if applicable)
- L. Encapsulation Procedures for ACM
- M. Disposal of ACM waste/equipment
- N. Regulated Area Decontamination/Clean-up
- O. Regulated Area Visual and Air Clearance
- P. Project Completion/Closeout

2.4 SUBMITTALS

2.4.1 PRE-START MEETING SUBMITTALS

Submit to the VA a minimum of 14 days prior to the pre-start meeting the following for review and approval. Meeting this requirement is a prerequisite for the pre-start meeting for this project:

- A. Submit a detailed work schedule for the entire project reflecting contract documents and the phasing/schedule requirements from the CPM chart.
- B. Submit a staff organization chart showing all personnel who shall be working on the project and their capacity/function. Provide their qualifications, training, accreditations, and licenses, as appropriate. Provide a copy of the "Certificate of Worker's Acknowledgment" and the "Affidavit of Medical Surveillance and Respiratory Protection" for each person.

- C. Submit Asbestos Hazard Abatement Plan developed specifically for this project, incorporating the requirements of the specifications, prepared, signed and dated by the CPIH/CIH.
- D. Submit the specifics of the materials and equipment to be used for this project with manufacturer names, model numbers, performance characteristics, pictures/diagrams, and number available for the following:
 - 1. Supplied air system, negative air machines, HEPA vacuums, air monitoring pumps, calibration devices, pressure differential monitoring device and emergency power generating system.
 - 2. Waste water filtration system, shower system, containment barriers.
 - 3. Encapsulants, surfactants, hand held sprayers, airless sprayers, glovebags, and fire extinguishers.
 - 4. Respirators, protective clothing, personal protective equipment.
 - 5. Fire safety equipment to be used in the regulated area.
- E. Submit the name, location, and phone number of the approved landfill; proof/verification the landfill is approved for ACM disposal; the landfill's requirements for ACM waste; the type of vehicle to be used for transportation; and name, address, and phone number of subcontractor, if used. Proof of asbestos training for transportation personnel shall be provided.
- F. Submit required notifications and arrangements made with regulatory agencies having regulatory jurisdiction and the specific contingency/emergency arrangements made with local health, fire, ambulance, hospital authorities and any other notifications/arrangements.
- G. Submit the name, location and verification of the laboratory and/or personnel to be used for analysis of air and/or bulk samples. Personal air monitoring shall be done in accordance with OSHA 29 CFR 1926.1101(f) and Appendix A. Area or clearance air monitoring shall be conducted in accordance with EPA AHERA protocols.
- H. Submit qualifications verification: Submit the following evidence of qualifications. Make sure that all references are current and verifiable by providing current phone numbers and documentation.
 - 1. Asbestos Abatement Company: Project experience within the past 3 years; listing projects first most similar to this project: Project Name; Type of Abatement; Duration; Cost; Reference Name/Phone Number; Final Clearance; Completion Date
 - 2. List of project(s) halted by owner, A/E, IH, regulatory agency in the last 3 years: Project Name; Reason; Date; Reference Name/Number; Resolution
 - 3. List asbestos regulatory citations (e.g., OSHA), notices of violations (e.g., Federal and state EPA), penalties, and legal actions taken against the company including and of the company's officers (including damages paid) in the last 3 years. Provide copies and all information needed for verification.
- I. Submit information on personnel: Provide a resume; address each item completely; copies of certificates, accreditations, and licenses. Submit an affidavit signed by the CPIH/CIH stating that all personnel submitted below have medical records in accordance with OSHA 29 CFR 1926.1101(m) and 29 CFR 1910.20 and that the company has implemented a medical surveillance program and written respiratory protection program, and maintains recordkeeping in accordance with the above regulations. Submit the phone number and doctor/clinic/hospital used for medical evaluations.
 - 1. CPIH/CIH and IH Technician: Name; years of abatement experience; list of projects similar to this one; certificates, licenses,

- accreditations for proof of AHERA/OSHA specialized asbestos training; professional affiliations; number of workers trained; samples of training materials; samples of AHAPs developed; medical opinion; and current respirator fit test.
2. Competent Person(s)/Supervisor(s): Number; names; social security numbers; years of abatement experience as Competent Person/Supervisor; list of similar projects in size/complexity as Competent Person/Supervisor; as a worker; certificates, licenses, accreditations; proof of AHERA/OSHA specialized asbestos training; maximum number of personnel supervised on a project; medical opinion (asbestos surveillance and respirator use); and current respirator fit test.
 3. Workers: Numbers; names; social security numbers; years of abatement experience; certificates, licenses, accreditations; training courses in asbestos abatement and respiratory protection; medical opinion (asbestos surveillance and respirator use); and current respirator fit test.
- J. Submit copies of State license for asbestos abatement; copy of insurance policy, including exclusions with a letter from agent stating in plain language the coverage provided and the fact that asbestos abatement activities are covered by the policy; copy of AHAPs incorporating the requirements of this specification; information on who provides your training, how often; who provides medical surveillance, how often; who performs and how is personal air monitoring of abatement workers conducted; a list of references of independent laboratories/IH's familiar with your air monitoring and standard operating procedures; and copies of monitoring results of the five referenced projects listed and analytical method(s) used.
- K. Rented equipment shall be decontaminated prior to returning to the rental agency.
- L. Submit, before the start of work, the manufacturer's technical data for all types of encapsulants, all MSDS and application instructions.

2.4.2 SUBMITTALS DURING ABATEMENT

- A. The Competent Person shall maintain and submit a daily log at the regulated area documenting the dates and times of the following: purpose, attendees and summary of meetings; all personnel entering/exiting the regulated area; document and discuss the resolution of unusual events such as barrier breaching, equipment failures, emergencies, and any cause for stopping work; and representative air monitoring and results/TWA's/EL's. Submit this information daily to the VPIH/CIH.
- B. The CPIH/CIH shall document and maintain the inspection and approval of the regulated area preparation prior to start of work and daily during work.
 1. Removal of any poly barriers.
 2. Visual inspection/testing by the CPIH/CIH or IH Technician prior to application of lockdown encapsulant.
 3. Packaging and removal of ACM waste from regulated area.
 4. Disposal of ACM waste materials; copies of Waste Shipment Records/landfill receipts to the VA's representative on a weekly basis.

2.4.3 SUBMITTALS AT COMPLETION OF ABATEMENT

The CPIH/CIH shall submit a project report consisting of the daily log book requirements and documentation of events during the abatement

project including Waste Shipment Records signed by the landfill's agent. It shall also include information on the containment and transportation of waste from the containment with applicable Chain of Custody forms. The report shall include a certificate of completion, signed and dated by the CPIH/CIH, in accordance with Attachment #1. All clearance and perimeter area samples shall be submitted. The VA Representative will retain the abatement report after completion of the project and provide copies of the abatement report to VAMC Office of Engineer and the Safety Office.

2.5 ENCAPSULANTS

2.5.1 TYPES OF ENCAPSULANTS

- A. The following four types of encapsulants, if used, shall comply with comply with performance requirements as stated in paragraph 2.6.2:
1. Removal encapsulant - used as a wetting agent to remove ACM.
 2. Bridging encapsulant - provides a tough, durable coating on ACM.
 3. Penetrating encapsulant - penetrates/encapsulates ACM at least 13 mm (1/2").
 4. Lockdown encapsulant - seals microscopic fibers on surfaces after ACM removal.

2.5.2 PERFORMANCE REQUIREMENTS

Encapsulants shall meet the latest requirements of EPA; shall not contain toxic or hazardous substances; or solvents; and shall comply with the following performance requirements:

- A. General Requirements for all Encapsulants:
1. ASTM E84: Flame spread of 25; smoke emission of 50.
 2. University of Pittsburgh Protocol: Combustion Toxicity; zero mortality.
 3. ASTM C732: Accelerated Aging Test; Life Expectancy - 20 years.
 4. ASTM E96: Permeability - minimum of 0.4 perms.
- B. Bridging/Penetrating Encapsulants:
1. ASTM E736: Cohesion/Adhesion Test - 24 kPa (50 lbs/ft²).
 2. ASTM E119: Fire Resistance - 3 hours (Classified by UL for use on fibrous/cementitious fireproofing).
 3. ASTM D2794: Gardner Impact Test; Impact Resistance - minimum 11.5 kg-mm (43 in/lb).
 4. ASTM D522: Mandrel Bend Test; Flexibility - no rupture or cracking.
- C. Lockdown Encapsulants:
1. ASTM E119: Fire resistance - 3 hours (tested with fireproofing over encapsulant applied directly to steel member).
 2. ASTM E736: Bond Strength - 48 kPa (100 lbs/ft²) (test compatibility with cementitious and fibrous fireproofing).
 3. In certain situations, encapsulants may have to be applied to hot pipes/equipment. The encapsulant shall be able to withstand high temperatures without cracking or off-gassing any noxious vapors during application.

2.5.3 CERTIFICATES OF COMPLIANCE

The Contractor shall submit to the VA representative certification from the manufacturer indicating compliance with performance requirements for encapsulants when applied according to manufacturer recommendations.

PART 3 - EXECUTION**3.1 REGULATED AREA PREPARATIONS****3.1.1 SITE SECURITY**

- A. Regulated area access is to be restricted only to authorized, trained/accredited and protected personnel. These may include the Contractor's employees, employees of Subcontractors, VA employees and representatives, State and local inspectors, and any other designated individuals. A list of authorized personnel shall be established prior to commencing the project and be posted in the clean room of the decontamination unit.
- B. Entry into the regulated area by unauthorized individuals shall be reported immediately to the Competent Person by anyone observing the entry. The Competent Person shall immediately require any unauthorized person to leave the regulated area and then notify the VA Contracting Officer or VA Representative using the most expeditious means.
- C. A log book shall be maintained in the clean room of the decontamination unit. Anyone who enters the regulated area shall record their name, affiliation, time in, and time out for each entry.
- D. Access to the regulated area shall be through a single decontamination unit. All other access (doors, windows, hallways) shall be sealed or locked to prevent entry to or exit from the regulated area. The only exceptions for this requirement are the waste/equipment load-out area which shall be sealed except during the removal of containerized asbestos waste from the regulated area, and emergency exits. Emergency exits shall not be locked from the inside; however, they shall be sealed with poly sheeting and taped until needed. In any situation where exposure to high temperatures which may result in a flame hazard, fire retardant poly sheeting shall be used.
- E. The Contractor's Competent Person shall control site security during abatement operations in order to isolate work in progress and protect adjacent personnel. A 24 hour security system shall be provided at the entrance to the regulated area to assure that all entrants are logged in/out and that only authorized personnel are allowed entrance.
- F. The Contractor shall have the VA's assistance in notifying adjacent personnel of the presence, location and quantity of ACM in the regulated area and enforcement of restricted access by the VA's employees.
- G. The regulated area shall be locked during non-working hours and secured by VA Representative or Competent Person. The VA Police shall be informed of asbestos abatement regulated areas to provide security checks during facility rounds and emergency response.

3.1.2. SIGNAGE AND POWER MANAGEMENT

- A. Post OSHA DANGER signs meeting the specifications of OSHA 29 CFR 1926.1101 at any location and approaches to the regulated area where airborne concentrations of asbestos may exceed the PEL. Signs shall be posted at a distance sufficiently far enough away from the regulated area to permit any personnel to read the sign and take the necessary measures to avoid exposure. Additional signs shall be posted following construction of the regulated area enclosure.
- B. Shut down and lock out/tag out electric power to the regulated area. Provide temporary power and lighting. Insure safe installation including GFCI of temporary power sources and equipment by compliance with all applicable electrical code and OSHA requirements for temporary electrical systems. Electricity shall be provided by the VA.

- C. Shut down and lock out/tag out heating, cooling, and air conditioning system (HVAC) components that are in, supply or pass through the regulated area. Investigate the regulated area and agree on pre-abatement condition with the VA's representative. Seal all intake and exhaust vents in the regulated area with duct tape and 2 layers of 6-mil poly. Also, seal any seams in system components that pass through the regulated area. Remove all contaminated HVAC system filters and place in labeled 6-mil polyethylene disposal bags for staging and eventual disposal as asbestos waste.

3.1.3 NEGATIVE PRESSURE FILTRATION SYSTEM

The Contractor shall provide enough HEPA negative air machines to effect $> - 0.02''$ WCG pressure. The Competent Person shall determine the number of units needed for the regulated area by dividing the cubic feet in the regulated area by 15 and then dividing that result by the cubic feet per minute (CFM) for each unit to determine the number of units needed to effect $> - 0.02''$ WCG pressure. Provide a standby unit in the event of machine failure and/or emergency in an adjacent area. NIOSH has done extensive studies and has determined that negative air machines typically operate at ~50% efficiency. The contractor shall consider this in their determination of number of units needed to provide $> - 0.02''$ WCG pressure. The contractor shall use double the number of machines, based on their calculations, or submit proof their machines operate at stated capacities, at a 2" pressure drop across the filters.

3.1.3.1 DESIGN AND LAYOUT

- A. Before start of work submit the design and layout of the regulated area and the negative air machines. The submittal shall indicate the number of, location of and size of negative air machines. The point(s) of exhaust, air flow within the regulated area, anticipated negative pressure differential, and supporting calculations for sizing shall be provided. In addition, submit the following:
 - 1. Method of supplying power to the units and designation/location of the panels.
 - 2. Description of testing method(s) for correct air volume and pressure differential.
 - 3. If auxiliary power supply is to be provided for the negative air machines, provide a schematic diagram of the power supply and manufacturer's data on the generator and switch.

3.1.3.2 NEGATIVE AIR MACHINES (HEPA UNITS)

- A. Negative Air Machine Cabinet: The cabinet shall be constructed of steel or other durable material capable of withstanding potential damage from rough handling and transportation. The width of the cabinet shall be less than 30" in order to fit in standard doorways. The cabinet shall be factory sealed to prevent asbestos fibers from being released during use, transport, or maintenance. Any access to and replacement of filters shall be from the inlet end. The unit shall be on casters or wheels.
- B. Negative Air Machine Fan: The rating capacity of the fan shall indicate the CFM under actual operating conditions. Manufacturer's typically use

"free-air" (no resistance) conditions when rating fans. The fan shall be a centrifugal type fan.

- C. Negative Air Machine Final Filter: The final filter shall be a HEPA filter. The filter media shall be completely sealed on all edges within a structurally rigid frame. The filter shall align with a continuous flexible gasket material in the negative air machine housing to form an air tight seal. Each HEPA filter shall be certified by the manufacturer to have an efficiency of not less than 99.97%. Testing shall have been done in accordance with Military Standard MIL-STD-282 and Army Instruction Manual 136-300-175A. Each filter shall bear a UL586 label to indicate ability to perform under specified conditions. Each filter shall be marked with the name of the manufacturer, serial number, air flow rating, efficiency and resistance, and the direction of test air flow.
- D. Negative Air Machine Pre-filters: The pre-filters, which protect the final HEPA filter by removing larger particles, are required to prolong the operating life of the HEPA filter. Two stages of pre-filtration are required. A first stage pre-filter shall be a low efficiency type for particles 10 μ m or larger. A second stage pre-filter shall have a medium efficiency effective for particles down to 5 μ m or larger. Pre-filters shall be installed either on or in the intake opening of the NAM and the second stage filter shall be held in place with a special housing or clamps.
- E. Negative Air Machine Instrumentation: Each unit shall be equipped with a gauge to measure the pressure drop across the filters and to indicate when filters have become loaded and need to be changed. A table indicating the cfm for various pressure readings on the gauge shall be affixed near the gauge for reference or the reading shall indicate at what point the filters shall be changed, noting cfm delivery. The unit shall have an elapsed time meter to show total hours of operation.
- F. Negative Air Machine Safety and Warning Devices: An electrical/mechanical lockout shall be provided to prevent the fan from being operated without a HEPA filter. Units shall be equipped with an automatic shutdown device to stop the fan in the event of a rupture in the HEPA filter or blockage in the discharge of the fan. Warning lights are required to indicate normal operation; too high a pressure drop across filters; or too low of a pressure drop across filters.
- G. Negative Air Machine Electrical: All electrical components shall be approved by the National Electrical Manufacturer's Association (NEMA) and Underwriters Laboratories (UL). Each unit shall be provided with overload protection and the motor, fan, fan housing, and cabinet shall be grounded.
- H. It is essential that replacement HEPA filters be tested using an "in-line" testing method, to ensure the seal around the periphery was not damaged during replacement. Damage to the outer HEPA filter seal could allow contaminated air to bypass the HEPA filter and be discharged to an inappropriate location. Contractor shall provide written documentation of test results for negative air machine units with HEPA filters changed by the contractor or documentation when changed and tested by the contractor filters

3.1.3.3 PRESSURE DIFFERENTIAL

The fully operational negative air system within the regulated area shall continuously maintain a pressure differential of -0.02" water column gauge. Before any disturbance of any asbestos material, this shall be demonstrated to the VA by use of a pressure differential

meter/manometer as required by OSHA 29 CFR 1926.1101(e)(5)(i). The Competent Person shall be responsible for providing, maintaining, and documenting the negative pressure and air changes as required by OSHA and this specification.

3.1.3.4 MONITORING

The pressure differential shall be continuously monitored and recorded between the regulated area and the area outside the regulated area with a monitoring device that incorporates a strip chart recorder. The strip chart recorder shall become part of the project log and shall indicate at least -0.02" water column gauge for the duration of the project.

3.1.3.5 AUXILIARY GENERATOR

If the building is occupied during abatement, provide an auxiliary gasoline/diesel generator located outside the building in an area protected from the weather. In the event of a power failure of the general power grid and the VAMC emergency power grid, the generator shall automatically start and supply power to a minimum of 50% of the negative air machines in operation.

3.1.3.6 SUPPLEMENTAL MAKE-UP AIR INLETS

Provide, as needed for proper air flow in the regulated area, in a location approved by the VA, openings in the plastic sheeting to allow outside air to flow into the regulated area. Auxiliary makeup air inlets shall be located as far from the negative air machines as possible, off the floor near the ceiling, and away from the barriers that separate the regulated area from the occupied clean areas. Cover the inlets with weighted flaps which shall seal in the event of failure of the negative pressure system.

3.1.3.7 TESTING THE SYSTEM

The negative pressure system shall be tested before any ACM is disturbed in any way. After the regulated area has been completely prepared, the decontamination units set up, and the negative air machines installed, start the units up one at a time. Demonstrate and document the operation and testing of the negative pressure system to the VA using smoke tubes and a negative pressure gauge. Verification and documentation of adequate negative pressure differential across each barrier shall be done at the start of each work shift.

3.1.3.8 DEMONSTRATION OF THE NEGATIVE PRESSURE FILTRATION SYSTEM

The demonstration of the operation of the negative pressure system to the VA shall include, but not be limited to, the following:

- A. Plastic barriers and sheeting move lightly in toward the regulated area.
- B. Curtains of the decontamination units move in toward regulated area.
- C. There is a noticeable movement of air through the decontamination units. Use the smoke tube to demonstrate air movement from the clean room to the shower room to the equipment room to the regulated area.
- D. Use smoke tubes to demonstrate air is moving across all areas in which work is to be done. Use a differential pressure gauge to indicate a negative pressure of at least -0.02" across every barrier separating the regulated area from the rest of the building. Modify the system as necessary to meet the above requirements.

3.1.3.9 USE OF THE NEGATIVE PRESSURE FILTRATION SYSTEM DURING ABATEMENT OPERATIONS

- A. Start units before beginning any disturbance of ACM occurs. After work begins, the units shall run continuously, maintaining 4 actual air changes per hour at a negative pressure differential of -0.02" water column gauge, for the duration of the work until a final visual clearance and final air clearance has been successfully completed. No negative air units shall be shut down at any time unless authorized by the VA Contracting Officer, verbally and in writing.
- B. Pre-cleaning of ACM contaminated items shall be performed after the enclosure has been erected and negative pressure has been established in the work area. After items have been pre-cleaned and decontaminated, they may be removed from the work area for storage until the completion of abatement in the work area.
- C. Abatement work shall begin at a location farthest from the units and proceed towards them. If an electric failure occurs, the Competent Person shall stop all abatement work and immediately begin wetting all exposed asbestos materials for the duration of the power outage. Abatement work shall not resume until power is restored and all units are operating properly again.
- D. The negative air machines shall continue to run after all work is completed and until a final visual clearance and a final air clearance has been successfully completed for that regulated area.

3.1.3.10 DISMANTLING THE SYSTEM

After completion of the final visual and final air clearance has been obtained by the VPIH/CIH, the units may be shut down. The unit exterior surfaces shall have been completely decontaminated; pre-filters are not to be removed and the units inlet/outlet sealed with 2 layers of 6 mil poly immediately after shut down. No filter removal shall occur at the VA site following successful completion of site clearance. OSHA/EPA/DOT asbestos shall be attached to the units.

3.1.4 CONTAINMENT BARRIERS AND COVERINGS IN THE REGULATED AREA**3.1.4.1 GENERAL**

Seal off the perimeter to the regulated area to completely isolate the regulated area from adjacent spaces. All surfaces in the regulated area shall be covered to prevent contamination and to facilitate clean-up. Should adjacent areas become contaminated as a result of the work, immediately stop work and clean up the contamination at no additional cost to the VA. Provide firestopping and identify all fire barrier penetrations due to abatement work as specified in Section 3.1.4.8; FIRESTOPPING.

3.1.4.2 PREPARATION PRIOR TO SEALING THE REGULATED AREA

Place all tools, scaffolding, materials and equipment needed for working in the regulated area prior to erecting any plastic sheeting. All uncontaminated removable furniture, equipment and/or supplies shall be removed by the VA from the regulated area before commencing work. Any objects remaining in the regulated area shall be completely covered with 2 layers of 6-mil fire retardant poly sheeting and secured with duct tape. Lock out and tag out any HVAC/electrical systems in the regulated area.

3.1.4.3 CONTROLLING ACCESS TO THE REGULATED AREA

Access to the regulated area is allowed only through the personnel decontamination facility (PDF). All other means of access shall be eliminated and OSHA DANGER demarcation signs posted as required by OSHA. If the regulated area is adjacent to, or within view of an occupied area, provide a visual barrier of 6 mil opaque fire retardant poly to prevent building occupant observation. If the adjacent area is accessible to the public, the barrier shall be solid and capable of withstanding the negative pressure.

3.1.4.4 CRITICAL BARRIERS

Completely separate any operations in the regulated area from adjacent areas using 2 layers of 6 mil fire retardant poly and duct tape. Individually seal with 2 layers of 6 mil poly and duct tape all HVAC openings into the regulated area. Individually seal all lighting fixtures, clocks, doors, windows, convectors, speakers, or any other objects/openings in the regulated area. Heat shall be shut off any objects covered with poly.

3.1.4.5 PRIMARY BARRIERS

- A. Cover the regulated area with two layers of 6 mil fire retardant poly on the floors and two layers of 4 mil, fire retardant poly on the walls, unless otherwise directed in writing by the VA representative. Floor layers shall form a right angle with the wall and turn up the wall at least 300 mm (12"). Seams shall overlap at least 1800 mm (6') and shall be spray glued and taped. Install sheeting so that layers can be removed independently from each other. Carpeting shall be covered with three layers of 6 mil poly. Corrugated cardboard sheets shall be placed between the bottom and middle layers of poly. Mechanically support and seal with duct tape and glue all wall layers.
- B. If stairs and ramps are covered with 6 mil plastic, two layers shall be used. Provide 19 mm (3/4") exterior grade plywood treads held in place with duct tape/glue on the plastic. Do not cover rungs or rails with any isolation materials.

3.1.4.6 SECONDARY BARRIERS

A loose layer of 6 mil shall be used as a drop cloth to protect the primary layers from debris generated during the abatement. This layer shall be replaced as needed during the work and at a minimum once per work day.

3.1.4.7 EXTENSION OF THE REGULATED AREA

If the enclosure of the regulated area is breached in any way that could allow contamination to occur, the affected area shall be included in the regulated area and constructed as per this section. Decontamination measures shall be started immediately and continue until air monitoring indicates background levels are met.

3.1.4.8 FIRESTOPPING

- A. Through penetrations caused by cables, cable trays, pipes, sleeves, conduits, shall be firestopped with a fire-rated firestop system providing an air tight seal.
- B. Firestop materials that are not equal to the wall or ceiling penetrated shall be brought to the attention of the VA Representative. The contractor shall list all areas of penetration, the type of sealant used, and whether or not the location is fire rated. Any discovery of penetrations during abatement shall be brought to the attention of the VA representative immediately. All walls, floors and ceilings are considered fire rated unless otherwise determined by the VA Representative or Fire Marshall.
- C. Any visible openings whether or not caused by a penetration shall be reported by the Contractor to the VA Representative for a sealant system determination. Firestops shall meet ASTM E814 and UL 1479 requirements for the opening size, penetrant, and fire rating needed.

3.1.5 SANITARY FACILITIES

The Contractor shall provide sanitary facilities for abatement personnel and maintain them in a clean and sanitary condition throughout the abatement project.

3.1.6 PERSONAL PROTECTIVE EQUIPMENT

Provide whole body clothing, head coverings, gloves and foot coverings and any other personal protective equipment as determined by conducting the hazard assessment required by OSHA at 29 CFR 1910.132 (d). The Competent Person shall ensure the integrity of personal protective equipment worn for the duration of the project. Duct tape shall be used to secure all suit sleeves to wrists and to secure foot coverings at the ankle.

3.1.7 PRE-CLEANING

The VA will provide water for abatement purposes. The Contractor shall connect to the existing VA system. The service to the shower(s) shall be supplied with backflow prevention.

Pre-cleaning of ACM contaminated items shall be performed after the enclosure has been erected and negative pressure has been established in the work area. All workers performing pre-cleaning activities shall don appropriate personal protective equipment (PPE), as specified throughout this document and as approved in the Contractor's work plan. After items have been pre-cleaned and decontaminated, they may be removed from the work area for storage until the completion of abatement in the work area.

Pre-clean all movable objects within the regulated area using a HEPA filtered vacuum and/or wet cleaning methods as appropriate. After cleaning, these objects shall be removed from the regulated area and carefully stored in an uncontaminated location. Drapes, clothing, upholstered furniture and other fabric items shall be disposed of as asbestos contaminated waste. Cleaning these asbestos contaminated items utilizing HEPA vacuum techniques and off-premises steam cleaning is very difficult and cannot guarantee decontamination. Carpeting shall be disposed of prior to abatement if in the regulated area. If ACM floor

tile is attached to the carpet while the Contractor is removing the carpet that section of the carpet shall be disposed of as asbestos waste.

Pre-clean all fixed objects in the regulated area using HEPA filtered vacuums and/or wet cleaning techniques as appropriate. Careful attention shall be paid to machinery behind grills or gratings where access may be difficult but contamination may be significant. Also, pay particular attention to wall, floor and ceiling penetration behind fixed items. After pre-cleaning, enclose fixed objects with 2 layers of 6-mil poly and seal securely in place with duct tape. Objects (e.g., permanent fixtures, shelves, electronic equipment, laboratory tables, sprinklers, alarm systems, closed circuit TV equipment and computer cables) which shall remain in the regulated area and that require special ventilation or enclosure requirements shall be designated here along with specified means of protection. Contact the manufacturer for special protection requirements.

Pre-clean all surfaces in the regulated area using HEPA filtered vacuums and/or wet cleaning methods as appropriate. Do not use any methods that would raise dust such as dry sweeping or vacuuming with equipment not equipped with HEPA filters. Do not disturb asbestos-containing materials during this pre-cleaning phase.

3.1.8 PRE-ABATEMENT ACTIVITIES

3.1.8.1 PRE-ABATEMENT MEETING

The VA representative, upon receipt, review, and substantial approval of all pre-abatement submittals and verification by the CPIH/CIH that all materials and equipment required for the project are on the site, shall arrange for a pre-abatement meeting between the Contractor, the CPIH/CIH, Competent Person(s), the VA representative(s), and the VPIH/CIH. The purpose of the meeting is to discuss any aspect of the submittals needing clarification or amplification and to discuss any aspect of the project execution and the sequence of the operation. The Contractor shall be prepared to provide any supplemental information/documentation to the VA's representative regarding any submittals, documentation, materials or equipment. Upon satisfactory resolution of any outstanding issues, the VA's representative shall issue a written order to proceed to the Contractor. No abatement work of any kind described in the following provisions shall be initiated prior to the VA written order to proceed.

3.1.8.2 PRE-ABATEMENT CONSTRUCTION AND OPERATIONS

- A. Perform all preparatory work for the first regulated area in accordance with the approved work schedule and with this specification.
- B. Upon completion of all preparatory work, the CPIH/CIH shall inspect the work and systems and shall notify the VA's representative when the work is completed in accordance with this specification. The VA's representative may inspect the regulated area and the systems with the VPIH/CIH and may require that upon satisfactory inspection, the Contractor's employees perform all major aspects of the approved AHAP(s), especially worker protection, respiratory systems, contingency plans, decontamination procedures, and monitoring to demonstrate satisfactory operation. The operational systems for respiratory protection and the negative pressure system shall be demonstrated for proper performance.

- C. The CPIH/CIH shall document the pre-abatement activities described above and deliver a copy to the VA's representative.
- D. Upon satisfactory inspection of the installation of and operation of systems the VA's representative will notify the Contractor in writing to proceed with the asbestos abatement work in accordance with this specification and all applicable regulations.

3.1.8.3 PRE-ABATEMENT INSPECTIONS AND PREPARATIONS

Before any work begins on the construction of the regulated area, the Contractor shall:

- A. Conduct a space-by-space inspection with an authorized VA representative and prepare a written inventory of all existing damage in those spaces where asbestos abatement shall occur. Still or video photography may be used to supplement the written damage inventory. Document shall be signed and certified as accurate by both parties.
- B. The VA Representative, the Contractor, and the VPIH/CIH shall be aware of VA A/E Quality Alert 07/09 indicating the failure to identify asbestos in the areas listed as well as common issues when preparing specifications and contract documents. This is especially critical when demolition is planned, because AHERA surveys are non-destructive, and ACM may remain undetected. A NESHAPS (destructive) ACM inspection shall be conducted on all building structures that shall be demolished. Ensure the following areas are inspected on the project: lay-in ceilings concealing ACM; ACM behind walls/windows from previous renovations; inside utility chases/walls; transite piping/ductwork/sheets; behind radiators; lab fume hoods; transite lab countertops; roofing materials; below window sills; water/sewer lines; electrical conduit coverings; crawlspaces (previous abatement contamination); flooring/mastic covered by carpeting/new flooring; exterior insulated wall panels; on underground fuel tanks; and steam line trench coverings.
- C. Ensure that all furniture, machinery, equipment, curtains, drapes, blinds, and other movable objects required to be removed from the regulated area have been cleaned and removed or properly protected from contamination.
- D. If present and required, remove and dispose of carpeting from floors in the regulated area.
- E. Inspect existing firestopping in the regulated area. Correct as needed.

3.2 REMOVAL OF ACM

3.2.1 WETTING ACM

- A. Use amended water for the wetting of ACM prior to removal. The Competent Person shall assure the wetting of ACM meets the definition of "adequately wet" in the EPA NESHAP regulation and OSHA's "wet methods" for the duration of the project. A removal encapsulant may be used instead of amended water with written approval of the VA's representative.
- B. Amended Water: Provide water to which a surfactant has been added shall be used to wet the ACM and reduce the potential for fiber release during disturbance of ACM. The mixture shall be equal to or greater than the wetting provided by water amended by a surfactant consisting one ounce of 50% polyoxyethylene ester and 50% polyoxyethylene ether mixed with 5 gallons (19L) of water.

- C. Removal Encapsulant: When authorized by VA, provide a penetrating encapsulant designed specifically for the removal of ACM. The material shall, when used, result in adequate wetting of the ACM and retard fiber release during removal.

3.2.2 SECONDARY BARRIER AND WALKWAYS

- A. Install as a drop cloth a 6 mil poly sheet at the beginning of each work shift where removal is to be done during that shift. Completely cover floors and any walls within 10 feet (3 meters) of the area where work is to be done. Secure the secondary barrier with duct tape to prevent it from moving or debris from getting behind it. Remove the secondary barrier at the end of the shift or as work in the area is completed. Keep residue on the secondary barrier wetted. When removing, fold inward to prevent spillage and place in a disposal bag.
- B. Install walkways using 6 mil black poly between the regulated area and the decontamination facilities (PDF and W/EDF) to protect the primary layers from contamination and damage. Install the walkways at the beginning of each shift and remove at the end of each shift.

3.2.3 WET REMOVAL OF ACM

- A. Adequately and thoroughly wet the ACM to be removed prior to removal with amended water or when authorized by VA, removal encapsulant to reduce/prevent fiber release to the air. Adequate time (at a minimum two hours) shall be allowed for the amended water or removal encapsulant to saturate the ACM. Abatement personnel shall not disturb dry ACM. Use a fine spray of amended water or removal encapsulant. Saturate the material sufficiently to wet to the substrate without causing excessive dripping. The material shall be sprayed repeatedly/continuously during the removal process in order to maintain adequately wet conditions. Removal encapsulants shall be applied in accordance with the manufacturer's written instructions. Perforate or carefully separate, using wet methods, an outer covering that is painted or jacketed in order to allow penetration and wetting of the material. Where necessary, carefully remove covering while wetting to minimize fiber release. **In no event shall dry removal occur except when authorized in writing by the VPIH/CIH and VA when a greater safety hazard (e.g., electricity) is present.**
- B. If ACM does not wet well with amended water due to composition, coating or jacketing, remove as follows:
1. Mist work area continuously with amended water whenever necessary to reduce airborne fiber levels.
 2. Remove saturated ACM in small sections. Do not allow material to dry out. As material is removed, bag material, while still wet into disposal bags. Twist the bag neck tightly, bend over (gooseneck) and seal with a minimum of three tight wraps of duct tape. Clean /decontaminate the outside of the bag of any residue and move to washdown station adjacent to W/EDF.
 3. Fireproofing or Architectural Finish on Scratch Coat: Spray with a fine mist of amended water or removal encapsulant. Allow time for saturation to the substrate. Do not over saturate causing excess dripping. Scrape material from substrate. Remove material in manageable quantities and control falling to staging or floor. If the falling distance is over 20 feet (6M), use a drop chute to contain material through descent. Remove residue remaining on the

scratch coat after scraping is done using a stiff bristle hand brush. If a removal encapsulant is used, remove residue completely before the encapsulant dries. Periodically re-wet the substrate with amended water as needed to prevent drying of the material before the residue is removed from the substrate.

4. Fireproofing or Architectural Finish on Wire Lath: Spray with a fine mist of amended water or removal encapsulant. Allow time to completely saturate the material. Do not over saturate causing excess dripping. If the surface has been painted or otherwise coated, cut small holes as needed and apply amended water or removal encapsulant from above. Cut saturated wire lath into 2' x 6' (50mm x 150mm) sections and cut hanger wires. Roll up complete with ACM, cover in burlap and hand place in disposal bag. Do not drop to floor. After removal of lath/ACM, remove any overspray on decking and structure using stiff bristle nylon brushes. Depending on hardness of overspray, scrapers shall be needed for removal.
5. Pipe/Tank/Vessel/Boiler Insulation: Remove the outer layer of wrap while spraying with amended water in order to saturate the ACM. Spray ACM with a fine mist of amended water or removal encapsulant. Allow time to saturate the material to the substrate. Cut bands holding pre-formed pipe insulation sections. Slit jacketing at the seams, remove and hand place in a disposal bag. Do not allow dropping to the floor. Remove molded fitting insulation/mud in large pieces and hand place in a disposal bag. Remove any residue on pipe or fitting with a stiff bristle nylon brush. In locations where pipe fitting insulation is removed from fibrous glass or other non-asbestos insulated straight runs of pipe, remove fibrous material at least 6" from the point it contacts the ACM.

3.2.4 WET REMOVAL OF AMOSITE

- A. The following areas shown on drawings indicate locations of amosite ACM which shall require local exhaust ventilation and collection as described below, in addition to wet removal. Provide specific description /locations/ drawings.
- B. Provide local exhaust ventilation and collection systems to assure collection of amosite fibers at the point of generation. A 300 mm (12") flexible rigid non-collapsing duct shall be located no more than 600 mm (2') from any scraping/brushing activity. Primary filters shall be replaced every 30 minutes on the negative air machines. Each scraping/brushing activity shall have a negative air machine devoted to it. For pre-molded pipe insulation or cutting wire lathe attach a 1200 mm (4') square flared end piece on the intake of the duct. Support the duct horizontally at a point 600 mm (2') below the work to effect capture. One person in the crew shall be assigned to operate the duct collection system on a continual basis.
- C. Amosite does not wet well with amended water. Submit full information/documentation on the wetting agent proposed prior to start for review and approval by the VPIH/CIH and VA Contracting Officer. Insure that the material is worked on in small sections and is thoroughly and continuously wetted. Package as soon as possible while wet. Remove as required.

3.3 LOCKDOWN ENCAPSULATION

3.3.1 GENERAL

Lockdown encapsulation is an integral part of the ACM removal. At the conclusion of ACM removal and before removal of the primary barriers, the contractor shall encapsulate all surfaces with a bridging encapsulant.

3.3.2 DELIVERY AND STORAGE

Deliver materials to the job site in original, new and unopened containers bearing the manufacturer's name and label as well as the following information: name of material, manufacturer's stock number, date of manufacture, thinning instructions, application instructions and the MSDS for the material.

3.3.3 WORKER PROTECTION

Before beginning work with any material for which an MSDS has been submitted, provide workers with any required personal protective equipment. The required personal protective equipment shall be used whenever exposure to the material might occur. In addition to OSHA/specification requirements for respiratory protection, a paint pre-filter and an organic vapor cartridge, at a minimum, shall be used in addition to the HEPA filter when an organic solvent based encapsulant is used. The CPHI/CIH shall be responsible for provision of adequate respiratory protection. Note: Flammable and combustible encapsulants shall not be used, unless authorized in writing by the VA.

3.3.4 ENCAPSULATION OF SCRATCH COAT PLASTER OR PIPING

- A. Apply two coats of lockdown encapsulant to the scratch coat plaster or piping after all ACM has been removed. Apply in strict accordance with the manufacturer's instructions. Any deviation from the instructions shall be approved by the VA's representative in writing prior to commencing the work.
- B. Apply the lockdown encapsulant with an airless sprayer at a pressure and using a nozzle orifice as recommended by the manufacturer. Apply the first coat while the scratch coat is still damp from the asbestos removal process, after passing the visual inspection. If the surface has been allowed to dry, wet wipe or HEPA vacuum prior to spraying with encapsulant. Apply a second coat over the first coat in strict conformance with the manufacturer's instructions. Color the lockdown encapsulant and contrast the color in the second coat so that visual confirmation of completeness and uniform coverage of each coat is possible. Adhere to the manufacturer's instructions for coloring. At the completion of the encapsulation, the surface shall be a uniform third color produced by the mixture.

3.3.5 SEALING EXPOSED EDGES

Seal edges of ACM exposed by removal work which is inaccessible, such as a sleeve, wall penetration, with two coats of bridging encapsulant. Prior to sealing, permit the exposed edges to dry completely to permit penetration of the bridging encapsulant. Apply in accordance with 3.3.4 (B).

3.4 DISPOSAL OF ACM WASTE MATERIALS

3.4.1 GENERAL

Dispose of waste ACM and debris which is packaged in accordance with these specifications, OSHA, EPA and DOT. The landfill requirements for packaging shall also be met. Transport shall be in compliance with 49 CFR 100-185 regulations. Disposal shall be done at an approved landfill. Disposal of non-friable ACM shall be done in accordance with applicable regulations.

3.4.2 PROCEDURES

- A. The VA shall be notified at least 24 hours in advance of any waste removed from the containment.
- B. Asbestos waste shall be packaged and moved through the W/EDF into a covered transport container in accordance with procedures in this specification. Waste shall be double-bagged and wetted with amended water prior to disposal. Wetted waste can be very heavy. Bags shall not be overfilled. Bags shall be securely sealed to prevent accidental opening and/or leakage. The top shall be tightly twisted and goose necked prior to tightly sealing with at least three wraps of duct tape. Ensure that unauthorized persons do not have access to the waste material once it is outside the regulated area. All transport containers shall be covered at all times when not in use. NESHAP signs shall be on containers during loading and unloading. Material shall not be transported in open vehicles. If drums are used for packaging, the drums shall be labeled properly and shall not be re-used.
- C. Waste Load Out: Waste load out shall be done in accordance with the procedures in W/EDF Decontamination Procedures. Sealed waste bags shall be decontaminated on exterior surfaces by wet cleaning and/or HEPA vacuuming before being placed in the second waste bag and sealed, which then shall also be wet wiped or HEPA vacuumed.
- D. Asbestos waste with sharp edged components, i.e., nails, screws, lath, strapping, tin sheeting, jacketing, metal mesh, which might tear poly bags shall be wrapped securely in burlap before packaging and, if needed, use a poly lined fiber drum as the second container, prior to disposal.

3.5 PROJECT DECONTAMINATION

3.5.1 GENERAL

- A. The entire work related to project decontamination shall be performed under the close supervision and monitoring of the CPIH/CIH.
- B. If the asbestos abatement work is in an area which was contaminated prior to the start of abatement, the decontamination shall be done by cleaning the primary barrier poly prior to its removal and cleanings of the surfaces of the regulated area after the primary barrier removal.
- C. If the asbestos abatement work is in an area which was uncontaminated prior to the start of abatement, the decontamination shall be done by cleaning the primary barrier poly prior to its removal, thus preventing contamination of the building when the regulated area critical barriers are removed.

3.5.2 REGULATED AREA CLEARANCE

Clearance air testing and other requirements which shall be met before release of the Contractor and re-occupancy of the regulated area space are specified in Final Testing Procedures.

3.5.3 WORK DESCRIPTION

Decontamination includes the clearance air testing in the regulated area and the decontamination and removal of the enclosures/facilities installed prior to the abatement work including primary/critical barriers, PDF and W/EDF facilities, and negative pressure systems.

3.5.4 PRE-DECONTAMINATION CONDITIONS

- A. Before decontamination starts, all ACM waste from the regulated area shall be collected and removed, and the loose 6 mil layer of poly removed while being adequately wetted with amended water and disposed of along with any gross debris generated by the work.
- B. At the start of decontamination, the following shall be in place:
 - 1. Primary barriers consisting of 2 layers of 6 mil poly on the floor and 4 mil poly on the walls.
 - 2. Critical barriers consisting of 2 layers of 6 mil poly which is the sole barrier between the regulated area and openings to the rest of the building or outside.
 - 4. Decontamination facilities for personnel and equipment in operating condition and the negative pressure system in operation.

3.5.5 FIRST CLEANING

Carry out a first cleaning of all surfaces of the regulated area including items of remaining poly sheeting, tools, scaffolding, ladders/staging by wet methods and/or HEPA vacuuming. Do not use dry dusting/sweeping/air blowing methods. Use each surface of a wetted cleaning cloth one time only and then dispose of as contaminated waste. Continue this cleaning until there is no visible residue from abated surfaces or poly or other surfaces. Remove all filters in the air handling system and dispose of as ACM waste in accordance with these specifications. The negative pressure system shall remain in operation during this time. Additional cleaning(s) may be needed as determined by the CPIH/VPIH/CIH.

3.5.6 PRE-CLEARANCE INSPECTION AND TESTING

The CPIH/CIH and VPIH/CIH shall perform a thorough and detailed visual inspection at the end of the cleaning to determine whether there is any visible residue in the regulated area. If the visual inspection is acceptable, the CPIH/CIH shall perform pre-clearance sampling using aggressive clearance as detailed in 40 CFR 763 Subpart E (AHERA) Appendix A (III)(B)(7)(d). If the sampling results show values below 0.01 f/cc, then the Contractor shall notify the VA's representative of the results with a brief report from the CPIH/CIH documenting the inspection and sampling results and a statement verifying that the regulated area is ready for lockdown encapsulation. The VA reserves the right to utilize their own VPIH/CIH to perform a pre-clearance inspection and testing for verification.

3.5.7 LOCKDOWN ENCAPSULATION OF ABATED SURFACES

With the express written permission of the VA's representative, perform lockdown encapsulation of all surfaces from which asbestos was abated in accordance with the procedures in this specification. Negative pressure shall be maintained in the regulated area during the lockdown application.

3.6 FINAL VISUAL INSPECTION AND AIR CLEARANCE TESTING

3.6.1 GENERAL

Notify the VA representative 24 hours in advance for the performance of the final visual inspection and testing. The final visual inspection and testing shall be performed by the VPIH/CIH starting after the final cleaning.

3.6.2 FINAL VISUAL INSPECTION

Final visual inspection shall include the entire regulated area, the PDF, all poly sheeting, seals over HVAC openings, doorways, windows, and any other openings. If any debris, residue, dust or any other suspect material is detected, the final cleaning shall be repeated at no cost to the VA. Dust/material samples may be collected and analyzed at no cost to the VA at the discretion of the VPIH/CIH to confirm visual findings. When the regulated area is visually clean the final testing can be done.

3.6.3 FINAL AIR CLEARANCE TESTING

- A. After an acceptable final visual inspection by the VPIH/CIH and VA Representative, the VPIH/CIH shall perform the final clearance testing. Air samples shall be collected and analyzed in accordance with procedures for AHERA in this specification. If work is less than 260 lf/160 sf/35 cf, 5 PCM samples shall be collected for clearance and a minimum of one field blank. If work is equal to or more than 260 lf/160 sf/35 cf, AHERA TEM sampling shall be performed for clearance. TEM analysis shall be done in accordance with procedures for EPA AHERA in this specification. If the release criteria are not met, the Contractor shall repeat the final cleaning and continue decontamination procedures until clearance is achieved. **All Additional inspection and testing costs shall be borne by the Contractor.**
- B. If release criteria are met, proceed to perform the abatement closeout and to issue the certificate of completion in accordance with these specifications.

3.6.4 FINAL AIR CLEARANCE PROCEDURES

- A. Contractor's Release Criteria: Work in a regulated area is complete when the regulated area is visually clean and airborne fiber levels have been reduced to or below 0.01 f/cc as measured by the AHERA PCM protocol, or 70 AHERA structures per square millimeter (s/mm²) by AHERA TEM.
- B. Air Monitoring and Final Clearance Sampling: To determine if the elevated airborne fiber counts encountered during abatement operations have been reduced to the specified level, the VPIH/CIH shall secure samples and analyze them according to the following procedures:
 1. Fibers Counted: "Fibers" referred to in this section shall be either all fibers regardless of composition as counted in the NIOSH 7400 PCM method or asbestos fibers counted using the AHERA TEM method.

2. Aggressive Sampling: All final air testing samples shall be collected using aggressive sampling techniques except where soil is not encapsulated or enclosed. Samples shall be collected on 0.8 μ MCE filters for PCM analysis and 0.45 μ Polycarbonate filters for TEM. A minimum of 1200 Liters of using calibrated pumps shall be collected for clearance samples. Before pumps are started, initiate aggressive air mixing sampling as detailed in 40 CFR 763 Subpart E (AHERA) Appendix A (III)(B)(7)(d). Air samples shall be collected in areas subject to normal air circulation away from corners, obstructed locations, and locations near windows, doors, or vents. After air sampling pumps have been shut off, circulating fans shall be shut off. The negative pressure system shall continue to operate.
3. Final clearance for soil that is not encapsulated, samples shall be collected on 0.8 μ MCE filters for PCM analysis and 0.45 μ Polycarbonate filters for TEM. A minimum of 1200 Liters of using calibrated pumps shall be collected for clearance samples. Air clearance of work areas where contaminated soil has been removed is in addition to the requirement for clearance by bulk sample analysis discussed within these specifications. There shall be no aggressive air sampling for the clearance of soil due to the fact that aggressive air sampling may overload the cassettes.
4. Random samples shall be collected from areas of soil which have been abated to ensure that the soil has been properly decontaminated. The total number of samples to be collected from the soil areas shall be; <1000 SF of soil - 3 samples; >1000 to <5000 SF of soil - 5 samples; and >5000 SF of soil - 7 samples. The soil samples shall be collected in a statistically random manner and shall be analyzed by PLM method. The clearance level to determine the soil clean is <1% asbestos by weight as analyzed by PLM method. If this level is achieved, the soil areas shall be considered clear. If the levels are >1% asbestos, the areas shall be re-cleaned until the sample results are <1%.

3.6.5 CLEARANCE SAMPLING USING PCM - LESS THAN 260LF/160SF:

- A. The VPIH/CIH shall perform clearance samples as indicated by the specification.
- B. The NIOSH 7400 PCM method shall be used for clearance sampling with a minimum collection volume of 1200 Liters of air. A minimum of 5 PCM clearance samples shall be collected. All samples shall be equal to or less than 0.01 f/cc to clear the regulated area.
- C. Random samples shall be collected from areas of soil which have been abated to ensure that the soil has been properly decontaminated. The total number of samples to be collected from the soil areas shall be; <1000 SF of soil - 3 samples; >1000 to <5000 SF of soil - 5 samples; and >5000 SF of soil - 7 samples. The soil samples shall be collected in a statistically random manner and shall be analyzed by PLM method. The clearance level to determine the soil clean is <1% asbestos by weight as analyzed by PLM method. If this level is achieved, the soil areas shall be considered clear. If the levels are >1% asbestos, the areas shall be re-cleaned until the sample results are <1%.

3.6.6 CLEARANCE SAMPLING USING TEM - EQUAL TO OR MORE THAN 260LF/160SF: TEM

- A. Clearance requires 13 samples be collected; 5 inside the regulated area; 5 outside the regulated area; and 3 field blanks.
- B. The TEM method shall be used for clearance sampling with a minimum collection volume of 1200 Liters of air. A minimum of 13 clearance

samples shall be collected. All samples shall be equal to or less than 70 AHERA structures per square millimeter (s/mm²) AHERA TEM.

3.6.7 LABORATORY TESTING OF PCM CLEARANCE SAMPLES

The services of an AIHA accredited laboratory shall be employed by the VA to perform analysis for the PCM air samples. The accredited laboratory shall be successfully participating in the AIHA Proficiency Analytical Testing (PAT) program. Samples shall be sent daily by the VPIH/CIH so that verbal/faxed reports can be received within 24 hours. A complete record, certified by the laboratory, of all air monitoring tests and results shall be furnished to the VA's representative and the Contractor.

3.6.8 LABORATORY TESTING OF TEM SAMPLES

Samples shall be sent by the VPIH/CIH to a NIST accredited laboratory for analysis by TEM. The laboratory shall be successfully participating in the NIST Airborne Asbestos Analysis (TEM) program. Verbal/faxed results from the laboratory shall be available within 24 hours after receipt of the samples. A complete record, certified by the laboratory, of all TEM results shall be furnished to the VA's representative and the Contractor.

3.6.9 LABORATORY TESTING OF BULK SAMPLES

Samples shall be sent by the VPIH/CIH or CPIH/CIH to a NIST accredited laboratory for analysis by PLM. The laboratory shall be successfully participating in the NIST Bulk Asbestos Analysis (PLM) program. Verbal/faxed results from the laboratory shall be available within 24 hours after receipt of the samples. A complete record, certified by the laboratory, of all TEM results shall be furnished to the VA's representative and the Contractor.

3.7 ABATEMENT CLOSEOUT AND CERTIFICATE OF COMPLIANCE

3.7.1 COMPLETION OF ABATEMENT WORK

After thorough decontamination, seal negative air machines with 2 layers of 6 mil poly and duct tape to form a tight seal at the intake/outlet ends before removal from the regulated area. Complete asbestos abatement work upon meeting the regulated area visual and air clearance criteria and fulfilling the following:

- A. Remove all equipment and materials from the project area.
- B. Dispose of all packaged ACM waste as required.
- C. Repair or replace all interior finishes damaged during the abatement work, as required.
- D. Fulfill other project closeout requirements as required in this specification.

3.7.2 CERTIFICATE OF COMPLETION BY CONTRACTOR

The CPIH/CIH shall complete and sign the "Certificate of Completion" in accordance with Attachment 1 at the completion of the abatement and decontamination of the regulated area.

3.7.3 WORK SHIFTS

All work shall be done during administrative hours (8:00 AM to 4:30 PM) Monday -Friday excluding Federal Holidays. Any change in the work schedule shall be approved in writing by the VA Representative.

3.7.4 RE-INSULATION

If required as part of the contract, replace all asbestos containing insulation/fire-proofing with suitable non-asbestos material. Provide MSDS's for all replacement materials in advance of installation for VA approval. Refer to Section 23 07 11, HVAC, PLUMBING, AND BOILER PLANT INSULATION.

ATTACHMENT #1**CERTIFICATE OF COMPLETION**

DATE: _____ VA Project #: _____

PROJECT NAME: _____ Abatement Contractor: _____

VAMC/ADDRESS: _____

1. I certify that I have personally inspected, monitored and supervised the abatement work of (specify regulated area or Building):
which took place from / / to / /
2. That throughout the work all applicable requirements/regulations and the VA's specifications were met.
3. That any person who entered the regulated area was protected with the appropriate personal protective equipment and respirator and that they followed the proper entry and exit procedures and the proper operating procedures for the duration of the work.
4. That all employees of the Abatement Contractor engaged in this work were trained in respiratory protection, were experienced with abatement work, had proper medical surveillance documentation, were fit-tested for their respirator, and were not exposed at any time during the work to asbestos without the benefit of appropriate respiratory protection.
5. That I performed and supervised all inspection and testing specified and required by applicable regulations and VA specifications.
6. That the conditions inside the regulated area were always maintained in a safe and healthy condition and the maximum fiber count never exceeded 0.5 f/cc, except as described below.
7. That all abatement work was done in accordance with OSHA requirements and the manufacturer's recommendations.

CPIH/CIH Signature/Date: _____

CPIH/CIH Print Name: _____

Abatement Contractor Signature/Date: _____

Abatement Contractor Print Name: _____

ATTACHMENT #2**CERTIFICATE OF WORKER'S ACKNOWLEDGMENT**

PROJECT NAME: _____ DATE: _____

PROJECT ADDRESS: _____

ABATEMENT CONTRACTOR'S NAME: _____

WORKING WITH ASBESTOS CAN BE HAZARDOUS TO YOUR HEALTH. INHALING ASBESTOS HAS BEEN LINKED WITH VARIOUS TYPES OF CANCERS. IF YOU SMOKE AND INHALE ASBESTOS FIBERS, YOUR CHANCES OF DEVELOPING LUNG CANCER IS GREATER THAN THAT OF THE NON-SMOKING PUBLIC.

Your employer's contract with the owner for the above project requires that: You shall be supplied with the proper personal protective equipment including an adequate respirator and be trained in its use. You shall be trained in safe and healthy work practices and in the use of the equipment found at an asbestos abatement project. You shall receive/have a current medical examination for working with asbestos. These things shall be provided at no cost to you. By signing this certificate you are indicating to the owner that your employer has met these obligations.

RESPIRATORY PROTECTION: I have been trained in the proper use of respirators and have been informed of the type of respirator to be used on the above indicated project. I have a copy of the written Respiratory Protection Program issued by my employer. I have been provided for my exclusive use, at no cost, with a respirator to be used on the above indicated project.

TRAINING COURSE: I have been trained by a third party, State/EPA accredited trainer in the requirements for an AHERA/OSHA Asbestos Abatement Worker training course, 32 hours minimum duration. I currently have a valid State accreditation certificate. The topics covered in the course include, as a minimum, the following:

- Physical Characteristics and Background Information on Asbestos
- Potential Health Effects Related to Exposure to Asbestos
- Employee Personal Protective Equipment
- Establishment of a Respiratory Protection Program
- State of the Art Work Practices
- Personal Hygiene
- Additional Safety Hazards
- Medical Monitoring
- Air Monitoring
- Relevant Federal, State and Local Regulatory Requirements, Procedures, and Standards
- Asbestos Waste Disposal

MEDICAL EXAMINATION: I have had a medical examination within the past 12 months which was paid for by my employer. This examination included: health history, occupational history, pulmonary function test, and may have included a chest x-ray evaluation. The physician issued a positive written opinion after the examination.

Signature: _____

Printed Name: _____

Social Security Number: _____

Witness: _____

ATTACHMENT #3

AFFIDAVIT OF MEDICAL SURVEILLANCE, RESPIRATORY PROTECTION AND TRAINING/ACCREDITATION

VA PROJECT NAME AND NUMBER: _____

VA MEDICAL FACILITY: _____

ABATEMENT CONTRACTOR'S NAME AND ADDRESS: _____

1. I verify that the following individual

Name: _____ Social Security Number: _____

who is proposed to be employed in asbestos abatement work associated with the above project by the named Abatement Contractor, is included in a medical surveillance program in accordance with 29 CFR 1926.1101(m), and that complete records of the medical surveillance program as required by 29 CFR 1926.1101(m)(n) and 29 CFR 1910.20 are kept at the offices of the Abatement Contractor at the following address.

Address: _____

2. I verify that this individual has been trained, fit-tested and instructed in the use of all appropriate respiratory protection systems and that the person is capable of working in safe and healthy manner as expected and required in the expected work environment of this project.

3. I verify that this individual has been trained as required by 29 CFR 1926.1101(k). This individual has also obtained a valid State accreditation certificate. Documentation shall be kept on-site.

4. I verify that I meet the minimum qualifications criteria of the VA specifications for a CPIH.

Signature of CPIH/CIH: _____ Date: _____

Printed Name of CPIH/CIH: _____

Signature of Contractor: _____ Date: _____

Printed Name of Contractor: _____

ATTACHMENT #4**ABATEMENT CONTRACTOR/COMPETENT PERSON(S) REVIEW AND ACCEPTANCE OF THE VA'S ASBESTOS SPECIFICATIONS**

VA Project Location: _____

VA Project #: _____

VA Project Description: _____

This form shall be signed by the Asbestos Abatement Contractor Owner and the Asbestos Abatement Contractor's Competent Person(s) prior to any start of work at the VA related to this Specification. If the Asbestos Abatement Contractor's/Competent Person(s) has not signed this form, they shall not be allowed to work on-site.

I, the undersigned, have read VA's Asbestos Specification regarding the asbestos abatement requirements. I understand the requirements of the VA's Asbestos Specification and agree to follow these requirements as well as all required rules and regulations of OSHA/EPA/DOT and State/Local requirements. I have been given ample opportunity to read the VA's Asbestos Specification and have been given an opportunity to ask any questions regarding the content and have received a response related to those questions. I do not have any further questions regarding the content, intent and requirements of the VA's Asbestos Specification.

At the conclusion of the asbestos abatement, I shall certify that all asbestos abatement work was done in accordance with the VA's Asbestos Specification and all ACM was removed properly and no fibrous residue remains on any abated surfaces.

Abatement Contractor Owner's Signature _____ Date _____

Abatement Contractor Competent Person(s) _____ Date _____

- - END- - - -

SECTION 03 30 53
(SHORT-FORM) CAST-IN-PLACE CONCRETE

PART 1 - GENERAL**1.1 DESCRIPTION:**

This section specifies cast-in-place structural concrete and material and mixes for other concrete.

1.2 RELATED WORK:

- A. Materials testing and inspection during construction: Section 01 45 29, TESTING LABORATORY SERVICES, and 01 33 23 SHOP DRAWINGS, PRODUCT DATA, AND SAMPLES.
- B. Concrete roads, walks, and similar exterior site work: Section 32 05 23, CEMENT AND CONCRETE FOR EXTERIOR IMPROVEMENTS.

1.3 TOLERANCES:

- A. ACI 117.
- B. Slab Finishes: ACI 117, F-number method in accordance with ASTM E1155.

1.4 REGULATORY REQUIREMENTS:

- A. ACI SP-66 ACI Detailing Manual
- B. ACI 318 - Building Code Requirements for Reinforced Concrete.

1.5 SUBMITTALS:

- A. Submit in accordance with Section 01 33 23, SHOP DRAWINGS, PRODUCT DATA, AND SAMPLES.
- B. Concrete Mix Design.
- C. Shop Drawings: Reinforcing steel: Complete shop drawings.
- D. Manufacturer's Certificates: Air-entraining admixture, chemical admixtures, curing compounds, liquid densifier/sealer.

1.6 APPLICABLE PUBLICATIONS:

- A. Publications listed below form a part of this specification to extent referenced. Publications are referenced in text by basic designation only.
- B. American Concrete Institute (ACI):
 - 117-10.....Specification for Tolerances for Concrete Construction, Materials and Commentary
 - 211.1-91(R2009).....Standard Practice for Proportions for Normal, Heavyweight, and Mass Concrete
 - 211.2-98(R2004).....Standard Practice for Selecting Proportions for Structural Lightweight Concrete
 - 301-10.....Specifications for Structural Concrete
 - 305.1-06.....Specification for Hot Weather Concreting

- 306.1-90(R2002).....Standard Specification for Cold Weather
Concreting
- SP-66-04ACI Detailing Manual
- 318-11.....Building Code Requirements for Structural
Concrete and Commentary
- 347-04.....Guide to Formwork for Concrete
- C. American Society for Testing And Materials (ASTM):
- A185/A185M-07.....Standard Specification for Steel Welded Wire
Reinforcement, Plain, for Concrete Reinforcement
- A615/A615M-09.....Standard Specification for Deformed and Plain
Carbon Steel Bars for Concrete Reinforcement
- C31/C31M-10.....Standard Practice for Making and Curing Concrete
Test Specimens in the Field
- C33/C33M-11a.....Standard Specification for Concrete Aggregates
- C39/C39M-12.....Standard Test Method for Compressive Strength of
Cylindrical Concrete Specimens
- C94/C94M-12.....Standard Specification for Ready Mixed Concrete
- C150-11.....Standard Specification for Portland Cement
- C171-07.....Standard Specification for Sheet Material for
Curing Concrete
- C172-10.....Standard Practice for Sampling Freshly Mixed
Concrete
- C173-10.....Standard Test Method for Air Content of Freshly
Mixed Concrete by the Volumetric Method
- C192/C192M-07.....Standard Practice for Making and Curing Concrete
Test Specimens in the Laboratory
- C231-10.....Standard Test Method for Air Content of Freshly
Mixed Concrete by the Pressure Method
- C260-10.....Standard Specification for Air-Entraining
Admixtures for Concrete
- C494/C494M-11.....Standard Specification for Chemical Admixtures
for Concrete
- C618-12.....Standard Specification for Coal Fly Ash and Raw
or Calcined Natural Pozzolan for Use in Concrete
- D1751-04(R2008)Standard Specification for Preformed Expansion
Joint Fillers for Concrete Paving and Structural
Construction (Non-extruding and Resilient
Bituminous Types)

D4397-10.....Standard Specification for Polyethylene Sheeting
for Construction, Industrial and Agricultural
Applications

E1155-96(2008).....Standard Test Method for Determining F_F Floor
Flatness and F_L Floor Levelness Numbers

PART 2 - PRODUCTS

2.1 FORMS:

Wood, plywood, metal, or other materials, approved by COR, of grade or type suitable to obtain type of finish specified.

2.2 MATERIALS:

- A. Portland Cement: ASTM C150, Type I or II.
- B. Fly Ash: ASTM C618, Class C or F including supplementary optional requirements relating to reactive aggregates and alkalis, and loss on ignition (LOI) not to exceed 5 percent.
- C. Coarse Aggregate: ASTM C33, Size 67. Size 467 may be used for footings and walls over 300 mm (12 inches) thick. Coarse aggregate for applied topping and metal pan stair fill shall be Size 7.
- D. Fine Aggregate: ASTM C33.
- E. Mixing Water: Fresh, clean, and potable.
- F. Air-Entraining Admixture: ASTM C260.
- G. Chemical Admixtures: ASTM C494.
- H. Vapor Barrier: ASTM D4397, 0.25 mm (10 mil).
- I. Reinforcing Steel: ASTM A615 or ASTM A996, deformed. See structural drawings for grade.
- J. Welded Wire Fabric: ASTM A185.
- K. Expansion Joint Filler: ASTM D1751.
- L. Sheet Materials for Curing Concrete: ASTM C171.
- M. Liquid Densifier/Sealer: 100 percent active colorless aqueous silicate or silicate/silicate polymer solution specifically produced for the treatment of concrete surfaces to increase surface density, durability and abrasion resistance.
- N. Grout, Non-Shrinking: Premixed ferrous or non-ferrous, mixed and applied in accordance with manufacturer's recommendations. Grout shall show no settlement or vertical drying shrinkage at 3 days or thereafter based on initial measurement made at time of placement, and produce a compressive strength of at least 18mpa (2500 psi) at 3 days and 35mpa (5000 psi) at 28 days.

2.3 CONCRETE MIXES:

- A. Design of concrete mixes using materials specified shall be the responsibility of the Contractor as set forth under Option C of ASTM C94.
- B. Compressive strength at 28 days shall be not less than 3000 psi for footings and 4000 psi for foundation walls and slabs-on-grade.
- C. Establish strength of concrete by testing prior to beginning concreting operation. Test consists of average of three cylinders made and cured in accordance with ASTM C192 and tested in accordance with ASTM C39.
- D. Maximum slump for vibrated concrete is 100 mm (4 inches) tested in accordance with ASTM C143.
- E. Cement and water factor (See Table I):

TABLE I - CEMENT AND WATER FACTORS FOR CONCRETE

Concrete: Strength	Non-Air-Entrained		Air-Entrained	
Min. 28 Day Comp. Str. (psi)	Min. Cement (lbs/c. yd)	Max. Water Cement Ratio	Min. Cement (lbs/c. yd)	Max. Water Cement Ratio
4000	470	0.48	517	0.45
3000	423	0.50	N/A	N/A

- 1. If trial mixes are used, the proposed mix design shall achieve a compressive strength 8.3 MPa (1200 psi) in excess of $f'c$. For concrete strengths above 35 Mpa (5000 psi), the proposed mix design shall achieve a compressive strength 9.7 MPa (1400 psi) in excess of $f'c$.

- F. Air-entrainment is required for all exterior concrete and as required for Section 32 05 23, CEMENT AND CONCRETE FOR EXTERIOR IMPROVEMENTS. Air content shall conform with the following table:

**TABLE I - TOTAL AIR CONTENT - AIR-ENTRAINED CONCRETE
FOR VARIOUS SIZES OF COARSE AGGREGATES (NORMAL CONCRETE)**

Nominal Maximum Size of Coarse Aggregate	Total Air Content Percentage by Volume
25 mm (1 in)	4 1/2 to 6 1/2

2.4 BATCHING & MIXING:

- A. Store, batch, and mix materials as specified in ASTM C94.
 - 1. Job-Mixed: Concrete mixed at job site shall be mixed in a batch mixer in manner specified for stationary mixers in ASTM C94.
 - 2. Ready-Mixed: Ready-mixed concrete comply with ASTM C94, except use of non-agitating equipment for transporting concrete to the site shall not be permitted. With each load of concrete delivered to project, ready-mixed concrete producer shall furnish, in duplicate, certification as required by ASTM C94.

PART 3 - EXECUTION

3.1 FORMWORK:

- A. Installation shall conform to ACI 347. Sufficiently tight to hold concrete without leakage, sufficiently braced to withstand vibration of concrete, and to carry, without appreciable deflection, all dead and live loads to which they shall be subjected.
- B. Treating and Wetting: Treat or wet contact forms as follows:
 - 1. Coat plywood and board forms with non-staining form sealer. In hot weather cool forms by wetting with cool water just before concrete is placed.
 - 2. Clean and coat removable metal forms with light form oil before reinforcement is placed. In hot weather cool metal forms by thoroughly wetting with water just before placing concrete.
 - 3. Use sealer on reused plywood forms as specified for new material.
- C. Inserts, sleeves, and similar items: Flashing reglets, masonry ties, anchors, inserts, wires, hangers, sleeves, boxes for floor hinges and other items specified as furnished under this and other sections of specifications and required to be in their final position at time

concrete is placed shall be properly located, accurately positioned and built into construction, and maintained securely in place.

D. Construction Tolerances:

1. Contractor is responsible for setting and maintaining concrete formwork to assure erection of completed work within tolerances specified to accommodate installation or other rough and finish materials. Remedial work necessary for correcting excessive tolerances is the responsibility of the Contractor. Erected work that exceeds specified tolerance limits shall be remedied or removed and replaced, at no additional cost to the Government.
2. Permissible surface irregularities for various classes of materials are defined as "finishes" in specification sections covering individual materials. They shall be distinguished from tolerances specified which are applicable to surface irregularities of structural elements.

3.2 REINFORCEMENT:

Details of concrete reinforcement, unless otherwise shown, in accordance with ACI 318 and ACI SP-66. Support and securely tie reinforcing steel to prevent displacement during placing of concrete.

3.3 VAPOR RETARDER:

- A. Place interior concrete slabs on a continuous vapor retarder as indicated on the drawings.
- B. Lap joints 150 mm (6 inches) and seal with a compatible pressure-sensitive tape.
- C. Patch punctures and tears.

3.4 PLACING CONCRETE:

- A. Remove water from excavations before concrete is placed. Remove hardened concrete, debris and other foreign materials from interior of forms, and from inside of mixing and conveying equipment. Obtain approval of COR before placing concrete. Provide screeds at required elevations for concrete slabs.
- B. Before placing new concrete on or against concrete which has set, existing surfaces shall be roughened and cleaned free from all laitance, foreign matter, and loose particles.
- C. Convey concrete from mixer to final place of deposit by method which shall prevent segregation or loss of ingredients. Do not deposit in work concrete that has attained its initial set or has contained its water or cement more than 1 1/2 hours. Do not allow concrete to drop freely more than 1500 mm (5 feet) in unexposed work nor more than 900 mm (3 feet) in exposed work. Place and consolidate concrete in horizontal layers not

exceeding 300 mm (12 inches) in thickness. Consolidate concrete by spading, rodding, and mechanical vibrator. Do not secure vibrator to forms or reinforcement. Vibration shall be carried on continuously with placing of concrete.

- D. Hot weather placing of concrete: Follow recommendations of ACI 305R to prevent problems in the manufacturing, placing, and curing of concrete that can adversely affect the properties and serviceability of the hardened concrete.
- E. Cold weather placing of concrete: Follow recommendations of ACI 306R, to prevent freezing of thin sections less than 300 mm (12 inches) and to permit concrete to gain strength properly, except that use of calcium chloride shall not be permitted without written approval from COR.

3.5 PROTECTION AND CURING:

Protect exposed surfaces of concrete from premature drying, wash by rain or running water, wind, mechanical injury, and excessively hot or cold temperature. Curing method shall be subject to approval by COR.

3.6 FORM REMOVAL:

Forms remain in place until concrete has a sufficient strength to carry its own weight and loads supported. Removal of forms at any time is the Contractor's sole responsibility.

3.7 SURFACE PREPARATION:

Immediately after forms have been removed and work has been examined and approved by COR, remove loose materials, and patch all stone pockets, surface honeycomb, or similar deficiencies with cement mortar made with 1 part portland cement and 2 to 3 parts sand.

3.8 FINISHES:

A. Vertical and Overhead Surface Finishes:

1. Unfinished Areas: Vertical and overhead concrete surfaces exposed in unfinished areas, above suspended ceilings in manholes, and other unfinished areas exposed or concealed will not require additional finishing.
2. Interior and Exterior Exposed Areas (to be painted): Fins, burrs and similar projections on surface shall be knocked off flush by mechanical means approved by COR and rubbed lightly with a fine abrasive stone or hone. Use an ample amount of water during rubbing without working up a lather of mortar or changing texture of concrete.
3. Interior and Exterior Exposed Areas (finished): Finished areas, unless otherwise shown, shall be given a grout finish of uniform color and shall have a smooth finish treated as follows:

- a. After concrete has hardened and laitance, fins and burrs have been removed, scrub concrete with wire brushes. Clean stained concrete surfaces by use of a hone or stone.
 - b. Apply grout composed of 1 part portland cement and 1 part clean, fine sand (smaller than 600 micro-m (No. 30) sieve). Work grout into surface of concrete with cork floats or fiber brushes until all pits and honeycomb are filled.
 - c. After grout has hardened, but still plastic, remove surplus grout with a sponge rubber float and by rubbing with clean burlap.
 - d. In hot, dry weather use a fog spray to keep grout wet during setting period. Complete finish for any area in same day. Confine limits of finished areas to natural breaks in wall surface. Do not leave grout on concrete surface overnight.
- B. Slab Finishes:
1. Floating: Allow water brought to surface by float used for rough finishing to evaporate before surface is again floated or troweled. Do not sprinkle dry cement on surface to absorb water.
 2. Float Finish: Ramps, stair treads, and platforms, both interior and exterior, equipment pads, and slabs to receive non-cementitious materials, except as specified, shall be screened and floated to a smooth dense finish. After first floating, while surface is still soft, surfaces shall be checked for alignment using a straightedge or template. Correct high spots by cutting down with a trowel or similar tool and correct low spots by filling in with material of same composition as floor finish. Remove any surface projections on floated finish by rubbing or dry grinding. Refloat the slab to a uniform sandy texture.
 3. Steel Trowel Finish: Concrete surfaces to receive resilient floor covering or carpet and all monolithic concrete floor slabs exposed in finished work and for which no other finish is shown or specified shall be steel troweled. Final steel troweling to secure a smooth, dense surface shall be delayed as long as possible, generally when the surface can no longer be dented with finger. During final troweling, tilt steel trowel at a slight angle and exert heavy pressure on trowel to compact cement paste and form a dense, smooth surface. Finished surface shall be free of trowel marks, uniform in texture and appearance.
 4. Broom Finish: Finish all exterior slabs, ramps, and stair treads with a bristle brush moistened with clear water after the surfaces have been floated.

5. Finished slab flatness (FF) values comply with the following minimum requirements:

Slab on grade	
Specified overall value F_F 35	
Minimum local value F_F 25	

3.9 SURFACE TREATMENTS:

- A. Surface treatments shall be mixed and applied in accordance with manufacturer's printed instructions.
- B. Liquid Densifier/Sealer: Use on all interior exposed concrete floors.

- - - E N D - - -

**SECTION 04 05 13
MASONRY MORTARING**

PART 1 - GENERAL

1.1 DESCRIPTION:

Section specifies mortar materials and mixes.

1.2 RELATED WORK:

- A. Mortar used in Section:
 - 1. Section 04 05 16, MASONRY GROUTING.
 - 2. Section 04 20 00, UNIT MASONRY.
- B. Mortar Color: Section 09 06 00, SCHEDULE FOR FINISHES.

1.3 TESTING LABORATORY-CONTRACTOR RETAINED

- A. Engage a commercial testing laboratory approved by Contracting Officer Representative (COR) to perform tests specified below.
- B. Submit information regarding testing laboratory's facilities and qualifications of technical personnel to Contracting Officer Representative (COR).

1.4 TESTS

- A. Test mortar and materials specified.
- B. Certified test reports.
- C. Identify materials by type, brand name and manufacturer or by origin.
- D. Do not use materials until laboratory test reports are approved by Contracting Officer Representative (COR).
- E. After tests have been made and materials approved, do not change without additional test and approval of Contracting Officer Representative (COR).
- F. Testing:
 - 1. Test materials proposed for use for compliance with specifications in accordance with test methods contained in referenced specifications and as follows:
 - 2. Mortar:
 - a. Test for compressive strength and water retention; ASTM C270.
 - b. Mortar compressive strengths 28 days as follows:
 - Type M: Minimum 17230 kPa (2500 psi) at 28 days.
 - Type S: Minimum 12400 kPa (1800 psi) at 28 days.
 - Type N: Minimum 5170 kPa (750 psi) at 28 days.
 - 3. Cement:
 - a. Test for water soluble alkali (nonstaining) when nonstaining cement is specified.

- b. Nonstaining cement shall contain not more than 0.03 percent water soluble alkali.
- 4. Sand: Test for deleterious substances, organic impurities, soundness and grading.
- 5. High Bond Mortar: Test for compressive strength, tensile strength, flexural strength, and brick bond strength.
- G. During progress of work, testing laboratory specified in Section 01 45 29, TESTING LABORATORY SERVICES, takes and tests samples as specified in that section. Testing procedures and test methods in ASTM C780.

1.5 SUBMITTALS

- A. Submit in accordance with Section 01 33 23, SHOP DRAWINGS, PRODUCT DATA, AND SAMPLES.
- B. Certificates:
 - 1. Testing laboratory's facilities and qualifications of its technical personnel.
 - 2. Indicating that following items meet specifications:
 - a. Portland cement.
 - b. Masonry cement.
 - c. Mortar cement.
 - d. Hydrated lime.
 - e. Fine aggregate (sand).
 - f. Color admixture.
- C. Laboratory Test Reports:
 - 1. Mortar, each type.
 - 2. Admixtures.
- D. Manufacturer's Literature and Data:
 - 1. Cement, each kind.
 - 2. Hydrated lime.
 - 3. Admixtures.
 - 4. Liquid acrylic resin.

1.6 PRODUCT DELIVERY, STORAGE AND HANDLING

- A. Deliver masonry materials in original sealed containers marked with name of manufacturer and identification of contents.
- B. Store masonry materials under waterproof covers on planking clear of ground, and protect damage from handling, dirt, stain, water and wind.

1.7 APPLICABLE PUBLICATIONS

- A. Publications listed below form a part of specification to extent referenced. Publications are referenced in text by basic designation only.
- B. American Society for Testing and Materials (ASTM):

C40-04.....	Organic Impurities in Fine Aggregates for Concrete
C91-05.....	Masonry Cement
C109-08.....	Compressive Strength of Hydraulic Cement Mortars (Using 2-in. or 50-MM Cube Specimens)
C144-04.....	Aggregate for Masonry Mortar
C150-09.....	Portland Cement
C207-06.....	Hydrated Lime for Masonry Purposes
C270-10.....	Mortar for Unit Masonry
C307-03(R2008).....	Tensile Strength of Chemical - Resistant Mortar, Grouts, and Monolithic Surfacing
C321-00(R2005).....	Bond Strength of Chemical-Resistant Mortars
C348-08.....	Flexural Strength of Hydraulic Cement Mortars
C595-10.....	Blended Hydraulic Cement
C780-10.....	Preconstruction and Construction Evaluation of Mortars for Plain and Reinforced Unit Masonry
C979-10.....	Pigments for Integrally Colored Concrete
C1329-05.....	Mortar Cement

PART 2 - PRODUCTS

2.1 HYDRATED LIME

ASTM C207, Type S.

2.2 AGGREGATE FOR MASONRY MORTAR

A. ASTM C144 and as follows:

1. Light colored sand for mortar for laying face brick.
2. White plastering sand meeting sieve analysis for mortar joints for pointing and laying of structural facing tile units except that 100 percent passes No. 8 sieve, and not more than 5 percent retained on No. 16 sieve.

B. Test sand for color value in accordance with ASTM C40. Sand producing color darker than specified standard is unacceptable.

2.3 BLENDED HYDRAULIC CEMENT

ASTM C595, Type IS, IP.

2.4 MASONRY CEMENT

A. ASTM C91. Type N, S, or M.

B. Use white masonry cement whenever white mortar is specified.

2.5 MORTAR CEMENT

ASTM C1329, Type N, S or M.

2.6 PORTLAND CEMENT

A. ASTM C150, Type I.

B. Use white Portland cement wherever white mortar is specified.

2.7 LIQUID ACRYLIC RESIN

A formulation of acrylic polymers and modifiers in liquid form designed for use as an additive for mortar to improve physical properties.

2.8 WATER

Potable, free of substances that are detrimental to mortar, masonry, and metal.

2.9 POINTING MORTAR

A. For Cast Stone or Precast Concrete: Proportion by volume; One part white Portland cement, two parts white sand, and 1/5 part hydrated lime.

2.10 MASONRY MORTAR

A. Conform to ASTM C270.

B. Admixtures:

1. Do not use mortar admixtures, unless approved by Contracting Officer Representative (COR).
2. Submit laboratory test report showing effect of proposed admixture on strength, water retention, and water repellency of mortar.
3. Do not use antifreeze compounds.

C. Colored Mortar:

1. Maintain uniform mortar color for exposed work throughout.
2. Match mortar color in approved mock-up to match existing.
3. Color of mortar for exposed work in alteration work to match color of existing mortar unless specified otherwise in section 09 06 00, SCHEDULE FOR FINISHES.

D. Color Admixtures:

1. Proportion as specified by manufacturer.
2. For color, see Section 09 06 00, SCHEDULE FOR FINISHES.

2.11 HIGH BOND MORTAR

A. Mixture by volume, one-part Portland cement, 1/4-part hydrated lime, three-parts sand, water, and liquid acrylic resin.

B. Mortar properties when tested in accordance with referenced specifications.

1. Compressive Strength, ASTM C109: Minimum 19,305 kPa (2800 psi), using 50 mm (2 inch) cubes.
2. Tensile Strength, ASTM C307: 3861 kPa Minimum (560 psi), using the 25mm (1 inch) briquettes.
3. Flexural Strength, ASTM C348: Minimum 6067 kPa (880 psi), using flexural bar.
4. Bond Strength, ASTM C321: Minimum 2965 kPa (430 psi), using crossed brick.

PART 3 - EXECUTION**3.1 MIXING**

- A. Mix in a mechanically operated mortar mixer.
 - 1. Mix mortar for at least three minutes but not more than five minutes.
- B. Measure ingredients by volume. Measure by the use of a container of known capacity.
- C. Mix water with dry ingredients in sufficient amount to provide a workable mixture which shall adhere to vertical surfaces of masonry units.
 - 2. Discard mortar that has reached its initial set or has not been used within two hours.
- D. Pointing Mortar:
 - 1. Mix dry ingredients with enough water to produce a damp mixture of workable consistency which shall retain its shape when formed into a ball.
 - 2. Allow mortar to stand in dampened condition for one to 1-1/2 hours.
 - 3. Add water to bring mortar to a workable consistency prior to application.

3.2 MORTAR USE LOCATION

- A. Use Type M mortar for precast concrete panels, and waterproof parging below grade.
- B. Use Type S mortar for masonry containing vertical reinforcing bars (non-engineered) masonry below grade masonry solar screens and setting cast stone and engineered reinforced unit masonry work.
- C. For brick veneer over frame back up walls, use Type N portland cement-lime mortar or Type S masonry cement or mortar cement mortar.
- D. Use Type N mortar for other masonry work, except as otherwise specified.
- E. Use Type N mortar for tuck pointing work.
- F. Use pointing mortar for items specified.

- - - E N D - - -

**SECTION 04 05 16
MASONRY GROUTING**

PART 1 - GENERAL

1.1 DESCRIPTION:

Section specifies grout materials and mixes.

1.2 RELATED WORK:

A. Grout used in Section:

1. Section 04 20 00, UNIT MASONRY.

1.3 TESTS:

- A. Test grout and materials specified.
- B. Certified test reports.
- C. Identify materials by type, brand name and manufacturer or by origin.
- D. Do not use materials until laboratory test reports are approved by Contracting Officer Representative (COR).
- E. After tests have been made and materials approved, do not change without additional test and approval of Contracting Officer Representative.
- F. Testing:
 1. Test materials proposed for use for compliance with specifications in accordance with test methods contained in referenced specifications and as follows:
 2. Grout:
 - a. Test for compressive strength; ASTM C1019.
 - b. Grout compressive strength of 13790 kPa (2000 psi) at 28 days.
 3. Sand: Test for deleterious substances, organic impurities, soundness and grading.

1.4 SUBMITTALS:

- A. Submit in accordance with Section 01 33 23, SHOP DRAWINGS, PRODUCT DATA, AND SAMPLES.
- B. Certificates:
 1. Indicating that following items meet specifications:
 - a. Portland cement.
 - b. Masonry cement.
 - c. Grout.
 - d. Hydrated lime.
 - e. Fine aggregate (sand).
- C. Laboratory Test Reports:
 1. Grout, each type.
 2. Admixtures.
- D. Manufacturer's Literature and Data:

1. Cement, each kind.
2. Hydrated lime.
3. Admixtures.

1.5 PRODUCT DELIVERY, STORAGE AND HANDLING:

- A. Deliver masonry materials in original sealed containers marked with name of manufacturer and identification of contents.
- B. Store masonry materials under waterproof covers on planking clear of ground, and protect damage from handling, dirt, stain, water and wind.

1.6 APPLICABLE PUBLICATIONS:

- A. Publications listed below form a part of specification to extent referenced. Publications are referenced in text by basic designation only.
- B. American Society for Testing and Materials (ASTM):
 - C40-04.....Organic Impurities in Fine Aggregates for Concrete
 - C91-05.....Masonry Cement
 - C150-09.....Portland Cement
 - C207-06.....Hydrated Lime for Masonry Purposes
 - C404-07.....Aggregate for Masonry Grout
 - C476-10.....Grout for Masonry
 - C595-10.....Blended Hydraulic Cement
 - C1019-11.....Sampling and Testing Grout

PART 2 - PRODUCTS**2.1 HYDRATED LIME:**

ASTM C207, Type S.

2.2 AGGREGATE FOR MASONRY GROUT:

ASTM C404, Size 8.

2.3 BLENDED HYDRAULIC CEMENT:

ASTM C595, Type IS, IP.

2.4 MASONRY CEMENT:

- A. ASTM C91. Type S, .

2.5 PORTLAND CEMENT:

- A. ASTM C150, Type I.

2.6 WATER:

Potable, free of substances that are detrimental to grout, masonry, and metal.

2.7 GROUT:

- A. Conform to ASTM C476.

PART 3 - EXECUTION**3.1 MIXING:**

- A. Mix in a mechanically operated grout mixer.
 - 1. Mix grout for at least five minutes.
- B. Measure ingredients by volume. Measure by the use of a container of known capacity.
- C. Mix water with grout dry ingredients in sufficient amount to bring grout mixture to a pouring consistency.

3.2 GROUT USE LOCATIONS:

- A. Use fine grout for filling wall cavities and cells of concrete masonry units where the smallest dimension is 50 mm (2 inches) or less.
- B. Use either fine grout or coarse grout for filling wall cavities and cells of concrete masonry units where the smallest dimension is greater than 50 mm (2 inches).

- - - E N D - - -

**SECTION 04 05 23
MASONRY ACCESSORIES**

PART 1 GENERAL

1.1 SUMMARY

- A. Section Includes: Trapezoidal shaped mortar dropping collection device with Insect Barrier for masonry cavity walls.
- B. Related Sections: Section(s) related to this section include:
 - 1. Unit Masonry: Division 4: Section 04 20 00, UNIT MASONRY.
 - 2. Wall Flashing: Division 7: Section 07 60 00, FLASHING AND SHEET METAL.

1.2 SYSTEM DESCRIPTION

- A. System Description: Use Trapezoidal-Shaped Mortar Dropping Collection Device with Insect Barrier technology adhered to the face of the Trapezoidal-Shaped Mortar Dropping Collection Device. (Insect Barrier is a thermally bonded UV stable fiber mesh that enhances the protection against insects entering the open head joint) as part of standard masonry cavity wall flashing/weep hole wall drainage systems. The Trapezoidal-Shaped Mortar Dropping Collection Device keeps weep holes open and flashing free of mortar droppings and debris by catching and permanently suspending droppings above the level of the top of the weep hole vents, by preventing mortar from forming a continuous barrier against proper water flow to the weeps and by providing routes through the body of the product itself for water to flow to the flashing and weeps. The insect barrier adds a layer of protection against insects entering the cavity wall through openings in the face masonry.
- B. Performance Requirements: Provide (Section/Product Title) which has been manufactured, fabricated and installed to withstand loads from (specify code/standard reference,) and to maintain (specify performance criteria,) performance criteria stated (certified) by manufacturer without defects, damage or failure.

1.3 SUBMITTALS

- A. General: Submit listed submittals in accordance with Conditions of the Contract and Division 1 Submittal Procedures Section.
- B. Product Data: Submit product data, including manufacturer's SPEC-DATA product sheet, for specified products.
- C. Samples: Submit selection and verification samples.

D. Quality Assurance Submittals: Submit the following:

1. Certificates: Product certificates signed by manufacturer certifying materials comply with specified performance characteristics and criteria.
2. Manufacturer's Instructions: Manufacturer's Installation Instructions.

1.4 QUALITY ASSURANCE

- A. Installer Qualifications: Installer experienced in performing work of this section who has specialized in installation of work similar to that required for this project.
- B. Pre-installation Meeting: Conduct pre-installation meeting to verify project requirements, substrate conditions, manufacturer's installation instructions and manufacturer's warranty requirements.

1.5 DELIVERY, STORAGE AND HANDLING

- A. General: Comply with Division 1 Product Requirements Sections.
- B. Ordering: Comply with manufacturer's ordering instructions and lead time requirements to avoid construction delays.
- C. Packing, Shipping, Handling and Unloading (See Section 01 00 00, GENERAL REQUIREMENTS).
- D. Delivery: Deliver materials in manufacturer's original, unopened, undamaged containers with identification labels intact.
- E. Storage and Protection: Store materials protected from exposure to harmful weather conditions and at temperature conditions recommended by manufacturer.
 1. Do not expose material to direct sunlight for more than 2 weeks. If material is protected from exposure to direct sunlight it may be stored indefinitely.

1.6 SEQUENCING

- A. General: Install Trapezoidal-Shaped Mortar Dropping Collection Device with Insect Barrier product after flashing has been installed, the first course of masonry have been laid, and weep holes have been created. Install product before second or higher courses of masonry have been laid.

1.7 WARRANTY

- A. Project Warranty: Refer to Conditions of the Contract for project warranty provisions.

B. Manufacturer's Warranty: Submit, for Owner's acceptance, manufacturer's standard warranty document executed by authorized company official. Manufacturer's warranty is in addition to, and not a limitation of, other rights Owner may have under Contract Documents.

1. Warranty Period: (1) year commencing on Date of Substantial Completion.

PART 2 PRODUCTS

2.1 MATERIALS

A. Materials: Manufacturer's standard Trapezoidal-Shaped Mortar Dropping Collection Device material with Insect Barrier for specified product.

1. All dimensions are nominal. Measurements are inclusive of the continuous bottom strip and the trapezoidal shape.

2. Three available sizes: 1" (25.4 mm) and 0.4" (10.2 mm) thicknesses by 10" (254 mm) height by 5' (1524 mm) long. 2" (51 mm) thick by 10" (254 mm) x 5' (1524 mm) long.

3. Continuous bottom strip on all sizes of material is 3" (76.2 mm) high, regardless of material thickness or overall material height.

4. 0.4" (10.2 mm) and 1" (25.4 mm) thick material is partial recycled nylon, and 2" (51 mm) thick material is partial recycled polyester. Product is a 90% open weave mesh in a trapezoidal configuration connected by a continuous bottom strip. The insect barrier fabric is made of nylon and polyester woven material and is attached to the face of the Trapezoidal-Shaped Mortar Dropping Collection Device material.

2.2 SOURCE QUALITY

A. Source Quality: Obtain the Trapezoidal-Shaped Mortar Dropping Collection Device materials with Insect Barrier from a single manufacturer.

PART 3 EXECUTION

3.1 MANUFACTURER'S INSTRUCTIONS

A. Compliance: Comply with manufacturer's product data, including product technical bulletins, product catalog installation instructions and product carton instructions for installation.

3.2 EXAMINATION

- A. Site Verification of Conditions: Verify substrate conditions, which have been previously installed under other sections, are acceptable for product installation in accordance with manufacturer's instructions.
1. Match product size to cavity size. Cavity shall be no more than 0.25" (6.4 mm) wider than 1" (25.4 mm) thick material and 2" (51 mm) thick material, and 0.4" (10.2 mm) thick material shall touch both the outer wythe and the inner wall. For cavities larger than 2" (51 mm), place rigid insulation of sufficient height to extend at least 6" (152 mm) above the top of the Trapezoidal-Shaped Mortar Dropping Collection Device with Insect Barrier against the outside of the inner wythe and of appropriate thickness to reduce the cavity to the appropriate size or add additional layers of Trapezoidal-Shaped Mortar Dropping Collection Device to fill width of cavity.
 2. Inspect for and repair holes in flashing immediately prior to installing Trapezoidal-Shaped Mortar Dropping Collection Device with Insect Barrier.

3.3 PREPARATION

- A. Preparation: Clean flashing and weep holes so they are free of mortar droppings and debris immediately prior to installing Trapezoidal-Shaped Mortar Dropping Collection Device with Insect Barrier. If wicks are used (not recommended), prevent mortar from coating or covering wicks inside the cavity. Washing flashing with water or chemicals prior to installation is not necessary.

3.4 INSTALLATION

- A. Trapezoidal-Shaped Mortar Dropping Collection Device with Insect Barrier Installation:
1. For most walls, install one continuous row of Trapezoidal-Shaped Mortar Dropping Collection Device with Insect Barrier at base of wall and over all wall openings directly on flashing.
 2. To prevent mortar bridging between the outer wythe and inner wall, install flashing extending from the bottom of the Trapezoidal-Shaped Mortar Dropping Collection Device with Insect Barrier to at least 6" (152 mm) above the top of the Trapezoidal-Shaped Mortar Dropping Collection Device with Insect Barrier.
 3. Multiple thicknesses of The Trapezoidal-Shaped Mortar Dropping Collection Device with Insect Barrier may be installed to match cavity widths and if excessive droppings are expected. Inspection, preparation

and installation procedure for multiple thicknesses is the same as for single thickness. When installing multiple thicknesses, align the trapezoidal shaped sections with each other.

4. To match cavity width to product thickness without using multiple thicknesses of the Trapezoidal-Shaped Mortar Dropping Collection Device with Insect Barrier, place rigid insulation of appropriate thickness against outside face of inner wall.

5. Lay the first course of masonry at flashing level, then install Trapezoidal-Shaped Mortar Dropping Collection Device with Insect Barrier continuously by placing it against the inside of the openings. Install Trapezoidal-Shaped Mortar Dropping Collection Device with Insect Barrier with fabric facing to the exterior of the wall. No fasteners or adhesives are required, and mortar need not have set.

6. The Trapezoidal-Shaped Mortar Dropping Collection Device with Insect Barrier shall not come in contact with wall ties standard wall tile installations, but if it does, it may be cut or torn to accommodate wall ties, conduit, plumbing or other materials that bridge or intrude into cavity between inner and outer walls.

7. Compress the Trapezoidal-Shaped Mortar Dropping Collection Device with Insect Barrier horizontally so it can be forced into cavities slightly smaller than its nominal thickness without affecting Trapezoidal-Shaped Mortar Dropping Collection Device with Insect Barrier or wall performance.

a. When forcing the Trapezoidal-Shaped Mortar Dropping Collection Device with Insect Barrier into a cavity, be sure mortar has set sufficiently to resist outward pressure from product.

B. Related Products Installation: Refer to other sections for installation of related products as follows:

1. Masonry: Refer to Division 4 Unit Masonry Sections.

3.5 PROTECTION

1. Protection: Protect installed product from damage during construction.

- - - E N D - - -

SECTION 04 20 00
UNIT MASONRY

PART 1 - GENERAL

1.1 DESCRIPTION

This section specifies requirements for construction of masonry unit walls.

1.2 RELATED WORK

- A. Dust Prevention Measures: Section 01 00 00, GENERAL REQUIREMENTS
- B. Mortars and grouts: Section 04 05 13, MASONRY MORTARING, Section 04 05 16, MASONRY GROUTING.
- C. Cavity Wall: MASONRY ACCESSORIES 04 05 23.
- D. Steel lintels and shelf angles: Section 05 50 00, METAL FABRICATIONS.
- E. Cavity insulation: Section 07 21 13, THERMAL INSULATION.
- F. Flashing: Section 07 60 00, FLASHING AND SHEET METAL.
- G. Sealants and sealant installation: Section 07 92 00, JOINT SEALANTS.
- H. Color and texture of masonry units: Section 09 06 00, SCHEDULE FOR FINISHES.

1.3 SUBMITTALS

- A. Submit in accordance with Section 01 33 23, SHOP DRAWINGS, PRODUCT DATA AND SAMPLES.
- B. Samples:
 - 1. Face brick, sample panel, 200 mm by 400 mm (8 inches by 16 inches,) showing full color range and texture of bricks, bond, and proposed mortar joints.
 - 2. Concrete masonry units, when exposed in finish work.
 - 3. Anchors, and ties, one each and joint reinforcing 1200 mm (48 inches) long.
- C. Shop Drawings:
 - 1. Drawings, showing reinforcement, applicable dimensions and methods of hanging soffit or lintel masonry and reinforcing masonry for embedment of anchors for hung fixtures.
 - 2. Shop Drawings: Submit shop drawings for fabrication, bending, and placement of reinforcing bars. Comply with ACI 315. Show bar schedules, diagrams of bent bars, stirrup spacing, lateral ties and other arrangements and assemblies as required for fabrication and placement of reinforcement for unit masonry work.
- D. Certificates:

1. Certificates signed by manufacturer, including name and address of contractor, project location, and the quantity, and date or dates of shipment of delivery to which certificate applies.
 2. Indicating that the following items meet specification requirements:
 - a. Face brick.
 - b. Solid and load-bearing concrete masonry units, including fire-resistant rated units.
 3. Testing laboratories facilities and qualifications of its principals and key personnel to perform tests specified.
- E. Manufacturer's Literature and Data:
1. Anchors, ties, and reinforcement.
 2. Shear keys.
 3. Reinforcing bars.

1.4 SAMPLE PANEL

- A. Before starting masonry, lay up a sample panel in accordance with Masonry Standards Joint Committee (MSJC) and Brick Industry Association (BIA).
1. Use masonry units from random cubes of units delivered on site.
 2. Include reinforcing, ties, and anchors.
- B. Use sample panels approved by COR for standard of workmanship of new masonry work.
- C. Use sample panel to test cleaning methods.

1.5 WARRANTY

Warrant exterior masonry walls against moisture leaks and subject to terms of "Warranty of Construction", except that warranty period shall be five years.

1.6 APPLICABLE PUBLICATIONS

- A. Publications listed below form a part of this specification to the extent referenced. Publications are referenced in the text by the basic designation only.
- B. American Society for Testing and Materials (ASTM):
- A951-06.....Steel Wire for Masonry Joint Reinforcement.
- A615/A615M-09.....Deformed and Plain Billet-Steel Bars for
Concrete Reinforcement.
- A675/A675M-03(R2009)....Standard Specification for Steel Bars, Carbon,
Hot-Wrought, Special Quality, Mechanical
Properties C34-03 Structural Clay Load-Bearing
Wall Tile
- C55-09.....Concrete Building Brick

- C56-10.....Structural Clay Non-Load-Bearing Tile
- C62-10.....Building Brick (Solid Masonry Units Made From
Clay or Shale)
- C67-09.....Sampling and Testing Brick and Structural Clay
Tile
- C90-11.....Load-Bearing Concrete Masonry Units
- C126-10.....Ceramic Glazed Structural Clay Facing Tile,
Facing Brick, and Solid Masonry Units
- C216-10.....Facing Brick (Solid Masonry Units Made From Clay
or Shale)
- C476-10.....Standard Specification for Grout for Masonry
- C612-10.....Mineral Fiber Block and Board Thermal Insulation
- C744-11.....Prefaced Concrete and Calcium Silicate Masonry
Units.
- D1056-07.....Flexible Cellular Materials - Sponge or Expanded
Rubber
- D2000-08.....Rubber Products in Automotive Applications
- D2240-05(R2010).....Rubber Property - Durometer Hardness
- D3574-08.....Flexible Cellular Materials-Slab, Bonded, and
Molded Urethane Foams
- F1667-11.....Fasteners: Nails, Spikes and Staples
- C. Masonry Industry Council:
Hot and Cold Weather Masonry Construction Manual-98 (R2000).
- D. American Welding Society (AWS):
D1.4-11 Structural Welding Code - Reinforcing Steel.
- E. Federal Specifications (FS):
FF-S-107C-00.....Screws, Tapping and Drive
- F. Brick Industry Association - Technical Notes on Brick Construction
(BIA):
11-2001.....Guide Specifications for Brick Masonry, Part I
11A-1988.....Guide Specifications for Brick Masonry, Part II
11B-1988.....Guide Specifications for Brick Masonry, Part III
Execution
11C-1998.....Guide Specification for Brick Masonry Engineered
Brick Masonry, Part IV
11D-1988.....Guide Specifications for Brick Masonry
Engineered Brick Masonry, Part IV continued
- G. Masonry Standards Joint Committee; Specifications for Masonry Structures
TMS 602-08/ACI 530.1-08/ASCE 6-08 (2008 MSJC Book Version TMS-0402-08).

PART 2 - PRODUCTS**2.1 BRICK****A. Face Brick:**

1. ASTM C216, Grade SW, Type FBS.
2. Brick when tested in accordance with ASTM C67: Classified slightly efflorescent or better.
3. Size:
 - a. Modular
 - b. Thin Brick: 13 mm (1/2 inch) thick with angle shapes for corners.

2.2 CONCRETE MASONRY UNITS**A. Hollow and Solid Load-Bearing Concrete Masonry Units: ASTM C90.**

1. Unit Weight: lightweight.
2. Sizes: Modular.
3. For molded faces used as a finished surface, use concrete masonry units with uniform fine to medium surface texture unless specified otherwise.
4. Use bullnose concrete masonry units at corners exposed in finished work with 25 mm (one inch) minimum radius rounded vertical exterior corners (bullnose units).

B. Provide concrete masonry units with net area compressive strength as indicated on the contract documents.**2.3 ANCHORS, TIES, AND REINFORCEMENT****A. Steel Reinforcing Bars: ASTM A615M, deformed bars, grade 60.****B. Joint Reinforcement:**

1. Form from wire complying with ASTM A951.
2. Galvanized after fabrication.
3. Width of joint reinforcement 40 mm (1.60 inches) less than nominal width of masonry wall or partition.
4. Cross wires welded to longitudinal wires.
5. Joint reinforcement at least 3000 mm (10 feet) in length.
6. Joint reinforcement in rolls is not acceptable.
7. Joint reinforcement that is crimped to form drip is not acceptable.
8. Maximum spacing of cross wires 400 mm (16 inch) to longitudinal wires.
9. Ladder Design:
 - a. Longitudinal wires deformed 4 mm (0.16 inch) diameter wire.
 - b. Cross wires 4 mm (0.16 inch) diameter.
10. Multiple Wythes and Cavity wall ties:

- a. Longitudinal wires 4 mm (0.16 inch) with U shape 4 mm (0.16 inch) rectangular ties extending into other wythe not less than 75 mm (3 inches) spaced 400 mm o.c. (16 inches). Adjustable type with U shape tie designed to receive 4 mm (0.16 inch) pintle projecting into other wythe 75 mm (3 inches min.).

2.4 PREFORMED COMPRESSIBLE JOINT FILLER

- A. Thickness and depth to fill the joint as specified.
- B. Closed Cell Neoprene: ASTM D1056, Type 2, Class A, Grade 1, B2F1.
- C. Non-Combustible Type: ASTM C612, Class 5, 1800 degrees F.

2.5 ACCESSORIES

- A. Weep Hole Wicks: Glass fiber ropes, 10 mm (3/8 inch) minimum diameter, 300 mm (12 inches) long.
- B. Trapezoidal-Shaped Mortar Dropping Collection Device
- C. Box Board:
 1. Mineral Fiber Board: ASTM C612, Class 1.
 2. 25 mm (1 inch) thickness.
 3. Other spacing material having similar characteristics may be used subject to the COR's approval.
- D. Masonry Cleaner:
 1. Detergent type cleaner selected for each type masonry used.
 2. Acid cleaners are not acceptable.
 3. Use soapless type specially prepared for cleaning brick or concrete masonry as appropriate.
- E. Fasteners:
 1. Concrete Nails: ASTM F1667, Type I, Style 11, 19 mm (3/4 inch) minimum length.
 2. Masonry Nails: ASTM F1667, Type I, Style 17, 19 mm (3/4 inch) minimum length.
 3. Screws: FS-FF-S-107, Type A, AB, SF thread forming or cutting.

PART 3 - EXECUTION

3.1 JOB CONDITIONS

- A. Protection:
 1. Cover tops of walls with nonstaining waterproof covering, when work is not in progress. Secure to prevent wind blow off.
 2. On new work protect base of wall from mud, dirt, mortar droppings, and other materials that shall stain face, until final landscaping or other site work is completed.
- B. Cold Weather Protection:
 1. Masonry may be laid in freezing weather when methods of protection are utilized.

2. Comply with MSJC and "Hot and Cold Weather Masonry Construction Manual".

3.2 CONSTRUCTION TOLERANCES

- A. Lay masonry units plumb, level and true to line within the tolerances as per MSJC requirements and as follows:
- B. Maximum variation from plumb:
 1. In 3000 mm (10 feet) - 6 mm (1/4 inch).
 2. In 6000 mm (20 feet) - 10 mm (3/8 inch).
 3. In 12 000 mm (40 feet) or more - 13 mm (1/2 inch).
- C. Maximum variation from level:
 1. In any bay or up to 6000 mm (20 feet) - 6 mm (1/4 inch).
 2. In 12 000 mm (40 feet) or more - 13 mm (1/2 inch).
- D. Maximum variation from linear building lines:
 1. In any bay or up to 6000 mm (20 feet) - 13 mm (1/2 inch).
 2. In 12 000 mm (40 feet) or more - 19 mm (3/4 inch).
- E. Maximum variation in cross-sectional dimensions of columns and thickness of walls from dimensions shown:
 1. Minus 6 mm (1/4 inch).
 2. Plus 13 mm (1/2 inch).
- F. Maximum variation in prepared opening dimensions:
 1. Accurate to minus 0 mm (0 inch).
 2. Plus 6 mm (1/4 inch).

3.3 INSTALLATION GENERAL

- A. Keep finish work free from mortar smears or spatters, and leave neat and clean.
- B. Anchor masonry as specified in Paragraph, ANCHORAGE.
- C. Wall Openings:
 1. Fill hollow metal frames built into masonry walls and partitions solid with mortar as laying of masonry progresses.
 2. If items are not available when walls are built, prepare openings for subsequent installation.
- D. Tooling Joints:
 1. Do not tool until mortar has stiffened enough to retain thumb print when thumb is pressed against mortar.
 2. Tool while mortar is soft enough to be compressed into joints and not raked out.
 3. Finish joints in exterior face masonry work with a jointing tool, and provide smooth, water-tight concave joint unless specified otherwise.
 4. Tool Exposed interior joints in finish work concave unless specified otherwise.

E. Lintels:

1. Provide lintels for all openings in concrete masonry walls as indicated on Contract Documents.
2. Provide steel angle lintels or shelf angles for all openings in veneer masonry as indicated on Contract Documents.

F. Wall Units:

1. Lay out field units to provide for running bond of walls and partitions, with vertical joints in second course centering on first course units unless specified otherwise.
2. Align head joints of alternate vertical courses.
3. At sides of openings, balance head joints in each course on vertical center lines of openings.
4. Use no piece shorter than 100 mm (4 inches) long.
5. Use not less than 100 mm (4 inches) nominal thick masonry for free standing furring unless shown otherwise.

G. Use not less than 100 mm (4 inches) nominal thick masonry for fireproofing steel columns unless shown otherwise.

H. Before connecting new masonry with previously laid, remove loosened masonry or mortar, and clean and wet work in place as specified under wetting.

I. Chases:

1. Do not install chases in masonry walls and partitions exposed to view in finished work, including painted or coated finishes on masonry.
2. Masonry 100 mm (4 inch) nominal thick may have electrical conduits 25 mm (1 inch) or less in diameter when covered with soaps, or other finishes.
3. Full recess chases after installation of conduit, with mortar and finish flush.
4. When pipes or conduits, or both occur in hollow masonry unit partitions retain at least one web of the hollow masonry units.

J. Wetting and Wetting Test:

1. Test and wet brick or clay tile in accordance with BIA 11B.
2. Do not wet concrete masonry units or glazed structural facing tile before laying.

K. Temporary Formwork: Provide formwork and shores as required for temporary support of reinforced masonry elements.

L. Construct formwork to conform to shape, line and dimensions shown. Make sufficiently tight to prevent leakage of mortar, grout, or concrete (if any). Brace, tie and support as required to maintain position and shape during construction and curing of reinforced masonry.

- M. Do not remove forms and shores until reinforced masonry members have hardened sufficiently to carry their own weight and all other reasonable temporary loads that may be placed on them during construction.

3.4 ANCHORAGE

A. Masonry Facing to Backup and Cavity Wall Ties:

1. Use individual ties for new work.
2. Stagger ties in alternate courses, and space at 400 mm (16 inches) maximum vertically, and 600 mm (2 feet) horizontally.
3. At openings, provide additional ties spaced not more than 900 mm (3 feet) apart vertically around perimeter of opening, and within 300 mm (12 inches) from edge of opening.
4. Anchor new masonry facing to existing masonry with corrugated wall ties spaced at 400 mm (16 inch) maximum vertical intervals and at every second masonry unit horizontally. Fasten ties to masonry with masonry nails.
5. Option: Use joint reinforcing for multiple wythes and cavity wall ties spaced not more than 400 mm (16 inches) vertically.
6. Tie interior and exterior wythes of reinforced masonry walls together with individual ties. Provide ties at intervals not to exceed 600 mm (24 inches) on center horizontally, and 400 mm (16 inches) on center vertically. Lay ties in the same line vertically in order to facilitate vibrating of the grout pours.

B. Anchorage to Steel Beams or Columns:

1. Use adjustable beam anchors on each flange.
2. At columns weld the 6 mm (1/4 inch) steel rod to steel columns at 300 mm (12 inch) intervals, and place wire ties in masonry courses at 400 mm (16 inches) maximum vertically.

3.5 REINFORCEMENT

A. Joint Reinforcement:

1. Use as joint reinforcement in CMU wythe of combination brick and CMU, cavity walls, and single wythe concrete masonry unit walls or partitions.
2. Reinforcing may be used in lieu of individual ties for anchoring brick facing to CMU backup in exterior masonry walls.
3. Locate joint reinforcement in mortar joints at 400 mm (16 inch) maximum vertical intervals.
4. Additional joint reinforcement is required in mortar joints at both 200 mm (8 inches) and 400 (16 inches) above and below windows, doors,

- louvers and similar openings in masonry, except where other type anchors are required for anchorage of masonry to concrete structure.
5. Joint reinforcement is required in every other course of stack bond CMU masonry.
 6. Wherever brick masonry is backed up with stacked bond masonry, joint reinforcement is required in every other course of CMU backup, and in corresponding joint of facing brick.

B. Steel Reinforcing Bars:

1. Install in cells of hollow masonry units where required for vertical reinforcement and in bond beam units for lintels and bond beam horizontal reinforcement. Install in wall cavities of reinforced masonry walls where shown.
2. Use grade 60 bars if not specified otherwise.
3. Bond Beams:
 - a. Form Bond beams of load-bearing concrete masonry units filled with ASTM C476 grout and reinforced with 2-#15m (#5) reinforcing steel unless shown otherwise. Do not cut reinforcement.
 - b. Brake bond beams only at expansion joints and at control joints, if shown.
4. Stack Bond:
 - a. Locate additional joint reinforcement in vertical and horizontal joints as shown.
 - b. Anchor vertical reinforcement into the foundation or wall or bond beam below and hold in place.
 - c. Provide temporary bracing for walls over 8 ft. tall until permanent horizontal bracing is completed.
5. Grout openings:
 - a. Leave cleanout holes in double wythe walls during construction by omitting units at the base of one side of the wall.
 - b. Locate 75 mm x 75 mm (3 in. x 3 in.) min. clean-out holes at location of vertical reinforcement.
 - c. Keep grout space clean of mortar accumulation and sand debris. Clean the grout space every day using a high pressure jet stream of water, or compressed air, or industrial vacuum, or by laying wood strips on the metal ties as the wall is built. If wood strips are used, lift strips with wires as the wall progresses and before placing each succeeding course of wall ties.

3.6 BRICK EXPANSION AND CMU CONTROL JOINTS.

- A. Provide brick expansion (BEJ) and CMU control (CJ) joints where shown on drawings.
- B. Keep joint free of mortar and other debris.
- C. Where joints occur in masonry walls.
 - 1. Install preformed compressible joint filler in brick wythe.
 - 2. Install cross shaped shear keys in concrete masonry unit wythe with preformed compressible joint filler on each side of shear key unless otherwise specified.
 - 3. Install filler, backer rod, and sealant on exposed faces.
- D. Use standard notched concrete masonry units (sash blocks) made in full and half-length units where shear keys are used to create a continuous vertical joint.
- E. Interrupt steel joint reinforcement at expansion and control joints unless otherwise shown.
- F. Fill opening in exposed face of expansion and control joints with sealant as specified in Section 07 92 00, JOINT SEALANTS.

3.7 BUILDING EXPANSION AND SEISMIC JOINTS

- A. Keep joint free of mortar. Remove mortar and other debris.
- B. Install non-combustible, compressible type joint filler to fill space completely except where sealant is shown on joints in exposed finish work.
- C. Where joints are on exposed faces, provide depth for backer rod and sealant as specified in Section 07 92 00, JOINT SEALANTS, unless shown otherwise.

3.8 ISOLATION SEAL

- A. Where full height walls or partitions lie parallel or perpendicular to and under structural beams or shelf angles, provide a separation between walls or partitions and bottom of beams or shelf angles not less than the masonry joint thickness unless shown otherwise.
- B. Insert in the separation, a continuous full width strip of non-combustible type compressible joint filler.
- C. Where exposed in finish work, cut back filler material in the joint enough to allow for the joint to be filled with sealant material specified in Section 07 92 00, JOINT SEALANTS.

3.9 BRICKWORK

- A. Lay clay brick in accordance with BIA Technical Note 11 series.
- B. Laying:

1. Lay brick in running bond with course of masonry bonded at corners unless shown otherwise. Match bond of existing building on alterations and additions.
2. Maintain bond pattern throughout.
3. Do not use brick smaller than half-brick at any angle, corner, break or jamb.
4. Where length of cut brick is greater than one half but less than a whole brick, maintain the vertical joint location of such units.
5. Lay exposed brickwork joints symmetrical about center lines of openings.
6. Do not structural bond multi-wythe brick walls unless shown.
7. Before starting work, lay facing brick on foundation wall and adjust bond to openings, angles, and corners.
8. Build solid brickwork as required for anchorage of items.

C. Joints:

1. Exterior and interior joint widths: Lay for three equal joints in 200 mm (eight inches) vertically, unless shown otherwise.
2. Rake joints for pointing with colored mortar when colored mortar is not full depth.

D. Weep Holes:

1. Install weep holes at 600 mm (24 inches) on center in bottom of vertical joints of exterior masonry veneer or cavity wall facing over foundations, bond beams, and other water stops in the wall.
2. Form weep holes using wicks made of mineral fiber insulation strips turned up 200 mm (8 inches) in cavity. Anchor top of strip to backup to securely hold in place.
3. Install sand or pea gravel in cavity approximately 75 mm (3 inches) high between weep holes.

E. Cavity Type Exterior Walls:

1. Keep air space clean of mortar accumulations and debris.
 - a. Clean cavity by use of hard rubber, wood or metal channel strips having soft material on sides contacting wythes.
 - b. Lift strips with wires before placing next courses of horizontal joint reinforcement or individual ties or adjustable cavity wall ties.
2. For each lift lay two courses of concrete masonry units, followed by six courses of brick facing.
3. Lay the interior wythe of the masonry wall full height where dampproofing is required on cavity face. Coordinate to install dampproofing prior to laying outer wythe.

4. Insulated Cavity Type Exterior Walls:
 - a. Install the insulation against the cavity face of inner masonry wythe.
 - b. Place insulation between rows of ties or joint reinforcing or bond to masonry surface with a bonding agent as recommended by the manufacturer of the insulation.
 - c. Lay the outer masonry wythe up with an air space between insulation and masonry units.

3.10 CONCRETE MASONRY UNITS

A. Kind and Users:

1. Provide special concrete masonry shapes as required, including lintel and bond beam units, sash units, and corner units. Use solid concrete masonry units, where full units cannot be used, or where needed for anchorage of accessories.
2. Provide solid load-bearing concrete masonry units or grout the cell of hollow units at jambs of openings in walls, where structural members impose loads directly on concrete masonry, and where shown.
3. Provide rounded corner (bullnose) shapes at opening jambs in exposed work and at exterior corners.
4. Do not use brick jambs in exposed finish work.
5. Use concrete building brick only as filler in backup material where not exposed.
6. Masonry assemblies shall meet the required fire resistance in fire rated partitions of type and construction that shall provide fire rating as shown.

B. Laying:

1. Lay concrete masonry units with 10 mm (3/8 inch) joints, with a bond overlap of not less than 1/4 of the unit length, except where stack bond is required.
2. Do not wet concrete masonry units before laying.
3. Bond external corners of partitions by overlapping alternate courses.
4. Lay first course in a full mortar bed.
5. Set anchorage items as work progress.
6. Where ends of anchors, bolts, and other embedded items, project into voids of units, completely fill such voids with mortar or grout.
7. Provide a 6 mm (1/4 inch) open joint for caulking between existing construction, exterior walls, concrete work, and abutting masonry partitions.
8. Lay concrete masonry units with full face shell mortar beds and fill head joint beds for depth equivalent to face shell thickness.

9. Lay concrete masonry units so that cores of units, that shall filled with grout, are vertically continuous with joints of cross webs of such cores completely filled with mortar. Unobstructed core openings not less than 50 mm (2 inches) by 75 mm (3 inches).
 10. Do not wedge the masonry against the steel reinforcing. Minimum 13 mm (1/2 inch) clear distance between reinforcing and masonry units.
 11. Install deformed reinforcing bars of sizes shown.
 12. Steel reinforcement, at time of placement, free of loose flaky rust, mud, oil, or other coatings that shall destroy or reduce bond.
 13. Steel reinforcement in place before grouting.
 14. Minimum clear distance between parallel bars: One bar diameter.
 15. Hold vertical steel reinforcement in place by centering clips, caging devices, tie wire, or other approved methods, vertically at spacings noted.
 16. Support vertical bars near each end and at intermediate intervals not exceeding 192 bar diameters.
 17. Reinforcement shall be fully encased by grout or concrete.
 18. Splice reinforcement or attach reinforcement to dowels by placing in contact and secured or by placing the reinforcement within 1/5 of the required bar splice length.
 19. Stagger splices in adjacent horizontal reinforcing bars. Lap reinforcing bars at splices a minimum of 40 bar diameters.
 20. Grout cells of concrete masonry units, containing the reinforcing bars, solid as specified under grouting.
 21. Cavity and joint horizontal reinforcement may be placed as the masonry work progresses.
 22. Rake joints 6 to 10 mm (1/4 to 3/8 inch) deep for pointing with colored mortar when colored mortar is not full depth.
- C. Waterproofing Parging:
1. Parge earth side of concrete masonry unit basement walls with mortar applied in two coats, each coat 6 mm (1/4 inch) thick.
 2. Clean wall surfaces to receive parging of dirt, oil, or grease, and moisten before application of first coat.
 3. Roughen first coat when partially set, permit to hardened for 24 hours, and moisten before application of second coat.
 4. Keep second coat damp for at least 48 hours.
 5. Thicken parging and round to form a cove at the junction of outside wall face and footing.

3.11 POINTING

- A. Fill joints with pointing mortar using rubber float trowel to rub mortar solidly into raked joints.
- B. Wipe off excess mortar from joints of glazed masonry units with dry cloth.
- C. Finish exposed joints in finish work with a jointing tool to provide a smooth concave joint unless specified otherwise.
- D. At joints with existing work match existing joint.

3.12 GROUTING

- A. Preparation:
 - 1. Clean grout space of mortar droppings before placing grout.
 - 2. Close cleanouts.
 - 3. Install vertical solid masonry dams across grout space for full height of wall at intervals of not more than 9000 mm (30 feet). Do not bond dam units into wythes as masonry headers.
 - 4. Verify reinforcing bars are in cells of units or between wythes as shown.
- B. Placing:
 - 1. Place grout by hand bucket, concrete hopper, or grout pump.
 - 2. Consolidate each lift of grout after free water has disappeared but before plasticity is lost.
 - 3. Do not slush with mortar or use mortar with grout.
 - 4. Interruptions:
 - a. When grouting shall be stopped for more than an hour, top off grout 40 mm (1-1/2 inch) below top of last masonry course.
 - b. Grout from dam to dam on high lift method.
 - c. A longitudinal run of masonry may be stopped off only by raking back one-half a masonry unit length in each course and stopping grout 100 mm (4 inches) back of rake on low lift method.
- C. Puddling Method:
 - 1. Double wythe masonry constructed grouted in lifts not to exceed 300 mm (12 inches) or less than 50 mm (2 inches) wide.
 - 2. Consolidate by puddling with a grout stick during and immediately after placing.
 - 3. Grout the cores of concrete masonry units containing the reinforcing bars solid as the masonry work progresses.
- D. Low Lift Method:
 - 1. Construct masonry to a height of 1.5 m (5 ft) maximum before grouting.

2. Grout in one continuous operation and consolidate grout by mechanical vibration and reconsolidate after initial water loss and settlement has occurred.

E. High Lift Method:

1. Do not pour grout until masonry wall has properly cured a minimum of 4 hours.

2. Place grout in lifts not exceeding 1.5 m (5 ft).

3. Exception:

Where the following conditions are met, place grout in lifts not exceeding 3.86 m (12.67 ft).

a. The masonry has cured for at least 4 hours.

b. The grout slump is maintained between 254 and 279 mm (10 and 11 in).

c. No intermediate reinforced bond beams are placed between the top and the bottom of the pour height.

4. When vibrating succeeding lifts, extend vibrator 300 to 450 mm (12 to 18 inches) into the preceding lift to close any shrinkage cracks or separation from the masonry units.

3.13 PLACING REINFORCEMENT

- A. General: Clean reinforcement of loose rust, mill scale, earth, ice or other materials which shall reduce bond to mortar or grout. Do not use reinforcement bars with kinks or bends not shown on the Contract Drawings or final shop drawings, or bars with reduced cross-section due to excessive rusting or other causes.
- B. Position reinforcement accurately at the spacing indicated. Support and secure vertical bars against displacement. Horizontal reinforcement may be placed as the masonry work progresses. Where vertical bars are shown in close proximity, provide a clear distance between bars of not less than the nominal bar diameter or 25 mm (1 inch), whichever is greater.
- C. For columns, piers and pilasters, provide a clear distance between vertical bars as indicated, but not less than 1 1/2 times the nominal bar diameter or 38 mm (1-1/2 inches), whichever is greater. Provide lateral ties as indicated.
- D. Splice reinforcement bars where shown; do not splice at other places unless accepted by the COR. Provide lapped splices, unless otherwise indicated. In splicing vertical bars or attaching to dowels, lap ends, place in contact and wire tie.
- E. Provide not less than minimum lap as indicated on shop drawings, or if not indicated, as required by governing code.

- F. Weld splices where indicated. Comply with the requirements of AWS D1.4 for welding materials and procedures.
- G. Embed metal ties in mortar joints as work progresses, with a minimum mortar cover of 15 mm (5/8 inch) on exterior face of walls and 13 mm (1/2 inch) at other locations.
- H. Embed prefabricated horizontal joint reinforcement as the work progresses, with a minimum cover of 15 mm (5/8 inch) on exterior face of walls and 13 mm (1/2 inch) at other locations. Lap joint reinforcement not less than 150 mm (6 inches) at ends. Use prefabricated "L" and "T" sections to provide continuity at corners and intersections. Cut and bend joint reinforcement as recommended by manufacturer for continuity at returns, offsets, column fireproofing, pipe enclosures and other special conditions.
- I. Anchoring: Anchor reinforced masonry work to supporting structure as indicated.
- J. Anchor reinforced masonry walls to non-reinforced masonry where they intersect.

3.14 INSTALLATION OF REINFORCED CONCRETE UNIT MASONRY

- A. Do not wet concrete masonry units (CMU).
- B. Lay CMU units with full-face shell mortar beds. Fill vertical head joints (end joints between units) solidly with mortar from face of unit to a distance behind face equal to not less than the thickness of longitudinal face shells. Solidly bed cross-webs of starting courses in mortar. Maintain head and bed joint widths shown, or if not shown, provide 10 mm (3/8 inch) joints.
- C. Where solid CMU units are shown, lay with full mortar head and bed joints.
- D. Walls:
 - 1. Pattern Bond: Lay CMU wall units in 1/2-running bond with vertical joints in each course centered on units in courses above and below, unless otherwise indicated. Bond and interlock each course at corners and intersections. Use special-shaped units where shown, and as required for corners, jambs, sash, control joints, lintels, bond beams and other special conditions.
 - 2. Maintain vertical continuity of core or cell cavities, which shall be reinforced and grouted, to provide minimum clear dimension indicated and to provide minimum clearance and grout coverage for vertical reinforcement bars. Keep cavities free of mortar. Solidly bed webs in mortar where adjacent to reinforced cores or cells.

3. Where horizontal reinforced beams (bond beams) are shown, use special units or modify regular units to allow for placement of continuous horizontal reinforcement bars. Place small mesh expanded metal lath or wire screening in mortar joints under bond beam courses over cores or cells of non-reinforced vertical cells, or provide units with solid bottoms.

E. Columns, Piers and Pilasters:

1. Use CMU units of the size, shape and number of vertical core spaces shown. If not shown, use units which provide minimum clearances and grout coverage for number and size of vertical reinforcement bars shown.
2. Provide pattern bond shown, or if not shown, alternate head joints in vertical alignment.
3. Where bonded pilaster construction is shown, lay wall and pilaster units together to maximum pour height specified.

F. Grouting:

1. Use "Fine Grout" per ASTM C476 for filling spaces less than 100 mm (4 inches) in one or both horizontal directions.
2. Use "Coarse Grout" per ASTM C476 for filling 100 mm (4 inch) spaces or larger in both horizontal directions.
3. Grouting Technique: At the Contractor's option, use either low-lift or high-lift grouting techniques subject to requirements which follow.

G. Low-Lift Grouting:

1. Provide minimum clear dimension of 50 mm (2 inches) and clear area of 5160 mm² (8 square inches) in vertical cores to be grouted.
2. Place vertical reinforcement prior to grouting of CMU. Extend above elevation of maximum pour height as required for splicing. Support in position at vertical intervals not exceeding 192 bar diameters nor 3 m (10 feet).
3. Lay CMU to maximum pour height. Do not exceed 1.5 m (5 foot) height, or if bond beam occurs below 1.5 m (5 foot) height, stop pour 38 mm (1-1/2 in) below top of bond beam.
4. Pour grout using chute container with spout or pump hose. Rod or vibrate grout during placing. Place grout continuously; do not interrupt pouring of grout for more than one hour. Terminate grout pours 38 mm (1-1/2 inches) below top course of pour.
5. Bond Beams: Stop grout in vertical cells 38 mm (1-1/2 inches) below bond beam course. Place horizontal reinforcement in bond beams; lap

at corners and intersections as shown. Place grout in bond beam course before filling vertical cores above bond beam.

H. High-Lift Grouting:

1. Do not use high-lift grouting technique for grouting of CMU unless minimum cavity dimension and area is 75 mm (3 inches) and 6450 mm² (10 square inches), respectively.
2. Provide cleanout holes in first course at all vertical cells which shall filled with grout.
3. Use units with one face shell removed and provide temporary supports for units above, or use header units with concrete brick supports, or cut openings in one face shell.
4. Construct masonry to full height of maximum grout pour specified, prior to placing grout.
5. Limit grout lifts to a maximum height of 1.5 m (5 feet) and grout pour to a maximum height of 7.3 m (24 feet), for single wythe hollow concrete masonry walls, unless otherwise indicated.
6. Place vertical reinforcement before grouting. Place before or after laying masonry units, as required by job conditions. Tie vertical reinforcement to dowels at base of masonry where shown and thread CMU over or around reinforcement. Support vertical reinforcement at intervals not exceeding 192 bar diameters nor 3 m (10 feet).
7. Where individual bars are placed after laying masonry, place wire loops extending into cells as masonry is laid and loosed before mortar sets. After insertion of reinforcement bar, pull loops and bar to proper position and tie free ends.
8. Where reinforcement is prefabricated into cage units before placing, fabricate units with vertical reinforcement bars and lateral ties of the size and spacing indicated.
9. Place horizontal beam reinforcement as the masonry units are laid.
10. Embed lateral tie reinforcement in mortar joints where indicated. Place as masonry units are laid, at vertical spacing shown.
11. Where lateral ties are shown in contact with vertical reinforcement bars, embed additional lateral tie reinforcement in mortar joints. Place as shown, or if not shown, provide as required to prevent grout blowout or rupture of CMU face shells, but provide not less than 4.1 mm diameter (8 gage) wire ties spaced 400 mm (16 inches) o.c. for members with 500 mm (20 inches) or less side dimensions, and 200 mm (8 inches) o.c. for members with side dimensions exceeding 500 mm (20 inches).

12. Preparation of Grout Spaces: Prior to grouting, inspect and clean grout spaces. Remove dust, dirt, mortar droppings, loose pieces of masonry and other foreign materials from grout spaces. Clean reinforcement and adjust to proper position. Clean top surface of structural members supporting masonry to ensure bond. After final cleaning and inspection, close cleanout holes and brace closures to resist grout pressures.
13. Do not place grout until entire height of masonry to be grouted has attained sufficient strength to resist displacement of masonry units and breaking of mortar bond. Install shores and bracing, if required, before starting grouting operations.
14. Place grout by pumping into grout spaces unless alternate methods are acceptable to the COR.
15. Limit grout pours to sections which can be completed in one working day with not more than one hour interruption of pouring operation. Place grout in lifts which do not exceed 1.5 m (5 feet). Allow not less than 30 minutes, nor more than one hour between lifts of a given pour. Mechanically consolidate each grout lift during pouring operation.
16. Place grout in lintels or beams over openings in one continuous pour.
17. Where bond beam occurs more than one course below top of pour, fill bond beam course to within 25 mm (1 inch) of vertically reinforced cavities, during construction of masonry.
18. When more than one pour is required to complete a given section of masonry, extend reinforcement beyond masonry as required for splicing. Pour grout to within 38 mm (1-1/2 inches) of top course of first pour. After grouted masonry is cured, lay masonry units and place reinforcement for second pour section before grouting. Repeat sequence if more pours are required.

3.15 CLEANING AND REPAIR

A. General:

1. Clean exposed masonry surfaces on completion.
2. Protect adjoining construction materials and landscaping during cleaning operations.
3. Cut out defective exposed new joints to depth of approximately 19 mm (3/4 inch) and repoint.
4. Remove mortar droppings and other foreign substances from wall surfaces.

B. Brickwork:

1. First wet surfaces with clean water, then wash down with a solution of soapless detergent. Do not use muriatic acid.
2. Brush with stiff fiber brushes while washing, and immediately thereafter hose down with clean water.
3. Free clean surfaces of traces of detergent, foreign streaks, or stains of any nature.

C. Concrete Masonry Units:

1. Immediately following setting, brush exposed surfaces free of mortar or other foreign matter.
2. Allow mud to dry before brushing.

- - - E N D - - -

SECTION 05 12 00
STRUCTURAL STEEL FRAMING

PART 1 - GENERAL

1.1 DESCRIPTION:

This section specifies structural steel shown and classified by Section 2, Code of Standard Practice for Steel Buildings and Bridges.

1.2 RELATED WORK:

- A. Materials testing and inspection during construction: Section 01 45 29, TESTING LABORATORY SERVICES.
- B. Painting: Section 09 91 00, PAINTING.
- C. Steel Joist: Section 05 21 00, STEEL JOIST FRAMING.
- D. Steel Decking: Section 05 31 00, STEEL DECKING.

1.3 QUALITY ASSURANCE:

- A. Fabricator and erector shall maintain a program of quality assurance in conformance with Section 8, Code of Standard Practice for Steel Buildings and Bridges.
- B. Before authorizing the commencement of steel erection, the controlling contractor shall ensure that the steel erector is provided with the written notification required by 29 CFR 1926.752. Provide copy of this notification to the Contracting Officer Representative (COR).

1.4 TOLERANCES:

Fabrication tolerances for structural steel shall be held within limits established by ASTM A6, by AISC 303, Sections 6 and 7, Code of Standard Practice for Buildings and Bridges.

1.5 DESIGN:

- A. Connections: Design and detail all connections for each member size, steel grade and connection type to resist the loads and reactions indicated on the drawings or specified herein. Use details consistent with the details shown on the Drawings, supplementing where necessary. The details shown on the Drawings are conceptual and do not indicate the required weld sizes or number of bolts unless specifically noted. Use rational engineering design and standard practice in detailing, accounting for all loads and eccentricities in both the connection and the members. Promptly notify the Contracting Officer Representative (COR) of any location where the connection design criteria is not clearly indicated. The design of all connections is subject to the review and acceptance of the Contracting Officer Representative (COR). Submit structural calculations prepared and sealed by a qualified

engineer registered in the state where the project is located. Submit calculations for review before preparation of detail drawings.

1.6 REGULATORY REQUIREMENTS:

- A. AISC 360: Specification for Structural Steel Buildings
- B. AISC 303: Code of Standard Practice for Steel Buildings and Bridges.

1.7 SUBMITTALS:

- A. Submit in accordance with Section 01 33 23, SHOP DRAWINGS, PRODUCT DATA, AND SAMPLES.
- B. Shop and Erection Drawings: Complete
- C. Certificates:
 - 1. Structural steel.
 - 2. Steel for all connections.
 - 3. Welding materials.
 - 4. Shop coat primer paint.
- D. Test Reports:
 - 1. Welders' qualifying tests.
- E. Design Calculations and Drawings:
 - 1. Connection calculations, if required.

1.8 APPLICABLE PUBLICATIONS:

- A. Publications listed below form a part of this specification to extent referenced. Publications are referenced in text by basic designation only.
- B. American Institute of Steel Construction (AISC):
 - 1. AISC 360-10 Specification for Structural Steel Buildings
 - 3. AISC 303-10 Code of Standard Practice for Steel Buildings and Bridges
- C. American National Standards Institute (ANSI):
 - B18.22.1-65(R2008).....Plain Washers
 - B18.22M-81(R2000).....Metric Plain Washers
- D. American Society for Testing and Materials (ASTM):
 - A6/A6M-11.....Standard Specification for General Requirements
for Rolled Structural Steel Bars, Plates,
Shapes, and Sheet Piling
 - A36/A36M-08.....Standard Specification for Carbon Structural
Steel
 - A53/A53M-10.....Standard Specification for Pipe, Steel, Black
and Hot-Dipped, Zinc-Coated Welded and Seamless
 - A123/A123M-09.....Standard Specification for Zinc (Hot-Dip
Galvanized) Coatings on Iron and Steel Products
 - A242/A242M-04(R2009)....Standard Specification for High-Strength Low-
Alloy Structural Steel

- A283/A283M-03(R2007).....Standard Specification for Low and Intermediate
Tensile Strength Carbon Steel Plates
- A307-10.....Standard Specification for Carbon Steel Bolts
and Studs, 60,000 psi Tensile Strength
- A325-10.....Standard Specification for Structural Bolts,
Steel, Heat Treated, 120/105 ksi Minimum Tensile
Strength
- A490-12.....Standard Specification for Heat-Treated Steel
Structural Bolts 150 ksi Minimum Tensile
Strength
- A500/A500M-10a.....Standard Specification for Cold Formed Welded
and Seamless Carbon Steel Structural Tubing in
Rounds and Shapes
- A501-07.....Standard Specification for Hot-Formed Welded and
Seamless Carbon Steel Structural Tubing
- A572/A572M-07.....Standard Specification for High-Strength
Low-Alloy Columbium-Vanadium Structural Steel
- A992/A992M-11.....Standard Specification for Structural Steel
Shapes
- E. American Welding Society (AWS):
- D1.1/D1.1M-10.....Structural Welding Code-Steel
- F. Research Council on Structural Connections (RCSC) of The Engineering
Foundation:
- Specification for Structural Joints Using ASTM A325 or A490 Bolts
- G. Military Specifications (Mil. Spec.):
- MIL-P-21035.....Paint, High Zinc Dust Content, Galvanizing,
Repair
- H. Occupational Safety and Health Administration (OSHA):
- 29 CFR Part 1926-2001...Safety Standards for Steel Erection

PART 2 - PRODUCTS

2.1 MATERIALS:

- A. Structural Steel: ASTM A36 for plates and shapes other than wide flange
sections, A992 for wide flange shapes.
- B. Structural Tubing: ASTM A500, Grade B.
- D. Steel Pipe: ASTM A53, Grade B.
- E. Bolts, Nuts and Washers:
1. High-strength bolts, including nuts and washers: ASTM A325.
 2. Bolts and nuts, other than high-strength: ASTM A307, Grade A.
 3. Plain washers, other than those in contact with high-strength bolt
heads and nuts: ANSI Standard B18.22.1.

4. Anchor rods: ASTM F1554, Grade 36.

F. Zinc Coating: ASTM A123.

G. Galvanizing Repair Paint: Mil. Spec. MIL-P-21035.

PART 3 - EXECUTION

3.1 CONNECTIONS (SHOP AND FIELD):

- A. Welding: Welding in accordance with AWS D1.1. Welds shall be made only by welders and welding operators who have been previously qualified by tests as prescribed in AWS D1.1 to perform type of work required.
- B. High-Strength Bolts: High-strength bolts tightened to a bolt tension not less than 70% of their minimum tensile strength. Tightening done with properly calibrated wrenches, by turn-of-nut method or by use of direct tension indicators (bolts or washers). Tighten bolts in connections identified as slip-critical using Direct Tension Indicators. Twist-off torque bolts are not an acceptable alternate fastener for slip critical connections.

3.2 FABRICATION:

Fabrication in accordance with Chapter M, AISC 360. .

3.3 SHOP PAINTING:

- A. General: Shop paint steel with primer in accordance with AISC 303, Section 6.
- B. Shop paint for steel surfaces is specified in Section 09 91 00, PAINTING.
- C. Do not apply paint to following:
 - 1. Surfaces within 50 mm (2 inches) of joints to be welded in field.
 - 2. Surfaces which will be encased in concrete.
- D. Zinc Coated (Hot Dip Galvanized) per ASTM A123 (after fabrication):
Touch-up after erection: Clean and wire brush any abraded and other spots worn through zinc coating, including threaded portions of bolts and welds and touch-up with galvanizing repair paint.

3.4 ERECTION:

- A. General: Erection in accordance with AISC 303, Section 7B. Temporary Supports: Temporary support of structural steel frames during erection in accordance with AISC 303, Section 7

3.5 FIELD PAINTING:

- A. After erection, touch-up steel surfaces specified to be shop painted. After welding is completed, clean and prime areas not painted due to field welding.
- B. Finish painting of steel surfaces is specified in Section 09 91 00, PAINTING.

- - - E N D - - -

**SECTION 05 21 00
STEEL JOIST FRAMING**

PART 1 - GENERAL**1.1 DESCRIPTION:**

This section specifies open web steel joists.

1.2 RELATED WORK:

- A. Structural Steel: Section 05 12 00, STRUCTURAL STEEL FRAMING.
- B. Finish Painting: Section 09 91 00, PAINTING.

1.3 DESIGN REQUIREMENTS:

Design all elements with the latest published version of applicable Codes.

1.3 TOLERANCES:

Deviation from a straight line between ends of any installed joist shall not exceed 10 mm in 3 m (3/8 inch in 10 feet).

1.4 REGULATORY REQUIREMENTS:

STEEL JOIST INSTITUTE: Standard Specifications, Load Tables and Weight Tables for Steel Joists and Joist Girders, (Latest Edition).

1.5 SUBMITTALS:

- A. Submit in accordance with Section 01 33 23, SHOP DRAWINGS, PRODUCT DATA, AND SAMPLES.
- B. Shop and Erection Drawings: Complete.
 - 1. Fabrication drawings including details and schedules for the fabrication and assembly of each joist.
 - 2. Erection drawings showing the size and location of each joist, bridging, cross bracing, bearing details, connections, welds, bolts and bearing plates.
- C. Certificates: STEEL JOIST INSTITUTE compliance.
- D. Design Calculations: If requested by the Contracting Officer Representative (COR), submit complete calculations covering the design of all members and connections. Calculations shall be specifically applicable to the joists supplied.

1.6 QUALITY ASSURANCE:

Provide documentation that the joist manufacturer is a member of the Steel Joist Institute and has satisfactorily completed work of a similar scope and nature.

1.7 APPLICABLE PUBLICATIONS:

- A. Publications listed below form a part of this specification to extent referenced. Publications are referenced in text by basic designation only.
- B. American Institute of Steel Construction (AISC):

1. Specification for Structural Steel Buildings - Allowable Stress Design and Plastic Design (Latest Edition).
 2. Load and Resistance Factor Design Specification for Structural Steel Buildings (Latest Edition).
- C. American Society for Testing and Materials (ASTM):
- A307-07.....Carbon Steel Bolts and Studs, 400 MPa (60,000 psi) Tensile Strength
 - A325-09.....Structural Bolts, Steel, Heat Treated, 800/700 MPa (120/105 ksi) Minimum Tensile Strength
 - A490-08.....Heat-Treated Steel Structural Bolts, 1000 MPa (150 ksi) Minimum Tensile Strengths
- D. American Welding Society (AWS):
- D1.1-08.....Structural Welding Code - Steel
- E. SSPC: The Society for Protective Coatings:
- Steel Structures Painting Manual, Volumes 1 and 2
- F. Steel Joist Institute (STEEL JOIST INSTITUTE):
- Standard Specifications, Load Tables and Weight Tables for Steel Joists and Joist Girders (Latest Edition).
- G. U.S. Army Corps of Engineers:
- CRD-C-621.....Specification for Non-Shrink Grout

PART 2 - PRODUCTS

2.1 OPEN WEB STEEL JOISTS:

K-Series conforming to STEEL JOIST INSTITUTE standard specifications.

2.3 ACCESSORIES - FITTINGS:

- A. Accessories and fittings, including end supports and bridging, in accordance with standard STEEL JOIST INSTITUTE specification under which joists were designed.
- B. Unfinished Threaded Fasteners: ASTM A307, Grade A, regular hexagon type, low carbon steel.
- C. High-strength bolts, including nuts and washers: ASTM A325 or A490 heavy hexagon structural bolts.

2.4 BEDDING MORTAR:

- A. For joist ends bearing on concrete or masonry, provide bedding mortar as follows:
 1. Portland cement and sand, mixed at a ratio of 1 part cement to 3 parts sand, by volume, with enough water for placement and hydration.
 2. Non-metallic, shrinkage-resistant mortar; premixed, non-corrosive, non-staining product containing selected silica sands, portland cement, shrinkage compensating agents, plasticizing and water reducing agents, complying with CRD-C-621.

PART 3 - EXECUTION**3.1 FABRICATION:**

- A. Fabrication and assembly in accordance with applicable standard STEEL JOIST INSTITUTE specification:
1. Make chord splices with full penetration welds capable of developing the ultimate strength in tension of the parent material. Make no allowance for the strength of back-up bars or other material incidental to welding.
 2. Provide shop-welded connection plates at panel points to receive supplemental framing.
 3. Extended Ends: Provide extended ends on joists where shown, complying with manufacturer's standards and requirements of applicable STEEL JOIST INSTITUTE specifications.
 4. Bridging: Provide horizontal or diagonal type bridging for joists and joist girders, complying with STEEL JOIST INSTITUTE specifications. Provide bridging anchors for ends of bridging lines terminating at walls or beams. Provide bridging adequate to resist the loads indicated on the Contract Documents.
 5. End Anchorage: Provide end anchorages, including bearing plates, to secure joists to adjacent construction, complying with STEEL JOIST INSTITUTE specifications, unless otherwise indicated. Design all end anchorages to resist a minimum net uplift of 1.6 kPa (35 pounds per square foot) of supported area.
 6. Provide supplemental steel support framing for metal deck where normal deck bearing is precluded by other framing members and minor openings.

3.2 SHOP PAINTING:

- A. Shop painting in accordance with applicable STEEL JOIST INSTITUTE standard specification.
- B. Shop paint joists and accessories with a rust-inhibiting primer paint. For joists which shall be finish painted, limit paint to a primer which is compatible with specified finish paint.

3.3 ERECTION:

- A. Installation of joists in accordance with applicable STEEL JOIST INSTITUTE standard specification.
- B. Handle joists in a manner to avoid damaging of joists. Remove damaged joists from site, except when field repair is approved and such repairs are satisfactorily made in accordance with manufacturer's recommendations.
- C. Accurately set joists and end anchorage in accordance with the applicable STEEL JOIST INSTITUTE standard specification. Secure joists

resting on masonry or concrete bearing surfaces by welding or bolting to the steel bearing plates as indicated on the Contract Documents. Secure bridging and anchoring in place prior to application of any construction loads. Distribute any temporary loads so that carrying capacity of any joist is not exceeded. Loads shall not be applied to bridging where joist lengths are 12 m (40 feet) and longer. Where joist lengths are 12 m (40 feet) and longer, install a center row of bolted diagonal bridging to provide lateral stability before slackening of hoisting lines.

3.4 FIELD PAINTING:

- A. Clean abraded, corroded, and field welded areas and touch up with same type of paint used in shop painting.
- B. Finish painting of steel surfaces is specified in Section 09 91 00, PAINTING.

- - - E N D - - -

**SECTION 05 31 00
STEEL DECKING**

PART 1 - GENERAL

1.1 DESCRIPTION:

This section specifies material and services required for installation of steel decking as shown and specified.

1.2 RELATED WORK:

- A. Materials testing and inspection during construction: Section 01 45 29, TESTING LABORATORY SERVICES.
- B. Finish Painting: Section 09 91 00, PAINTING.

1.3 DESIGN REQUIREMENTS:

- A. Design steel decking in accordance with AISI publication, "Specification for the Design of Cold-formed Steel Structural Members" except as otherwise shown or specified.
- B. Design all elements with the latest published version of applicable codes.

1.4 SUBMITTALS:

- A. Submit in accordance with Section 01 33 23, SHOP DRAWINGS, PRODUCT DATA, AND SAMPLES.
- B. Shop Drawings: Shop and erection drawings showing decking unit layout, connections to supporting members, and similar information necessary for completing installation as shown and specified, including supplementary framing, sump pans, ridge and valley plates, cant strips, cut openings, special jointing or other accessories. Show welding, side lap, closure, deck reinforcing and closure reinforcing details. Show openings required for work of other trades, including openings not shown on structural drawings. Indicate where temporary shoring is required to satisfy design criteria.
- C. Manufacturer's Literature and Data: Showing steel decking section properties and specifying structural characteristics.
- D. Insurance Certification: Assist the Government in preparation and submittal of roof installation acceptance certification as shall be necessary in connection with fire and extended coverage insurance.

1.5 QUALITY ASSURANCE:

- A. FM Listing: Provide metal roof deck units which have been evaluated by Factory Mutual Global and are listed in "Factory Mutual Research Approval Guide" for "Class 1" fire rated construction.

1.6 APPLICABLE PUBLICATIONS:

- A. Publications listed below form a part of this specification to extent referenced. Publications are referenced in text by basic designation only.
- B. American Society for Testing and Materials (ASTM):
- A36/A36M-08.....Standard Specification for Carbon Structural Steel
- ASTM A1008/A1008M-12....Standard Specification for Steel, Sheet, Cold-Rolled, Carbon, Structural, High-Strength Low-Alloy, High-Strength Low-Alloy with Improved Formability, Solution Hardened, and Bake Hardenable.
- A653/A653M-11.....Standard Specification for Steel Sheet, Zinc-Coated (Galvanized) or Zinc-Iron Alloy-Coated (Galvanized) by the Hot-Dip Process
- C. American Institute of Steel Construction (AISC):
- 360-10.....Specification for Structural Steel Buildings.
- D. American Iron and Steel Institute (AISI):
- S100-07.....North American Specification for the Design of Cold-Formed Steel Structural Members, 2007 Edition with Supplement 2.aisc
- E. American Welding Society (AWS):
- D1.3-08.....Structural Welding Code - Sheet Steel
- F. Factory Mutual (FM Global):
1. Loss Prevention Data Sheet 1-28: Wind Loads to Roof Systems and Roof Deck Securement
 2. Factory Mutual Research Approval Guide (2002)
- G. Military Specifications (Mil. Spec.)
- MIL-P-21035B.....Paint, High Zinc Dust Content, Galvanizing Repair

PART 2 - PRODUCTS**2.1 MATERIALS:**

- A. Steel Decking: ASTM A1008.
- D. Primer for Shop Painted Sheets: Manufacturer's standard primer (2 coats). When finish painting of steel decking is specified in Section 09 91 00, PAINTING primer coating shall be compatible with specified finish painting.
- E. Miscellaneous Steel Shapes: ASTM A36.
- F. Welding Electrode: E60XX minimum.

G. Sheet Metal Accessories: ASTM A653, galvanized, unless noted otherwise. Provide accessories of every kind required to complete the installation of metal decking in the system shown. Finish sheet metal items to match deck including the following items:

1. Metal Cover Plates: For end-abutting deck units, to close gaps at changes in deck direction, columns, walls and openings. Same quality as deck units but not less than 1.3 mm (18 gauge) sheet steel.
2. Continuous Sheet Metal Edging: At openings, concrete slab edges and roof deck edges. Same quality as deck units but not less than 1.3 mm (18 gauge) steel. Side and end closures supporting concrete and their attachment to supporting steel shall be designed by the manufacturer to safely support the wet weight of concrete and construction loads. The deflection of cantilever closures shall be limited to 3 mm (1/8 inch) maximum.
3. Metal Closure Strips: For openings between decking and other construction, of not less than 1.3 mm (18 gauge) sheet steel of the same quality as the deck units. Form to the configuration required to provide tight-fitting closures at open ends of flutes and sides of decking.
4. Ridge and Valley Plates: Provide 1.3 mm (18 gauge), minimum 100 mm (4 inch) wide ridge and valley plates where roof slope exceeds 40 mm per meter (1/2 inch per foot).
5. Cant Strips: Provide bent metal 45 degree leg cant strips where indicated on the Drawings. Fabricate cant strips from 1 mm (20 gauge) metal with a minimum 125 mm (5 inch) face width.
6. Seat Angles for Deck: Provide where a beam does not frame into a column.
7. Sump Pans for Roof Drains: Fabricated from single piece of minimum 1.9 mm (14 gauge) galvanized sheet steel with level bottoms and sloping sides to direct water flow to drain, unless otherwise shown. Provide sump pans of adequate size to receive roof drains and with bearing flanges not less than 75 mm (3 inches) wide. Recess pans not less than 38 mm (1 1/2 inches) below roof deck surface, unless otherwise shown or required by deck configuration. Holes for drains shall be cut in the field.

2.2 REQUIREMENTS:

- A. Provide steel decking of the type, depth, gauge, and section properties as shown.
- D. Metal Roof Deck: Single pan fluted units with flat horizontal top surfaces utilized to act as a permanent support for all superimposed

loads. Comply with the depth and minimum gage requirements as shown on the Contract Documents.

1. Wide Rib (Type B) deck.

2. Finish: Prime painted. Apply finished coat of paint to underside of deck after installation. Color as selected by Architect.

F. Do not use steel deck for hanging supports for any type or kind of building components including suspended ceilings, electrical light fixtures, plumbing, heating, or air conditioning pipes or ducts or electrical conduits.

PART 3 - EXECUTION

3.1 ERECTION:

A. Do not start installation of metal decking until corresponding steel framework has been plumbed, aligned and completed and until temporary shoring, where required, has been installed. Remove any oil, dirt, paint, ice, water and rust from steel surfaces to which metal decking shall be welded.

B. Coordinate and cooperate with structural steel erector in locating decking bundles to prevent overloading of structural members.

C. Do not use deck units for storage or working platforms until permanently secured. Do not overload deck units once placed. Replace any deck units that become damaged after erection and prior to casting concrete at no cost to the Government.

D. Provide steel decking in sufficient lengths to extend over 3 or more spans, except for interstitial levels.

E. Place steel decking units at right angles to supporting members. End laps of sheets of roof deck shall be a minimum of 50 mm (2 inches) and shall occur over supports.

F. Fastening Deck Units:

1. Fasten roof deck units to steel supporting members as indicated on the Drawings. Attach split or partial panels to the structure in every valley. In addition, secure deck to each supporting member in ribs where side laps occur. Power driven fasteners may be used in lieu of welding for roof deck if strength equivalent to the welding specified above is provided. Submit test data and design calculations verifying equivalent design strength.

2. Mechanically fasten side laps of adjacent roof deck units as indicated on the Contract Documents, using self-tapping No. 10 or larger machine screws.

3. Provide any additional fastening necessary to comply with the requirements of Underwriters Laboratories and/or Factory Mutual to achieve the required ratings.

G. Cutting and Fitting:

1. Cut all metal deck units to proper length in the shop prior to shipping.
2. Field cutting by the metal deck erector is restricted to bevel cuts, notching to fit around columns and similar items, and cutting openings that are located and dimensioned on the Structural Drawings.
3. Other penetrations shown on the approved metal deck shop drawings but not shown on the Structural Drawings shall be located, cut and reinforced by the trade requiring the opening.
4. Make all cuts neat and trim using a metal saw, drill or punchout device; cutting with torches is expressly prohibited.
5. Do not make any cuts in the metal deck that are not shown on the approved metal deck drawings. If an additional opening not shown on the approved shop drawings is required, submit a sketch, to scale, locating the required new opening and any other openings and supports in the immediate area. Do not cut the opening until the sketch has been reviewed and accepted by the Contracting Officer Representative (COR). Provide any additional reinforcing or framing required for the opening at no cost to the Government. Failure to comply with these requirements is cause for rejection of the work and removal and replacement of the affected metal deck.
6. Reinforcement at Openings: Provide additional metal reinforcement and closure pieces as required for strength, continuity of decking, and support of other work shown.

3.2 WELDING:

Welds shall be made only by welders and welding operators who have been previously qualified by tests as prescribed in AWS D1.3.

3.3 FIELD REPAIR:

1. Areas scarred during erection.
2. Welds to be thoroughly cleaned and touched-up. Touch-up paint for shop painted units of same type used for shop painting.

- - - E N D - - -

**SECTION 05 50 00
METAL FABRICATIONS**

PART 1 - GENERAL**1.1 DESCRIPTION**

- A. This section specifies items and assemblies fabricated from structural steel shapes and other materials as shown and specified.
- B. Items specified.
1. Support for Wall and Ceiling Mounted Items: (SD055000-01, SD055000-02, SD102113-01, SD102600-01, SD123100-01 & SD123100-02)
 2. Frames:
 3. Guards
 4. Covers and Frames for Pits and Trenches.
 5. Gratings
 6. Loose Lintels
 7. Shelf Angles
 8. Gas Racks
 9. Plate Door Sill
 10. Safety Nosings
 11. Ladders
 12. Railings:
 13. Catwalks and Platforms
 14. Trap Doors with Ceiling Hatch
 15. Sidewalk Access Doors
 16. Screened Access Doors
 17. Steel Counter or Bench Top Frame and Leg

1.2 RELATED WORK

- A. Colors, finishes, and textures: Section 09 06 00, SCHEDULE FOR FINISHES.
- B. Prime and finish painting: Section 09 91 00, PAINTING.

1.3 SUBMITTALS

- A. Submit in accordance with Section 01 33 23, SHOP DRAWINGS, PRODUCT DATA, AND SAMPLES.

B. Manufacturer's Literature and Data: Grating, each type	Floor plate
Trap door	Wheel guards
Ceiling hatch	Sidewalk Access door

Manhole Covers	Safety nosing
----------------	---------------

C. Shop Drawings:

1. Each item specified, showing complete detail, location in the project, material and size of components, method of joining various components and assemblies, finish, and location, size and type of anchors.
2. Mark items requiring field assembly for erection identification and furnish erection drawings and instructions.
3. Provide templates and rough-in measurements as required.

D. Manufacturer's Certificates:

1. Anodized finish as specified.
2. Live load designs as specified.

E. Design Calculations for specified live loads including dead loads.

F. Furnish setting drawings and instructions for installation of anchors to be preset into concrete and masonry work, and for the positioning of items having anchors to be built into concrete or masonry construction.

1.4 QUALITY ASSURANCE

- A. Each manufactured product shall meet, as a minimum, the requirements specified, and shall be a standard commercial product of a manufacturer regularly presently manufacturing items of type specified.
- B. Each product type shall be the same and be made by the same manufacturer.
- C. Assembled product to the greatest extent possible before delivery to the site.
- D. Include additional features, which are not specifically prohibited by this specification, but which are a part of the manufacturer's standard commercial product.

1.5 APPLICABLE PUBLICATIONS

- A. The publications listed below form a part of this specification to the extent referenced. The publications are referenced in the text by the basic designation only.
- B. American Society of Mechanical Engineers (ASME):
 - B18.6.1-97.....Wood Screws
 - B18.2.2-87(R2005).....Square and Hex Nuts
- C. American Society for Testing and Materials (ASTM):
 - A36/A36M-12.....Structural Steel
 - A47-99(R2009).....Malleable Iron Castings

- A48-03(R2012).....Gray Iron Castings
- A53-12.....Pipe, Steel, Black and Hot-Dipped, Zinc-Coated
Welded and Seamless
- A123-12.....Zinc (Hot-Dip Galvanized) Coatings on Iron and
Steel Products
- A240/A240M-14.....Standard Specification for Chromium and
Chromium-Nickel Stainless Steel Plate, Sheet
and Strip for Pressure Vessels and for General
Applications.
- A269-10.....Seamless and Welded Austenitic Stainless Steel
Tubing for General Service
- A307-12.....Carbon Steel Bolts and Studs, 60,000 PSI
Tensile Strength
- A391/A391M-07(R2012)....Grade 80 Alloy Steel Chain
- A786/A786M-09.....Rolled Steel Floor Plate
- B221-13.....Aluminum and Aluminum-Alloy Extruded Bars,
Rods, Wire, Shapes, and Tubes
- B456-11.....Electrodeposited Coatings of Copper Plus Nickel
Plus Chromium and Nickel Plus Chromium
- B632-08.....Aluminum-Alloy Rolled Tread Plate
- C1107-13.....Packaged Dry, Hydraulic-Cement Grout
(Nonshrink)
- D3656-13.....Insect Screening and Louver Cloth Woven from
Vinyl-Coated Glass Yarns
- F436-11.....Hardened Steel Washers
- F468-06(R2012).....Nonferrous Bolts, Hex Cap Screws, Socket Head
Cap Screws and Studs for General Use
- F593-13.....Stainless Steel Bolts, Hex Cap Screws, and
Studs
- F1667-11.....Driven Fasteners: Nails, Spikes and Staples
- D. American Welding Society (AWS):
- D1.1-10.....Structural Welding Code Steel
- D1.2-08.....Structural Welding Code Aluminum
- D1.3-08.....Structural Welding Code Sheet Steel
- E. National Association of Architectural Metal Manufacturers (NAAMM)
- AMP 521-01.....Pipe Railing Manual
- AMP 500-06.....Metal Finishes Manual
- MBG 531-09.....Metal Bar Grating Manual

MBG 532-09.....Heavy Duty Metal Bar Grating Manual

F. Structural Steel Painting Council (SSPC)/Society of Protective Coatings:

SP 1-04.....No. 1, Solvent Cleaning

SP 2-04.....No. 2, Hand Tool Cleaning

SP 3-04.....No. 3, Power Tool Cleaning

G. Federal Specifications (Fed. Spec):

RR-T-650E.....Treads, Metallic and Nonmetallic, Nonskid

PART 2 - PRODUCTS

2.1 DESIGN CRITERIA

- A. In addition to the dead loads, design fabrications to support the following live loads unless otherwise specified.
- B. Ladders and Rungs: 120 kg (250 pounds) at any point.
- C. Railings and Handrails: 900 N (200 pounds) in any direction at any point.
- D. Floor Gratings. Use 610 kg/m² (125 pounds per square foot) for storage live loads in the following areas: storage loft grating.
- E. Manhole Covers: 1200 kg/m² (250 pounds per square foot).

2.2 MATERIALS

- A. Structural Steel: ASTM A36.
- B. Stainless Steel: ASTM A240, Type 302 or 304.
- C. Aluminum, Extruded: ASTM B221, Alloy 6063-T5 unless otherwise specified. For structural shapes use alloy 6061-T6 and alloy 6061-T4511.
- D. Floor Plate:
 - 1. Steel ASTM A786.
 - 2. Aluminum: ASTM B632.
- E. Steel Pipe: ASTM A53.
 - 1. Galvanized for exterior locations.
 - 2. Type S, Grade A unless specified otherwise.
 - 3. NPS (inside diameter) as shown.
- F. Cast-Iron: ASTM A48, Class 30, commercial pattern.
- G. Malleable Iron Castings: A47.
- H. Primer Paint: As specified in Section 09 91 00, PAINTING.
- I. Stainless Steel Tubing: ASTM A269, type 302 or 304.
- J. Modular Channel Units:
 - 1. Factory fabricated, channel shaped, cold formed sheet steel shapes, complete with fittings bolts and nuts required for assembly.

2. Form channel within turned pyramid shaped clamping ridges on each side.
3. Provide case hardened steel nuts with serrated grooves in the top edges designed to be inserted in the channel at any point and be given a quarter turn so as to engage the channel clamping ridges. Provide each nut with a spring designed to hold the nut in place.
4. Factory finish channels and parts with oven baked primer when exposed to view. Channels fabricated of ASTM A525, G90 galvanized steel may have primer omitted in concealed locations. Finish screws and nuts with zinc coating.
5. Fabricate snap-in closure plates to fit and close exposed channel openings of not more than 0.3 mm (0.0125 inch) thick stainless steel.

K. Grout: ASTM C1107, pourable type.

L. Insect Screening: ASTM D3656.

2.3 HARDWARE

A. Rough Hardware:

1. Furnish rough hardware with a standard plating, applied after punching, forming and assembly of parts; galvanized, cadmium plated, or zinc-coated by electro-galvanizing process. Galvanized G-90 where specified.
2. Use G90 galvanized coating on ferrous metal for exterior work unless non-ferrous metal or stainless is used.

B. Fasteners:

1. Bolts with Nuts:
 - a. ASME B18.2.2.
 - b. ASTM A307 for 415 MPa (60,000 psi) tensile strength bolts.
 - c. ASTM F468 for nonferrous bolts.
 - d. ASTM F593 for stainless steel.
2. Screws: ASME B18.6.1.
3. Washers: ASTM F436, type to suit material and anchorage.
4. Nails: ASTM F1667, Type I, style 6 or 14 for finish work.

2.4 FABRICATION GENERAL

A. Material

1. Use material as specified. Use material of commercial quality and suitable for intended purpose for material that is not named or its standard of quality not specified.

2. Use material free of defects which could affect the appearance or service ability of the finished product.

B. Size:

1. Size and thickness of members as shown.
2. When size and thickness is not specified or shown for an individual part, use size and thickness not less than that used for the same component on similar standard commercial items or in accordance with established shop methods.

C. Connections

1. Except as otherwise specified, connections may be made by welding, riveting or bolting.
2. Field riveting shall not be approved.
3. Design size, number and placement of fasteners, to develop a joint strength of not less than the design value.
4. Holes, for rivets and bolts: Accurately punched or drilled and burrs removed.
5. Size and shape welds to develop the full design strength of the parts connected by welds and to transmit imposed stresses without permanent deformation or failure when subject to service loadings.
6. Use Rivets and bolts of material selected to prevent corrosion (electrolysis) at bimetallic contacts. Plated or coated material shall not be approved.
7. Use stainless steel connectors for removable members machine screws or bolts.

D. Fasteners and Anchors

1. Use methods for fastening or anchoring metal fabrications to building construction as shown or specified.
2. Where fasteners and anchors are not shown, design the type, size, location and spacing to resist the loads imposed without deformation of the members or causing failure of the anchor or fastener, and suit the sequence of installation.
3. Use material and finish of the fasteners compatible with the kinds of materials which are fastened together and their location in the finished work.
4. Fasteners for securing metal fabrications to new construction only, may be by use of threaded or wedge type inserts or by anchors for welding to the metal fabrication for installation before the concrete is placed or as masonry is laid.

5. Fasteners for securing metal fabrication to existing construction or new construction may be expansion bolts, toggle bolts, power actuated drive pins, welding, self drilling and tapping screws or bolts.

E. Workmanship

1. General:

- a. Fabricate items to design shown.
- b. Furnish members in longest lengths commercially available within the limits shown and specified.
- c. Fabricate straight, true, free from warp and twist, and where applicable square and in same plane.
- d. Provide holes, sinkages and reinforcement shown and required for fasteners and anchorage items.
- e. Provide openings, cut-outs, and tapped holes for attachment and clearances required for work of other trades.
- f. Prepare members for the installation and fitting of hardware.
- g. Cut openings in gratings and floor plates for the passage of ducts, sumps, pipes, conduits and similar items. Provide reinforcement to support cut edges.
- h. Fabricate surfaces and edges free from sharp edges, burrs and projections which may cause injury.

2. Welding:

- a. Weld in accordance with AWS.
- b. Welds shall show good fusion, be free from cracks and porosity and accomplish secure and rigid joints in proper alignment.
- c. Where exposed in the finished work, continuous weld for the full length of the members joined and have depressed areas filled and protruding welds finished smooth and flush with adjacent surfaces.
- d. Finish welded joints to match finish of adjacent surface.

3. Joining:

- a. Miter or butt members at corners.
- b. Where frames members are butted at corners, cut leg of frame member perpendicular to surface, as required for clearance.

4. Anchors:

- a. Where metal fabrications are shown to be preset in concrete, weld 32 x 3 mm (1-1/4 by 1/8 inch) steel strap anchors, 150 mm (6

inches) long with 25 mm (one inch) hooked end, to back of member at 600 mm (2 feet) on center, unless otherwise shown.

- b. Where metal fabrications are shown to be built into masonry use 32 x 3 mm (1-1/4 by 1/8 inch) steel strap anchors, 250 mm (10 inches) long with 50 mm (2 inch) hooked end, welded to back of member at 600 mm (2 feet) on center, unless otherwise shown.
5. Cutting and Fitting:
- a. Accurately cut, machine and fit joints, corners, copes, and miters.
 - b. Fit removable members to be easily removed.
 - c. Design and construct field connections in the most practical place for appearance and ease of installation.
 - d. Fit pieces together as required.
 - e. Fabricate connections for ease of assembly and disassembly without use of special tools.
 - f. Joints firm when assembled.
 - g. Conceal joining, fitting and welding on exposed work as far as practical.
 - h. Do not show rivets and screws prominently on the exposed face.
 - i. The fit of components and the alignment of holes shall eliminate the need to modify component or to use exceptional force in the assembly of item and eliminate the need to use other than common tools.

F. Finish:

1. Finish exposed surfaces in accordance with NAAMM AMP 500 Metal Finishes Manual.
2. Aluminum: NAAMM AMP 501.
 - a. Mill finish, AA-M10, as fabricated, use unless specified otherwise.
 - b. Clear anodic coating, AA-C22A41, chemically etched medium matte, with Architectural Class 1, 0.7 mils or thicker.
 - c. Colored anodic coating, AA-C22A42, chemically etched medium matte with Architectural Class 1, 0.7 mils or thicker.
 - d. Painted: AA-C22R10.
3. Steel and Iron: NAAMM AMP 504.
 - a. Zinc coated (Galvanized): ASTM A123, G90 unless noted otherwise.
 - b. Surfaces exposed in the finished work:
 - 1) Finish smooth rough surfaces and remove projections.

- 2) Fill holes, dents and similar voids and depressions with epoxy type patching compound.

c. Shop Prime Painting:

1) Surfaces of Ferrous metal:

- a) Items not specified to have other coatings.
- b) Galvanized surfaces specified to have prime paint.
- c) Remove all loose mill scale, rust, and paint, by hand or power tool cleaning as defined in SSPC-SP2 and SP3.
- d) Clean of oil, grease, soil and other detrimental matter by use of solvents or cleaning compounds as defined in SSPC-SP1.
- e) After cleaning and finishing apply one coat of primer as specified in Section 09 91 00, PAINTING.

2) Non ferrous metals: Comply with MAAMM-500 series.

4. Stainless Steel: NAAMM AMP-504 Finish No. 4.

5. Chromium Plating: ASTM B456, satin or bright as specified, Service Condition No. SC2.

G. Protection:

1. Insulate aluminum surfaces that shall come in contact with concrete, masonry, plaster, or metals other than stainless steel, zinc or white bronze by giving a coat of heavy-bodied alkali resisting bituminous paint or other approved paint in shop.
2. Spot prime all abraded and damaged areas of zinc coating which expose the bare metal, using zinc rich paint on hot-dip zinc coat items and zinc dust primer on all other zinc coated items.

2.5 SUPPORTS

A. General:

1. Fabricate ASTM A36 structural steel shapes as shown.
2. Use clip angles or make provisions for welding hangers and braces to overhead construction.
3. Field connections may be welded or bolted.

B. For Ceiling Hung Toilet Stall:

1. Use a continuous steel channel above pilasters with hangers centered over pilasters.
2. Make provision for installation of stud bolts in lower flange of channel.
3. Provide a continuous steel angle at wall and channel braces spaced as shown.

4. Use threaded rod hangers.
5. Provide diagonal angle brace where the suspended ceiling over toilet stalls does not extend to side wall of room.
6. Provide supports for ceiling hung pilasters at dressing booths and entrance screen to toilet room similar to support for toilet stall pilasters.

C. For Wall Mounted Items:

1. For items supported by metal stud partitions.
2. Steel strip or hat channel minimum of 1.5 mm (0.0598 inch) thick.
3. Steel strip minimum of 150 mm (6 inches) wide, length extending one stud space beyond end of item supported.
4. Steel hat channels where shown. Flange cut and flattened for anchorage to stud.
5. Structural steel tube or channel for grab bar at water closets floor to structure above with clip angles or end plates formed for anchors.
6. Use steel angles for thru wall counters. Drill angle for fasteners at ends and not over 100 mm (4 inches) on center between ends.

D. For Trapeze Bars:

1. Construct assembly above ceilings as shown and design to support not less than a 340 kg (750 pound) working load at any point.
2. Fabricate trapeze supports as shown, with all exposed members, including screws, nuts, bolts and washers, fabricated of stainless steel.
3. Fabricate concealed components of structural steel shapes unless shown otherwise.
4. Stainless steel ceiling plate drilled for eye bolt.
5. Continuously weld connections where welds shown.
6. Use modular channel where shown with manufacturers bolts and fittings.
 - a. Weld ends of steel angle braces to steel plates and secure to modular channel units as shown. Drill plates for anchor bolts.
 - b. Fabricate eye bolt, special clamp bolt, and plate closure full length of modular channel at ceiling line and secure to modular channel unit with manufacturers standard fittings.

E. For Intravenous Track and Cubical Curtain Track:

1. Fabricate assembly of steel angle as shown.

2. Drill angle bent ends for anchor screws to acoustical suspension system and angle for hanger wires.
 3. Provide pipe sleeve welded to angle.
- F. Supports at Ceiling for Radiographic (x-ray) Equipment:
1. Fabricate hangers braces, and track of modular channel units assembly as shown.
 2. Fabricate steel plates for anchor to structure above.
 3. Drill bent plates for bolting at mid height at concrete beams.
- G. For Operating Room Light:
1. Fabricate as shown to suit equipment furnished.
 2. Drill leveling plate for light fixture bolts.
- H. Supports in Orthopedic Brace Shop:
1. Fabricate from 25 mm (one inch) steel pipe, fasten to steel angles above and extend to a point 150 mm (6 inches) below finished ceiling.
 2. Lower end of the pipe shall have a standard pipe thread.
 3. Provide an escutcheon plate at ceiling.
- I. Supports for Accordion Partition Tracks, Exercise Equipment, and Items at Various Conditions at Suspended Ceilings:
1. Fabricate of structural steel shapes as shown.
 2. Drill for anchor bolts of suspended item.
- J. Supports for Communion Rail Posts in Chapel:
1. Fabricate one steel plate support for each post as shown.
 2. Drill for fasteners.

2.6 FRAMES

- A. Elevator Entrance Wall Opening.
1. Fabricate of channel shapes, plates, and angles as shown.
 2. Weld or bolt head to jamb as shown.
 3. Weld clip angles to bottom of frame and top of jamb members extended to structure above for framed construction.
 - a. Provide holes for anchors.
 - b. Weld head to jamb members.
- B. Channel Door Frames:
1. Fabricate of structural steel channels of size shown.
 2. Miter and weld frames at corners.
 3. Where anchored to masonry or embedded in concrete, weld to back of frame at each jamb, 5 mm (3/16 inch) thick by 44 mm (1-3/4 inch) wide steel strap anchors with ends turned 50 mm (2 inches), and of

sufficient length to extend at least 300 mm (12 inches) into wall. Space anchors 600 mm (24 inches) above bottom of frame and 600 mm (24 inches) o.c. to top of jamb. Weld clip angles to bottom of jambs and provide holes for expansion bolts.

4. Where anchored to concrete or masonry in prepared openings, drill holes at jambs for anchoring with expansion bolts. Weld clip angles to bottom of frame and provide holes for expansion bolt anchors as shown. Drill holes starting 600 mm (24 inches) above bottom of frame and 600 mm (24 inches) o.c. to top of jamb and at top of jamb. Provide pipe spacers at holes welded to channel.
5. Where closure plates are shown, continuously weld them to the channel flanges.
6. Weld continuous 19 x 19 x 3 mm (3/4 x 3/4 x 1/8 inch) thick steel angles to the interior side of each channel leg at the head and jambs to form a caulking groove.
7. Prepare frame for installation of hardware specified in Section 08 71 00, DOOR HARDWARE.
 - a. Cut a slot in the lock jamb to receive the lock bolt.
 - b. Where shown use continuous solid steel bar stops at perimeter of frame, weld or secure with countersunk machine screws at not more than 450 mm (18 inches) on center.

C. Frames for Breech Opening:

1. Fabricate from steel channels, or combination of steel plates and angles to size and contour shown.
2. Weld strap anchors on back of frame at not over 600 mm (2 feet) on centers for concrete or masonry openings.

D. Frames for Lead Lined Doors:

1. Obtain accurate dimensions and templates from suppliers of lead lined doors, finish hardware, and hollow steel door frames.
2. Fabricate as shown for use in connection with lead lined doors.
3. Deliver assembled frames with removable shipping spreaders at top and bottom.
4. Extend angles at jambs from floor to structural slab above. At floors of interstitial spaces, terminate jamb sections and provide anchors as shown.
5. Continuously weld plates and reinforcements to frame members and head members of angle frames between jambs.

6. Weld strap anchors, not over 600 mm (24 inches) on centers, to the back of angles for embedment in masonry or concrete unless shown otherwise.
7. Type 15 Door Frames:
 - a. Structural steel angle frames with plate or bar full height to heads. Extend reinforcing at hinge cutouts two inches beyond cutout.
 - b. Fabricate top anchorage to beam side at mid height.
 - c. Weld clip angles to both legs of angle at top and bottom.
 - d. Drill clips and plates, at top and bottom for anchoring jamb angles with two 9 mm (3/8 inch) expansion bolts at each location.
 - e. Cut rabbet for pivot hinges and lock strike.

2.7 GUARDS

- A. Wall Corner Guards:
 1. Fabricate from steel angles and furnish with anchors as shown.
 2. Continuously weld anchor to angle.
- B. Guard Angles for Overhead Doors:
 1. Cut away top portion of outstanding leg of angle and extend remaining portion of angle up wall.
 2. Weld filler piece across head of opening to jamb angles.
 3. Make provisions for fasteners and anchorage.
- C. Channel Guard at Loading Platform:
 1. Fabricate from steel channel of size shown.
 2. Weld anchors to channels as shown.
 3. Drill channel for bumper anchor bolts.
- D. Edge Guard Angles for Openings in slabs.
 1. Fabricate from steel angles of sizes and with anchorage shown.
 2. Where size of angle is not shown, provide 50 x 50 x 6 mm (2 x 2 x 1/4 inch) steel angle with 32 x 5 mm (1-1/4 x 3/16 inch) strap anchors, welded to back.
 3. Miter or butt angles at corners and weld.
 4. Use one anchor near end and three feet on centers between end anchors.
- E. Wheel Guards:
 1. Construct wheel guards of not less than 16 mm (5/8 inch) thick cast iron.
 2. Provide corner type, with flanges for bolting to walls.

2.8 COVERS AND FRAMES FOR PITS AND TRENCHES

- A. Fabricate covers to support live loads specified.
- B. Galvanized steel members after fabrication in accordance with ASTM A123, G-90 coating.
- C. Steel Covers:
 - 1. Use 6 mm (1/4 inch) thick floor plate for covers unless otherwise shown. Use gratings where shown as specified in paragraph GRATINGS. Use smooth floor plate unless noted otherwise.
 - 2. Provide clearance at all sides to permit easy removal of covers.
 - 3. Make cutouts within 6 mm (1/4 inch) of penetration for passage of pipes and ducts.
 - 4. Drill covers for flat head countersunk screws.
 - 5. Make cover sections not to exceed 2.3 m² (25 square feet) in area and 90 kg (200 pounds) in weight.
 - 6. Fabricate trench cover sections not be over 900 mm (3 feet) long and if width of trench is more than 900 mm (3 feet) or over, equip one end of each section with an angle or "T" bar stiffener to support adjoining plate.
 - 7. Use two, 13 mm (1/2 inch) diameter steel bar flush drop handles for each cover section.
- D. Cast Iron Covers
 - 1. Fabricate covers to support live loads specified.
 - 2. Fabricate from ASTM A48, cast-iron, 13 mm (1/2 inch) minimum metal thickness, cast with stiffeners as required.
 - 3. Fabricate as flush type with frame, reasonably watertight and be equipped with flush type lifting rings. Provide seals where watertight covers noted.
 - 4. Make covers in sections not over 90 kg (200 pounds) except round covers.
- E. Steel Frames:
 - 1. Form frame from structural steel angles as shown. Where not shown use 63 x 63 x 6 mm (2-1/2 x 2-1/2 x 1/4 inch) angles for frame openings over 1200 mm (4 feet) long and 50 x 50 x 6 mm (2 ix 2 x 1/4 inch) for frame openings less than 1200 mm (4 feet).
 - 2. Fabricate intermediate supporting members from steel "T's" or angles; located to support cover section edges.
 - 3. Where covers are required use steel border bars at frames so that top of cover shall be flush with frame and finish floor.

4. Weld steel strap anchors to frame. Space straps not over 600 mm (24 inches) o.c., not shown otherwise between end anchors. Use 6 x 25 x 200 mm (1/4 x 1 x 8 inches) with 50 mm (2 inch) bent ends strap anchors unless shown otherwise.

5. Drill and tap frames for screw anchors where plate covers occur.

F. Cast Iron Frames:

1. Fabricate from ASTM A48 cast iron to shape shown.
2. Provide anchors for embedding in concrete, spaced near ends and not over 600 mm (24 inches) apart.

2.9 GRATINGS

- A. Fabricate gratings using bearing bar and cross bar sizes and spacings as indicated on Contract Documents.
- B. Provide clearance at all sides to permit easy removal of grating.
- C. Make cutouts in gratings with 6 mm (1/4 inch) minimum to 25 mm (one inch) maximum clearance for penetrations or passage of pipes and ducts. Edge band cutouts.
- D. Fabricate in sections not to exceed 2.3 m² (25 square feet) in area and 90 kg (200 pounds) in weight.
- E. Fabricate sections of grating with end-banding bars.
- F. Fabricate sections of grating to bear on supporting framing indicated on the Contract Documents.
 1. Locate anchors at ends and not over 600 mm (24 inches) o.c.
- G. Steel Bar Gratings:
 1. Fabricate grating using steel bars and other members shown in accordance with Metal Bar Grating Manual.
 2. Interior gratings: Prime paint unless specified galvanized.
 3. Use serrated bars for gratings.

2.10 LOOSE LINTELS

- A. Furnish lintels of sizes shown. Where size of lintels is not shown, provide the sizes specified.
- B. Fabricate lintels with not less than 150 mm (6 inch) bearing at each end for nonbearing masonry walls, and 200 mm (8 inch) bearing at each end for bearing walls.
- C. Provide one angle lintel for each 100 mm (4 inches) of masonry thickness as follows except as otherwise specified or shown.
 1. Openings 750 mm to 1800 mm (2-1/2 feet to 6 feet) - 100 x 90 x 8 mm (4 x 3-1/2 x 5/16 inch).

2. Openings 1800 mm to 3000 mm (6 feet to 10 feet) - 150 x 90 x 9 mm (6 x 3-1/2 x 3/8 inch).
- D. For 150 mm (6 inch) thick masonry openings 750 mm to 3000 mm (2-1/2 feet to 10 feet) use one angle 150 x 90 x 9 mm (6 x 3-1/2 x 3/8 inch).
- E. Provide bearing plates for lintels where shown.
- F. Weld or bolt upstanding legs of double angle lintels together with 19 mm (3/4 inch bolts) spaced at 300 mm (12 inches) on centers.
- G. Insert spreaders at bolt points to separate the angles for insertion of metal windows, louver, and other anchorage.
- H. Where shown or specified, punch upstanding legs of single lintels to suit size and spacing of anchor bolts.
- I. Elevator Entrance:
 1. Fabricate lintel from plate bent to channel shape, and provide a minimum of 100 mm (4 inch) bearing each end.
 2. Cut away the front leg of the channel at each end to allow for concealment behind elevator hoistway entrance frame.

2.11 SHELF ANGLES

- A. Fabricate from steel angles of size shown.

2.12 PLATE DOOR SILL

- A. Fabricate of checkered plate as detailed.
 1. Aluminum Plate: ASTM B632, 3 mm (0.125 inch) thick.
 2. Steel Plate: ASTM A786, 3 mm (0.125 inch thick), galvanized G90.
- B. Fabricate for anchorage with flat head countersunk bolts at each end and not over 300 mm (12 inches), o.c.

2.13 SAFETY NOSINGS

- A. Fed. Spec. RR-T-650, Type C.
 1. Aluminum: Class 2, Style 2.
 2. Cast iron: Class 4.
- B. Fabricate nosings for exterior use from cast aluminum, and nosings for interior use from either cast aluminum or cast iron. Use one Class throughout.
- C. Fabricate nosings approximately 100 mm (4 inches) wide with not more than 9 mm (3/8 inch) nose.
- D. Provide nosings with integral type anchors spaced not more than 100 mm (4 inches) from each end and intermediate anchors spaced approximately 375 mm (15 inches) on center.
- E. Fabricate nosings to extend within 100 mm (4 inches) of ends of concrete stair treads except where shown to extend full width.

- F. Fabricate nosings to extend full width between stringers of metal stairs and full width of door openings.
- G. On curved steps fabricate to terminate at point of curvature of steps having short radius curved ends.

2.14 LADDERS

A. Steel Ladders:

1. Fixed-rail type with steel rungs shouldered and headed into and welded to rails.
2. Fabricate angle brackets of 50 mm (2 inch) wide by 13 mm (1/2 inch) thick steel; brackets spaced maximum of 1200 mm (4 feet) apart and of length to hold ladder 175 mm (7 inches) from wall to center of rungs. Provide turned ends or clips for anchoring.
3. Provide holes for anchoring with expansion bolts through turned ends and brackets.
4. Where shown, fabricate side rails curved, twisted and formed into a gooseneck.
5. Galvanize exterior ladders after fabrication, ASTM A123, G-90.

B. Aluminum Ladders:

1. Fixed-rail type, constructed of structural aluminum, with mill finish.
2. Fabricate side rails and rungs of size and design shown, with the rungs shouldered and headed into and welded to the rails.
3. Where shown fabrication side rails curved, twisted and formed into gooseneck.
4. Fabricate angle brackets at top and bottom and intermediate brackets where shown. Drill for bolting.

C. Ladder Rungs:

1. Fabricate from 25 mm (one inch) diameter steel bars.
2. Fabricate so that rungs shall extend at least 100 mm (4 inches) into wall with ends turned 50 mm (2 inches), project out from wall 175 mm (7 inches), be 400 mm (16 inches) wide and be designed so that foot cannot slide off end.
3. Galvanized after fabrication, ASTM A123, G-90 rungs for exterior use and for access to pits.

2.15 RAILINGS

- A. In addition to the dead load design railing assembly to support live load specified.
- B. Fabrication General:

1. Provide continuous welded joints, dressed smooth and flush.
2. Standard flush fittings, designed to be welded, may be used.
3. Exposed threads shall not be approved.
4. Form handrail brackets to size and design shown.
5. Exterior Post Anchors.
 - a. Fabricate tube or pipe sleeves with closed ends or plates as shown.
 - b. Where inserts interfere with reinforcing bars, provide flanged fittings welded or threaded to posts for securing to concrete with expansion bolts.
 - c. Provide heavy pattern sliding flange base plate with set screws at base of pipe or tube posts. Base plates are not required on pipe sleeves where ornamental railings occur.
6. Interior Post Anchors:
 - a. Provide flanged fittings for securing fixed posts to floor with expansion bolts, unless shown otherwise.
 - b. Weld or thread flanged fitting to posts at base.
 - c. For securing removable posts to floor, provide close fitting sleeve insert or inverted flange base plate with stud bolts or rivets concrete anchor welded to the base plate.
 - d. Provide sliding flange base plate on posts secured with set screws.
 - e. Weld flange base plate to removable posts set in sleeves.
- C. Handrails:
 1. Close free ends of rail with flush metal caps welded in place except where flanges for securing to walls with bolts are shown.
 2. Make provisions for attaching handrail brackets to wall, posts, and handrail as shown.
- D. Steel Pipe Railings:
 1. Fabricate of steel pipe with welded joints.
 2. Number and space of rails as shown.
 3. Space posts for railings not over 1800 mm (6 feet) on centers between end posts.
 4. Form handrail brackets from malleable iron.
 5. Fabricate removable sections with posts at end of section.
 6. Removable Rails:

- a. Provide "U" shape brackets at each end to hold removable rail as shown. Use for top and bottom horizontal rail when rails are joined together with vertical members.
 - b. Secure rail to brackets with 9 mm (3/8 inch) stainless steel through bolts and nuts at top rail only when rails joined with vertical members.
 - c. Continuously weld brackets to post.
 - d. Provide slotted bolt holes in rail bracket.
 - e. Weld bolt heads flush with top of rail.
 - f. Weld flanged fitting to post where posts are installed in sleeves.
7. Opening Guard Rails:
- a. Fabricate rails with flanged fitting at each end to fit between wall opening jambs.
 - b. Design flange fittings for fastening with machine screws to steel plate anchored to jambs.
 - c. Fabricate rails for floor openings for anchorage in sleeves.
8. Gates:
- a. Fabricate from steel pipe as specified for railings.
 - b. Fabricate gate fittings from either malleable iron or wrought steel.
 - c. Hang each gate on suitable spring hinges of clamp on or through bolted type. Use bronze hinges for exterior gates.
 - d. Provide suitable stops, so that gate shall swing as shown.
9. Chains:
- a. Chains: ASTM A391, Grade 63, straight link style, normal size chain bar 8 mm (5/16 inch) diameter, eight links per 25 mm (foot) and with boat type snap hook on one end, and through type eye bolt on other end.
 - b. Fabricate eye bolt for attaching chain to pipe posts, size not less than 9 mm (3/8 inch) diameter.
 - c. Fabricate anchor at walls, for engagement of snap hook of either a 9 mm (3/8 inch) diameter eye bolt or punched angle.
 - d. Galvanize chain and bolts after fabrication.
- E. Aluminum Railings:
1. Fabricate from extruded aluminum.
 2. Use tubular posts not less than 3 mm (0.125 inch) wall thickness for exterior railings.

3. Punch intermediate rails and bottom of top rails for passage of posts and machine to a close fit.
4. Where shown use extruded channel sections for top rail with 13 mm (1/2 inch) thick top cover plates and closed ends.
5. Fabricate brackets of extruded or wrought aluminum as shown.
6. Fabricate stainless pipe sleeves with closed bottom at least six inches deep having internal dimensions at least 13 mm (1/2 inch) greater than external dimensions of posts where set in concrete.

F. Stainless Steel Railings:

1. Fabricate from 38 mm (1-1/2 inches) outside diameter stainless steel tubing, ASTM A269, having a wall thickness of 1.6 mm (0.065 inch).
2. Join sections by an internal connector to form hairline joints where field assembled.
3. Fabricate with continuous welded connections.
4. Fabricate brackets of stainless steel to design shown.
5. Fabricate stainless steel sleeves at least 150 mm (6 inches) deep having internal dimensions at least 13 mm (1/2 inch) greater than external dimensions of post.

2.16 CATWALKS

- A. Fabricate catwalks including platforms, railings, ladders, supports and hangers, and arrangement of members as shown on drawings.
- B. Fabricate steel ladders as specified under paragraph LADDERS unless shown otherwise.
- C. Fabricate steel pipe railings as specified under paragraph RAILINGS.
- D. Catwalk and platforms floor surfaces as shown.
 1. Steel gratings as specified under paragraph gratings, either bar or plank type.
 2. Steel floor plate.
 3. Aluminum floor plate.
- E. Prime paint catwalk system.

2.17 TRAP DOOR AND FRAMES WITH CEILING HATCH

- A. Design to support a live load as specified.
- B. Frames:
 1. Fabricate steel angle frame to set in concrete slabs and design to set flush with finished concrete slab or curb. If not shown use 63 x 63 x 6 mm (2-1/2 x 2-1/2 x 1/4 inch) angles.
 2. Miter steel angles at corners and weld together.

3. Weld steel bar stops to vertical leg of frame, to support doors flush with the top of the frame.
4. Weld steel strap anchors on each side not over 600 mm (24 inches) on center to the backs of the frames. If not shown use 6 x 50 x 200 mm (1/4 x 2 x 8 inch) long straps with 50 mm (2 inch bent) ends.
5. Form frames from steel angles with welded corners for reinforcing and bracing of well lining and support of ceiling hatch.

C. Covers:

1. Use 6 mm (1/4 inch) thick steel floor plate.
2. Where double leaf covers are shown, reinforce at meeting edges.
3. Use wrought steel hinges with fixed brass pins.
 - a. Weld to cover.
 - b. Secure to frame with machine screws.
4. Where ladders occur, install hinges on the side opposite the ladder.
5. Provide two bar type drop handles, flush with cover when closed for each leaf.

D. Well Lining:

1. Fabricate well linings, for access through concrete floor slabs and suspended ceilings, from hatch to ceiling hatch or ceiling openings.
2. Use steel sheet and shapes of size and thickness as shown. If not shown use 1.5 mm (0.0598 inch) thick steel sheet.
3. If not shown use 50 x 50 x 6 mm (2 x 2 x 1/4 inch) angle braces from ceiling level on each side angled at 45 degrees to structure above.
4. Use 25 x 25 x 3 mm (1 x 1 x 1/8 inch) angle bottom flange trim welded to well lining where no ceiling hatch occurs.

E. Ceiling Hatch:

1. Construct hatch with "T" or angle frame designed to support edge of ceiling and hatch, weld to well lining.
2. Form hatch panels of 3 mm (1/8 inch) steel, 5 mm (3/16 inch) aluminum or 1 mm (0.0359 inch) thick steel of pan type construction with 25 mm (one inch) of mineral fiber insulation between.
3. Use counter balance device, hinges, latch, hangers and other accessories required for installation and operation of hatch with not over 90 N (20 pounds) of force.
4. Fabricate panels flush and reinforced to remain flat.
5. Locate hatch panel flush with frame.

F. Finish with baked on prime coat.

2.18 SIDEWALK DOOR

- A. Use flush, watertight, gutter type design.
- B. Cover fabricate of 6 mm (1/4 inch) thick, diamond pattern floor plate.
- C. Use automatic lock hold open feature and be hung on two flush type heavy bronze hinges capable of 90 degree swing on each door leaf.
- D. Equip with locking and latching device and lifting devices; operable and accessible from both sides of doors.
- E. Doors removable without disturbing frame.
- F. Provide gutters at all joints for drainage of water.

2.19 SCREENED ACCESS DOORS AND FRAMES

- A. Galvanized ASTM A123, G-90 after fabrication.
- B. Wall frame:
 - 1. Fabricate frame from steel angles or channels as shown.
 - 2. Continuously weld 38 x 13 mm (1-1/2 x 1/2 inch) steel channel door stop to angle frame. Cut out lock strike opening in channel.
 - 3. Miter and weld channel frame at corners. Reinforce corner with 3 mm (1/8 inch) plate angle.
 - 4. Reinforce channel frame with 3 x 150 mm (1/8 x 6 inch) long steel plate at channel back to cutout for latch. Cutout lock strike opening in channel face. Drill and tap for hinge anchorage.
 - 5. Drill jambs for 6 mm (1/4 inch) bolt anchors at top and bottom and not over 450 mm (18 inches) between top and bottom.
 - 6. Fabricate frame for door to sit flush with face of frame.
- C. Doors
 - 1. Fabricate door using steel channel frame with 3 mm (1/8 inch) angle plate reinforcing at corners.
 - 2. Miter and weld corners.
 - 3. Fabricate lock box of 1.6 mm (1/16 inch) plate and weld to channel surround.
 - 4. Provide wire mesh constructed of 3.5 mm (0.135 inch) diameter galvanized steel wire crimped and woven into 38 mm (1-1/2 inch) diamond mesh pattern. Fasten the wire mesh to door frames by bending the ends of each strand of wire over through channel clinched and welded to channel door frame.
 - 5. Weld steel plate back-bands to channel door frame at hinge stiles only.
 - 6. Screen on doors in exterior walls.

- a. Fabricate rewirable frame for screen from either extruded or tubular aluminum.
 - b. Design to allow for removing or replacement frame and screening or adjoining items without damage.
 - c. Use aluminum insect screening specified.
 - d. Use stainless steel fasteners for securing screen to door.
- D. Hardware:
- 1. Install hinged door to fixed frame with two 63 mm (2-1/2 inch) brass or bronze hinges.
 - 2. Install lock or latch specified in Section 08 71 00, DOOR HARDWARE in lockbox.

2.20 STEEL COUNTER OR BENCH TOP FRAME AND LEGS

- A. Fabricate channel or angle frame with mitered and welded corners as shown.
- B. Drill top of frame with 6 mm (1/4inch) holes spaced 200 mm (8 inches) on center for securing countertop.
- C. Fabricate legs of angle or pipe shapes and continuously weld to frame.
- D. Finish frame with backed on enamel prime coat.

PART 3 - EXECUTION

3.1 INSTALLATION, GENERAL

- A. Set work accurately, in alignment and where shown, plumb, level, free of rack and twist, and set parallel or perpendicular as required to line and plane of surface.
- B. Items set into concrete or masonry.
 - 1. Provide temporary bracing for such items until concrete or masonry is set.
 - 2. Place in accordance with setting drawings and instructions.
 - 3. Build strap anchors, into masonry as work progresses.
- C. Set frames of gratings, covers, corner guards, trap doors and similar items flush with finish floor or wall surface and, where applicable, flush with side of opening.
- D. Field weld in accordance with AWS.
 - 1. Design and finish as specified for shop welding.
 - 2. Use continuous weld unless specified otherwise.
- E. Install anchoring devices and fasteners as shown and as necessary for securing metal fabrications to building construction as specified. Power actuated drive pins may be used except for removable items and where members would be deformed or substrate damaged by their use.

- F. Spot prime all abraded and damaged areas of zinc coating as specified and all abraded and damaged areas of shop prime coat with same kind of paint used for shop priming.
- G. Isolate aluminum from dissimilar metals and from contact with concrete and masonry materials as required to prevent electrolysis and corrosion.
- H. Secure escutcheon plate with set screw.

3.2 INSTALLATION OF SUPPORTS

- A. Anchorage to structure.
 - 1. Secure angles or channels and clips to overhead structural steel by continuous welding unless bolting is shown.
 - 2. Secure supports to concrete inserts by bolting or continuous welding as shown.
 - 3. Secure supports to mid height of concrete beams when inserts do not exist with expansion bolts and to slabs, with expansion bolts. unless shown otherwise.
 - 4. Secure steel plate or hat channels to studs as detailed.
- B. Ceiling Hung Toilet Stalls:
 - 1. Securely anchor hangers of continuous steel channel above pilasters to structure above.
 - 2. Bolt continuous steel angle at wall to masonry or weld to face of each metal stud.
 - 3. Secure brace for steel channels over toilet stall pilasters to wall angle supports with bolts at each end spaced as shown.
 - 4. Install diagonal angle brace where the suspended ceiling over toilet stalls does not extend to side wall of room.
 - 5. Install stud bolts in lower flange of channel before installing furred down ceiling over toilet stalls.
 - 6. Install support for ceiling hung pilasters at entrance screen to toilet room similar to toilet stall pilasters.
- C. Supports for Wall Mounted items:
 - 1. Locate center of support at anchorage point of supported item.
 - 2. Locate support at top and bottom of wall hung cabinets.
 - 3. Locate support at top of floor cabinets and shelving installed against walls.
 - 4. Locate supports where required for items shown.

D. Support at Ceiling for X-ray Tube Stand and Radiographic Equipment:

1. Bolt modular steel channel frames to hangers as shown, anchored to structure above.
2. Fasten frames with modular channel manufacturers fittings, bolts, and nuts. Space modular channel supports and hangers as shown and as required to suit equipment furnished.
3. Install closure plates in channels at ceiling where channel opening is visible. Coordinate and cut plates to fit tight against equipment anchors after equipment anchors are installed.

E. Ceiling Support for Operating Light:

1. Anchor support to structure above as shown.
2. Set leveling plate as shown level with ceiling.
3. Secure operating light to leveling plate in accordance with light manufacturer's requirements.

F. Supports for intravenous (IV) Track and Cubicle Curtain Track:

1. Install assembly where shown after ceiling suspension grid is installed.
2. Drill angle for bolt and weld nut to angle prior to installation of tile.

G. Support for cantilever grab bars:

1. Locate channels or tube in partition for support as shown, and extend full height from floor to underside of structural slab above.
2. Anchor at top and bottom with angle clips bolted to channels or tube with two, 9 mm (3/8 inch) diameter bolts.
3. Anchor to floors and overhead construction with two 9 mm (3/8 inch) diameter bolts.
4. Fasten clips to concrete with expansion bolts, and to steel with machine bolts or welds.

H. Supports for Trapeze Bars:

1. Secure plates to overhead construction with fasteners as shown.
2. Secure angle brace assembly to overhead construction with fasteners as shown and bolt plate to braces.
3. Fit modular channel unit flush with finish ceiling, and secure to plate with modular channel unit manufacturer's standard fittings through steel shims or spreaders as shown.
 - a. Install closure plates in channel between eye bolts.
 - b. Install eyebolts in channel.

I. Support for Communion Rail Posts:

1. Anchor steel plate supports for posts as shown.
2. Use four bolts per plate, locate two at top and two at bottom.
3. Use lag bolts.

3.3 COVERS AND FRAMES FOR PITS AND TRENCHES

- A. Set frame and cover flush with finish floor.
- B. Secure plates to frame with flat head countersunk screws.
- C. Set gratings loose in drainage trenches or over pits unless shown anchored.

3.4 FRAMES FOR LEAD LINED DOORS

- A. Secure jamb angle clips and plates, at top and bottom with two, 9 mm (3/8 inch) expansion bolts to concrete.
- B. Secure 150 x 90 x 13 mm (6 x 3-1/2 x 1/2 inch) angle to steel framing for anchorage when expansion bolts to concrete is not possible.
- C. Secure clips by welding to steel.
- D. At interstitial spaces, anchor jamb angles as shown.

3.5 DOOR FRAMES

- A. Secure clip angles at bottom of frames to concrete slab with expansion bolts as shown.
- B. Level and plumb frame; brace in position required.
- C. At masonry, set frames in walls so anchors are built-in as the work progresses unless shown otherwise.
- D. Set frames in formwork for frames cast into concrete.
- E. Where frames are set in prepared openings, bolt to wall with spacers and expansion bolts.

3.6 OTHER FRAMES

- A. Set frame flush with surface unless shown otherwise.
- B. Anchor frames at ends and not over 450 mm (18 inches) on centers unless shown otherwise.
- C. Set in formwork before concrete is placed.

3.7 GUARDS

- A. Steel Angle Corner Guards:
 1. Build into masonry as the work progress.
 2. Set into formwork before concrete is placed.
 3. Set angles flush with edge of opening and finish floor or wall or as shown.
 4. At existing construction fasten angle and filler piece to adjoining construction with 16 mm (5/8 inch) diameter by 75 mm (3 inch) long expansion bolts 450 mm (18 inches) on center.

5. Install Guard Angles at Edges of Overhead Doors where shown on the drawings.

B. Channel Guard at Top Edge of Concrete Platforms:

1. Install in formwork before concrete is placed.
2. Set channel flush with top of the platform.

C. Wheel Guards:

1. Set flanges of wheel guard at least 50 mm (2 inches) into pavement.
2. Anchor to walls as shown, expansion bolt if not shown.

3.8 GRATINGS

- A. Set grating flush with finish floor; top of curb, or areaway wall. Set frame so that horizontal leg of angle frame is flush with face of wall except when frame is installed on face of wall.
- B. Set frame in formwork before concrete is placed.
- C. Where grating terminates at a wall bolt frame to concrete or masonry with expansion bolts unless shown otherwise.
- D. Secure removable supporting members in place with stainless steel bolts.
- E. Bolt gratings to supports.

3.9 STEEL LINTELS

- A. Use lintel sizes and combinations shown or specified.
- B. Install lintels with longest leg upstanding, except for openings in 150 mm (6 inch) masonry walls install lintels with longest leg horizontal.
- C. Install lintels to have not less than 150 mm (6 inch) bearing at each end for nonbearing walls, and 200 mm (8 inch) bearing at each end for bearing walls.

3.10 SHELF ANGLES

- A. Anchor shelf angles as indicated on the drawings.

3.11 PLATE DOOR SILL

- A. Install after roofing base flashing and counter flashing work is completed.
- B. Set in sealant and bolt to curb.

3.12 SAFETY NOSINGS

- A. Except as specified and where preformed rubber treads are shown or specified install safety nosings at the following:
 1. Exterior concrete steps.
 2. Door sills of areaway entrances curbs.
 3. Exposed edges of curbs of door sills at transformer and service rooms.

4. Interior concrete steps, including concrete filled treads of metal stairs of service stairs.
- B. Install flush with horizontal and vertical surfaces.
- C. Install nosing to within 100 mm (4 inches) of ends of concrete stair treads, except where shown to extend full width.
- D. Extend nosings full width of door openings.
- E. Extend nosings, full width between stringers of metal stairs, and terminate at point of curvature of steps having short radius curved ends.

3.13 LADDERS

- A. Anchor ladders to walls and floors with expansion bolts through turned lugs or angle clips or brackets.
- B. In elevator pits, set ladders to clear all elevator equipment where shown on the drawings.
 1. Where ladders are interrupted by division beams, anchor ladders to beams by welding, and to floors with expansion bolts.
 2. Where ladders are adjacent to division beams, anchor ladders to beams with bent steel plates, and to floor with expansion bolts.
- C. Ladder Rungs:
 1. Set step portion of rung 150 mm (6 inches) from wall.
 2. Space rungs approximately 300 mm (12 inches) on centers.
 3. Where only one rung is required, locate it 400 mm (16 inches) above the floor.

3.14 RAILINGS

- A. Steel Posts:
 1. Secure fixed posts to concrete with expansion bolts through flanged fittings except where sleeves are shown with pourable grout.
 2. Install sleeves in concrete formwork.
 3. Set post in sleeve and pour grout to surface. Apply beveled bead of urethane sealant at perimeter of post or under flange fitting as specified in Section 07 92 00, JOINT SEALANTS—on exterior posts.
 4. Secure removable posts to concrete with either machine screws through flanged fittings which are secured to inverted flanges embedded in and set flush with finished floor, or set posts in close fitting pipe sleeves without grout.
 5. Secure sliding flanged fittings to posts at base with set screws.
 6. Secure fixed flanged fittings to concrete with expansion bolts.
 7. Secure posts to steel with welds.

B. Aluminum Railing, Stainless Steel Railing, and Ornamental Railing

Posts:

1. Install pipe sleeves in concrete formwork.
2. Set posts in sleeve and pour grout to surface on exterior locations and to within 6 mm (1/4 inch) of surface for interior locations except to where posts are required to be removable.
3. Apply beveled bead of urethane sealant over sleeve at post perimeter for exterior posts and flush with surface for interior posts as specified in Section 07 92 00, JOINT SEALANTS.

C. Anchor to Walls:

1. Anchor rails to concrete or solid masonry with machine screws through flanged fitting to steel plate.
 - a. Anchor steel plate to concrete or solid masonry with expansion bolts.
 - b. Anchor steel plate to hollow masonry with toggle bolts.
2. Anchor flanged fitting with toggle bolt to steel support in frame walls.

D. Removable Rails:

1. Rest rails in brackets at each end and secure to bracket with stainless steel bolts and nuts where part of a continuous railing.
2. Rest rail posts in sleeves where not part of a continuous railing.
Do not grout posts.

E. Gates:

1. Hang gate to swing as shown.
2. Bolt gate hinges to jamb post with clamp on or through bolts.

F. Chains:

1. Eye bolt chains to pipe posts.
2. Eye bolt anchoring at walls.
 - a. Expansion bolt to concrete or solid masonry.
 - b. Toggle bolt to hollow masonry of frame wall installed support.

G. Handrails:

1. Anchor brackets for metal handrails as detailed.
2. Install brackets within 300 mm (12 inches) of return of walls, and at evenly spaced intermediate points not exceeding 1200 mm (4 feet) on centers unless shown otherwise.
3. Expansion bolt to concrete or solid masonry.
4. Toggle bolt to installed supporting frame wall and to hollow masonry unless shown otherwise.

3.15 CATWALK AND PLATFORMS

- A. Expansion bolt members to concrete unless shown otherwise.
- B. Bolt or weld structural components together including ladders and stairs to support system.
- C. Weld railings to structural framing.
- D. Bolt or weld walk surface to structural framing.
- E. Smooth field welds and spot prime damaged prime paint surface.
- F. Fasten removable members with stainless steel fasteners.

3.16 SIDEWALK DOOR, TRAP DOORS, AND FRAMES

- A. Set frame flush with finished concrete slab or curb.
- B. Secure well linings to structure with expansion bolts unless shown otherwise.
- C. Bolt ceiling hatch to well lining angle brace and to angle iron frames near corners and 300 mm (12 inches) on centers with not less than 9 mm (3/8 inch) roundhead machine screws.
- D. Coordinate sidewalk door drain connections with plumbing work.

3.17 SCREENED ACCESS DOOR

- A. Set frame in opening so that clearance at jambs is equal and secure with expansion bolts.
- B. Use shims at bolts to prevent deformation of frame members in prepared openings.
- C. Set frame in mortar bed and build in anchors as the masonry work progresses.
- D. Grout jambs solid with mortar.
- E. Secure insect screen to inside of door with stainless steel fasteners on doors in exterior walls.

3.18 STEEL COMPONENTS FOR MILLWORK ITEMS

Coordinate and deliver to Millwork fabricator for assembly where millwork items are secured to metal fabrications.

3.19 CLEAN AND ADJUSTING

- A. Adjust movable parts including hardware to operate as designed without binding or deformation of the members centered in the opening or frame and, where applicable, contact surfaces fit tight and even without forcing or warping the components.
- B. Clean after installation exposed prefinished and plated items and items fabricated from stainless steel, aluminum and copper alloys, as recommended by the metal manufacture and protected from damage until completion of the project.

- - - E N D - - -

**SECTION 06 10 00
ROUGH CARPENTRY**

PART 1 - GENERAL

1.1 DESCRIPTION:

Section specifies wood blocking, framing, sheathing, furring, nailers, sub-flooring, rough hardware, and light wood construction.

1.2 RELATED WORK:

A. Section 07 50 00, MEMBRANE ROOFING COVER BOARD.

1.3 SUBMITTALS:

A. Submit in accordance with Section 01 33 23, SHOP DRAWINGS, PRODUCT DATA, AND SAMPLES.

B. Shop Drawings showing framing connection details, fasteners, connections and dimensions.

1.4 PRODUCT DELIVERY, STORAGE AND HANDLING:

A. Protect lumber and other products from dampness both during and after delivery at site.

B. Pile lumber in stacks in such manner as to provide air circulation around surfaces of each piece.

C. Stack plywood and other board products so as to prevent warping.

D. Locate stacks on well drained areas, supported at least 150 mm (6 inches) above grade and cover with well ventilated sheds having firmly constructed over hanging roof with sufficient end wall to protect lumber from driving rain.

1.5 APPLICABLE PUBLICATIONS:

A. Publications listed below form a part of this specification to extent referenced. Publications are referenced in the text by basic designation only.

B. American Forest and Paper Association (AFPA):
National Design Specification for Wood Construction
NDS-05.....Conventional Wood Frame Construction

C. American Institute of Timber Construction (AITC):
A190.1-07.....Structural Glued Laminated Timber

D. American Society of Mechanical Engineers (ASME):
B18.2.1-96(R2005).....Square and Hex Bolts and Screws
B18.2.2-87.....Square and Hex Nuts
B18.6.1-97.....Wood Screws

- B18.6.4-98(R2005).....Thread Forming and Thread Cutting Tapping
Screws and Metallic Drive Screws
- E. American Plywood Association (APA):
E30-07.....Engineered Wood Construction Guide
- F. American Society for Testing And Materials (ASTM):
A47-99(R2009).....Ferritic Malleable Iron Castings
A48-03(R2008).....Gray Iron Castings
A653/A653M-10.....Steel Sheet Zinc-Coated (Galvanized) or Zinc-
Iron Alloy Coated (Galvannealed) by the Hot Dip
Process
C954-10.....Steel Drill Screws for the Application of
Gypsum Board or Metal Plaster Bases to Steel
Studs from 0.033 inch (2.24 mm) to 0.112-inch
(2.84 mm) in thickness
C1002-07.....Steel Self-Piercing Tapping Screws for the
Application of Gypsum Panel Products or Metal
Plaster Bases to Wood Studs or Metal Studs
D143-09.....Small Clear Specimens of Timber, Method of
Testing
D1760-01.....Pressure Treatment of Timber Products
D2559-10.....Adhesives for Structural Laminated Wood
Products for Use Under Exterior (Wet Use)
Exposure Conditions
D3498-11.....Adhesives for Field-Gluing Plywood to Lumber
Framing for Floor Systems
F844-07.....Washers, Steel, Plan (Flat) Unhardened for
General Use
F1667-08.....Nails, Spikes, and Staples
- G. Federal Specifications (Fed. Spec.):
MM-L-736C.....Lumber; Hardwood
- H. Commercial Item Description (CID):
A-A-55615.....Shield, Expansion (Wood Screw and Lag Bolt Self
Threading Anchors)
- I. Military Specification (Mil. Spec.):
MIL-L-19140E.....Lumber and Plywood, Fire-Retardant Treated
- J. Truss Plate Institute (TPI):
TPI-85.....Metal Plate Connected Wood Trusses
- K. U.S. Department of Commerce Product Standard (PS)

PS 1-95.....Construction and Industrial Plywood

PS 20-05.....American Softwood Lumber Standard

PART 2 - PRODUCTS

2.1 LUMBER:

- A. Unless otherwise specified, each piece of lumber bear grade mark, stamp, or other identifying marks indicating grades of material, and rules or standards under which produced.
 - 1. Identifying marks in accordance with rule or standard under which material is produced, including requirements for qualifications and authority of the inspection organization, usage of authorized identification, and information included in the identification.
 - 2. Inspection agency for lumber approved by the Board of Review, American Lumber Standards Committee, to grade species used.
- B. Structural Members: Species and grade as listed in the AFPA, National Design Specification for Wood Construction having design stresses as shown.
- C. Lumber Other Than Structural:
 - 1. Unless otherwise specified, species graded under the grading rules of an inspection agency approved by Board of Review, American Lumber Standards Committee.
 - 2. Blocking, nailers and similar items 100 mm (4 inches) and narrower Standard Grade; and, members 150 mm (6 inches) and wider, Number 2 Grade.
- D. Sizes:
 - 1. Conforming to Prod. Std., PS20.
 - 2. Size references are nominal sizes, unless otherwise specified, actual sizes within manufacturing tolerances allowed by standard under which produced.
- E. Moisture Content:
 - 1. At time of delivery and maintained at the site.
 - 2. Boards and lumber 50 mm (2 inches) and less in thickness: 19 percent or less.
 - 3. Lumber over 50 mm (2 inches) thick: 25 percent or less.
 - 4. Consider treatment for resistance to fire, rot, and vermin.

2.2 PLYWOOD

A. Blocking:

1. APA rated Exposure 1 or Exterior, panel grade C-C Plugged.
2. Minimum 3/4 inch thick over masonry cavity wall unless otherwise shown.

2.3 ROUGH HARDWARE AND ADHESIVES:

A. Anchor Bolts:

1. ASME B18.2.1 and ANSI B18.2.2 galvanized, 13 mm (1/2 inch) unless shown otherwise.

B. Washers

1. ASTM F844.
2. Use zinc or cadmium coated steel or cast iron for washers exposed to weather.

C. Screws:

1. Wood to Wood: ANSI B18.6.1 or ASTM C1002.

D. Adhesives:

1. For field-gluing plywood to lumber framing floor or roof systems: ASTM D3498.

PART 3 - EXECUTION

3.1 INSTALLATION OF FRAMING AND MISCELLANEOUS WOOD MEMBERS:

A. Conform to applicable requirements of the following:

1. AFPA National Design Specification for Wood Construction for timber connectors.
2. AITC Timber Construction Manual for heavy timber construction.
3. AFPA WCD-number 1, Manual for House Framing for nailing and framing unless specified otherwise.
4. APA for installation of plywood or structural use panels.
5. ASTM F 499 for wood underlayment.
6. TPI for metal plate connected wood trusses.

B. Fasteners:

1. Bolts:

- a. Fit bolt heads and nuts bearing on wood with washers.
- b. Countersink bolt heads flush with the surface of nailers.
- c. Embed in concrete and solid masonry or use expansion bolts. Special bolts or screws designed for anchor to solid masonry or concrete in drilled holes may be used.
- d. Use toggle bolts to hollow masonry or sheet metal.

2. Do not anchor to wood plugs or nailing blocks in masonry or concrete. Use metal plugs, inserts or similar fastening.
3. Screws to Join Wood:
 - a. Where shown or option to nails.
 - b. ASTM C1002, sized to provide not less than 25 mm (1 inch) penetration into anchorage member.
 - c. Spaced same as nails.
- C. Set sills or plates level in full bed of mortar on masonry or concrete walls.
 1. Space anchor bolts 1200 mm (4 feet) on centers between ends and within 150 mm (6 inches) of end. Stagger bolts from side to side on plates over 175 mm (7 inches) in width.
 2. Use shims of slate, tile or similar approved material to level wood members resting on concrete or masonry. Do not use wood shims or wedges.
 3. Closely fit, and set to required lines.
- D. Blocking Nailers, and Furring:
 1. Install furring, blocking, nailers, and grounds where shown.
 2. Use longest lengths practicable.
 3. Layers of Blocking or Plates:
 - a. Stagger end joints between upper and lower pieces.

- - - E N D - - -

SECTION 07 21 13
THERMAL INSULATION

PART 1 - GENERAL

1.1 DESCRIPTION:

- A. This section specifies thermal and acoustical insulation for buildings.
- B. Acoustical insulation is identified by thickness and words "Acoustical Insulation".

1.2 RELATED WORK

- A. Insulation in connection with roofing and waterproofing: Section 07 22 00, ROOF AND DECK INSULATION.

1.3 SUBMITTALS:

- A. Submit in accordance with Section 01 33 23, SHOP DRAWINGS, PRODUCT DATA, AND SAMPLES .
- B. Manufacturer's Literature and Data:
 - 1. Insulation, each type used
 - 2. Adhesive, each type used.
 - 3. Tape
- C. Certificates: Stating the type, thickness and "R" value (thermal resistance) of the insulation to be installed.

1.4 STORAGE AND HANDLING:

- A. Store insulation materials in weathertight enclosure.
- B. Protect insulation from damage from handling, weather and construction operations before, during, and after installation.

1.5 APPLICABLE PUBLICATIONS:

- A. The publications listed below form a part of this specification to the extent referenced. The publications are referenced in the text by basic designation only.
- B. American Society for Testing and Materials (ASTM):
 - C270-10.....Mortar for Unit Masonry
 - C516-08.....Vermiculite Loose Fill Thermal Insulation
 - C549-06.....Perlite Loose Fill Insulation
 - C552-07.....Cellular Glass Thermal Insulation.
 - C553-08.....Mineral Fiber Blanket Thermal Insulation for
Commercial and Industrial Applications
 - C578-10.....Rigid, Cellular Polystyrene Thermal Insulation
 - C591-09.....Unfaced Preformed Rigid Cellular
Polyisocynurate Thermal Insulation

C612-10.....Mineral Fiber Block and Board Thermal
Insulation

C665-06.....Mineral Fiber Blanket Thermal Insulation for
Light Frame Construction and Manufactured
Housing

C728-05 (R2010).....Perlite Thermal Insulation Board

C954-10.....Steel Drill Screws for the Application of
Gypsum Panel Products or Metal Plaster Base to
Steel Studs From 0.033 (0.84 mm) inch to 0.112
inch (2.84 mm) in thickness

C1002-07.....Steel Self-Piercing Tapping Screws for the
Application of Gypsum Panel Products or Metal
Plaster Bases to Wood Studs or Steel Studs

D312-00(R2006).....Asphalt Used in Roofing

E84-10.....Surface Burning Characteristics of Building
Materials

F1667-11.....Driven Fasteners: Nails, Spikes and Staples.

PART 2 - PRODUCTS

2.1 INSULATION - GENERAL:

- A. Where thermal resistance ("R" value) is specified or shown for insulation, the thickness shown on the drawings is nominal. Use only insulation with actual thickness that is not less than that required to provide the thermal resistance specified.
- B. Where "R" value is not specified for insulation, use the thickness shown on the drawings.
- C. Where more than one type of insulation is specified, the type of insulation for each use is optional, except use only one type of insulation in any particular area.
- D. Insulation Products shall comply with following minimum content standards for recovered materials:

Material Type	Percent by Weight
Perlite composite board	23 percent post consumer recovered paper
Polyisocyanurate/polyurethane	
Rigid foam	9 percent recovered material
Foam-in-place	5 percent recovered material
Glass fiber reinforced	6 percent recovered material
Phenolic rigid foam	5 percent recovered material
Rock wool material	75 percent recovered material

The minimum-content standards are based on the weight (not the volume) of the material in the insulating core only.

2.2 MASONRY CAVITY WALL INSULATION:

- A. Mineral Fiber Board: ASTM C612, Type II, faced with a vapor retarder having a perm rating of not more than 0.5.
- B. Polystyrene Board: ASTM C578, Type X.

2.3 PERIMETER INSULATION IN CONTACT WITH SOIL:

- A. POLYSTYRENE BOARD: ASTM C578, TYPE IV, V, VI, VII, OR IX WHERE COVERED BY SOIL OR CONCRETE.

2.4 RIGID INSULATION:

- A. On the inside face of exterior walls, spandrel beams, floors, bottom of slabs, and where shown.
- B. Mineral Fiber Board: ASTM C612, Type IB or 2.

2.5 MASONRY FILL INSULATION:

- A. Vermiculite Insulation: ASTM C516, Type II.
- B. Perlite Insulation: ASTM C549, Type IV.

2.6 FASTENERS:

- A. Staples or Nails: ASTM F1667, zinc-coated, size and type best suited for purpose.
- B. Screws: ASTM C954 or C1002, size and length best suited for purpose with washer not less than 50 mm (two inches) in diameter.
- C. Impaling Pins: Steel pins with head not less than 50 mm (two inches) in diameter with adhesive for anchorage to substrate. Provide impaling pins of length to extend beyond insulation and retain cap washer when washer is placed on the pin.

2.7 ADHESIVE:

- A. As recommended by the manufacturer of the insulation.

B. Asphalt: ASTM D312, Type III or IV.

C. Mortar: ASTM C270, Type 0.

2.8 TAPE:

A. Pressure sensitive adhesive on one face.

B. Perm rating of not more than 0.50.

PART 3 - EXECUTION

3.1 INSTALLATION - GENERAL

- A. Install insulation with the vapor barrier facing the heated side, unless specified otherwise.
- B. Install rigid insulating units with joints close and flush, in regular courses and with cross joints broken.
- C. Install batt or blanket insulation with tight joints and filling framing void completely. Seal cuts, tears, and unlapped joints with tape.
- D. Fit insulation tight against adjoining construction and penetrations, unless specified otherwise.

3.2 MASONRY CAVITY WALLS:

- A. Mount insulation on exterior faces of inner wythes of masonry cavity walls and brick faced concrete walls. Fill joints with same material used for bonding.
- B. Bond polystyrene board to surfaces with adhesive or Portland cement mortar mixed and applied in accordance with recommendations of insulation manufacturer.

3.3 PERIMETER INSULATION:

- A. Vertical insulation:
 - 1. Fill joints of insulation with same material used for bonding.
 - 2. Bond polystyrene board to surfaces with adhesive or Portland cement mortar mixed and applied in accordance with recommendations of insulation manufacturer.
 - 3. Bond cellular glass insulation to surfaces with hot asphalt or adhesive cement.
- B. Horizontal insulation under concrete floor slab:
 - 1. Lay insulation boards and blocks horizontally on level, compacted and drained fill.
 - 2. Extend insulation from foundation walls towards center of building not less than 600 mm (24 inches) or as shown.

3.4 RIGID INSULATION ON SURFACE OF EXTERIOR WALLS, FLOORS, AND UNDERSIDE OF FLOORS:

- A. On the interior face of solid masonry and concrete walls, beams, beam soffits, underside of floors, and to the face of studs for interior wall finish where shown.
- B. Bond to solid vertical surfaces with adhesive as recommended by insulation manufacturer. Fill joints with adhesive cement.
- C. Use impaling pins for attachment to underside of horizontal surfaces. Space fastenings as required to hold insulation in place and prevent sagging.
- D. Fasten board insulation to face of studs with screws, nails or staples. Space fastenings not more than 300 mm (12 inches) apart. Stagger fasteners at joints of boards. Install at each corner.
- E. Floor insulation:
 - 1. Bond insulation to concrete floors in attic by coating surfaces with hot steep asphalt applied at rate of not less than 11.5 Kg per m² (25 lbs/100 sq. ft.), and firmly bed insulation therein.
 - 2. When applied in more than one layer, bed succeeding layers in hot steep asphalt applied at the rate of not less than 11.5 Kg per m² per m² lbs/100 sq. ft.).
 - 3. Contractors option: Insulation may be installed with nonflammable adhesive in accordance with the manufacturer's printed instructions when a separate vapor retarder is used.

3.5 MASONRY FILL INSULATION:

- A. Pour fill insulation in voids of masonry units from tops of walls, or from sill where windows or other openings occur.
- B. Pour in lifts of not more than 6 m (20 feet).

- - - E N D - - -

**SECTION 07 22 00
ROOF AND DECK INSULATION**

PART 1 - GENERAL**1.1 DESCRIPTION**

- A. Roof and deck insulation, substrate board, and cover board on new construction ready to receive roofing or waterproofing membrane.
- B. Repairs and alteration work to existing roof insulation.

1.2 RELATED WORK

- A. Section 06 10 00, ROUGH CARPENTRY
- B. Section 07 50 00, MEMBRANE ROOFING COVER BOARD
- C. Sheet metal components and wind uplift requirements for roof-edge design: Section 07 60 00, FLASHING AND SHEET METAL.

1.3 APPLICABLE PUBLICATIONS

- A. Publications listed below form a part of this specification to the extent referenced. Publications are referenced in the text by the basic designation only. Editions of applicable publications current on date of issue of bidding documents apply unless otherwise indicated.
- B. American Society of Heating, Refrigeration and Air Conditioning (ASHRAE):
 - 90.1-07.....Energy Standard for Buildings Except Low-Rise Residential Buildings
- C. ASTM International (ASTM):
 - C208-08.....Cellulosic Fiber Insulating Board
 - C552-07.....Cellular Glass Thermal Insulation
 - C726-05.....Mineral Fiber Roof Insulation Board
 - C728-05.....Perlite Thermal Insulation Board
 - C1177/C1177M-08.....Standard Specification for Glass Mat Gypsum Substrate for Use as Sheathing
 - C1278/C1278M-07.....Standard Specification for Fiber-Reinforced Gypsum Panel
 - C1289-10.....Faced Rigid Cellular Polyisocyanurate Thermal Insulation Board
 - C1396/C1396M-09.....Standard Specification for Gypsum Board
 - D41-05.....Asphalt Primer Used in Roofing, Dampproofing, and Waterproofing

- D312-06.....Asphalt Used in Roofing
- D1970-09.....Standard Specification for Self-Adhering
Polymer Modified Bituminous Sheet Materials
Used as Steep Roofing Underlayment for Ice Dam
Protection
- D2178-04.....Asphalt Glass Felt Used in Roofing and
Waterproofing
- D2822-05.....Asphalt Roof Cement
- D4586-07.....Standard Specification for Asphalt Roof Cement,
Asbestos-Free
- E84-09.....Standard Test Method for Surface Burning
Characteristics of Building Material
- F1667-05.....Driven Fasteners: Nails, Spikes, and Staples
- D. FM Approvals: RoofNav Approved Roofing Assemblies and Products.
- 4450-89.....Approved Standard for Class 1 Insulated Steel
Deck Roofs
- 4470-10.....Approved Standard for Class 1 Roof Coverings
- 1-28-09.....Loss Prevention Data Sheet: Design Wind Loads.
- 1-29-09.....Loss Prevention Data Sheet: Above-Deck Roof
Components
- 1-49-09.....Loss Prevention Data Sheet: Perimeter Flashing
- E. National Roofing Contractors Association: Roofing and Waterproofing
Manual
- F. U.S. Department of Agriculture (USDA): USDA BioPreferred Catalog,
www.biopreferred.gov
- G. Underwriters Laboratories, Inc. (UL): Fire Resistance Directory (2009)
- H. U.S. Department of Commerce National Institute of Standards and
Technology (NIST):
- DOC PS 1-09.....U.S. Product Standard for Construction and
Industrial Plywood
- DOC PS 2-04.....Performance Standard for Wood-Based Structural-
Use Panels.

1.4 PERFORMANCE REQUIREMENTS

- A. Thermal Performance: Provide roof insulation meeting minimum
continuous overall average R-value of 24, with minimum R-value at any
location of 24.
- B. FM Approvals: Provide roof insulation complying with requirements in
FM Approvals 4450 and 4470 as part of specified roofing system, listed

in FM Approvals "RoofNav" as part of roofing system meeting Fire/Windstorm Classification in Division 07 roofing section.

1.5 QUALITY CONTROL

- A. Requirements of Division 07 roofing section for qualifications of roofing system insulation Installer; Work of this Section shall be performed by same Installer.
- B. Requirements of Division 07 roofing section for inspection of Work of this Section and qualifications of Inspector.
- C. Unless specified otherwise, comply with the recommendations of the NRCA "Roofing and Waterproofing Manual" applicable to insulation for storage, handling, and application.
- D. Requirements of roofing system uplift pressure design for specified roofing system.
- E. Requirements of applicable FM Approval for specified roofing system insulation attachment.
- F. Requirements of applicable Miami-Dade County approval for high-wind zone design.
- G. Bio-Based Materials: Where applicable, provide products designated by USDA and meeting or exceeding USDA recommendations for bio-based content, and products meeting Rapidly Renewable Materials and certified sustainable wood content definitions; refer to www.biopreferred.gov.

1.6 SUBMITTALS

- A. Submit in accordance with Section 01 33 23, SHOP DRAWINGS, PRODUCT DATA, AND SAMPLES.
- B. Product Data:
 - 1. Asphalt and adhesive materials, each type.
 - 2. Roofing cement, each type.
 - 3. Roof insulation, each type.
 - 4. Substrate board, each type.
 - 5. Cover board, each type.
 - 6. Fastening requirements.
 - 7. Insulation span data for flutes of metal decks.
- C. Shop Drawings: Include plans, sections, details, and attachments.
 - 1. Nailers, cants, and terminations.
 - 2. Layout of insulation showing slopes, tapers, penetration, and edge conditions.
- D. Samples:

1. Roof insulation, each type.
2. Nails and fasteners, each type.

E. Certificates:

1. Indicating type, thermal conductance, and minimum and average thickness of insulation.
2. Indicating materials and method of application of insulation system meet the requirements of FM Approvals for specified roofing system.

F. Laboratory Test Reports: Thermal values of insulation products.

G. Layout of tapered roof system showing units required.

H. Documentation of supervisors' and inspectors' qualifications.

1.7 DELIVERY, STORAGE AND MARKING

- A. Comply with the recommendations of the NRCA "Roofing and Waterproofing Manual" applicable to built-up roofing for storage, handling and installation requirements.

1.8 QUALITY ASSURANCE:

- A. Roof insulation on combustible or steel decks shall have a flame spread rating not greater than 75 and a smoke developed rating not greater than 150, exclusive of covering, when tested in accordance with ASTM E84, or shall have successfully passed FM Approvals 4450.
1. Insulation bearing the UL label and listed in the UL Building Materials Directory as meeting the flame spread and smoke developed ratings shall be accepted in-lieu-of copies of test reports.
 2. Compliance with flame spread and smoke developed ratings shall not be required when insulation has been tested as part of a roof construction assembly of the particular type used for this project and the construction is listed as fire-classified in the UL Building Materials Directory or listed as Class I roof deck construction in the FM Approvals "RoofNav."
 3. Insulation tested as part of a roof construction assembly shall bear UL or FM labels attesting to the ratings specified herein.

PART 2 - PRODUCTS

2.1 ADHESIVE MATERIALS

- A. Adhesive Materials, General: Adhesive and sealant materials recommended by roofing system manufacturer for intended use, identical to materials utilized in approved listed roofing system, and compatible with roofing membrane.

1. Liquid-type adhesive materials shall comply with VOC limits of authorities having jurisdiction.
2. Adhesives and sealants that are not on the exterior side of weather barrier shall comply with the following limits for VOC content when calculated according to 40 CFR 59, Subpart D (EPA Method 24):
 - a. Plastic Foam Adhesives: 50 g/L.
 - b. Multipurpose Construction Adhesives: 70 g/L.
 - c. Fiberglass Adhesives: 80 g/L.
 - d. Contact Adhesives: 80 g/L.
 - e. Other Adhesives: 250 g/L.
 - f. Nonmembrane Roof Sealants: 300 g/L.
 - g. Sealant Primers for Nonporous Substrates: 250 g/L.
 - h. Sealant Primers for Porous Substrates: 775 g/L.
- B. Primer: ASTM D41.
- C. Asphalt: ASTM D312, Type III or IV for vapor retarders and insulation.
- D. Modified Asphaltic Insulation Adhesive: Insulation manufacturer's recommended modified asphaltic, asbestos-free, cold-applied adhesive formulated to attach roof insulation to substrate or to another insulation layer.
- E. Bead-Applied Urethane Insulation Adhesive: Insulation manufacturer's recommended bead-applied, low-rise, one- or multicomponent urethane adhesive formulated to attach roof insulation to substrate or to another insulation layer.
- F. Full-Spread Applied Urethane Insulation Adhesive: Insulation manufacturer's recommended spray-applied, low-rise, two-component urethane adhesive formulated to attach roof insulation to substrate or to another insulation layer.
- G. Roof Cement: Asbestos free, ASTM D2822, Type I or Type II,; or, D4586, Type I or Type II.

2.2 ROOF AND DECK INSULATION

- A. Roof and Deck Insulation, General: Preformed roof insulation boards approved by roofing manufacturer and listed as component of FM Approvals-approved roofing system.
- B. Polyisocyanurate Board Insulation: ASTM C1289, Type II, Class 1, Grade 2, felt or glass-fiber mat facer on both major surfaces.
- C. Tapered Roof Insulation System:
 1. Fabricate of polyisocyanurate. Use only one insulation material for tapered sections. Use only factory-tapered insulation.

2. Cut to provide high and low points with crickets and slopes as shown.
3. Minimum thickness of tapered sections; 38 mm (1-1/2 inch).
4. Minimum slope 1:24 (1/2 inch per 12 inches).

2.3 INSULATION ACCESSORIES

A. Tapered Edge Strips:

1. Tapered Edge Strips: 1:12 (one inch per foot), from 0 mm (0 inches), 300 mm to 450 mm (12 inches to 18 inches) wide.
 - a. Cellulosic Fiberboard: ASTM C208.
 - b. Mineral Fiberboard: ASTM C726.
 - c. Perlite Board: ASTM C728.

B. Cover Board:

1. Glass-mat, water-resistant gypsum substrate, ASTM C1177/C1177M, 1/2 inch thick, factory primed. See specification Section 07 50 00, MEMBRANE ROOFING COVER BOARD.

2.4 FASTENERS

- #### **A. Fasteners:** Factory-coated steel fasteners and metal or plastic plates complying with FM Approvals 4470, designed for fastening substrate board to roof deck.

PART 3 - EXECUTION

3.1 EXAMINATION

- #### **A. Comply with requirements of Division 07 roofing section.**

3.2 PREPARATION

- #### **A. Comply with requirements of Division 07 roofing section.**

3.3 SUBSTRATE BOARD INSTALLATION

- #### **A. Fasten substrate board to top flanges of steel deck to resist uplift pressures according to roofing system manufacturers instructions and requirements of FM Approvals listing for specified roofing system.**

3.4 RIGID INSULATION INSTALLATION

A. Insulation Installation, General:

1. Install roof insulation in accordance with roofing system manufacturer's written instructions.
2. Install roof insulation in accordance with requirements of FM Approval's Listing for specified roofing system.

3. Use same insulation as existing for roof repair and alterations unless specified otherwise.

B. Insulation Thickness:

1. Thickness of roof insulation shown on drawings is nominal. Actual thickness shall provide the average thermal resistance "R" value of not less than that specified in Performance Requirements Article.
2. Insulation on Metal Decks: Provide minimum thickness of insulation for metal decks recommended by the insulation manufacturer to span rib opening (flute size) of metal deck used. Support edges of insulation on metal deck ribs.
3. When thickness of insulation to be used is more or less than that shown on the drawings, make adjustments in the alignment and location of roof drains, flashing, gravel stops, fascias and similar items at no additional cost to the Government.
4. Where tapered insulation is used, the thickness of the insulation at high points and roof edges shall be as shown on the drawings; the thickness at the low point (drains) shall be not less than 38 mm (1-1/2 inches).
5. Use not less than two layers of insulation when insulation is 68 mm (2.7 inch) or more in thickness unless specified otherwise. Stagger joints minimum 150 mm (6 inches).

C. Lay insulating units with close joints, in regular courses and with cross joints broken. When laid in more than one layer, break joints of succeeding layers of roof insulation with those in preceding layer.

D. Lay units with long dimension perpendicular to the rolled (longitudinal) direction of the roofing felt.

E. Seal all cut edges at penetrations and at edges against blocking with bitumen or roof cement.

F. Cut to fit tight against blocking or penetrations.

G. Cover all insulation installed on the same day; comply with temporary protection requirements of Division 07 roofing section.

H. Installation Method:

1. Adhered Insulation (Subsequent layers- NOT BASE LAYER):
 - a. Prime substrate as required.
 - b. Set each layer of insulation firmly in ribbons of bead-applied insulation adhesive.
 - c. Set each layer of insulation firmly in uniform application of full-spread insulation adhesive.

2. Mechanically Fastened Insulation (BASE LAYER ONLY):
 - a. Fasten insulation in accordance with FM Approval's "RoofNav" requirement in Division 07 roofing section.
 - b. Fasten insulation to resist uplift pressures specified in Division 07 roofing section.
3. Mechanically Fastened and Adhered Insulation:
 - a. Fasten first layer of insulation according to "Mechanically Fastened Insulation" requirements.
 - b. Fasten each subsequent layer of insulation according to "Adhered Insulation" requirements.
4. Cover Board: Install cover boards over insulation with long joints in continuous straight lines with staggered end joints. Offset cover board joints from insulation joints minimum 150 mm (6 inches). Fasten cover boards according to "Adhered Insulation requirements."

- - - E N D - - -

SECTION 07 27 27
FLUID-APPLIED MEMBRANE AIR BARRIERS, VAPOR RETARDING

PART 1 - GENERAL**1.1 DESCRIPTION:**

This section specifies fluid-applied vapor-retarding membrane air barrier material and accessories used for exterior above grade wall assembly air barriers and their extension and connection to adjacent air barrier components in roof and opening construction to provide a durable, continuous, air- and moisture- impermeable full-building system.

1.2 RELATED WORK

- A. General quality assurance and quality control requirements: Section 01 45 29 TESTING LABORATORY SERVICES.
- B. Masonry units serving as substrate for membrane air barriers, including preparation of surface: Section 04 20 00 UNIT MASONRY.
- C. Membrane base flashings and stripping to which membrane air barriers shall transition: Section 07 54 16. ETHYLENE INTERPOLYMER (KEE) ROOFING
- D. Flashing components of factory finished roofing and wall systems to which membrane air barriers shall transition: Division 07 roofing and wall system sections.
- E. Other flashing components to which membrane air barriers shall transition: Section 07 60 00 FLASHING AND SHEET METAL.
- F. Joint Sealants: Section 07 92 00, JOINT SEALANTS.
- G. Division 08 exterior openings sections for opening transitions providing airtight seal between membrane air barrier ,and Section 08 11 13 HOLLOW METAL DOORS AND FRAMES, and Section 08 36 13 SECTIONAL DOORS.

1.3 APPLICABLE PUBLICATIONS

- A. Publications listed below form a part of this specification to the extent referenced. Publications are referenced in the text by the basic designation only. Editions of applicable publications current on date of issue of bidding documents apply unless otherwise indicated.

- 1. 1. Air Barrier Association of America (ABAA): Quality Assurance Program
- 2. American Society of Testing and Materials (ASTM):
 - C920-10.....Standard Specification for Elastomeric Joint Sealants
 - C1193-09.....Standard Guide for Use of Joint Sealants

- D412-06.....Standard Test Methods for Vulcanized Rubber and Thermoplastic Elastomers—Tension
- D2369-10.....Standard Test Method for Volatile Content of Coatings
- E96/E96M-05.....Standard Test Methods for Water Vapor Transmission of Materials
- E162-09.....Standard Test Method for Surface Flammability of Materials Using a Radiant Heat Energy Source
- E783-02.....Standard Test Method for Field Measurement of Air Leakage Through Installed Exterior Windows and Doors
- E1186-03(2009).....Standard Practices for Air Leakage Site Detection in Building Envelopes and Air Barrier Systems
- E2178-03.....Standard Test Method for Air Permeance of Building Materials
- E2357-05.....Standard Test Method for Determining Air Leakage of Air Barrier Assemblies
3. U.S. Environmental Protection Agency (EPA):
- 40 CFR 59, Subpart D....National Volatile Organic Compound Emission Standards for Consumer and Commercial Products
4. SOUTH COAST AIR QUALITY MANAGEMENT DISTRICT (SCAQMD):
- 1168-89(2003).....Adhesive and Sealant Applications

1.4 PERFORMANCE REQUIREMENTS

- A. General: Membrane air barrier shall be capable of performing as a continuous vapor-impermeable air barrier and as a moisture drainage plane transitioned to adjacent flashings and discharging water to the building exterior. Membrane air barriers shall accommodate substrate movement and seal expansion and control joints, construction material transitions, opening transitions, penetrations, and perimeter conditions without moisture deterioration and air leakage exceeding performance requirements.
- B. Air-Barrier Assembly Air Leakage: Maximum 0.2 L/s x sq. m of surface area at 75 Pa (0.04 cfm/sq. ft. of surface area at 1.57 lbf/sq. ft.) per ASTM E 2357.
- C. Material Compatibility: Provide membrane air barrier materials that are compatible with one another and with adjacent materials under conditions of service and application required, as demonstrated by

membrane air barrier manufacturer based on testing and field experience.

1.5 QUALIFICATIONS:

- A. Approvals: Approval by Contracting Officer is required of products and services of proposed manufacturers, and installers, and shall be based upon submission by Contractor:
- B. Manufacturer Qualifications: Manufacturer regularly and presently manufactures fluid-applied membrane air barrier material meeting section requirements as one of its principal products.
 - 1. Manufacturer's product submitted has been in satisfactory and efficient operation on five similar installations for at least three years.
 - a. Submit list of installations, include name and location of project and name of owner.
 - 2. Accreditation: Manufacturer is accredited by the Air Barrier Association of America.
- C. Installer Qualifications: Installer has technical qualifications, experience, certifications, trained personnel, membrane air barrier manufacturer's approval, and facilities to install specified items.
 - 1. Accreditation: Installer shall be accredited by the Air Barrier Association of America (ABAA) and whose installers are certified in accordance with the site Quality Assurance Program used by ABAA.
 - 2. Installer's applicators shall be trained and certified by manufacturer of air barrier system.
 - 3. Installer's full time on-site field supervisor shall have completed three projects of similar scope within last year, be able to communicate verbally with Contractor, Architect, testing agency, and employees.
 - a. Accreditation: Installer's supervisor shall be a Level 3 Accredited Installer by the ABAA.
- D. Testing Agency Qualifications: Testing laboratory accredited by International Accreditation Service, Inc. or American Association for Laboratory Accreditation.
 - 1. Testing agencies personnel shall be experienced in the installation of specified air barrier system and qualified to perform observation and inspection specified in Field Quality Control Article to determine Installer's compliance with the requirements of this Project.

2. Accreditation: Contractor's testing agency performing Field Quality Control testing and inspection shall also be certified by ABAA to perform ABAA Quality Assurance Program installer audits.

1.6 SUBMITTALS:

- A. Submit in accordance with Section 01 33 23, SHOP DRAWINGS, PRODUCT DATA, AND SAMPLES.
- B. Manufacturer's Literature and Data:
 1. Fluid-applied membrane air barrier.
 2. Primer.
 3. Mastic.
 4. Counterflashing strip.
 5. Modified bituminous strip.
 6. Sprayed polyurethane foam sealant.
 7. Opening transition assembly.
 8. Joint sealant.
 9. Printed installation instructions for conditions specified.
- C. Certificates:
 1. Indicating membrane air barrier manufacturer's qualifications as specified.
 2. Indicating approval of installer by membrane air barrier manufacturer.
 3. Indicating qualifications of installer and installer's personnel.
 4. Indicating air barrier manufacturer's determination that proposed materials are chemically and adhesively compatible with adjacent materials.
 5. Indicating products meet project limitations on VOC content.
- D. Inspection Reports: Daily reports of testing agency and reports of testing and inspection agency. Include weather conditions, description of work performed, tests performed, defective work observed, and corrective actions taken to correct defective work.

1.7 COORDINATION:

- A. Coordinate installation of work of this Section with adjacent and related work to ensure provision of continuous, unbroken, durable air barrier system.
- B. Installation Audit: Incorporate audit requirements of ABAA QAP. Coordinate and cooperate with ABAA auditors. Ensure air barrier assembly remains exposed to facilitate inspection, testing, and correction activities.

1.8 PRODUCT DELIVERY, STORAGE AND HANDLING:

- A. Deliver materials to job in manufacturer's original unopened containers.
- B. Do not store material in areas where temperature is lower than 10 degrees C (50 degrees F,) or where prolonged temperature is above 32 degrees C (90 degrees F).

1.9 ENVIRONMENTAL REQUIREMENTS:

Ambient Surface and Material Conditions: Not less than 4 degrees C (40 degrees F), during application of waterproofing, visibly dry, and complying with manufacturer's written instructions.

1.10 WARRANTY:

Warrant membrane air barrier installation against air and moisture leaks subject to terms of "Warranty of Construction" for a warranty period of one year.

PART 2 - PRODUCTS**2.1 MATERIALS**

- A. Source Limitations: Obtain membrane air barrier materials and accessories from single manufacturer.
- B. VOC Content: Maximum 250 g/L per 40 CFR 59, Subpart D (EPA Method 24).

2.2 MEMBRANE AIR BARRIER:

- A. Fluid-Applied, Vapor-Retarding Membrane Air Barrier: Elastomeric, modified bituminous or synthetic polymer membrane, meeting the following:
 - 1. Air Permeance, ASTM E 2178: 0.02 L/s x sq. m of surface area at 75-Pa (0.004 cfm/sq. ft of surface area at 1.57-lbf/sq. ft.) pressure difference.
 - 2. Vapor Permeance, ASTM E 96/E96M: Maximum 5.8 ng/Pa x s x sq. m (0.1 perm).
 - 3. Elongation, Ultimate, ASTM D 412, Die C: 500 percent, minimum.
 - 4. Combustion Characteristics: Flame spread, not greater than 25; smoke developed, not greater than 450, ASTM E 84.
 - 5. Thickness of Membrane Air Barrier: Not less than 1.0 mm (40 mils) dry film thickness, applied in single continuous coat.

2.3 ACCESSORY MATERIALS:

- A. Primer: Liquid waterborne primer meeting VOC requirements, recommended for substrate by membrane air barrier manufacturer.

- B. Counterflashing Sheet: Modified bituminous, minimum 1.0-mm- (40-mil-thick self-adhering composite sheet consisting of minimum 0.8 mm (32 mils) of rubberized asphalt laminated to polyethylene film.
- C. Substrate Patching Material: Manufacturer's standard trowel-grade filler material.
- D. Sprayed Polyurethane Foam Sealant: Foamed-in-place, 24- to 32-kg.cu. m (1.5- to 2.0-lb/cu. ft) density, with flame-spread index of 25 or less per ASTM E 162.
- E. Flexible Opening Transition: Cured low-modulus silicone extrusion with reinforcing ribs, sized to fit opening widths, designed for adhesion to or insertion into aluminum framing extrusions, and compatible with air barrier system materials and accessories.
- F. Joint Sealant: ASTM C 920, single-component, neutral-curing silicone; Class 100/50 (low modulus), Grade NS, Use NT related to exposure, approved by membrane air barrier manufacturer for adhesion and compatibility with membrane air barrier and accessories.

PART 3 - EXECUTION

3.1 EXAMINATION:

- A. Surface Condition: Before applying membrane air barrier materials, ensure substrates are fully cured, smooth, clean, dry, and free from high spots, depressions, loose and foreign particles and other deterrents to adhesion.
- B. Verify concrete surfaces have cured for time period recommended by membrane air barrier manufacturer, free from release agents, concrete curing agents, and other contaminants.
- C. Verify masonry joints are flush and filled with mortar.

3.2 INTERFACE WITH OTHER WORK

- A. Commencement of Work: Commence work once membrane air barrier substrates are adequately protected from weather and shall remain protected during remainder of construction.
- B. Sequencing of Work: Coordinate sequencing of work with work of other sections that form portions of building envelope air barrier to ensure that flashings and transition materials can be properly installed.
- C. Subsequent Work: Coordinate work with work of other sections installed subsequent to membrane air barrier to ensure complete inspection of installed membrane air barrier and sealing of membrane air barrier penetrations necessitated by subsequent work.

3.3 AIR BARRIER INSTALLATION

- A. General: Prepare substrates and install and apply air barrier components in accordance with air barrier manufacturer's written instructions consistent with manufacturer's qualifying tested assemblies.
- 1. Compliance: Prepare substrates and install and apply air barrier components in accordance with requirements of ABAA QAP.

3.4 PREPARATION

- A. Prepare and treat substrate in accordance with membrane air barrier manufacturer's written instructions.
- B. Mask adjacent finished surfaces.
- C. Remove contaminants and film-forming coatings from concrete.
- D. Remove projections and excess materials and fill voids with substrate patching material.
- E. Prepare and treat joints and cracks in substrate per ASTM C 1193 and membrane air barrier manufacturer's written instructions.
- F. Apply primer to substrates.

3.5 APPLICATION OF TRANSITION STRIPS

- A. Install transition strips and accessory materials according to membrane air barrier manufacturer's written instructions.
- B. Connect and seal membrane air barrier material to adjacent components of building air barrier system, including roofing system air barrier, exterior glazing and window systems, curtain wall systems, door framing, and other openings.
- C. Flexible Opening Transition: Prime concealed perimeter frame surfaces of windows, storefronts, curtain walls, louvers, and doors. Apply flexible opening transition and attach or adhere in accordance with air barrier manufacturer's written instructions.
 - 1. Fill gaps at perimeter of openings with foam sealant.
- D. Penetrations: Fill gaps at perimeter of penetrations with foam sealant. Seal transition strips around penetrating objects with termination mastic.
- E. Flashings: Seal top of through-wall flashings to membrane air barrier with continuous transitions strip of type recommended by membrane air barrier manufacturer for type of flashing.

3.6 FLUID AIR-BARRIER MEMBRANE INSTALLATION

- A. Apply fluid membrane air barrier material in full contact with substrate to produce a continuous seal with transition strips according to membrane air barrier manufacturers written instructions.
 - 1. Apply fluid membrane in thickness recommended by manufacturer, but not less than thickness specified in this section.
- B. Leave membrane air barrier exposed until tested and inspected by Owner's testing agency and approved by Contracting Officer Representative (COR).
- C. Correct deficient applications not passing tests and inspections, make necessary repairs, and retest as required to demonstrate compliance with requirements.

3.7 TESTING:

- A. Testing Agency: Contractor shall engage a qualified testing agency to perform tests and inspections, including documenting of membrane air barrier prior to concealment.
 - 1. Inspections: Air-barrier materials, accessories, and installation are subject to inspection for compliance with requirements, including the following:
 - 2. Continuity of air-barrier system has been achieved throughout the building envelope with no gaps or holes.
 - 3. Continuous structural support of air-barrier system has been provided.
 - 4. Masonry and concrete surfaces are smooth, clean, and free of cavities, protrusions, and mortar droppings.
 - 5. Site conditions for application temperature and dryness of substrates have been maintained.
 - 6. Maximum exposure time of materials to UV deterioration has not been exceeded.
 - 7. Surfaces have been primed, if applicable.
 - 8. Laps in strips and transition strips have complied with minimum requirements and have been shingled in the correct direction (or mastic has been applied on exposed edges), with no fishmouths.
 - 9. Termination mastic has been applied on cut edges.
 - 10. Strips and transition strips have been firmly adhered to substrate.
 - 11. Compatible materials have been used.
 - 12. Transitions at changes in direction and structural support at gaps have been provided.

13. Connections between assemblies (air-barrier and sealants) have complied with requirements for cleanliness, surface preparation and priming, structural support, integrity, and continuity of seal.
 14. All penetrations have been sealed.
 15. Inspections and testing shall be carried out at the following rate:
 - a. Up to 10,000 square feet (930 square meters) - one inspection
 - b. 10,001 - 35,000 square feet (931 - 3,250 square meters) - two inspections
 - c. 35,001 - 75,000 square feet (3,251 - 6,970 square meters) - three inspections
 - d. 75,001 - 125,000 square feet (6,971 - 11,610 square meters) - four inspections
 - e. 125,001 - 200,000 square feet (11,611 - 18,580 square meters) - five inspections
 - f. Over 200,00 square feet (18,580 square meters) - six inspections.
 16. Forward written inspection reports to the Contracting Officer Representative (COR) within 5 working days of the inspection and test being performed.
 17. If the inspections reveal any defects, promptly remove and replace defective work at no additional cost to the Owner.
- B. Inspections shall include:
1. Compatibility of materials within membrane air barrier system and with adjacent materials.
 2. Suitability of substrate and support for membrane air barrier materials.
 3. Suitability of conditions under which membrane air barrier shall be applied.
 4. Adequacy of substrate priming.
 5. Proper application and joint and edge treatment of transition strips, flexible opening transitions, and accessory materials.
 6. Continuity and gap-free installation of membrane air barrier, transition strips, and accessory materials.
- C. Testing shall include:
1. Qualitative air-leakage testing per ASTM E 1186.
 2. Quantitative air-leakage testing per ASTM E 783.
- D. Audit: Provide installer audit by ABAA. Coordinate scheduling of work and associated audit inspections. Cooperate with ABAA's testing agency.

Allow access to work areas and staging. Notify ABAA in writing of schedule for Work of this Section to allow sufficient time for testing and inspection. Do not cover Work of this Section until testing and inspection is accepted. Arrange and pay for site inspections by ABAA to verify conformance with the manufacturer's instructions, the site Quality Assurance Program used by ABAA, and this section of the project specification.

3.7 CLEANING AND PROTECTION

- A. Clean spills, stains, and overspray resulting application utilizing cleaning agents recommended by manufacturers of affected construction. Remove masking materials.
- B. Protect membrane air barrier from damage from subsequent work. Protect membrane materials from exposure to UV light in excess of that acceptable to membrane air barrier manufacturer; replace overexposed materials and retest.

- - - E N D - - -

SECTION 07 50 00

MEMBRANE ROOFING COVER BOARD

PART 1 GENERAL

1.1 SUMMARY

A. Section Includes: Fiberglass-mat faced gypsum roof boards.

1.2 REFERENCES

A. ASTM International (ASTM):

1. ASTM C472 Standard Test Methods for Physical Testing of Gypsum, Gypsum Plasters and Gypsum Concrete.
2. ASTM C473 Standard Test Methods for Physical Testing of Gypsum Panel Products.
3. ASTM C518 Standard Test Method for Steady-State Thermal Transmission Properties by Means of the Heat Flow Meter Apparatus.
4. ASTM C840 Standard Specification for Application and Finishing of Gypsum Board.
5. ASTM C1177 Standard Specification for Glass Mat Gypsum Substrate for Use as Sheathing.
6. ASTM E96 Standard Test Methods for Water Vapor Transmission of Materials.
7. ASTM E661 Standard Test Method for Performance of Wood and Wood-Based Floor and Roof Sheathing Under Concentrated Static and Impact Loads.

1.3 SUBMITTALS

A. Product Data: Manufacturer's specifications and installation instructions for each product specified.

1.4 QUALITY ASSURANCE

A. Regulatory Requirements: Provide products that comply with the following limits for surface burning characteristics when tested per ASTM E84:

1. Flame spread: 15, maximum.
2. Smoke developed: 0.

PART 2 PRODUCTS

2.1 MATERIALS

A. Fiberglass-Mat Faced Gypsum Roof Board:

1. Thickness: 5/8 inch.
2. Width: 4 feet.
3. Length: 8 feet.
4. Weight: 2.5 lb/sq. ft.
5. Surfacing: Fiberglass mat.
6. Flexural Strength, Parallel (ASTM C473): 100 lbf, minimum.
7. Flute Span (ASTM E661): 8 inches.

515-15-101 Construct Additional Fire Department Equipment Bay

8. Permeance (ASTM E96): Not more than 32 perms.
9. R-Value (ASTM C518): Not less than 0.67.
10. Water Absorption (ASTM C1177): Less than 10 percent of weight.
11. Compressive Strength (Applicable Sections of ASTM C472): 500 - 900 pounds per square inch.
12. Surface Water Absorption (ASTM C473): Not more than 2.5 grams.

PART 3 EXECUTION

3.1 INSTALLATION

- A. Mechanically Attached: As recommended by Manufacturer and roof system and by UL guidelines for wind uplift resistance.

3.2 PROTECTION

- A. Protect gypsum board installations from damage and deterioration until the date of Substantial Completion.

END OF SECTION 07 50 00

SECTION 07 54 16
KEYTONE ETHYLENE ESTER (KEE) ROOFING

PART 1 GENERAL**1.1 DESCRIPTION**

- A. Keytone Ethylene Ester (KEE) sheet roofing adhered to roof deck.

1.2 RELATED WORK

- A. Treated wood framing, blocking, and nailers: Section 06 10 00, ROUGH CARPENTRY
- B. Roof Insulation: Section 07 22 00, ROOF AND DECK INSULATION.
- C. Sheet metal components and wind uplift requirements for roof-edge design: Section 07 60 00, FLASHING AND SHEET METAL.

1.3 APPLICABLE PUBLICATIONS

- A. Publications listed below form a part of this specification to the extent referenced. Publications are referenced in the text by the basic designation only. Editions of applicable publications current on date of issue of bidding documents apply unless otherwise indicated.
- B. American National Standards Institute/Single-Ply Roofing Institute (ANSI/SPRI):
- ANSI/SPRI ES-1-03.....Wind Design Standards for Edge Systems Used with Low Slope Roofing Systems
- C. American Society of Civil Engineers/Structural Engineering Institute (ASCE/SEI):
- ASCE/SEI-7-10.....Minimum Design Loads for Buildings and Other Structures
- D. ASTM International (ASTM):
- D6754-02.....Standard Specification for Ketone Ethylene Ester Based Sheet Roofing
- E108-10.....Standard Test Methods for Fire Tests of Roof Coverings
- E. American Society of Heating, Refrigeration, and Air Conditioning Engineers (ASHRAE)
- ASHRAE 90.1-2007.....Energy Standard for Buildings Except Low-Rise Residential Buildings, Appendix f.
- F. Cool Roof Rating Council:
- CRRC-1.....Product Rating Program, www.coolroofs.org

- G. FM Approvals: RoofNav Approved Roofing Assemblies and Products.
- 4450-89.....Approved Standard for Class 1 Insulated Steel
Deck Roofs
- 4470-10.....Approved Standard for Class 1 Roof Coverings
- 1-28-09.....Loss Prevention Data Sheet: Design Wind Loads.
- 1-29-09.....Loss Prevention Data Sheet: Above-Deck Roof
Components
- 1-49-09.....Loss Prevention Data Sheet: Perimeter Flashing
- H. National Roofing Contractors Association: Roofing and Waterproofing
Manual
- I. U.S. Department of Energy (DoE): Roof Products Qualified Product List,
www.energystar.gov

1.4 PERFORMANCE REQUIREMENTS

- A. Material Compatibility: Provide roofing materials that are compatible with one another under conditions of service and application required, as demonstrated by membrane roofing manufacturer based on testing and field experience.
- B. Roofing System Energy Performance Requirements: Provide a roofing system identical to components that that have been successfully tested by a qualified independent testing and inspecting agency to meet the following requirements:
1. Energy Performance, Energy Star: Provide roofing system that is listed on DOE's ENERGY STAR "Roof Products Qualified Product List" for low-slope roof products.
 2. Solar Reflectance Index: Not less than 78 when calculated according to ASTM E1980 based on testing identical products by a qualified testing agency.
 3. Energy Performance, CRRC-1: Provide roofing system with initial solar reflectance not less than 0.70 and emissivity not less than 0.75 when tested according to CRRC-1.
 4. Energy Performance, Aged: Provide roofing system with minimum three-year aged solar reflectance not less than 0.55 when tested in accordance with ASTM C1549 or ASTM E1918, and in addition, a minimum three-year-aged thermal emittance of 0.75 when tested in accordance with ASTM C1371 or ASTM E408.
 - a. Where tested aged values are not available for proposed product, submit calculations to adjust initial solar reflectance to

demonstrate compliance as indicated in ASHRAE 90.1-2007 Addendum f.

- b. Alternatively, provide roofing system with minimum three-year aged Solar Reflectance Index of not less than 64 when determined in accordance with the Solar Reflectance Index method in ASTM E1980 using a convection coefficient of 2.1 BTU/h-ft² (12 W/m²K).

1.5 QUALITY CONTROL

A. Installer Qualifications:

- 1. Licensed or approved in writing by manufacturer to perform work under warranty requirements of this Section.

B. Inspector Qualifications: Inspection of work by technical representative of manufacturer experienced in the installation and maintenance of the specified roofing system, qualified to perform roofing observation and inspection specified in Field Quality Control Article, to determine Installer's compliance with the requirements of this Project, and approved by the manufacturer to issue warranty certification. The Roofing Inspector shall be one of the following:

- 1. An authorized full-time technical employee of the manufacturer, not engaged in the sale of products.

C. Product/Material Requirements:

- 1. Obtain products from single manufacturer or from sources recommended by manufacturer for use with roofing system and incorporated in manufacturer's warranty.

D. Roofing system design standard requirements:

- 1. Recommendations of FM Approvals 1-49 Loss Prevention Data Sheet for Perimeter Flashings.
- 2. Recommendations of ANSI/SPRI ES-1 for roof edge design.
- 3. FM Approvals Listing: Provide roofing membrane, base flashing, and component materials that comply with requirements in FM Approvals 4450 and FM Approvals 4470 as part of a roofing system and that are listed in FM Approvals "RoofNav" for Class 1 or noncombustible construction, as applicable. Identify materials with FM Approvals markings.
 - a. Fire/Windstorm Classification: Class 1A-60.
 - b. Hail Resistance: SH.

E. Pre-Roofing Meeting:

1. Upon completion of roof deck installation and prior to any roofing application, hold a pre-roofing meeting arranged by the Contractor and attended by the Roofing Inspector, Material Manufacturers Technical Representative, Roofing Applicator, Contractor, and COR.
2. Discuss specific expectations and responsibilities, construction procedures, specification requirements, application, environmental conditions, job and surface readiness, material storage, and protection.
3. Inspect roof deck at this time to:
 - a. Verify that work of other trades which penetrates roof deck is completed.
 - b. Determine adequacy of deck anchorage, presence of foreign material, moisture and unlevel surfaces, or other conditions that would prevent application of roofing system from commencing or cause a roof failure.
 - c. Examine samples and installation instructions of manufacturer.

1.6 SUBMITTALS

- A. Submit in accordance with Section 01 33 23, SHOP DRAWINGS, PRODUCT DATA, SAMPLES.
- B. Product Data:
 1. Adhesive materials.
 2. Membrane sheet roofing and flashing membrane.
 3. Roof walkway.
 4. Fastening requirements.
 5. Application instructions.
- C. LEED [and Federal Sustainable Design] Submittals:
 1. Product Test Reports for Credit SS 7.2: For roof materials, indicating that roof materials comply with Solar Reflectance Index requirement.
 2. Product Data for Credit IEQ 4.1: For adhesives and sealants used inside the weatherproofing system, documentation including printed statement of VOC content.
- D. Samples:
 1. Nails and fasteners, each type.
- E. Shop Drawings: Include plans, sections, details, and attachments.
 1. Base flashings and terminations.

F. Certificates:

1. Indicating materials and method of application of roofing system meets requirements of FM Approvals "RoofNav" for specified fire/windstorm classification.
2. Indicating compliance with energy performance requirement.

G. Warranty: As specified.**H. Documentation of supervisors' and inspectors' qualifications.****I. Field reports of roofing inspector.****J. Temporary protection plan. Include list of proposed temporary materials.****K. Contract Close-out Submittals:**

1. Maintenance Manuals.
2. Warranty signed by installer and manufacturer.

1.7 DELIVERY, STORAGE AND HANDLING

- A. Comply with the recommendations of the NRCA "Roofing and Waterproofing Manual" applicable to single ply membrane roofing for storage, handling and installation.

1.8 ENVIRONMENTAL REQUIREMENTS

- A. Weather Limitations: Proceed with installation only when existing and forecasted weather conditions permit roofing system to be installed according to manufacturer's written instructions and warranty requirements.
- B. Environmental Controls: Refer to Section 01 57 19, TEMPORARY ENVIRONMENTAL CONTROLS.
- C. Protection of interior spaces: Refer to Section 01 00 00, GENERAL REQUIREMENTS.

1.9 WARRANTY

Roofing work subject to the terms of the Article "Warranty of Construction," except extend the warranty period to 20 years, non-prorated NDL Labor and material warranty. Warranty shall include hail coverage to 3/4" and shall not exclude for ponding water.

PART 2 - PRODUCTS**2.1 KEE MEMBRANE ROOFING**

- A. KEE Sheet: ASTM D6754-02, fabric reinforced, 45-mil thick, with fabric backing.
 - 1. Color: White

2.2 ACCESSORIES:

- A. Sheet Flashing: Manufacturer's standard sheet flashing of same material, type, reinforcement, thickness, and color as KEE sheet membrane.
- B. Bonding Adhesive: Manufacturer's standard, water based.
- C. Metal Termination Bars: Manufacturer's standard, predrilled stainless-steel or aluminum bars, approximately 25 by 3 mm (1 by 1/8 inch) thick; with anchors.
- D. Metal Battens: Manufacturer's standard, aluminum-zinc-alloy-coated or zinc-coated steel sheet, approximately 25 mm wide by 1.3 mm (1 inch wide by 0.05 inch) thick, prepunched.
- E. Fasteners: Factory-coated steel fasteners and metal or plastic plates complying with FM Approvals 4470, designed for fastening membrane to substrate.
- F. Flexible Walkways: Factory-formed, nonporous, heavy-duty, slip-resisting, surface-textured walkway pads or rolls, approximately 5 mm (3/16 inch) thick, and acceptable to membrane roofing system manufacturer.
- G. Miscellaneous Accessories: Provide sealers, preformed flashings, preformed inside and outside corner sheet flashings, T-joint covers, lap sealants, termination reglets, and other accessories acceptable to manufacturer.

2.3 ADHESIVE AND SEALANT MATERIALS:

- A. General: Adhesive and sealant materials recommended by roofing system manufacturer for intended use, identical to materials utilized in approved listed roofing system, and compatible with roofing membrane.
 - 1. Liquid-type auxiliary materials shall comply with VOC limits of authorities having jurisdiction.
 - 2. Adhesives and sealants that are not on the exterior side of weather barrier shall comply with the following limits for VOC content when calculated according to 40 CFR 59, Subpart D (EPA Method 24):
 - a. Plastic Foam Adhesives: 50 g/L.
 - b. Gypsum Board and Panel Adhesives: 50 g/L.
 - c. Multipurpose Construction Adhesives: 70 g/L.

- d. Fiberglass Adhesives: 80 g/L.
- e. Single-Ply Roof Membrane Adhesives: 250 g/L.
- f. Other Adhesives: 250 g/L.
- g. PVC Welding Compounds: 510 g/L.
- h. Adhesive Primer for Plastic: 650 g/L.
- i. Single-Ply Roof Membrane Sealants: 450 g/L.
- j. Nonmembrane Roof Sealants: 300 g/L.
- k. Sealant Primers for Nonporous Substrates: 250 g/L.
- l. Sealant Primers for Porous Substrates: 775 g/L.

2.4 ROOF PAVERS

- A. Roof Pavers: Hydraulically pressed, concrete units, with top edges beveled, factory cast for use as roof pavers; absorption not greater than 5 percent, ASTM C140; no breakage and maximum 1 percent mass loss when tested for freeze-thaw resistance, ASTM C67; and as follows:
 - 1. Weighing not less than 73 kg/m² (15 pounds per square foot).
 - 2. Manufactured using normal weight aggregate.
 - 3. Units of size, shape, and thickness as shown.
 - 4. Ribbed on bottom surface or provided with legs approximately 6 mm (1/4 inch) high. Legs to distribute weight of paver so bearing does not exceed 69 kPa (10 psi) on the roofing membrane.
 - 5. Configuration: Interlocking.

PART 3 - EXECUTION

3.1 EXAMINATION:

- A. Examine substrates and conditions with roofing Installer and roofing inspector to verify compliance with project requirements and suitability to accept subsequent roofing work. Correct unsatisfactory conditions before proceeding with roofing work.
- B. Do not apply roofing if roof surface shall be used for subsequent work platform, storage of materials, or staging or scaffolding shall be erected thereon unless system is protected.

3.2 PREPARATION

- A. Complete roof deck construction prior to commencing roofing work:
 - 1. Install curbs, blocking, edge strips, nailers, cants, and other components where insulation, roofing, and base flashing is attached to, in place ready to receive insulation and roofing.

2. Complete deck and insulation to provide designed drainage to working roof drains.
 3. Document installation of related materials to be concealed prior to installing roofing work.
- B. Dry out surfaces, including the flutes of metal deck that become wet from any cause during progress of the work before roofing work is resumed. Apply materials to dry substrates.
 - C. Sweep decks to broom clean condition. Remove all dust, dirt or debris.
 - D. Remove projections that might damage materials.

3.3 TEMPORARY PROTECTION

- A. Install temporary protection at the end of day's work and when work is halted for an indefinite period or work is stopped when precipitation is imminent. Comply with approved temporary protection plan.
- B. Install temporary cap flashing over the top of base flashings where permanent flashings are not in place to provide protection against moisture entering the roof system through or behind the base flashing. Securely anchor in place to prevent blow off and damage by construction activities.
- C. Provide for removal of water or drainage of water away from the work.
- D. Provide temporary protection over installed roofing by means of duckboard walkways, plywood platforms, or other materials, as approved by COR, for roof areas that are to remain intact, and that are subject to foot traffic and damage. Provide notches in sleepers to permit free drainage.

3.4 INSTALLATION, GENERAL

- A. FM Approvals Installation Standard: Install roofing membrane, base flashings, wood cants, blocking, curbs, and nailers, and component materials in compliance with requirements in FM 4450 and FM 4470 as part of a membrane roofing system as listed in FM Approval's "RoofNav" for fire/windstorm classification indicated. Comply with recommendations in FM Approvals' Loss Prevention Data Sheet 1-49, including requirements for wood nailers and cants.
- B. NRCA Installation Standard: Install roofing system in accordance with applicable NRCA Manual Plates and NRCA recommendations.
- C. Manufacturer Recommendations: Comply with roofing system manufacturer's written installation recommendations.

- D. Coordination with related work: Coordinate roof operations with roof insulation and sheet metal work so that insulation and flashings are installed concurrently to permit continuous roofing operations.
- E. Installation Conditions:
 - 1. Apply dry roofing materials. Apply roofing work over dry substrates and materials.
 - 2. Apply materials within temperature range and surface and ambient conditions recommended by manufacturer.
 - 3. Except for temporary protection, do not apply materials during damp or rainy weather, during excessive wind conditions, nor while moisture (dew, snow, ice, fog or frost) is present in any amount in or on the materials to be covered or installed:
 - a. Do not apply materials when the temperature is below 4 deg. C (40 deg. F).
 - b. Do not apply materials to substrate having temperature of 4 deg. C (40 deg. F) or less.

3.5 INSTALLATION OF KEE ROOFING

- A. Do not allow the membrane to come in contact with surfaces contaminated with asphalt, coal tar, oil, grease, or other substances which are not compatible with KEE.
- B. Install the membrane so the sheets run perpendicular to the long dimension of the insulation boards.
- C. Commence installation at the low point of the roof and work towards the high point. Lap the sheets so the flow of water is not against the edges of the sheet.
- D. Position the membrane so it is free of buckles and wrinkles.
- E. Roll sheet out on deck; inspect for defects as being rolled out and remove defective areas. Allow for relaxing before proceeding.
 - 1. Lap edges and ends of sheets 50 mm (two inches) or more as recommended by the manufacturer.
 - 2. Heat weld laps. Apply pressure as required. Seam strength of laps as required by ASTM D6754-02.
 - 3. Check seams to ensure continuous adhesion and correct defects.
 - 4. Finish seams as the membrane is being installed (same day).
 - 5. Anchor perimeter to deck or wall as specified.
- F. Repair areas of welded seams where samples have been taken or marginal welds, bond voids, or skips occurs.

G. Repair fishmouths and wrinkles by cutting to lay flat and installing patch over cut area extending 100 mm (four-inches) beyond cut.

H. Membrane Perimeter Anchorage:

1. Install metal fastening strip at the perimeter of each roof level, curb flashing, expansion joints and similar penetrations as indicated and in accordance with membrane manufacturer's instructions on top of roof membrane to deck or wall.
2. Mechanically Fastened Metal Fastening Strip:
 - a. Set top of mechanical fastener set flush with top surface of the metal fastening strip. Space mechanical fasteners a maximum 300 mm (12 inches) on center starting 25 mm (one inch) from the end of the nailing strip.
 - b. When strips are cut round corners and eliminate sharp corners.
 - c. After mechanically fastening strip cover and seal strip with a six-inch wide roof membrane strip; heat weld to roof membrane and seal edges.
 - d. At roof edge metal, turn the membrane down over the front edge of the blocking or the nailer to below blocking. Secure the membrane to the vertical portion of the nailer; or, if required by the membrane manufacturer with fasteners spaced not over 300 mm (12 inches) on centers.
 - e. At parapet walls, intersecting building walls and curbs, secure the membrane to the structural deck with fasteners 300 mm (12 inches) on centers or as shown on NRCA manual.

I. Adhered System:

1. Apply adhesive in quantities required by roof membrane manufacturer.
2. Fold sheet back on itself after rolling out and coat the top of the deck with adhesive. Do not coat the lap joint area.

Immediately roll the membrane into the adhesive in a manner that minimizes voids and wrinkles.
3. Repeat for other half of sheet. Cut voids and wrinkles to lay flat and clean for repair patch over cut area.

3.6 INSTALLATION OF FLASHING

A. Install flashings as the membrane is being installed. If the flashing cannot be completely installed in one day, complete the installation until the flashing is in a watertight condition and provide temporary covers or seals.

B. Flashing Roof Drains:

1. Install roof drain flashing as recommended by the membrane manufacturer, generally as follows:
 - a. Adhere the KEE field roof membrane to the insulation and cut beyond new roof flange, with the membrane manufacturer's recommended adhesive, installing fasteners and plates around drain.
 - b. Install KEE unreinforced membrane onto drain flange with manufacturer's recommended sealant under sheet.
 2. Turn down the metal drain flashing and KEE roof membrane into the drain body and install clamping ring and strainer.
- C. Installing KEE Base Flashing and Pipe Flashing:
1. Install KEE flashing membranes to pipes, wall or curbs to a height not less than eight-inches above roof surfaces and 100 mm (four inches) on roof membrane.
 - a. Adhere flashing to pipe, wall or curb with adhesive.
 - b. Form inside and outside corners of KEE flashing membrane in accordance with NRCA manual. Form pipe flashing in accordance with NRCA manual or use pipe boot.
 - c. Lap ends not less than 100 mm (four inches).
 - d. Heat weld flashing membranes together and flashing membranes to roof membranes.
 - e. Install flashing membranes in accordance with NRCA manual.
 2. Anchor top of flashing to walls or curbs with fasteners spaced not over 200 mm (eight inches) on centers. Use fastening strip on ducts. Use pipe clamps on pipes or other round penetrations.
 3. Apply sealant to top edge of flashing.
- D. Installing Building Expansion Joints:
1. Install base flashing on curbs as specified.
 2. Coordinate installation with metal expansion joint cover or roof expansion joint system.
 2. Install flexible tubing 1-1/2 times width of joint over joint. Cover tubing with KEE flashing strip adhered to base flashing and lapping base flashing 100 mm (four inches).
- E. Repairs to membrane and flashings:
1. Remove sections of KEE sheet roofing or flashing that is creased wrinkled or fishmouthed.

2. Cover removed areas, cuts and damaged areas with a patch extending 100 mm (four inches) beyond damaged, cut, or removed area. Heat weld to roof membrane or flashing.

3.7 FLEXIBLE WALKWAYS

- A. Use manufacturer's walkway pads, where shown on drawing..
- B. Heat weld walkway pads to roof sheet at edges. Weld area 50 mm (two inches) wide by the entire length of the walkway sheet.

3.8 FIELD QUALITY CONTROL:

- A. Final Roof Inspection: Arrange for roofing system manufacturer's technical personnel to inspect roofing installation on completion.
 1. Notify Architect and Owner 48 hours in advance of date and time of inspection.
- B. Repair or remove and replace components of roofing work where test results or inspections indicate that they do not comply with specified requirements.
 1. Additional testing and inspecting, at Contractor's expense, shall be performed to determine if replaced or additional work complies with specified requirements.

3.9 PROTECTING AND CLEANING

- A. Protect membrane roofing system from damage and wear during remainder of construction period.
- B. Correct deficiencies in or remove membrane roofing system that does not comply with requirements; repair substrates; and repair or reinstall membrane roofing system to a condition free of damage and deterioration at time of acceptance by Owner.
- C. Clean overspray and spillage from adjacent construction. Clean membrane and restore surface to like-new condition meeting solar reflectance requirements.

- - - E N D - - -

**SECTION 07 60 00
FLASHING AND SHEET METAL**

PART 1 - GENERAL**1.1 DESCRIPTION**

Formed sheet metal work for wall and roof flashing, copings, roof edge metal, fasciae, drainage specialties, and formed expansion joint covers are specified in this section.

1.2 RELATED WORK

- A. Membrane base flashings and stripping: Section 07 54 16 ETHYLENE INTERPOLYMER (KEE) ROOFING.
- B. Flashing components of factory finished roofing and wall systems: Division 07 roofing and wall system sections.
- C. Joint Sealants: Section 07 92 00, JOINT SEALANTS.
- D. Integral flashing components of manufactured roof specialties and accessories or equipment: , Division 22, PLUMBING sections and Division 23 HVAC sections.
- E. Flashing of Roof Drains: Section 22 14 00, FACILITY STORM DRAINAGE.

1.3 APPLICABLE PUBLICATIONS

- A. Publications listed below form a part of this specification to the extent referenced. Publications are referenced in the text by the basic designation only. Editions of applicable publications current on date of issue of bidding documents apply unless otherwise indicated.
- B. Aluminum Association (AA):
 - AA-C22A41.....Aluminum Chemically etched medium matte, with clear anodic coating, Class I Architectural, 0.7-mil thick
 - AA-C22A42.....Chemically etched medium matte, with integrally colored anodic coating, Class I Architectural, 0.7 mils thick
 - AA-C22A44.....Chemically etched medium matte with electrolytically deposited metallic compound, integrally colored coating Class I Architectural, 0.7-mil thick finish

C. American National Standards Institute/Single-Ply Roofing Institute
(ANSI/SPRI):

ANSI/SPRI ES-1-03.....Wind Design Standard for Edge Systems Used with
Low Slope Roofing Systems

D. American Architectural Manufacturers Association (AAMA):

AAMA 620.....Voluntary Specification for High Performance
Organic Coatings on Coil Coated Architectural
Aluminum

AAMA 621.....Voluntary Specification for High Performance
Organic Coatings on Coil Coated Architectural
Hot Dipped Galvanized (HDG) and Zinc-Aluminum
Coated Steel Substrates

E. ASTM International (ASTM):

A240/A240M-14.....Standard Specification for Chromium and
Chromium-Nickel Stainless Steel Plate, Sheet
and Strip for Pressure Vessels and for General
Applications.

A653/A653M-11.....Steel Sheet Zinc-Coated (Galvanized) or Zinc
Alloy Coated (Galvanized) by the Hot- Dip
Process

B32-08.....Solder Metal

B209-10.....Aluminum and Aluminum-Alloy Sheet and Plate

B370-12.....Copper Sheet and Strip for Building
Construction

D173-03(R2011).....Bitumen-Saturated Cotton Fabrics Used in
Roofing and Waterproofing

D412-06(R2013).....Vulcanized Rubber and Thermoplastic Elastomers-
Tension

D1187-97(R2011).....Asphalt Base Emulsions for Use as Protective
Coatings for Metal

D1784-11.....Rigid Poly (Vinyl Chloride) (PVC) Compounds and
Chlorinated Poly (Vinyl Chloride) (CPVC)
Compounds

D3656-07.....Insect Screening and Louver Cloth Woven from
Vinyl-Coated Glass Yarns

D4586-07.....Asphalt Roof Cement, Asbestos Free

F. Sheet Metal and Air Conditioning Contractors National Association
(SMACNA): Architectural Sheet Metal Manual.

- G. National Association of Architectural Metal Manufacturers (NAAMM):
AMP 500-06.....Metal Finishes Manual
- H. Federal Specification (Fed. Spec):
A-A-1925A.....Shield, Expansion; (Nail Anchors)
UU-B-790A.....Building Paper, Vegetable Fiber
- I. International Code Commission (ICC): International Building Code,
Current Edition

1.4 PERFORMANCE REQUIREMENTS

- A. Wind Uplift Forces: Resist the following forces per FM Approvals 1-49:
 - 1. Wind Zone 1: 0.48 to 0.96 kPa (10 to 20 lbf/sq. ft.): 1.92-kPa
(40-lbf/sq. ft.) perimeter uplift force, 2.87-kPa (60-lbf/sq. ft.)
corner uplift force, and 0.96-kPa (20-lbf/sq. ft.) outward force.
- B. Wind Design Standard: Fabricate and install copings to resist pressure
of 20 lbs./sq.ft.

1.5 SUBMITTALS

- A. Submit in accordance with Section 01 33 23, SHOP DRAWINGS, PRODUCT
DATA, AND SAMPLES.
- B. Shop Drawings: For all specified items, including:
 - 1. Flashings
 - 2. Copings
 - 3. Gravel Stop-Fascia
 - 4. Gutter and Conductors
 - 5. Expansion joints
 - 6. Fascia-cant
- C. Manufacturer's Literature and Data: For all specified items, including:
 - 1. Two-piece counterflashing
 - 2. Thru wall flashing
 - 3. Expansion joint cover, each type
 - 4. Nonreinforced, elastomeric sheeting
 - 5. Copper clad stainless steel
 - 6. Polyethylene coated copper
 - 7. Bituminous coated copper
 - 8. Copper covered paper
 - 9. Fascia-cant
- D. Certificates: Indicating compliance with specified finishing
requirements, from applicator and contractor.

PART 2 - PRODUCTS**2.1 FLASHING AND SHEET METAL MATERIALS**

- A. Stainless Steel: ASTM A240, Type 302B, dead soft temper.

2.2 FLASHING ACCESSORIES

- A. Solder: ASTM B32; flux type and alloy composition as required for use with metals to be soldered.
- B. Rosin Paper: Fed-Spec. UU-B-790, Type I, Grade D, Style 1b, Rosin-sized sheathing paper, weighing approximately 3 Kg/10 m² (6 lbs/100 sf).
- C. Fasteners:
1. Use copper, copper alloy, bronze, brass, or stainless steel for copper and copper clad stainless steel, and stainless steel for stainless steel and aluminum alloy. Use galvanized steel or stainless steel for galvanized steel.
 2. Rivets: Not less than 3 mm (1/8 inch) diameter.
 3. Expansion Shields: Fed Spec A-A-1925A.
- D. Sealant: As specified in Section 07 92 00, JOINT SEALANTS for exterior locations.
- E. Roof Cement: ASTM D4586.

2.3 SHEET METAL THICKNESS

- A. Except as otherwise shown or specified use thickness or weight of sheet metal as follows:
- B. Concealed Locations (Built into Construction):
1. Stainless steel: 0.25 mm (0.010 inch) thick.
- C. Exposed Locations:
1. Copper: 0.4 Kg (16 oz).
 2. Stainless steel: 0.4 mm (0.015 inch).

2.4 FABRICATION, GENERAL

- A. Jointing:
1. In general, copper, stainless steel and copper clad stainless steel joints, except expansion and contraction joints, shall be locked and soldered.
 2. Jointing of copper over 0.5 Kg (20 oz) weight or stainless steel over 0.45 mm (0.018 inch) thick shall be done by lapping, riveting and soldering.
 3. Joints shall conform to following requirements:

- a. Flat-lock joints shall finish not less than 19 mm (3/4 inch) wide.
 - b. Lap joints subject to stress shall finish not less than 25 mm (one inch) wide and shall be soldered and riveted.
 - c. Unsoldered lap joints shall finish not less than 100 mm (4 inches) wide.
4. Flat and lap joints shall be made in direction of flow.
 5. Edges of bituminous coated copper, copper covered paper, nonreinforced elastomeric sheeting and polyethylene coated copper shall be jointed by lapping not less than 100 mm (4 inches) in the direction of flow and cementing with asphalt roof cement or sealant as required by the manufacturer's printed instructions.
 6. Soldering:
 - a. Pre tin both mating surfaces with solder for a width not less than 38 mm (1 1/2 inches) of uncoated copper, stainless steel, and copper clad stainless steel.
 - b. Wire brush to produce a bright surface before soldering lead coated copper.
 - c. Treat in accordance with metal producers recommendations other sheet metal required to be soldered.
 - d. Completely remove acid and flux after soldering is completed.
- B. Expansion and Contraction Joints:
1. Fabricate in accordance with the Architectural Sheet Metal Manual recommendations for expansion and contraction of sheet metal work in continuous runs.
 2. Space joints as shown or as specified.
 3. Space expansion and contraction joints for copper, stainless steel, and copper clad stainless steel at intervals not exceeding 7200 mm (24 feet).
 4. Space expansion and contraction joints for aluminum at intervals not exceeding 5400 mm (18 feet), except do not exceed 3000 mm (10 feet) for gravel stops and fascia-cant systems.
 5. Fabricate slip-type or loose locked joints and fill with sealant unless otherwise specified.
 6. Fabricate joint covers of same thickness material as sheet metal served.
- C. Cleats:

1. Fabricate cleats to secure flashings and sheet metal work over 300 mm (12 inches) wide and where specified.
2. Provide cleats for maximum spacing of 300 mm (12 inch) centers unless specified otherwise.
3. Form cleats of same metal and weights or thickness as the sheet metal being installed unless specified otherwise.
4. Fabricate cleats from 50 mm (2 inch) wide strip. Form end with not less than 19 mm (3/4 inch) wide loose lock to item for anchorage. Form other end of length to receive nails free of item to be anchored and end edge to be folded over and cover nail heads.

D. Edge Strips or Continuous Cleats:

1. Fabricate continuous edge strips where shown and specified to secure loose edges of the sheet metal work.
2. Except as otherwise specified, fabricate edge strips or minimum 0.6 mm (0.024 inch) thick stainless steel.
3. Use material compatible with sheet metal to be secured by the edge strip.
4. Fabricate in 3000 mm (10 feet) maximum lengths with not less than 19 mm (3/4 inch) loose lock into metal secured by edge strip.
5. Fabricate Strips for fascia anchorage to extend below the supporting wood construction to form a drip and to allow the flashing to be hooked over the lower edge at least 19 mm (3/4-inch).
6. Fabricate anchor edge maximum width of 75 mm (3 inches) or of sufficient width to provide adequate bearing area to insure a rigid installation using 0.8 mm (0.031 inch) thick stainless steel.

E. Drips:

1. Form drips at lower edge of sheet metal counter-flashings (cap flashings), fascias, gravel stops, wall copings, by folding edge back 13 mm (1/2 inch) and bending out 45 degrees from vertical to carry water away from the wall.
2. Form drip to provide hook to engage cleat or edge strip for fastening for not less than 19 mm (3/4 inch) loose lock where shown.

F. Edges:

1. Edges of flashings concealed in masonry joints opposite drain side shall be turned up 6 mm (1/4 inch) to form dam, unless otherwise specified or shown otherwise.
2. Finish exposed edges of flashing with a 6 mm (1/4 inch) hem formed by folding edge of flashing back on itself when not hooked to edge

strip or cleat. Use 6 mm (1/4 inch) minimum penetration beyond wall face with drip for through-wall flashing exposed edge.

3. All metal roof edges shall meet requirements of IBC, current edition.

G. Metal Options:

1. Where options are permitted for different metals use only one metal throughout.
2. Stainless steel may be used in concealed locations for fasteners of other metals exposed to view.
3. Where copper gravel stops, copings and flashings shall carry water onto cast stone, stone, or architectural concrete, or stainless steel.

2.5 FINISHES

- A. Use same finish on adjacent metal or components and exposed metal surfaces unless specified or shown otherwise.
- B. In accordance with NAAMM Metal Finishes Manual AMP 500, unless otherwise specified.
- C. Finish exposed metal surfaces as follows, unless specified otherwise:
 1. Stainless Steel: Finish No. 2B or 2D.

2.6 THROUGH-WALL FLASHINGS

- A. Form through-wall flashing to provide a mechanical bond or key against lateral movement in all directions. Install a sheet having 2 mm (1/16 inch) deep transverse channels spaced four to every 25 mm (one inch), or ribbed diagonal pattern, or having other deformation unless specified otherwise.
 1. Fabricate in not less than 2400 mm (8 feet) lengths; 3000 mm (10 feet) maximum lengths.
 2. Fabricate so keying nests at overlaps.
- B. For Masonry Work When Concealed Except for Drip:
 1. Stainless steel.
 2. Form an integral dam at least 5 mm (3/16 inch) high at back edge.
 3. Form exposed portions of flashing with drip, approximately 6 mm (1/4 inch) projection beyond wall face.
- C. For Masonry Work When Exposed Edge Forms a Receiver for Counter Flashing:
 1. Use same metal and thickness as counter flashing.
 2. Form an integral dam at least 5 mm (3/16 inch) high at back edge.

3. Form exposed portion as snap lock receiver for counter flashing upper edge.

D. Door Sill Flashing:

1. Where concealed, use either 0.5 Kg (20 oz) copper, 0.5 mm (0.018 inch) thick stainless steel, or 0.5 mm (0.018 inch) thick copper clad stainless steel.
2. Where shown on drawings as combined counter flashing under threshold, sill plate, door sill, or where subject to foot traffic, use either 0.6 Kg (24 ounce) copper, 0.6 mm (0.024 inch) stainless steel, or 0.6 mm (0.024 inch) thick stainless steel.
3. Fabricate flashing at ends to turn up 5 mm (3/16 inch) in first vertical masonry joint beyond masonry opening with folded corners.

2.7 COUNTERFLASHING (CAP FLASHING OR HOODS)

A. Stainless steel, unless specified otherwise.

B. Fabricate to lap base flashing a minimum of 100 mm (4 inches) with drip:

1. Form lock seams for outside corners. Allow for lap joints at ends and inside corners.
2. In general, form flashing in lengths not less than 2400 mm (8 feet) and not more than 3000 mm (10 feet).
3. Two-piece, lock in type flashing may be used in-lieu-of one piece counter-flashing.
4. Manufactured assemblies may be used.
5. Where counterflashing is installed at new work use an integral flange at the top designed to be extended into the masonry joint or reglet in concrete.
6. Where counterflashing is installed at existing work use surface applied type, formed to provide a space for the application of sealant at the top edge.

C. One-piece Counterflashing:

1. Back edge turned up and fabricate to lock into reglet in concrete.
2. Upper edge formed to extend full depth of masonry unit in mortar joint with back edge turned up 6 mm (1/4 inch).

D. Two-Piece Counterflashing:

1. Receiver to extend into masonry wall depth of masonry unit with back edge turned up 6 mm (1/4 inch) and exposed edge designed to receive and lock counterflashing upper edge when inserted.

2. Counterflashing upper edge designed to snap lock into receiver.
- E. Surface Mounted Counterflashing; one or two piece:
1. Use at existing or new surfaces where flashing can not be inserted in vertical surface.
 2. One piece fabricate upper edge folded double for 65 mm (2 1/2 inches) with top 19 mm (3/4 inch) bent out to form "V" joint sealant pocket with vertical surface. Perforate flat double area against vertical surface with horizontally slotted fastener holes at 400 mm (16 inch) centers between end holes. Option: One piece surface mounted counter-flashing (cap flashing) may be used. Fabricate as detailed on Plate 51 of SMACNA Architectural Sheet Metal Manual.
 3. Two pieces: Fabricate upper edge to lock into surface mounted receiver. Fabricate receiver joint sealant pocket on upper edge and lower edge to receive counterflashing, with slotted fastener holes at 400 mm (16 inch) centers between upper and lower edge.
- F. Pipe Counterflashing:
1. Form flashing for water-tight umbrella with upper portion against pipe to receive a draw band and upper edge to form a "V" joint sealant receiver approximately 19 mm (3/4 inch) deep.
 2. Fabricate 100 mm (4 inch) over lap at end.
 3. Fabricate draw band of same metal as counter flashing. Use 0.6 Kg (24 oz) copper or 0.33 mm (0.013 inch) thick stainless steel or copper coated stainless steel.
 4. Use stainless steel bolt on draw band tightening assembly.
 5. Vent pipe counter flashing may be fabricated to omit draw band and turn down 25 mm (one inch) inside vent pipe.
- G. Where vented edge decks intersect vertical surfaces, form in one piece, shape to slope down to a point level with and in front of edge-set notched plank; then, down vertically, overlapping base flashing.

2.8 REGLETS

- A. Fabricate reglets of one of the following materials:
1. Stainless steel, not less than 0.3 mm (0.012 inch) thick.
- B. Fill open-type reglets with fiberboard or other suitable separator, to prevent crushing of the slot during installation.

- C. Bend edges of reglets for setting into concrete to an angle of not less than 45 degrees, and make wide enough to provide firm anchorage in the concrete.
- D. Fabricate reglets for building into horizontal masonry mortar joints not less than 19 mm (3/4 inch) deep, nor more than 25 mm (one inch) deep.
- E. Fabricate mitered corners, fittings, and special shapes as may be required by details.
- F. Reglets for concrete may be formed to receive flashing and have a 10 mm (3/8 inch), 45 degree snap lock.

2.9 INSULATED EXPANSION JOINT COVERS

- A. Either type optional, use only one type throughout.
- B. Types:
 - 1. Construct of two preformed, stainless steel strips, not less than 0.4 mm (0.015 inch) thick, mechanically and adhesively bonded to both sides of a 2 mm (1/16 inch) thick neoprene or butyl sheet, or to a 0.4 mm (32 mil) thick reinforced chlorinated polyethylene sheet. Adhesively attach a 10 mm (3/8 inch) thick sheet of closed cell, neoprene foam insulation, to the underside of the neoprene, butyl, or chlorinated polyethylene sheet.
 - 2. Constructed of a 2 mm (1/16 inch) thick vinyl sheet, flanged at both sides with stainless steel strips not less than 0.4 mm (0.015 inch) thick. Vinyl sheet locked and encased by the stainless steel strip and prepunched for nailing. A 10 mm (3/8 inch) thick closed cell polyvinyl chloride foam insulating strip shall be heat laminated to the underside of the vinyl sheet between the stainless steel strips.
- C. Expansion joint covers shall have factory fabricated mitered corners, crossing tees, and other necessary accessories. Furnish in the longest available lengths.
- D. Metal flange of sufficient width to extend over the top of the curb and down curb sides 50 mm (2 inches) with hemmed edge for lock to edge strip.

PART 3 - EXECUTION**3.1 INSTALLATION****A. General:**

1. Install flashing and sheet metal items as shown in Sheet Metal and Air Conditioning Contractors National Association, Inc., publication, ARCHITECTURAL SHEET METAL MANUAL, except as otherwise shown or specified.
2. Apply Sealant as specified in Section 07 92 00, JOINT SEALANTS.
3. Apply sheet metal and other flashing material to surfaces which are smooth, sound, clean, dry and free from defects that might affect the application.
4. Remove projections which would puncture the materials and fill holes and depressions with material compatible with the substrate. Cover holes or cracks in wood wider than 6 mm (1/4 inch) with sheet metal compatible with the roofing and flashing material used.
5. Coordinate with masonry work for the application of a skim coat of mortar to surfaces of unit masonry to receive flashing material before the application of flashing.
6. Install bolts, rivets, and screws where indicated, specified, or required in accordance with the SMACNA Sheet Metal Manual. Space rivets at 75 mm (3 inch) on centers in two rows in a staggered position. Use neoprene washers under fastener heads when fastener head is exposed.
7. Coordinate with roofing work for the installation of items having roof flanges for anchorage and watertight installation.
8. Install flashings in conjunction with other trades so that flashings are inserted in other materials and joined together to provide a water tight installation.
9. Where required to prevent galvanic action between dissimilar metal isolate the contact areas of dissimilar metal with sheet lead, waterproof building paper, or a coat of bituminous paint.

3.2 THROUGH-WALL FLASHING**A. General:**

1. Install continuous through-wall flashing between top of concrete foundation walls and bottom of masonry building walls; at top of

- concrete floors; under masonry, concrete, or stone copings and elsewhere as shown.
2. Where exposed portions are used as a counterflashings, lap base flashings at least 100 mm (4 inches) and use thickness of metal as specified for exposed locations.
 3. Exposed edge of flashing may be formed as a receiver for two piece counter flashing as specified.
 4. Terminate exterior edge beyond face of wall approximately 6 mm (1/4 inch) with drip edge where not part of counter flashing.
 5. Turn back edge up 6 mm (1/4 inch) unless noted otherwise where flashing terminates in mortar joint or hollow masonry unit joint.
 6. Terminate interior raised edge in masonry backup unit approximately 38 mm (1 1/2 inch) into unit unless shown otherwise.
 7. Under copings terminate both edges beyond face of wall approximately 6 mm (1/4 inch) with drip edge.
 8. Lap end joints at least two corrugations, but not less than 100 mm (4 inches). Seal laps with sealant.
 9. Where dowels, reinforcing bars and fastening devices penetrate flashing, seal penetration with sealing compound. Sealing compound is specified in Section 07 92 00, JOINT SEALANTS.
 10. Coordinate with other work to set in a bed of mortar above and below flashing so that total thickness of the two layers of mortar and flashing are same as regular mortar joint.
 11. Where ends of flashing terminate turn ends up 25 mm (1 inch) and fold corners to form dam extending to wall face in vertical mortar or veneer joint.
 12. Turn flashing up not less than 200 mm (8 inch) between masonry or behind exterior veneer.
 13. When flashing terminates in reglet extend flashing full depth into reglet and secure with lead or plastic wedges spaced 150 mm (6 inch) on center.
 14. Continue flashing around columns:
 - a. Where flashing cannot be inserted in column reglet hold flashing vertical leg against column.
 - b. Counterflash top edge with 75 mm (3 inch) wide strip of saturated cotton unless shown otherwise. Secure cotton strip with roof cement to column. Lap base flashing with cotton strip 38 mm (1 1/2 inch).

- B. Flashing at Top of Concrete Foundation Walls Where concrete is exposed.
Turn up not less than 200 mm (8 inch) high and into masonry backup mortar joint or reglet in concrete backup as specified.
- C. Flashing at Top of Concrete Floors (except where shelf angles occur):
Place flashing in horizontal masonry joint not less than 200 mm (8 inch) below floor slab and extend into backup masonry joint at floor slab 38 mm (1 1/2 inch).
- D. Flashing at Cavity Wall Construction: Where flashing occurs in cavity walls turn vertical portion up against backup under waterproofing, if any, into mortar joint. Turn up behind insulation and horizontally into mortar joint.
- E. Flashing at Veneer Walls:
 - 1. Install near line of finish floors over shelf angles or where shown.
 - 2. Coordinate with installation of waterproofing or asphalt felt for lap over top of flashing.
- F. Lintel Flashing when not part of shelf angle flashing:
 - 1. Install flashing full length of lintel to nearest vertical joint in masonry over veneer.
 - 2. Turn ends up 25 mm (one inch) and fold corners to form dam and extend end to face of wall.
 - 3. Turn back edge up to top of lintel; terminate back edge as specified for back-up wall.
- G. Door Sill Flashing:
 - 1. Install flashing under bottom of plate sills of doors over curbs opening onto roofs. Extend flashing out to form counter flashing or receiver for counter flashing over base flashing. Set in sealant.
 - 2. Extend sill flashing 200 mm (8 inch) beyond jamb opening. Turn ends up one inch in vertical masonry joint, extend end to face of wall. Join to counter flashing for water tight joint.
 - 3. Where doors thresholds cover over waterproof membranes install sill flashing over water proof membrane under thresholds. Extend beyond opening to cover exposed portion of waterproof membrane and not less than 150 mm (6 inch) beyond door jamb opening at ends. Turn up approximately 6 mm (1/4 inch) under threshold.

3.3 COUNTERFLASHING (CAP FLASHING OR HOODS)

- A. General:

1. Install counterflashing over and in conjunction with installation of base flashings, except as otherwise specified or shown.
 2. Install counterflashing to lap base flashings not less than 100 mm (4 inch).
 3. Install upper edge or top of counterflashing not less than 225 mm (9 inch) above top of the roofing.
 4. Lap joints not less than 100 mm (4 inch). Stagger joints with relation to metal base flashing joints.
 5. Use surface applied counterflashing on existing surfaces and new work where not possible to integrate into item.
- B. One Piece Counterflashing:
1. Where flashing or hood is mounted on pipe.
 - a. Secure with draw band tight against pipe.
 - b. Set hood and secure to pipe with a one by 25 mm x 3 mm (1 x 1/8 inch) bolt on stainless steel draw band type clamp, or a stainless worm gear type clamp.
 - c. Completely fill joint at top with sealant.
- C. Where vented edge occur install so lower edge of counterflashing is against base flashing.
- D. When counter flashing is a component of other flashing install as shown.

3.4 COPINGS

- A. General:
1. On masonry cavity walls topped with a wood plank and plywood composite, install a continuous edge strip on the front and rear edge of the plank. Lock the coping to the edge strip with a 19 mm (3/4 inch) loose lock seam.
 2. Where shown turn down roof side of coping and extend down over base flashing as specified for counter-flashing. Secure counter-flashing to lock strip in coping at continuous cleat.
 3. Install ends adjoining existing construction so as to form space for installation of sealants. Sealant is specified in Section 07 92 00, JOINT SEALANTS.
- B. Stainless steel Copings:
1. Join ends of sheets by a 19 mm (3/4 inch) locked and soldered seam, except at intervals of 9600 mm (32 feet), provide a 38 mm (1 1/2 inch) loose locked expansion joint filled with sealant or mastic.

2. At straight runs between 7200 mm (24 feet) and 19200 mm (64 feet) locate expansion joint at center.
3. At straight runs that exceed 9600 mm (32 feet) and form the leg of a corner locate the expansion joint not more than 4800 mm (16 feet) from the corner.

3.5 EXPANSION JOINT COVERS, INSULATED

- A. Install insulated expansion joint covers at locations shown on curbs not less than 200 mm (8 inch) high above roof surface.
- B. Install continuous edge strips of same metal as expansion joint flange, nailed at not less than 75 mm (3 inch) centers.
- C. Install insulated expansion joint covers in accordance with manufacturer's directions locking edges to edge strips.

- - - E N D - - -

**SECTION 07 92 00
JOINT SEALANTS**

PART 1 - GENERAL

1.1 DESCRIPTION:

Section covers all sealant and caulking materials and their application, wherever required for complete installation of building materials or systems.

1.2 RELATED WORK:

- A. General Requirements: Specification Section 01 00 00.
- B. Sealing of site work concrete paving: Section 32 05 23, CEMENT AND CONCRETE FOR EXTERIOR IMPROVEMENTS.
- C. Masonry control and expansion joint: Section 04 20 00, UNIT MASONRY.
- D. Mechanical Work: Section 22 05 11, COMMON WORK RESULTS FOR PLUMBING
Section 23 05 11, COMMON WORK RESULTS FOR HVAC AND STEAM GENERATION.

1.3 QUALITY CONTROL:

- A. Installer Qualifications: An experienced installer who has specialized in installing joint sealants similar in material, design, and extent to those indicated for this Project and whose work has resulted in joint-sealant installations with a record of successful in-service performance.
- B. Source Limitations: Obtain each type of joint sealant through one source from a single manufacturer.
- C. Product Testing: Obtain test results from a qualified testing agency based on testing current sealant formulations within a 12-month period.
 - 1. Testing Agency Qualifications: An independent testing agency qualified according to ASTM C1021.
 - 2. Test elastomeric joint sealants for compliance with requirements specified by reference to ASTM C920, and where applicable, to other standard test methods.
 - 3. Test other joint sealants for compliance with requirements indicated by referencing standard specifications and test methods.
- D. VOC: Acrylic latex and Silicon sealants shall have less than 50g/l VOC content.

1.4 SUBMITTALS:

- A. Submit in accordance with Section 01 33 23, SHOP DRAWINGS, PRODUCT DATA, AND SAMPLES.

- B. Manufacturer's installation instructions for each product used.
- C. Cured samples of exposed sealants for each color where required to match adjacent material.
- D. Manufacturer's Literature and Data:
 - 1. Caulking compound
 - 2. Primers
 - 3. Sealing compound, each type, including compatibility when different sealants are in contact with each other.

1.5 PROJECT CONDITIONS:

- A. Environmental Limitations:
 - 1. Do not proceed with installation of joint sealants under following conditions:
 - a. When ambient and substrate temperature conditions are outside limits permitted by joint sealant manufacturer or are below 4.4 °C (40 °F).
 - b. When joint substrates are wet.
- B. Joint-Width Conditions:
 - 1. Do not proceed with installation of joint sealants where joint widths are less than those allowed by joint sealant manufacturer for applications indicated.
- C. Joint-Substrate Conditions:
 - 1. Do not proceed with installation of joint sealants until contaminants capable of interfering with adhesion are removed from joint substrates.

1.6 DELIVERY, HANDLING, AND STORAGE:

- A. Deliver materials in manufacturers' original unopened containers, with brand names, date of manufacture, shelf life, and material designation clearly marked thereon.
- B. Carefully handle and store to prevent inclusion of foreign materials.
- C. Do not subject to sustained temperatures exceeding 32° C (90° F) or less than 5° C (40° F).

1.7 DEFINITIONS:

- A. Definitions of terms in accordance with ASTM C717 and as specified.
- B. Back-up Rod: A type of sealant backing.
- C. Bond Breakers: A type of sealant backing.
- D. Filler: A sealant backing used behind a back-up rod.

1.8 WARRANTY:

- A. Warranty exterior sealing against leaks, adhesion, and cohesive failure, and subject to terms of "Warranty of Construction" for a warranty period of one year.
- B. General Warranty: Special warranty specified in this Article shall not deprive Government of other rights Government may have under other provisions of Contract Documents and shall be in addition to, and run concurrent with, other warranties made by Contractor under requirements of Contract Documents.

1.9 APPLICABLE PUBLICATIONS:

- A. Publications listed below form a part of this specification to extent referenced. Publications are referenced in text by basic designation only.
- B. American Society for Testing and Materials (ASTM):
 - C509-06.....Elastomeric Cellular Preformed Gasket and Sealing Material.
 - C612-10.....Mineral Fiber Block and Board Thermal Insulation.
 - C717-10.....Standard Terminology of Building Seals and Sealants.
 - C834-10.....Latex Sealants.
 - C919-08.....Use of Sealants in Acoustical Applications.
 - C920-10.....Elastomeric Joint Sealants.
 - C1021-08.....Laboratories Engaged in Testing of Building Sealants.
 - C1193-09.....Standard Guide for Use of Joint Sealants.
 - C1330-02 (R2007).....Cylindrical Sealant Backing for Use with Cold Liquid Applied Sealants.
 - D1056-07.....Specification for Flexible Cellular Materials—Sponge or Expanded Rubber.
 - E84-09.....Surface Burning Characteristics of Building Materials.
- C. Sealant, Waterproofing and Restoration Institute (SWRI).
The Professionals' Guide

PART 2 - PRODUCTS**2.1 SEALANTS:**

- A. S-1:
 - 1. ASTM C920, polyurethane or polysulfide.

2. Type M.
 3. Class 25.
 4. Grade NS.
 5. Shore A hardness of 20-40
- B. S-2:
1. ASTM C920, polyurethane or polysulfide.
 2. Type M.
 3. Class 25.
 4. Grade P.
 5. Shore A hardness of 25-40.
- C. S-3:
1. ASTM C920, polyurethane or polysulfide.
 2. Type S.
 3. Class 25, joint movement range of plus or minus 50 percent.
 4. Grade NS.
 5. Shore A hardness of 15-25.
 6. Minimum elongation of 700 percent.
- D. S-4:
1. ASTM C920 polyurethane or polysulfide.
 2. Type S.
 3. Class 25.
 4. Grade NS.
 5. Shore A hardness of 25-40.
- E. S-6:
1. ASTM C920, silicone, neutral cure.
 2. Type S.
 3. Class: Joint movement range of plus 100 percent to minus 50 percent.
 4. Grade NS.
 5. Shore A hardness of 15-20.
 6. Minimum elongation of 1200 percent.
- F. S-9:
1. ASTM C920 silicone.
 2. Type S.
 3. Class 25.
 4. Grade NS.
 5. Shore A hardness of 25-30.
 6. Non-yellowing, mildew resistant.
- G. S-10:

1. ASTM C920, coal tar extended fuel resistance polyurethane.
2. Type M/S.
3. Class 25.
4. Grade P/NS.
5. Shore A hardness of 15-20.

H. S-11:

1. ASTM C920 polyurethane.
2. Type M/S.
3. Class 25.
4. Grade P/NS.
5. Shore A hardness of 35 to 50.

I. S-12:

1. ASTM C920, polyurethane.
2. Type M/S.
3. Class 25, joint movement range of plus or minus 50 percent.
4. Grade P/NS.
5. Shore A hardness of 25 to 50.

2.2 CAULKING COMPOUND:

- A. C-1: ASTM C834, acrylic latex.
- B. C-2: One component acoustical caulking, non drying, non hardening, synthetic rubber.

2.3 COLOR:

- A. Sealants used with exposed masonry shall match color of mortar joints.
- B. Sealants used with unpainted concrete shall match color of adjacent concrete.
- C. Color of sealants for other locations shall be light gray or aluminum, unless specified otherwise to match adjacent surfaces.
- D. Caulking shall be light gray or white, unless specified otherwise to match adjacent surfaces.

2.4 JOINT SEALANT BACKING:

- A. General: Provide sealant backings of material and type that are nonstaining; are compatible with joint substrates, sealants, primers, and other joint fillers; and are approved for applications indicated by sealant manufacturer based on field experience and laboratory testing.
- B. Cylindrical Sealant Backings: ASTM C1330, of type indicated below and of size and density to control sealant depth and otherwise contribute to producing optimum sealant performance:
 1. Type C: Closed-cell material with a surface skin.

- C. Elastomeric Tubing Sealant Backings: Neoprene, butyl, EPDM, or silicone tubing complying with ASTM D1056, nonabsorbent to water and gas, and capable of remaining resilient at temperatures down to minus 32° C (minus 26° F). Provide products with low compression set and of size and shape to provide a secondary seal, to control sealant depth, and otherwise contribute to optimum sealant performance.
- D. Bond-Breaker Tape: Polyethylene tape or other plastic tape recommended by sealant manufacturer for preventing sealant from adhering to rigid, inflexible joint-filler materials or joint surfaces at back of joint where such adhesion would result in sealant failure. Provide self-adhesive tape where applicable.

2.5 FILLER:

- A. Mineral fiber board: ASTM C612, Class 1.
- B. Thickness same as joint width.
- C. Depth to fill void completely behind back-up prod.

2.6 PRIMER:

- A. As recommended by manufacturer of caulking or sealant material.
- B. Stain free type.

2.7 CLEANERS-NON POUROUS SURFACES:

Chemical cleaners acceptable to manufacturer of sealants and sealant backing material, free of oily residues and other substances capable of staining or harming joint substrates and adjacent non-porous surfaces and formulated to promote adhesion of sealant and substrates.

PART 3 - EXECUTION**3.1 INSPECTION:**

- A. Inspect substrate surface for bond breaker contamination and unsound materials at adherent faces of sealant.
- B. Coordinate for repair and resolution of unsound substrate materials.
- C. Inspect for uniform joint widths and that dimensions are within tolerance established by sealant manufacturer.

3.2 PREPARATIONS:

- A. Prepare joints in accordance with manufacturer's instructions and SWRI.
- B. Clean surfaces of joint to receive caulking or sealants leaving joint dry to the touch, free from frost, moisture, grease, oil, wax, lacquer paint, or other foreign matter that would tend to destroy or impair adhesion.
 - 1. Clean porous joint substrate surfaces by brushing, grinding, blast cleaning, mechanical abrading, or a combination of these methods to

- produce a clean, sound substrate capable of developing optimum bond with joint sealants.
2. Remove loose particles remaining from above cleaning operations by vacuuming or blowing out joints with oil-free compressed air. Porous joint surfaces include the following:
 - a. Concrete.
 - b. Masonry.
 - c. Unglazed surfaces of ceramic tile.
 3. Remove laitance and form-release agents from concrete.
 4. Clean nonporous surfaces with chemical cleaners or other means that do not stain, harm substrates, or leave residues capable of interfering with adhesion of joint sealants.
 - a. Metal.
 - b. Glass.
 - c. Porcelain enamel.
 - d. Glazed surfaces of ceramic tile.
- C. Do not cut or damage joint edges.
- D. Apply masking tape to face of surfaces adjacent to joints before applying primers, caulking, or sealing compounds.
1. Do not leave gaps between ends of sealant backings.
 2. Do not stretch, twist, puncture, or tear sealant backings.
 3. Remove absorbent sealant backings that have become wet before sealant application and replace them with dry materials.
- E. Apply primer to sides of joints wherever required by compound manufacturer's printed instructions.
1. Apply primer prior to installation of back-up rod or bond breaker tape.
 2. Use brush or other approved means that shall reach all parts of joints.
- F. Take all necessary steps to prevent three sided adhesion of sealants.

3.3 BACKING INSTALLATION:

- A. Install back-up material, to form joints enclosed on three sides as required for specified depth of sealant.
- B. Where deep joints occur, install filler to fill space behind the back-up rod and position the rod at proper depth.
- C. Cut fillers installed by others to proper depth for installation of back-up rod and sealants.

- D. Install back-up rod, without puncturing the material, to a uniform depth, within plus or minus 3 mm (1/8 inch) for sealant depths specified.
- E. Where space for back-up rod does not exist, install bond breaker tape strip at bottom (or back) of joint so sealant bonds only to two opposing surfaces.
- F. Take all necessary steps to prevent three sided adhesion of sealants.

3.4 SEALANT DEPTHS AND GEOMETRY:

- A. At widths up to 6 mm (1/4 inch), sealant depth equal to width.
- B. At widths over 6 mm (1/4 inch), sealant depth 1/2 of width up to 13 mm (1/2 inch) maximum depth at center of joint with sealant thickness at center of joint approximately 1/2 of depth at adhesion surface.

3.5 INSTALLATION:

- A. General:
 - 1. Apply sealants and caulking only when ambient temperature is between 5° C and 38° C (40° and 100° F).
 - 2. Do not use polysulfide base sealants where sealant may be exposed to fumes from bituminous materials, or where water vapor in continuous contact with cementitious materials may be present.
 - 3. Do not use sealant type listed by manufacture as not suitable for use in locations specified.
 - 4. Apply caulking and sealing compound in accordance with manufacturer's printed instructions.
 - 5. Avoid dropping or smearing compound on adjacent surfaces.
 - 6. Fill joints solidly with compound and finish compound smooth.
 - 7. Tool joints to concave surface unless shown or specified otherwise.
 - 8. Finish paving or floor joints flush unless joint is otherwise detailed.
 - 9. Apply compounds with nozzle size to fit joint width.
 - 10. Test sealants for compatibility with each other and substrate. Use only compatible sealant.
- B. For application of sealants, follow requirements of ASTM C1193 unless specified otherwise.
- C. Where gypsum board partitions are of sound rated, fire rated, or smoke barrier construction, follow requirements of ASTM C919 only to seal all cut-outs and intersections with the adjoining construction unless specified otherwise.

1. Apply a 6 mm (1/4 inch) minimum bead of sealant each side of runners (tracks), including those used at partition intersections with dissimilar wall construction.
2. Coordinate with application of gypsum board to install sealant immediately prior to application of gypsum board.
3. Partition intersections: Seal edges of face layer of gypsum board abutting intersecting partitions, before taping and finishing or application of veneer plaster-joint reinforcing.
4. Openings: Apply a 6 mm (1/4 inch) bead of sealant around all cut-outs to seal openings of electrical boxes, ducts, pipes and similar penetrations. To seal electrical boxes, seal sides and backs.
5. Control Joints: Before control joints are installed, apply sealant in back of control joint to reduce flanking path for sound through control joint.

3.6 FIELD QUALITY CONTROL:

- A. Field-Adhesion Testing: Field-test joint-sealant adhesion to joint substrates as recommended by sealant manufacturer:
 1. Extent of Testing: Test completed elastomeric sealant joints as follows:
 - a. Perform 3 tests for first (1 foot) of joint length for each type of elastomeric sealant and joint substrate.
 - b. Perform one test for each (1 foot) of joint length thereafter or one test per each floor per elevation.
- B. Inspect joints for complete fill, for absence of voids, and for joint configuration complying with specified requirements.
- C. Repair sealants pulled from test area by applying new sealants following same procedures used to originally seal joints. Ensure that original sealant surfaces are clean and new sealant contacts original sealant.
- D. Evaluation of Field-Test Results: Sealants not evidencing adhesive failure from testing or noncompliance with other indicated requirements, shall be considered satisfactory. Remove sealants that fail to adhere to joint substrates during testing or to comply with other requirements. Retest failed applications until test results prove sealants comply with indicated requirements.

3.7 CLEANING:

- A. Fresh compound accidentally smeared on adjoining surfaces: Scrape off immediately and rub clean with a solvent as recommended by the caulking or sealant manufacturer.

- B. After filling and finishing joints, remove masking tape.
- C. Leave adjacent surfaces in a clean and unstained condition.

3.8 LOCATIONS:

- A. Exterior Building Joints, Horizontal and Vertical:
 - 1. Metal to Metal: Type S-1, S-2
 - 2. Metal to Masonry or Stone: Type S-1
 - 3. Threshold Setting Bed: Type S-1, S-3, S-4
 - 4. Masonry Expansion and Control Joints: Type S-6
- B. Metal Reglets and Flashings:
 - 1. Flashings to Wall: Type S-6
 - 2. Metal to Metal: Type S-6
- C. Sanitary Joints:
 - 1. Walls to Plumbing Fixtures: Type S-9
 - 2. Pipe Penetrations: Type S-9
- D. Horizontal Traffic Joints:
 - 1. Concrete Paving, Unit Pavers: Type S-11 or S-12
 - 2. Garage/Parking Decks: Type S-10
- E. High Temperature Joints over 204 degrees C (400 degrees F):
 - 1. Exhaust Pipes, Flues, Breech Stacks: Type S-7 or S-8
- F. Interior Caulking:
 - 1. Typical Narrow Joint 6 mm, (1/4 inch) or less at Walls and Adjacent Components: Types C-1 and C-2.
 - 2. Perimeter of Doors, Windows, Access Panels which Adjoin Concrete or Masonry Surfaces: Types C-1 and C-2.
 - 3. Joints at Masonry Walls and Columns, Piers, Concrete Walls or Exterior Walls: Types C-1 and C-2.
 - 4. Exposed Isolation Joints at Top of Full Height Walls: Types C-1 and C-2.

- - - E N D - - -

SECTION 07 95 13
EXPANSION JOINT COVER ASSEMBLIES

PART 1 - GENERAL**1.1 DESCRIPTION**

- A. Section specifies floor, wall and ceiling building expansion joint assemblies.
- B. Types of assemblies:
 - Metal Plate Cover
 - Elastomeric Joint Covers
 - Preformed Elastomeric Sealant Joint

1.2 RELATED WORK

- A. Sheet Metal Expansion Joint Seals: Section 07 60 00, FLASHING AND SHEET METAL.
- B. Steel Plate Expansion Joint Covers: Section 05 50 00, METAL FABRICATIONS.

1.3 QUALITY ASSURANCE

- A. Project Conditions:
 - 1. Check actual locations of walls and other construction, to which work shall fit, by accurate field measurements before fabrication.
 - 2. Show recorded measurements on final shop drawings.
- B. Fire tests performed by Factory Mutual, Underwriters Laboratories, Inc., Warnock Hersey or other approved independent testing laboratory.

1.4 DELIVERY STORAGE AND HANDLING

- A. Take care in handling of materials so as not to injure finished surface and components.
- B. Store materials under cover in a dry and clean location off the ground.
- C. Remove materials which are damaged or otherwise not suitable for installation from job site and replace with acceptable materials.

1.5 SUBMITTALS

- A. Submit in accordance with Section 01 33 23, SHOP DRAWINGS, PRODUCT DATA, AND SAMPLES.
- B. Manufacturer's Literature and Data:
 - 1. Submit copies of manufacturer's current literature and data for each item specified.
 - 2. Clearly indicate movement capability of cover assemblies and suitability of material used in exterior seals for ultraviolet exposure.

C. Certificates: Material test reports from approved independent testing laboratory indicating and interpreting test results relative to compliance of fire-rated expansion joint assemblies with requirements specified.

D. Shop Drawings:

1. Showing full extent of expansion joint cover assemblies; include large-scale details indicating profiles of each type of expansion joint cover assembly, splice joints between sections, joiners with other type assemblies, special end conditions, anchorages, fasteners, and relationship to adjoining work and finishes.
2. Include description of materials and finishes and installation instructions.

E. Samples:

1. Samples of each type and color of metal finish on metal of same thickness and alloy used in work.
2. Samples of each type and color of flexible seal used in work.

1.6 APPLICABLE PUBLICATIONS

A. Publications listed form part of this specification to extent referenced. Publications are referred to in text by basic designation only.

B. American Society for Testing and Materials (ASTM):

A36/A36M-08.....Structural Steel

A240/A240M-14.....Standard Specification for Chromium and
Chromium-Nickel Stainless Steel Plate, Sheet
and Strip for Pressure Vessels and for General
Applications.

A283/A283M-07.....Low and Intermediate Tensile Strength Carbon
Steel Plates

A786/A786M-05(R2009)....Rolled Steel Floor Plates

B36/B36M-08.....Brass, Plate, Sheet, Strip, and Rolled Bar

B121-01(R2006).....Leaded Brass Plate, Sheet, Strip and Rolled Bar

B209M-07.....Aluminum and Aluminum-Alloy Sheet and Plate
(Metric)

B221M-08.....Aluminum and Aluminum-Alloy Extruded Bars,
Rods, Wire, Shapes, and Tubes (Metric)

B455-10.....Copper-Zinc Lead Alloy (Leaded Brass) Extruded
Shapes

- C864-05.....Dense Elastomeric Compression Seal Gaskets,
Setting Blocks, and Spacers
- C920-11.....Elastomeric Joint Sealants
- D1187-97 (R2002).....Asphalt Base Emulsions for Use as Protective
Coatings for Metal
- D2287-96 (R2010).....Non-rigid Vinyl Chloride Polymer and Copolymer
Molding and Extrusion Compounds
- E119-10.....Fire Tests of Building Construction and
Materials
- E814-11.....Fire Tests of Through-Penetration Fire Stops
- C. Federal Specifications (Fed. Spec):
TT-P-645B.....Primer, Paint, Zinc-Molybdate, Alkyd Type
- D. The National Association of Architectural Metal Manufacturers (NAAMM):
AMP 500 Series.....Metal Finishes Manual.
- E. National Fire Protection Association (NFPA):
251-06.....Tests of Fire Endurance of Building
Construction and Materials
- F. Underwriters Laboratories Inc. (UL):
263-11.....Fire Tests of Building Construction and
Materials

PART 2 - PRODUCTS

2.1 MATERIALS

- A. Stainless Steel: ASTM A240, Type 302 or 304.
- B. Structural Steel Shapes: ASTM A36.
- C. Steel Plate: ASTM A283, Grade C.
- D. Rolled Steel Floor Plate: ASTM A786.
- E. Aluminum:
 - 1. Extruded: ASTM B221, alloy 6063-T5.
 - 2. Plate and Sheet: ASTM B209, alloy 6061-T6.
- F. Bronze:
 - 1. Extruded: ASTM B455.
 - 2. Plate: ASTM B121.
- G. Brass: ASTM B36.
- H. Elastomeric Sealant:
 - 1. ASTM C920, polyurethane.
 - 2. Type.
 - 3. Class 25.
 - 4. Grade P or NS.

5. Shore A hardness 25, unless specified otherwise.
- I. Thermoplastic Rubber:
 1. ASTM C864.
 2. Dense Neoprene or other material standard with expansion joint manufacturers having the same physical properties.
- J. Vinyl Invertor Sealant Waterstops: Manufacturers' standard shapes and grade.
- K. Fire Barrier:
 1. Designed for indicated or required dynamic structural movement without material degradation or fatigue.
 2. Tested in maximum joint width condition as a component of an expansion joint cover assembly in accordance with UL 263 NFPA 251, or ASTM E119 and E814, including hose steam test at full-rated period.
- L. Zinc-Molybdate Primer: Fed. Spec. TT-P-645.
- M. Accessories:
 1. Manufacturer's standard anchors, fasteners, set screws, spaces, flexible secondary water stops or seals and filler materials, drain tubes, adhesive and other accessories as indicated or required for complete installations.
 2. Compatible with materials in contact.
 3. Water stops.

2.2 FABRICATION

- A. General:
 1. Use ceiling and wall expansion joint cover assemblies of same design as floor to wall and floor to floor expansion joint cover assemblies. Unless shown otherwise.
 2. Provide expansion joint cover assemblies of design, basic profile, materials and operation indicated required to accommodate joint size variations in adjacent surfaces, and as required for anticipated structural movement.
 3. Deliver to job site ready for use and fabricated in as large sections and assemblies as practical. Assemblies identical to submitted and reviewed shop drawings, samples and certificates.
 4. Furnish units in longest practicable lengths to minimize number of end joints. Provide mitered corners where joint changes directions or abuts other materials.

5. Include closure materials and transition pieces, tee-joints, corners, curbs, cross-connections and other assemblies.
6. Fire Performance Characteristics:
 - a. Provide expansion joint cover assemblies identical to those of assemblies whose fire resistance has been determined per ASTM E119 and E814, NFPA 251, or UL 263 including hose stream test at full-rated period.
 - b. Fire rating: Not less than rating of adjacent floor or wall construction.
7. Fire Barrier Systems:
 - a. Material to carry label of approved independent testing laboratory, and be subject to follow-up system for quality assurance.
 - b. Include thermal insulation where necessary, in accordance with above tests, with factory cut miters and transitions.
 - c. For joint widths up to and including 150 mm (six inches), supply barrier in lengths up to 15000 mm (50 feet) to eliminate field splicing.
 - d. For joint widths of seven inches and wider, supply barrier 3000 mm (10-foot) modules with overlapping ends for field splicing.
 - e. For joints within enclosed spaces such as chase walls, include 1 mm (0.032-inch) thick galvanized steel cover where conventional expansion joint cover is not used.
8. Seal Strip factory - formed and bonded to metal frames and anchor members.
9. Compression Seals: Prefabricate from thermoplastic rubber or dense neoprene to sizes and approximate profiles shown.
- B. Floor-to-Floor Metal Plate Joints:
 1. Frames on each side of joint designed to support cover plate of design shown.
 - a. Continuous frame designed to finish flush with adjacent floor of profile indicated with seating surface and raised floor rim to accommodate flooring.
 - b. Provide concealed bolt and steel anchors for embedment in concrete.
 - c. Designed for filler materials between raised rim of frame and edge of cover plate where shown.
 - d. Frame and cover plates of some metal where exposed.

- 1) Design cover plates to support 180 Kg (400 lbs) per 0.3 square meters (1-square foot).
- 2) Cover plates free of rattle due to traffic.
- 3) No gaps or budes occur on filler material during design movement of joint.
- 4) Provide manufacturer's continuous standard flexible vinyl water stop under floor joint cover assemblies.

C. Floor-to-Wall Metal Plate Joints:

1. Provide one frame on floor side of joint only. Provide wall side frame where required by manufacturer's design.
2. Angle Cover Plates: Provide angle cover plates for joints to wall with countersunk flat-head exposed fasteners for securing to wall unless shown otherwise.
3. Space fasteners as recommended by manufacturer.
4. Match cover of adjacent floor to floor cover.

D. Interior Wall Joint Cover Assemblies:

1. Surface Mounted Metal Cover Plates:
 - a. Concealed frame for fastening to wall on one sides of joint.
 - b. Extend cover to lap each side of joint and to permit free movement on one side.
 - c. Provide concealed attachment of cover t frame cover in close contact with adjacent finish wall surfaces.
 - d. Use angle cover plates at intersection of walls.
 - e. Use smooth surface cover plates matching floor plates.
 - f. Use expansion fire inserts in fire rated walls, rated same as hour rating of wall.

E. Exterior Wall Joint Assemblies:

1. Variable movement with seal designed to prevent water and air infiltration.
2. Use vinyl seal strip as secondary seal behind primary seal.
3. Cover Plate Assemblies:
 - a. Surface mounted cover plate.
 - b. Concealed frame for fastening to wall on one side of joint.
 - c. Extend cover to lap each side of joint and to permit free movement on one side.
 - d. Provide concealed attachment of cover to frame for cover with cover in close contact with adjacent finish surfaces.
 - e. Use angle cover plate of intersection of walls.

4. Extruded thermoplastic rubber joint assemblies.
 - a. Aluminum frames both sides of joint.
 - 1) Designed to receive flexible rubber primary seal on exposed face after installation of frame.
 - 2) Designed to receive continuous secondary vinyl sheet seal.
 - 3) Anchor spaced at ends and not over 600 mm (24-inches).
 - b. Variable movement extruded rubber primary seal designed to remain in aluminum frame, throughout movement of joint.
 - 1) Flush mounted seal minimum 3 mm (0.125-inch) thick with dual movement grooves designed for plus or minus 50 percent, movement of joint width.
 - c. Provide factory heat welded transitions where directional changes occur to ensure a watertight system.
 - d. Provide pantographic wind load supports, maximum 2400 mm (8 feet) on center to support seal systems of 300 mm (12-inches) and wider.

E. Garage Floor Joint Cover Plate:

1. Aluminum steel over plate not less than 9 mm (3/8-inch) with edges beveled, smooth finish, drilled for counterwork screw at ends and not over 600 mm (24-inches) o.c.
2. Angle edge frame with anchors at ends and not over 600 mm (24-inches) between end anchors.
3. Use stud bolt anchors not less than 200 mm (4-inches) long and 9 mm (3/8-inch) diameter welded to angle.
4. Angle size as shown.
5. Drill and tap one angle for screws from cover plate.

F. Preformed Sealant Joint: Factory installed elastomeric sealant between extruded aluminum angleframe both sides.

1. Elastomeric Sealant: Two part polyurethane sealant with movement capability of +/- 25% of joint width per ASTM-C-920, Type M, Grade P, Class 25, Shore A hardness of 25+/-5.
 - a. Color: To match adjacent floor surface.
2. Frame: Extruded Aluminum: Clear anodized.
3. Anticipated movement: (+/-3/4").

2.3 METAL FINISHES

A. General:

1. Apply finishes in factory after products are fabricated.

2. Protect finishes on exposed surfaces with protective covering before shipment.

B. Aluminum Finishes:

1. Finish letters and numbers for anodized aluminum are in accordance with the NAAMM AMP 501, Aluminum Association's Designation System).
 - a. Clear anodized finish: AA-C22A41 Chemically etched medium matte, clear anodic coating, Class I Architectural, 0.7 - mil thick.
2. Factory-Primed Concealed Surface: NAAMM AMP 505 Protect concealed aluminum surfaces that will be in contact with plaster, concrete or masonry surfaces when installed by applying a shop coat of zinc-molybdate primer to contact surfaces. Provide minimum dry film thickness of 2.0 mils.

C. Bronze Finish: NAAMM-AMP 502-M32, mechanical finish, directional textured, natural medium satin.

D. Stainless Steel: NAAMM AMP 503, finish No. 2B.

E. Carbon Steel: NAAMM AMP 504, Galvanized 690.

PART 3 EXECUTION

3.1 EXAMINATION

- A. Manufacturer's representative shall make a thorough examination of surfaces receiving work of this section.
- B. Before starting installation, notify prime contractor of defects which would affect satisfactory completion of work.

3.2 PREPARATION

- A. Verify measurements and dimensions at job site and cooperate in coordination and scheduling of work with work of related trades.
- B. Give particular attention to installation of items embedded in concrete and masonry so as not to delay job progress.
- C. Provide templates to related trade for location of support and anchorage items.

3.3 INSTALLATION

- A. Install in accordance with manufacturers installation instructions unless specified otherwise.
- B. Provide anchorage devices and fasteners for securing expansion joint assemblies to in-place construction including threaded fasteners with drilled-in fasteners for masonry and concrete where anchoring members are not embedded in concrete. Provide metal fasteners of type and size to suit type of construction indicated and provide for secure attachment of expansion joint cover assemblies.

- C. Perform cutting, drilling and fitting required for installation of expansion joint cover assemblies.
- D. Install joint cover assemblies in true alignment and proper relationship to expansion joint opening and adjoining finished surfaces measured from established lines and levels.
- E. Allow for thermal expansion and contraction of metal to avoid buckling.
- F. Set floor covers at elevations flush with adjacent finished floor materials unless shown otherwise.
- G. Material and method of grouting floor frames set in prepared recesses in accordance with manufacturer's instructions.
- H. Locate wall, ceiling and soffit covers in continuous contact with adjacent surfaces. Securely attach in place with required accessories.
- I. Locate anchors at interval recommended by manufacturer, but not less than 75 mm (3-inches) from each ends, and, not more than 600 mm (24-inches) on centers.
- J. Maintain continuity of expansion joint cover assemblies with end joints held to a minimum and metal members aligned mechanically using splice joints.
- K. Cut and fit ends to produce joints that will accommodate thermal expansion and contraction of metal to avoid buckling of frames or plates.
- L. Flush Metal Cover Plates:
 - 1. Secure flexible filler between frames so that it will compress and expand.
 - 2. Adhere flexible filler materials to frames with adhesive or pressure-sensitive tape as recommended by manufacturer.
- M. Waterstops:
 - 1. Install in conjunction with floor joints and where shown, run continuously to prevent water damage to finish spaces.
 - 2. Provide seal with frame to prevent water leakage.
 - 3. Provide outlet tubes from waterstops to drain to prevent damage to finish spaces.
- N. Fire Barriers:
 - 1. Install in compliance with tested assembly.
 - 2. Install in floors and in fire rated walls.
 - 3. Use fire barrier sealant or caulk supplied with system.
- O. Sealants:

Install to prevent water and air infiltration.

P. Vertical Exterior Extruded Thermoplastic Rubber.

1. Install side frames mounted on sealant or butyl caulk tape with appropriate anchors 600 mm (24 inches) on center complete with independent continuous PVC back seal.
2. Install primary seals retained in extruded aluminum side frames.

Q. Installation of Extruded Thermoplastic Rubber or Seals:

1. For straight sections, provide preformed seals in continuous lengths.
2. Vulcanize or heat-seal field splice joints to provide watertight joints using manufacturer's recommended procedures.

R. Installation of Preformed Elastomeric Sealant Joint:

1. Locate joint directly over joints in wall or floor substrates.
2. Full length shall be fastened to substrate using a construction adhesive.
3. Install flush or slightly below finish material.

3.4 PROTECTION

- A. Take proper precautions to protect the expansion joint covers from damage after they are in place.
- B. Cover floor joints with plywood where wheel traffic occurs.

- - - E N D - - -

SECTION 08 11 13
HOLLOW METAL DOORS AND FRAMES

PART 1 - GENERAL**1.1 DESCRIPTION**

- A. This section specifies steel doors, steel frames and related components.
- B. Terms relating to steel doors and frames as defined in ANSI A123.1 and as specified.

1.2 RELATED WORK

- A. Frames fabricated of structural steel: Section 05 50 00, METAL FABRICATIONS.
- B. Door Hardware: Section 08 71 00, DOOR HARDWARE.

1.3 TESTING

An independent testing laboratory shall perform testing.

1.4 SUBMITTALS

- A. Submit in accordance with Section 01 33 23, SHOP DRAWINGS, PRODUCT DATA, AND SAMPLES.
- B. Manufacturers Literature and Data:
 - 1. Fire rated doors and frames, showing conformance with NFPA 80 and Underwriters Laboratory, Inc., or Intertek Testing Services or Factory Mutual fire rating requirements.
 - 2. Sound rated doors, including test report from Testing Laboratory.

1.5 SHIPMENT

- A. Prior to shipment label each door and frame to show location, size, door swing and other pertinent information.
- B. Fasten temporary steel spreaders across the bottom of each door frame.

1.6 STORAGE AND HANDLING

- A. Store doors and frames at the site under cover.
- B. Protect from rust and damage during storage and erection until completion.

1.7 APPLICABLE PUBLICATIONS

- A. Publications listed below form a part of this specification to the extent referenced. Publications are referenced in the text by the basic designation only.
- B. Federal Specifications (Fed. Spec.):
 - L-S-125B.....Screening, Insect, Nonmetallic

- C. Door and Hardware Institute (DHI):
A115 Series.....Steel Door and Frame Preparation for Hardware,
Series A115.1 through A115.17 (Dates Vary)
- D. Steel Door Institute (SDI):
113-01 (R2006).....Thermal Transmittance of Steel Door and Frame
Assemblies
128-09.....Acoustical Performance for Steel Door and Frame
Assemblies
- E. American National Standard Institute:
A250.8-2003 (R2008).....Specifications for Standard Steel Doors and
Frames
- F. American Society for Testing and Materials (ASTM):
A167-99(R2009).....Stainless and Heat-Resisting Chromium-Nickel
Steel Plate, Sheet, and Strip
A568/568-M-11.....Steel, Sheet, Carbon, and High-Strength, Low-
alloy, Hot-Rolled and Cold-Rolled
A1008-10.....Steel, sheet, Cold-Rolled, Carbon, Structural,
High Strength Low Alloy and High Strength Low
Alloy with Improved Formability
B209/209M-10.....Aluminum and Aluminum-Alloy Sheet and Plate
B221/221M-12.....Aluminum and Aluminum-Alloy Extruded Bars,
Rods, Wire, Profiles and Tubes
D1621-10.....Compressive Properties of Rigid Cellular
Plastics
D3656-07.....Insect Screening and Louver Cloth Woven from
Vinyl Coated Glass Yarns
E90-09.....Laboratory Measurement of Airborne Sound
Transmission Loss of Building Partitions
- G. The National Association Architectural Metal Manufacturers (NAAMM):
Metal Finishes Manual (AMP 500-06)
- H. National Fire Protection Association (NFPA):
80-13.....Fire Doors and Fire Windows
- I. Underwriters Laboratories, Inc. (UL):
Fire Resistance Directory
- J. Intertek Testing Services (ITS):
Certifications Listings...Latest Edition
- K. Factory Mutual System (FM):
Approval Guide

PART 2 - PRODUCTS**2.1 MATERIALS**

- A. Stainless Steel: ASTM A167, Type 302 or 304; finish, NAAMM Number 4.
- B. Sheet Steel: ASTM A1008, cold-rolled for panels (face sheets) of doors.
- C. Anchors, Fastenings and Accessories: Fastenings anchors, clips connecting members and sleeves from zinc coated steel.
- D. Prime Paint: Paint that meets or exceeds the requirements of A250.8.

2.2 FABRICATION GENERAL

- A. GENERAL:
 - 1. Follow ANSI A250.8 for fabrication of standard steel doors, except as specified otherwise. Doors to receive hardware specified in Section 08 71 00, DOOR HARDWARE. Tolerances as per ANSI A250.8. Thickness, 44 mm (1-3/4 inches), unless otherwise shown.
 - 2. Close top edge of exterior doors flush and seal to prevent water intrusion.
 - 3. When vertical steel stiffeners are used for core construction, fill spaces between stiffeners with mineral fiber insulation.
- B. Heavy Duty Doors: ANSI A250.8, Level 2, Full flush seamless design of size and design shown. Core construction types a, d, or f, for interior doors, and, types b, c, e, or f, for exterior doors.

Core Construction Type	Door Core Description
a	Kraft honeycomb
b	Polyurethane
c	Polystyrene
d	Unitized steel grid
e	Mineral fiberboard
f	Vertical steel stiffeners

- C. Fire Rated Doors (Labeled):
 - 1. Conform to NFPA 80 when tested by Underwriters Laboratories, Inc., Inchcape Testing Services, or Factory Mutual for the class of door or door opening shown.
 - 2. Fire rated labels of metal, with raised or incised markings of approving laboratory shall be permanently attached to doors.

3. Close top and vertical edges of doors flush. Vertical edges shall be seamless. Apply steel astragal to the meeting stile of the active leaf of pairs of fire rated doors, except where vertical rod exit devices are specified for both leaves swinging in the same direction.

2.3 METAL FRAMES

A. General:

1. ANSI A250.8, 1.3 mm (0.053 inch) thick sheet steel, types and styles as shown or scheduled.
2. Frames for exterior doors: Fabricate from 1.7 mm (0.067 inch) thick galvanized steel conforming to ASTM A525.
3. Frames for labeled fire rated doors .
 - a. Comply with NFPA 80. Test by Underwriters Laboratories, Inc., Inchcape Testing Services, or Factory Mutual.
 - b. Fire rated labels of approving laboratory permanently attached to frames as evidence of conformance with these requirements.
Provide labels of metal or engraved stamp, with raised or incised markings.
4. Knocked-down frames are not acceptable.

B. Reinforcement and Covers:

1. ANSI A250.8 for, minimum thickness of steel reinforcement welded to back of frames.
2. Provide mortar guards securely fastened to back of hardware reinforcements except on lead-lined frames.

C. Terminated Stops: ANSI A250.8.

D. Two piece frames:

- a. One piece unequal leg finished rough buck sub-frames as shown, drilled for anchor bolts.
- b. Unequal leg finished frames formed to fit subframes and secured to subframe legs with countersunk, flat head screws, spaced 300 mm (12 inches) on center at head and jams on each side.
- c. Preassemble at factory for alignment.

E. Frame Anchors:

1. Floor anchors:
 - a. Where floor fills occur, provide extension type floor anchors to compensate for depth of fill.

- b. At bottom of jamb use 1.3 mm (0.053 inch) thick steel clip angles welded to jamb and drilled to receive two 6 mm (1/4 inch) floor bolts. Use 50 mm x 50 mm (2 inch by 2 inch) 9 mm by (3/8 inch) clip angle for lead lined frames, drilled for 9 mm (3/8 inch) floor bolts.
 - c. Where mullions occur, provide 2.3 mm (0.093 inch) thick steel channel anchors, drilled for two 6 mm (1/4 inch) floor bolts and frame anchor screws.
 - d. Where sill sections occur, provide continuous 1 mm (0.042 inch) thick steel rough bucks drilled for 6 mm (1/4 inch) floor bolts and frame anchor screws. Space floor bolts at 50 mm (24 inches) on center.
2. Jamb anchors:
- a. Locate anchors on jambs near top and bottom of each frame, and at intermediate points not over 600 mm (24 inches) apart, except for fire rated frames space anchors as required by labeling authority.
 - b. Form jamb anchors of not less than 1 mm (0.042 inch) thick steel unless otherwise specified.
 - c. Anchors set in masonry: Use adjustable anchors designed for friction fit against the frame and for extension into the masonry not less than 250 mm (10 inches). Use one of following type:
 - 1) Wire loop type of 5 mm (3/16 inch) diameter wire.
 - 2) T-shape or strap and stirrup type of corrugated or perforated sheet steel.
 - d. Anchors for stud partitions: Either weld to frame or use lock-in snap-in type. Provide tabs for securing anchor to the sides of the studs.
 - e. Anchors for frames set in prepared openings:
 - 1) Steel pipe spacers with 6 mm (1/4 inch) inside diameter welded to plate reinforcing at jamb stops or hat shaped formed strap spacers, 50 mm (2 inches) wide, welded to jamb near stop.
 - 2) Drill jamb stop and strap spacers for 6 mm (1/4 inch) flat head bolts to pass thru frame and spacers.
 - 3) Two piece frames: Subframe or rough buck drilled for 6 mm (1/4 inch) bolts.
 - f. Anchors for observation windows and other continuous frames set in stud partitions.

- 1) In addition to jamb anchors, weld clip anchors to sills and heads of continuous frames over 1200 mm (4 feet) long.
 - 2) Anchors spaced 600 mm (24 inches) on centers maximum.
- g. Modify frame anchors to fit special frame and wall construction and provide special anchors where shown or required.

2.4 TRANSOM PANELS

- A. Fabricate panels as specified for flush doors.
- B. Fabricate bottom edge with rabbet stop to fit top of door where no transom bar occurs.

2.5 SHOP PAINTING

ANSI A250.8.

PART 3 - EXECUTION

3.1 INSTALLATION

- A. Plumb, align and brace frames securely until permanent anchors are set.
 1. Use triangular bracing near each corner on both sides of frames with temporary wood spreaders at midpoint.
 2. Use wood spreaders at bottom of frame if the shipping spreader is removed.
 3. Protect frame from accidental abuse.
 4. Where construction shall permit concealment, leave the shipping spreaders in place after installation, otherwise remove the spreaders after the frames are set and anchored.
 5. Remove wood spreaders and braces only after the walls are built and jamb anchors are secured.
- B. Floor Anchors:
 1. Anchor the bottom of door frames to floor with two 6 mm (1/4 inch) diameter expansion bolts. Use 9 mm (3/8 inch) bolts on lead lined frames.
 2. Power actuated drive pins shall be used to secure frame anchors to concrete floors.
- C. Jamb Anchors:
 1. Anchors in masonry walls: Embed anchors in mortar. Fill space between frame and masonry wall with grout or mortar as walls are built.
 2. Coat frame back with a bituminous coating prior to lining of grout filling in masonry walls.
 3. Secure anchors to sides of studs with two fasteners through anchor tabs. Use steel drill screws to steel studs.

4. Frames set in prepared openings of masonry or concrete: Expansion bolt to wall with 6 mm (1/4 inch) expansion bolts through spacers. Where subframes or rough bucks are used, 6 mm (1/4 inch) expansion bolts on 600 mm (24 inch) centers or power activated drive pins 600 mm (24 inches) on centers. Secure two piece frames to subframe or rough buck with machine screws on both faces.

D. Install anchors for labeled fire rated doors to provide rating as required.

3.2 INSTALLATION OF DOORS AND APPLICATION OF HARDWARE

Install doors and hardware as specified in Sections Section 08 11 13, HOLLOW METAL DOORS AND FRAMES Section 08 71 00, DOOR HARDWARE.

- - - E N D - - -

SECTION 08 36 13
SECTIONAL DOORS

PART 1 - GENERAL

1.1 DESCRIPTION:

This section specifies electrically operated thermal insulated sectional overhead steel doors.

1.2 RELATED WORK:

- A. Lock cylinders for cylindrical locks: Section 08 71 00, DOOR HARDWARE.
- B. Field painting: Section 09 91 00, PAINTING.
- C. Electrical Installation: Section 26 05 11, REQUIREMENTS FOR ELECTRICAL INSTALLATIONS

1.3 MANUFACTURER'S AND INSTALLER'S QUALIFICATIONS:

- A. Manufacturer's regularly engaged in manufacturing items of type specified.
- B. Installers under direct supervision of manufacturer's representative or trained personnel.

1.4 SUBMITTALS:

- A. Submit in accordance with Section 01 33 23, SHOP DRAWINGS, PRODUCT DATA, AND SAMPLES.
- B. Shop Drawings:
 - 1. Details of construction, accessories and hardware, electrical and mechanical items, supporting brackets for motors, location, and ratings of motors, and safety devices.
 - 2. Wiring diagrams for motors and controls, including wiring diagram for door, showing electrical interlock for motor with manually operated dead lock.
- C. Manufacturer's Literature and Data:
 - 1. Brochures or catalog cuts.
 - 2. Manufacturer's installation procedures and instructions.
 - 3. Maintenance instructions, parts list.
- D. Certificates:
 - 1. Attesting door, anchors and hardware shall withstand the horizontal loads specified.
 - 2. Attesting door complies with thermal performance, air infiltration, and water infiltration requirements.

1.5 APPLICABLE PUBLICATIONS:

- A. Publications listed below form a part of this specification to the extent referenced. Publications are referenced in the text by the basic designation only.
- B. American Society for Testing and Materials (ASTM):
- A36/A36M-08.....Structural Steel
 - A227/A227M-06.....Steel Wire, Cold-Drawn for Mechanical Springs
 - A229/229M-99(R2005).....Steel Wire, Oil-Tempered for Mechanical Springs
 - A653-10.....Steel Sheet, Zinc-Coated (Galvanized) or Zinc Iron Alloy Coated (Galvanized) by the Hot Dip Process
 - C1036-06.....Flat Glass
 - E84-10.....Surface Burning Characteristics of Building Materials
 - E283-04.....Determining the Rate of Air Leakage Through Exterior Windows, Curtain Walls, and Doors Under Specified Pressure Difference Across the Specimen
 - E330-02(R2010).....Structural Performance of Exterior Windows, Curtain Walls, and Doors by the Uniform Static Air Pressure Difference.
 - E331-00(R2009).....Water Penetration of Exterior Windows, Curtain Walls, and Doors by the Uniform Static Air Pressure Difference.
- C. American National Standards Institute and Door and Access Systems Manufacturers Association (ANSI/DASMA):
- 102-04.....Sectional Overhead Type Doors.
- D. National Electrical Manufacturer's Association (NEMA):
- ICS 2-00 (R2005).....Industrial Control and Systems: Controllers, Contactors, and Overload Relays
 - MG 1-10.....Motors and Generators
- E. National Fire Protection Association (NFPA):
- 70-11.....National Electrical Code
- F. National Association of Architectural Metal Manufacturers (NAAMM):
- AMP 500-06.....Metal Finishes Manual

PART 2 - PRODUCTS**2.1 MATERIALS:**

- A. Steel: ASTM A653 for forming operations. ASTM A36 for structural sections.
- B. Hard Drawn Spring wire: ASTM A227.
- C. Oil Tempered Spring wire: ASTM A229.
- D. Glass: ASTM C1036
 - 1. Clear Glass: Type 1, Class 1, Quality q5, 6 mm (1/4 inch) thick.
 - 2. Fabricated into sealed insulating glass 25 mm (one inch) thick.
- E. Weather-strips, Gaskets, and Thermal Breaks:
 - 1. Neoprene, EPDM, PVC, silicone rubber, or other low conductance material.
 - 2. Standard with door manufacturer.

2.2 DESIGN REQUIREMENTS:

- A. Wind Load: Design to withstand a horizontal or wind pressure of 960 Pa (20 pounds per square foot) of door area without damage when tested in accordance with ASTM E330.
- B. Thermal Performance: Maximum U value of 0.14 for door when tested in accordance with ASTM C236.
- C. Air Infiltration: Maximum of 0.10 cfm at 24 Km (15 miles per hour) wind speed per foot of crack between door sections and door perimeter opening when tested in accordance with ASTM E283.
- D. Water Infiltration: No infiltration when tested in accordance with ASTM E331.
- E. Comply with ANSI/NAGDM 102, for an Industrial door and specified design criteria, inside face mounted with tracks at jambs set back a sufficient distance to provide a clear opening when door is in open position.
- F. Operation-Cycle Requirements: Door components and operators to operate for not less than 10,000 cycles.

2.3 FABRICATION:

- A. Steel Door Sections:
 - 1. Formed of hot-dipped galvanized steel.
 - 2. Meeting rails: interlocking joints with thermal breaks separating face sheets formed to provide weathertight closure and alignment for full width of door.
 - 3. Height of sections: Not to exceed 600 mm (24 inches) may be varied to suit door height.

4. Install glazing panels where indicated using rubber thermal break gaskets standard with door manufacturer.
5. Insulation shall have a flame spread rating of not more than 25 and a smoke development factor of not more than 50 when tested in accordance with ASTM E 84.
6. Reinforced for hardware anchorage with not less than 10 gage galvanized steel.

B. Tracks:

1. Manufacturer's standard formed of galvanized steel.
2. Minimum of 14 gage for 50 mm (2 inch) tracks and 12 gage for 75 mm (3 inch) tracks.
3. Vertical tracks fabricated with adjustable brackets for mounting at incline to continuous steel angle wall bracket.
4. Horizontal track: Reinforce with continuous steel angle anchored to vertical steel angle wall bracket and to ceiling angle supports. Use vertical and cross or diagonal braced to obtain rigid installation of horizontal track.
5. Use not less than 13 gage galvanized steel angles.

C. Hardware:

1. Manufacturers standard hinges, brackets, rollers, locking devices and other hardware required for a complete installation.
2. Hinges and roller brackets minimum of 13 gage galvanized steel.
3. Use rollers with ball bearings and case hardened races.
4. Positive locking device to receive cylinder lock, specified in Section 08 71 00, DOOR HARDWARE, with interlocking switch to motor operator.

2.4 ELECTRIC MOTOR OPERATORS:

- A. Complete with electric motor, machine cut reduction gears, steel chain and sprockets, magnetic brake, overload protection, brackets, push button controls, limit switches, magnetic reversing contactor, and other accessories necessary for proper operation, including emergency manual operator.

B. Design:

1. Design the operator for motor removal without disturbing the limit-switch timing and without affecting the emergency manual operators.
2. Make provision for emergency manual operation of door by chain-gear mechanism in case of electrical failure.

3. Arrange the emergency manual operating mechanism to immediately be put into and out of operation from the floor with a mechanical device to disconnect the motor from the operating mechanism when the emergency manual operating mechanism is engaged and not affect the timing of the limit switches.
4. Provide interlock with motor to prevent motor from operating when manual locks are activated.

C. Motors:

1. Motor conform to NEMA MG 1, maximum operation 3600 rpm.
2. Suitable for operation on current specified in Division 26, ELECTRICAL.
3. Use high starting torque, reversible type, of sufficient horsepower and torque output to move the door in either direction from door position, and produce door travel speed range of 0.20 to 0.30 m per second (8 to 12 inches per second), without exceeding the rated capacity.
4. Single-phase motors shall not have commutation or more than one starting contact.
5. Motor Enclosures: Drip proof type or NEMA TENV type.

D. Controls:

1. Control equipment: NEMA 2.
2. Control enclosures: NEMA ICS 6, Type 12 or Type 4, except that contractor enclosures may be Type 1. Use weatherproof corrosion-resistant covers for exterior locations.
3. At door motors use an enclosed, across-the-line type, magnetic reversing contactor, thermal overload protection, solenoid operated brake, limit switches, and remote control switches at locations indicated.
4. Control switches:
 - a. Three push button type on interior, unless noted to be key activated.
 - b. Buttons marked, OPEN, CLOSE and STOP.
 - c. The OPEN and STOP buttons: Momentary pressure or contact type.
 - d. The CLOSE button: Constant pressure type.
 - e. Use key activated switch on exterior requiring constant pressure to operate.
 - f. Limit switches: Manufacturers standard, position of switches readily adjustable.

5. Operation:
 - a. Open door upon activation of Open switch.
 - b. Close door only when constant pressure applied.
 - c. When the door is in motion, and the STOP button is pressed, door shall stop instantly and remain in the stop position; from stop position, door may be operated in either direction by OPEN or CLOSE button.
 - d. Limit switches automatically stop doors at their fully open and closed positions.
6. Push buttons full-guarded to prevent accidental operation.
7. Transformer:
 - a. Use a control transformer in power circuits to reduce the voltage on control circuits to 120 volts or less.
 - b. Conform to NEMA ST 20.
8. Electrical Components: Conform to NFPA 70.
9. Safety Device:
 - a. Bottom door edge weather-strip safety device to immediately stop and reverse the door closing to full open position upon contact with an obstruction. Door is to open upon failure of device, component of device or component of control system.
 - b. The door closing circuit shall be electrically locked out and door to remain capable of manual operation until the failure or damage has been corrected.
 - c. Do not use as a limit switch.
 - d. Safety device connecting cable to motor to be flexible type SO cable with spring loaded automatic take up reel or equivalent device, as required for proper operation of the doors.

2.5 FINISHES:

- A. Steel:
 1. Comply with NAAMM's Metal Finishes Manual.
 2. Clean surfaces free of scale, rust, oil and grease.
 3. Non-galvanized steel: Pretreatment to assure maximum paint adherence.
 4. Galvanized steel: Apply phosphate treatment.
 5. Apply shop prime coat of corrosion inhibitive paint on exposed surfaces after fabrication.
 6. Apply finish paint on color scheduled when specified in Section 09 06 00, SCHEDULE FOR FINISHES.

7. Do not paint track, rollers, hinges, or locks.

PART 3 - EXECUTION

3.1 INSTALLATION:

- A. Install in accordance with approved shop drawings and manufacturer's instructions. For electrical work, see Section 26 05 11, REQUIREMENTS FOR ELECTRICAL INSTALLATIONS.
- B. Locate anchors and inserts for tracks, brackets, motors, switches, hardware, and other accessories accurately.
- C. Securely attach tracks to adjoining construction with not less than 9 mm (3/8 inch) diameter bolts, spaced near each end and not over 600 mm (24 inches) apart.
- D. Locate control switches where shown at least five feet above the floor line so that the operator shall have complete visibility of the door.
- E. Lubricate, properly adjust and demonstrate door to operate freely.
- F. Upon completion, door openings shall be weathertight and doors shall be free from warp, twists, or distortion.

3.2 REPAIR:

- A. Repair zinc-coated surfaces both bare and painted, by the application of galvanizing repair compound.
- B. Spot prime and apply finish paint to all repairs.

- - - E N D - - -

**SECTION 08 71 00
DOOR HARDWARE**

PART 1 - GENERAL

1.1 DESCRIPTION

- A. Door hardware and related items necessary for complete installation and operation of doors.

1.2 RELATED WORK

- A. Caulking: Section 07 92 00 JOINT SEALANTS.
- B. Application of Hardware: Section 08 11 13, HOLLOW METAL DOORS AND FRAMES, Section 08 36 13 Sectional Doors.
- C. Finishes: Section 09 06 00, SCHEDULE FOR FINISHES.
- D. Painting: Section 09 91 00, PAINTING.

1.3 GENERAL

- A. All hardware shall comply with UFAS, (Uniform Federal Accessible Standards) unless specified otherwise.
- B. Provide rated door hardware assemblies where required by most current version of the International Building Code (IBC).
- C. Hardware for Labeled Fire Doors and Exit Doors: Conform to requirements of NFPA 80 for labeled fire doors and to NFPA 101 for exit doors, as well as to other requirements specified. Provide hardware listed by UL, except where heavier materials, large size, or better grades are specified herein under paragraph HARDWARE SETS. In lieu of UL labeling and listing, test reports from a nationally recognized testing agency may be submitted showing that hardware has been tested in accordance with UL test methods and that it conforms to NFPA requirements.
- D. Hardware for application on metal and wood doors and frames shall be made to standard templates. Furnish templates to the fabricator of these items in sufficient time so as not to delay the construction.
- E. The following items shall be of the same manufacturer, except as otherwise specified:
 - 1. Mortise locksets.
 - 2. Hinges for hollow metal and wood doors.
 - 3. Surface applied overhead door closers.
 - 4. Exit devices.
 - 5. Floor closers.

1.4 WARRANTY

- A. Automatic door operators shall be subject to a Warranty period of one year to include:

1. Locks, latchsets, and panic hardware.
2. Door closers and continuous hinges.

1.5 MAINTENANCE MANUALS

- A. In accordance with Section 01 00 00, GENERAL REQUIREMENTS Article titled "INSTRUCTIONS", furnish maintenance manuals and instructions on all door hardware. Provide installation instructions with the submittal documentation.

1.6 SUBMITTALS

- A. Submittals shall be in accordance with Section 01 33 23, SHOP DRAWINGS, PRODUCT DATA AND SAMPLES. Submit 6 copies of the schedule per Section 01 33 23. Submit 2 final copies of the final approved schedules to VAMC Locksmith as record copies (VISN Locksmith if the VAMC does not have a locksmith).
- B. Hardware Schedule: Prepare and submit hardware schedule in the following form:

Hardware Item	Quantity	Size	Reference Publication Type No.	Finish	Mfr. Name and Catalog No.	Key Control Symbols	UL Mark (if fire rated and listed)	ANSI/BHMA Finish Designation

- C. Samples and Manufacturers' Literature:

1. Samples: All hardware items (proposed for the project) that have not been previously approved by Builders Hardware Manufacturers Association shall be submitted for approval. Tag and mark all items with manufacturer's name, catalog number and project number.
2. Samples are not required for hardware listed in the specifications by manufacturer's catalog number, if the contractor proposes to use the manufacturer's product specified.

- D. Certificate of Compliance and Test Reports: Submit certificates that hardware conforms to the requirements specified herein. Certificates shall be accompanied by copies of reports as referenced. The testing shall have been conducted either in the manufacturer's plant and certified by an independent testing laboratory or conducted in an

independent laboratory, within four years of submittal of reports for approval.

1.7 DELIVERY AND MARKING

- A. Deliver items of hardware to job site in their original containers, complete with necessary appurtenances including screws, keys, and instructions. Tag one of each different item of hardware and deliver to Contracting Officer Representative (COR) for reference purposes. Tag shall identify items by Project Specification number and manufacturer's catalog number. These items shall remain on file in Contracting Officer Representative (COR)'s office until all other similar items have been installed in project, at which time the Contracting Officer Representative (COR) will deliver items on file to Contractor for installation in predetermined locations on the project.

1.8 PREINSTALLATION MEETING

- A. Convene a preinstallation meeting not less than 30 days before start of installation of door hardware. Require attendance of parties directly affecting work of this section, including Contractor and Installer, Architect, Project Engineer and VA Locksmith, Hardware Consultant, and Hardware Manufacturer's Representative. Review the following:
 - 1. Inspection of door hardware.
 - 2. Job and surface readiness.
 - 3. Coordination with other work.
 - 4. Protection of hardware surfaces.
 - 5. Substrate surface protection.
 - 6. Installation.
 - 7. Adjusting.
 - 8. Repair.
 - 9. Field quality control.
 - 10. Cleaning.

1.9 INSTRUCTIONS

- A. Hardware Set Symbols on Drawings: Except for protective plates, door stops, mutes, thresholds and the like specified herein, hardware requirements for each door are indicated on drawings by symbols. Symbols for hardware sets consist of letters (e.g., "HW") followed by a number. Each number designates a set of hardware items applicable to a door type.
- B. Keying: All cylinders shall be keyed by VA Locksmith into existing Station Wide KABA Removable Core System. Provide removable core

cylinders that are removable only with a special key or tool without disassembly of knob or lockset. Cylinders shall be 7 pin type (six pin with seventh anti-pick pin).

1.10 APPLICABLE PUBLICATIONS

- A. The publications listed below form a part of this specification to the extent referenced. The publications are referenced in the text by the basic designation only. In text, hardware items are referred to by series, types, listed in such specifications and standards, except as otherwise specified.
- B. American Society for Testing and Materials (ASTM):
- F883-04.....Padlocks
 - E2180-07.....Standard Test Method for Determining the
Activity of Incorporated Antimicrobial Agent(s)
In Polymeric or Hydrophobic Materials
- C. American National Standards Institute/Builders Hardware Manufacturers Association (ANSI/BHMA):
- A156.1-06.....Butts and Hinges
 - A156.2-03.....Bored and Pre-assembled Locks and Latches
 - A156.3-08.....Exit Devices, Coordinators, and Auto Flush
Bolts
 - A156.4-08.....Door Controls (Closers)
 - A156.5-01.....Auxiliary Locks and Associated Products
 - A156.6-05.....Architectural Door Trim
 - A156.8-05.....Door Controls-Overhead Stops and Holders
 - A156.12-05Interconnected Locks and Latches
 - A156.13-05.....Mortise Locks and Latches Series 1000
 - A156.14-07Sliding and Folding Door Hardware
 - A156.15-06.....Release Devices-Closer Holder, Electromagnetic
and Electromechanical
 - A156.16-08.....Auxiliary Hardware
 - A156.17-04Self-Closing Hinges and Pivots
 - A156.18-06.....Materials and Finishes
 - A156.20-06Strap and Tee Hinges, and Hasps
 - A156.21-09.....Thresholds
 - A156.22-05.....Door Gasketing and Edge Seal Systems
 - A156.23-04.....Electromagnetic Locks
 - A156.24-03.....Delayed Egress Locking Systems
 - A156.25-07Electrified Locking Devices

A156.26-06.....Continuous Hinges

A156.28-07Master Keying Systems

A156.29-07Exit Locks and Alarms

A156.30-03High Security Cylinders

A156.31-07Electric Strikes and Frame Mounted Actuators

A250.8-03.....Standard Steel Doors and Frames

D. National Fire Protection Association (NFPA):

80-10.....Fire Doors and Fire Windows

101-09.....Life Safety Code

E. Underwriters Laboratories, Inc. (UL):

Building Materials Directory (2008)

PART 2 - PRODUCTS

2.1 CONTINUOUS HINGES

A. ANSI/BHMA A156.26, Grade 1-600.

1. Listed under Category N in BHMA's "Certified Product Directory."

B. General: Minimum 0.120-inch- (3.0-mm-) thick, hinge leaves with minimum overall width of 4 inches (102 mm); fabricated to full height of door and frame and to template screw locations; with components finished after milling and drilling are complete

C. Continuous, Barrel-Type Hinges: Hinge with knuckles formed around a Teflon-coated 6.35mm (0.25-inch) minimum diameter pin that extends entire length of hinge.

1. Base Metal for Exterior Hinges: Stainless steel.

2. Base Metal for Hinges for Fire-Rated Assemblies: Stainless steel.

3. Provide with non-removable pin (hospital tip option) at lockable outswing doors.

4. Where required to clear adjacent casing, trim, and wall conditions and allow full door swing, provide wide throw hinges of minimum width required.

5. Provide with manufacturer's cut-outs for separate mortised power transfers and/or mortised automatic door bottoms where they occur.

6. Where thru-wire power transfers are integral to the hinge, provide hinge with easily removable portion to allow easy access to wiring connections.

7. Where models are specified that provide an integral wrap-around edge guard for the hinge edge of the door, provide manufacturer's adjustable threaded stud and machine screw mechanism to allow the door to be adjusted within the wrap-around edge guard.

2.2 DOOR CLOSING DEVICES

- A. Closing devices shall be LCN, model number 1461 Super Stock, part number 210818-01 0005, aluminum finish, TBSRT screws, Rw/PA arm.

2.3 OVERHEAD CLOSERS

- A. Conform to ANSI A156.4, Grade 1.
- B. Closers shall conform to the following:
 - 1. The closer shall have minimum 50 percent adjustable closing force over minimum value for that closer and have adjustable hydraulic back check effective between 60 degrees and 85 degrees of door opening.
 - 2. Where specified, closer shall have hold-open feature.
 - 3. Size Requirements: Provide multi-size closers, sizes 1 through 6, except where multi-size closer is not available for the required application.
 - 4. Material of closer body shall be forged or cast.
 - 5. Arm and brackets for closers shall be steel, malleable iron or high strength ductile cast iron.
 - 6. Where closers are exposed to the exterior or are mounted in rooms that experience high humidity, provide closer body and arm assembly of stainless steel material.
 - 7. Closers shall have full size metal cover; plastic covers shall not be accepted.
 - 8. Closers shall have adjustable hydraulic back-check, separate valves for closing and latching speed, adjustable back-check positioning valve, and adjustable delayed action valve.
 - 9. Provide closers with any accessories required for the mounting application, including drop plates, special soffit plates, spacers for heavy-duty parallel arm fifth screws, bull-nose or other regular arm brackets, longer or shorter arm assemblies, and special factory templating. Provide special arms, drop plates, and templating as needed to allow mounting at doors with overhead stops and/or holders.
 - 10. Closer arms or backcheck valve shall not be used to stop the door from overswing, except in applications where a separate wall, floor, or overhead stop cannot be used.
 - 11. Provide parallel arm closers with heavy duty rigid arm.

12. Where closers shall installed on the push side of the door, provide parallel arm type except where conditions require use of top jamb arm.
13. Provide all surface closers with the same body attachment screw pattern for ease of replacement and maintenance.
14. All closers shall have a 1 ½" (38mm) minimum piston diameter.

2.4 DOOR STOPS

- A. Conform to ANSI A156.16.
- B. Provide door stops wherever an opened door or any item of hardware thereon would strike a wall, column, equipment or other parts of building construction. For concrete, masonry or quarry tile construction, use lead expansion shields for mounting door stops.
- C. Where cylindrical locks with turn pieces or pushbuttons occur, equip wall bumpers Type L02251 (rubber pads having concave face) to receive turn piece or button.
- D. Provide floor stops (Type L02141 or L02161 in office areas; Type L02121 x 3 screws into floor elsewhere. Wall bumpers, where used, shall be installed to impact the trim or the door within the leading half of its width. Floor stops, where used, shall be installed within 4-inches of the wall face and impact the door within the leading half of its width.
- E. Where drywall partitions occur, use floor stops, Type L02141 or L02161 in office areas, Type L02121 elsewhere.
- F. Provide stop Type L02011, as applicable for exterior doors. At outswing doors where stop can be installed in concrete, provide stop mated to concrete anchor set in 76mm (3-inch) core-drilled hole and filled with quick-setting cement.
- G. Omit stops where floor mounted door holders are required and where automatic operated doors occur.
- H. Provide appropriate roller bumper for each set of doors (except where closet doors occur) where two doors would interfere with each other in swinging.
- I. Provide appropriate door mounted stop on doors in individual toilets where floor or wall mounted stops cannot be used.
- J. Provide overhead surface applied stop Type C02541, ANSI A156.8 on patient toilet doors in bedrooms where toilet door could come in contact with the bedroom door.

- K. Provide door stops on doors where combination closer magnetic holders are specified, except where wall stops cannot be used or where floor stops cannot be installed within 4-inches of the wall.
- L. Where the specified wall or floor stop cannot be used, provide concealed overhead stops (surface-mounted where concealed cannot be used).

2.5 OVERHEAD DOOR STOPS AND HOLDERS

- A. Conform to ANSI Standard A156.8. Overhead holders shall be of sizes recommended by holder manufacturer for each width of door. Set overhead holders for 110 degree opening, unless limited by building construction or equipment. Provide Grade 1 overhead concealed slide type: stop-only at rated doors and security doors, hold-open type with exposed hold-open on/off control at all other doors requiring overhead door stops.

2.6 LOCKS AND LATCHES

- A. Conform to ANSI A156.2. Locks and latches for doors 45 mm (1-3/4 inch) thick or over shall have beveled fronts. Lock cylinders shall have not less than seven pins. Cylinders for all locksets shall be removable core type. Cylinders shall be furnished with construction removable cores and construction master keys. Cylinder shall be removable by special key or tool. Construct all cores so that they shall be interchangeable into the core housings of all mortise locks, rim locks, cylindrical locks, and any other type lock included in the Great Grand Master Key System. Contractor shall provide cylinders with construction cores and keying for use during construction period. When so directed, and in the presence of the Owner's security department or representative, convert construction cores or keying to the final system. Disassembly of lever or lockset shall not be required to remove core from lockset. All locksets or latches on double doors with fire label shall have latch bolt with 19 mm (3/4 inch) throw, unless shorter throw allowed by the door manufacturer's fire label. Provide temporary keying device or construction core of allow opening and closing during construction and prior to the installation of final cores. Final cores shall be Kaba Cores or approved equal purchased by the contractor from the local distributor, IDN Industrial, Phone 734-466-4093 (Chris Vasquez). The distributor shall send the cores directly to the BCVAMC Locksmith. The contractor shall install the cylinders.

The manufacturer product identified above meets the salient characteristics of this specification. Such information is only provided to show an example of products which meet the specifications and do not, in any way, limit the offeror from providing products from other manufacturers which meet the salient characteristics as identified in the specification.

B. In addition to above requirements, locks and latches shall comply with following requirements:

1. Mortise Lock and Latch Sets: Provide Corbin Russwin Locksets with 612 finish. All locks and latchsets shall be furnished with 122.55 mm (4-7/8-inch) curved lip strike and wrought box. At outswing pairs with overlapping astragals, provide flat lip strip with 21mm (7/8-inch) lip-to-center dimension. Lock function F02 shall be furnished with emergency tools/keys for emergency entrance. All lock cases installed on lead lined doors shall be lead lined before applying final hardware finish. Furnish armored fronts for all mortise locks. Where mortise locks are installed in high-humidity locations or where exposed to the exterior on both sides of the opening, provide non-ferrous mortise lock case.

2.7 KEYS

A. Furnish keys in quantities as follows:

Locks/Keys	Quantity
Cylinder locks	2 keys each

2.8 EXIT DEVICES

- A. Conform to ANSI Standard A156.3. Exit devices shall be Grade 1; type and function are specified in hardware sets. Provide flush with finished floor strikes for vertical rod exit devices in interior of building. Trim shall have cast satin stainless steel lever handles of design similar to locksets, unless otherwise specified. Provide key cylinders for keyed operating trim and, where specified, cylinder dogging.

- B. Surface vertical rod panics shall only be provided less bottom rod; provide fire pins as required by exit device and door fire labels. Do not provide surface vertical rod panics at exterior doors.
- C. Concealed vertical rod panics shall be provided less bottom rod at interior doors, unless lockable or otherwise specified; provide fire pins as required by exit device and door fire labels. Where concealed vertical rod panics are specified at exterior doors, provide with both top and bottom rods.
- D. Where removable mullions are specified at pairs with rim panic devices, provide mullion with key-removable feature.
- E. At non-rated openings with panic hardware, provide panic hardware with key cylinder dogging feature.
- F. Exit devices for fire doors shall comply with Underwriters Laboratories, Inc., requirements for Fire Exit Hardware. Submit proof of compliance.

2.9 THRESHOLDS

- A. Conform to ANSI A156.21, mill finish extruded aluminum, except as otherwise specified. In existing construction, thresholds shall be installed in a bed of sealant with ¼-20 stainless steel machine screws and expansion shields. In new construction, embed aluminum anchors coated with epoxy in concrete to secure thresholds. Furnish thresholds for the full width of the openings.
- B. For thresholds at elevators entrances see other sections of specifications.
- C. At exterior doors and any interior doors exposed to moisture, provide threshold with non-slip abrasive finish.
- D. Provide with miter returns where threshold extends more than 12 mm (0.5 inch) from frame face.

2.10 WEATHERSTRIPS (FOR EXTERIOR DOORS)

- A. Conform to ANSI A156.22. Air leakage shall not to exceed 0.50 CFM per foot of crack length ($0.000774\text{m}^3/\text{s/m}$).

2.11 FINISHES

- A. Exposed surfaces of hardware shall have ANSI A156.18, finishes as specified below. Finishes on all hinges, pivots, closers, thresholds, shall be as specified below under "Miscellaneous Finishes." For field painting (final coat) of ferrous hardware, see Section 09 91 00, PAINTING.

- B. 612: All surfaces on exterior and interior of buildings, except where other finishes are specified.
- C. Miscellaneous Finishes:
1. Hinges --exterior doors: 612.
 2. Door Closers: Factory applied paint finish. Dull or Satin Aluminum color.
 3. Thresholds: Mill finish aluminum.
 4. Other primed steel hardware: 612.
- D. Hardware Finishes for Existing Buildings: U.S. Standard finishes shall match finishes of hardware in (similar) existing spaces except where otherwise specified. Finish shall be 612.
- E. Anti-microbial Coating: All hand-operated hardware (levers, pulls, push bars, push plates, paddles, and panic bars) shall be provided with an anti-microbial/anti-fungal coating that has passed ASTM E2180 tests. Coating to consist of ionic silver (Ag+). Silver ions surround bacterial cells, inhibiting growth of bacteria, mold, and mildew by blockading food and respiration supplies.

2.12 BASE METALS

- A. Apply specified U.S. Standard finishes on different base metals as following:

Finish	Base Metal
612	Steel
612	Brass or bronze
612	Stainless steel

PART 3 - EXECUTION

3.1 HARDWARE HEIGHTS

- A. For existing buildings locate hardware on doors at heights to match existing hardware. The Contractor shall visit the site, verify location of existing hardware and submit locations to VA Contracting Officer Representative (COR) for approval.
- B. Hardware Heights from Finished Floor:
1. Exit devices centerline of strike (where applicable) 1024 mm (40-5/16 inches).
 2. Locksets and latch sets centerline of strike 1024 mm (40-5/16 inches).
 3. Deadlocks centerline of strike 1219 mm (48 inches).

4. Hospital arm pull 1168 mm (46 inches) to centerline of bottom supporting bracket.
5. Centerline of door pulls to be 1016 mm (40 inches).
6. Push plates and push-pull shall be 1270 mm (50 inches) to top of plate.
7. Push-pull latch to be 1024 mm (40-5/16 inches) to centerline of strike.
8. Locate other hardware at standard commercial heights. Locate push and pull plates to prevent conflict with other hardware.

3.2 INSTALLATION

A. Closer devices, including those with hold-open features, shall be equipped and mounted to provide maximum door opening permitted by building construction or equipment. Closers shall be mounted on side of door inside rooms, inside stairs, and away from corridors.

B. Hinge Size Requirements:

Door Thickness	Door Width	Hinge Height
45 mm (1-3/4 inch)	900 mm (3 feet) and less	113 mm (4-1/2 inches)
45 mm (1-3/4 inch)	Over 900 mm (3 feet) but not more than 1200 mm (4 feet)	125 mm (5 inches)
35 mm (1-3/8 inch) (hollow core wood doors)	Not over 1200 mm (4 feet)	113 mm (4-1/2 inches)

C. Hinge leaves shall be sufficiently wide to allow doors to swing clear of door frame trim and surrounding conditions.

D. Where new hinges are specified for new doors in existing frames or existing doors in new frames, sizes of new hinges shall match sizes of existing hinges; or, contractor may reuse existing hinges provided hinges are restored to satisfactory operating condition as approved by Contracting Officer Representative (COR). Existing hinges shall not be reused on door openings having new doors and new frames. Coordinate preparation for hinge cut-outs and screw-hole locations on doors and frames.

E. Hinges Required Per Door:

Doors 1500 mm (5 ft) or less in height	2 butts
Doors over 1500 mm (5 ft) high and not over 2280 mm (7 ft 6 in) high	3 butts

Doors over 2280 mm (7 feet 6 inches) high	4 butts
Dutch type doors	4 butts
Doors with spring hinges 1370 mm (4 feet 6 inches) high or less	2 butts
Doors with spring hinges over 1370 mm (4 feet 6 inches)	3 butts

- F. Fastenings: Suitable size and type and shall harmonize with hardware as to material and finish. Provide machine screws and lead expansion shields to secure hardware to concrete, ceramic or quarry floor tile, or solid masonry. Fiber or rawl plugs and adhesives are not permitted. All fastenings exposed to weather shall be of nonferrous metal.
- G. After locks have been installed; show in presence of Contracting Officer Representative (COR) that keys operate their respective locks in accordance with keying requirements. Installation of locks which do not meet specified keying requirements shall be considered sufficient justification for rejection and replacement of all locks installed on project.

3.3 FINAL INSPECTION

- A. Installer to provide letter to COR that upon completion, installer has visited the Project and has accomplished the following:
1. Re-adjust hardware.
 2. Evaluate maintenance procedures and recommend changes or additions, and instruct VA personnel.
 3. Identify items that have deteriorated or failed.
 4. Submit written report identifying problems.

3.4 DEMONSTRATION

- A. Demonstrate efficacy of mechanical hardware and electrical, and electronic hardware systems, including adjustment and maintenance procedures, to satisfaction of COR.

3.5 HARDWARE SETS

- A. Following sets of hardware correspond to hardware symbols shown on drawings. Only those hardware sets that are shown on drawings shall be required. Disregard hardware sets listed in specifications but not shown on drawings.
- B. Hardware Consultant working on a project shall be responsible for providing additional information regarding these hardware sets. The numbers shown in the following sets come from BHMA standards.

EXTERIOR SINGLE DOORSHW-E1Each Door to Have:NON-RATED**SET #001 (Standard exterior door with mortise lock)**

3	Hinges	TA2314 4 1/2 X 4 1/2 NRP	10	MC
1	Classroom Lock	ML2055 LWM CT6B	612	CR
1	I/C Core	6140-04-1006 x F2	626	KABA
1	Closer	1461 S CUSH TBSRT	AL	LC
1	Kickplate (BOTH SIDES)	KP50 - 8" x 1-1/2" LDW	US32D	MC
1	Threshold	171 A		PE
1	Door Sweep	18062 CNB		PE
1	Weatherstrip	2891 APK		PE

- - - E N D - - -

**SECTION 09 06 00
SCHEDULE FOR FINISHES**

SECTION 09 06 00-SCHEDULE FOR FINISHES

VAMC: Battle Creek VAMC

Location: Battle Creek, MI

Project no. and Name: 515-15-101 Construct Additional Fire Department Equipment Bay

Submission: Final Bid Documents Phase

Date: 08-08-2014

**INSTRUCTIONS FOR PREPARATON OF
SECTION 09 06 00-SCHEDULE FOR FINISHES**

**SECTION 09 06 00
SCHEDULE FOR FINISHES**

PART I - GENERAL

1.1 DESCRIPTION

This section contains a coordinated system in which requirements for materials specified in other sections shown are identified by abbreviated material names and finish codes in the room finish schedule or shown for other locations.

1.2 MANUFACTURERS

Manufacturer's trade names and numbers used herein are only to identify colors, finishes, textures and patterns. Products of other manufacturer's equivalent to colors, finishes, textures and patterns of manufacturers listed that meet requirements of technical specifications shall be acceptable upon approval in writing by contracting officer representative for finish requirements.

1.3 SUBMITALS

Submit in accordance with SECTION 01 33 23, SHOP DRAWINGS, PRODUCT DATA, AND SAMPLES—provide quadruplicate samples for color approval of materials and finishes specified in this section.

1.4 APPLICABLE PUBLICATIONS

- A. Publications listed below form a part of this specification to the extent referenced. Publications are referenced in text by basic designation only.
- B. MASTER PAINTING INSTITUTE: (MPI)
2001.....Architectural Painting Specification Manual

PART 2- PRODUCTS

2.1 DIVISION 03 - CONCRETE

- A. SECTION 03 30 53, (SHORT FORM) CAST IN PLACE CONCRETE

Surface	Finish Description
Equipment Bay	Float Finish
Drive / Apron	Broom Finish / Match Existing

2.2 DIVISION 04 - MASONRY

A. Section 04 05 13, MASONRY MORTARING

Finish Code	Manufacturer	Mfg. Color Name
		Match Existing

B. Section 04 20 00, UNIT MASONRY

1. FACE BRICK (FB)				
Finish Code	Size	Pattern	Manufacturer	Mfg. Color Name/No.
	Modular	Running Bond		Match Existing

2. CONCRETE MASONRY UNIT (CMU)				
Type	Size	Pattern	Finish	Mfg. Color Name/No.
CMU Standard	8 X 16	Running Bond	Smooth	Standard Gray

2.3 DIVISION 05 - METALS

A. SECTION 05 12 00, STRUCTURAL STEEL FRAMING

Component	Finish	Color
Structural	Gloss	White / Match Existing

Mezzanine Floor Joists	Gloss	Caution Yellow / Black Striped
------------------------	-------	--------------------------------

B. SECTION 05 21 00, STEEL JOIST FRAMING

Finish	Color
Gloss	White / Match Existing

C. SECTION 05 31 00, STEEL DECKING

Finish	Color
Gloss	White / Match Existing

D. SECTION 05 50 00, METAL FABRICATION

Item	Finish
Loose Lintels	White/ Match Adjacent Wall
Aluminum Plate Door Sill	Clear Aluminum
Steel Ladders	Caution Yellow / Gloss
Steel Pipe Railings and Gates (not on Steel Stairs)	Caution Yellow / Gloss

2.4 DIVISION 07 - THERMAL AND MOISTURE PROTECTION

A. SECTION 07 60 00, FLASHING AND SHEET METAL

Item	Material	Finish
Copings	Stainless steel	

B. SECTION 07 92 00, JOINT SEALANTS

Location	Color	Manufacturer	Manufacturer Color
----------	-------	--------------	--------------------

Masonry Expansion Joints	Match Mortar		

2.5 DIVISION 08 - OPENINGS

A. SECTION 08 11 13, HOLLOW METAL DOORS AND FRAMES

Paint both sides of door and frames same color including ferrous metal louvers, and hardware attached to door	
Component	Color of Paint Type and Gloss
Door	P-2
Frame	P-2

2.6 DIVISION 09 - FINISHES

A. SECTION 09 91 00, PAINT AND COATINGS

1. MPI Gloss and Sheen Standards

		Gloss @60	Sheen @85
Gloss Level 1	a traditional matte finish-flat	max 5 units, and	max 10 units
Gloss Level 2	a high side sheen flat-"a velvet-like" finish	max 10 units, and	10-35 units
Gloss Level 3	a traditional "egg-shell like" finish	10-25 units, and	10-35 units
Gloss Level 4	a "satin-like" finish	20-35 units, and	min. 35 units
Gloss Level 5	a traditional semi-gloss	35-70 units	
Gloss Level 6	a traditional gloss	70-85 units	
Gloss level 7	a high gloss	more than 85 units	

2. Paint code	Gloss	Manufacturer	Mfg. Color Name/No.
P-1	Level 3 / Metal Door	Benjamin Moore	Match Existing Adjacent Wall

	Frames Level 5		
P-2	Level 5	Benjamin Moore	Match Existing Doors / Frames
P-3	Level 5	Benjamin Moore	Caution Yellow

PART III EXECUTION**3.1 FINISH SCHEDULES & MISCELLANEOUS ABBREVIATIONS**

FINISH SCHEDULE & MISCELLANEOUS ABBREVIATIONS	
Term	Abbreviation
Access Flooring	AF
Accordion Folding Partition	AFP
Acoustical Ceiling	AT
Acoustical Ceiling, Special Faced	AT (SP)
Acoustical Metal Pan Ceiling	AMP
Acoustical Wall Panel	AWP
Acoustical Wall Treatment	AWT
Acoustical Wallcovering	AWF
Anodized Aluminum Colored	AAC
Anodized Aluminum Natural Finish	AA
Baked On Enamel	BE
Brick Face	BR
Brick Flooring	BF
Brick Paving	BP
Carpet	CP
Carpet Athletic Flooring	CAF
Carpet Module Tile	CPT
Ceramic Glazed Facing	CGFB

Brick	
Ceramic Mosaic Tile	FTCT
Concrete	C
Concrete Masonry Unit	CMU
Divider Strips Marble	DS MB
Epoxy Coating	EC
Epoxy Resin Flooring	ERF
Existing	E
Exposed Divider Strips	EXP
Exterior	EXT
Exterior Finish System	EFS
Exterior Paint	EXT-P
Exterior Stain	EXT-ST
Fabric Wallcovering	WF
Facing Tile	SCT
Feature Strips	FS
Floor Mats & Frames	FM
Floor Tile, Mosaic	FT
Fluorocarbon	FC
Folding Panel Partition	FP
Foot Grille	FG
Glass Masonry Unit	GUMU
Glazed Face CMU	GCMU
Glazed Structural Facing Tile	SFTU
Granite	GT
Gypsum Wallboard	GWB
High Glazed Coating	SC
Latex Mastic Flooring	LM

Linear Metal Ceiling	LMC
Linear Wood Ceiling	LWC
Marble	MB
Material	MAT
Mortar	M
Multi-Color Coating	MC
Natural Finish	NF
Paint	P
Paver Tile	PVT
Perforated Metal Facing (Tile or Panels)	PMF
Plaster	PL
Plaster High Strength	HSPL
Plaster Keene Cement	KC
Plastic Laminate	HPDL
Polypropylene Fabric Wallcovering	PFW
Porcelain Paver Tile	PPT
Quarry Tile	QT
Radiant Ceiling Panel System	RCP
Resilient Stair Tread	RST
Rubber Base	RB
Rubber Tile Flooring	RT
Spandrel Glass	SLG

Stain	ST
Stone Flooring	SF
Structural Clay	SC
Suspension Decorative Grids	SDG
Terrazzo Portland Cement	PCT
Terrazzo Tile	TT
Terrazzo, Thin Set	
Textured Gypsum Ceiling Panel	TGC
Textured Metal Ceiling Panel	TMC
Thin set Terrazzo	TST
Veneer Plaster	VP
Vinyl Base	VB
Vinyl Coated Fabric Wallcovering	W
Vinyl Composition Tile	VCT
Vinyl Sheet Flooring	VSF
Vinyl Sheet Flooring (Welded Seams)	WSF
Wall Border	WB
Wood	WD

3.2 FINISH SCHEDULE SYMBOLS

Symbol Definition

- ** Same finish as adjoining walls
- No color required
- E Existing
- XX To match existing
- EFTR Existing finish to remain
- RM Remove

3.3 ROOM FINISH SCHEDULE

- A. Match adjoining or existing similar surfaces colors, textures or patterns where disturbed or damaged by alterations or new work when not scheduled.
- B. Reference Sheet AS1101 in drawings.

515-15-101 Construct Additional Fire Department Equipment Bay

10-11

--- E N D---

SECTION 09 67 23.60
RESINOUS URETHANE AND EPOXY MORTAR FLOORING (RES-6A AND RES-6B)

PART 1 - GENERAL**1.1 DESCRIPTION**

A. This section specifies Resinous (Resinous urethane and epoxy mortars) flooring:

1. High Abuse Climatic Troweled and Sealed Urethane Mortar Flooring System.
2. High Abuse Non-Climatic Troweled and Sealed Epoxy Mortar Flooring System.

1.2 RELATED WORK

A. Concrete and Moisture Vapor Barrier: Section 03 30 53, CAST-IN-PLACE CONCRETE.

1.3 SUBMITTALS

A. Submit in accordance with Section 01 33 23, SHOP DRAWINGS, PRODUCT DATA, AND SAMPLES.

B. Manufacturer's Literature and Data:

1. Description of each product to be provided.
2. Application and installation instructions.
3. Maintenance Instructions: Submit manufacturer's written instructions for recommended maintenance practices.

C. Qualification Data: For Installer.

D. Sustainable Submittal:

1. Product data for products having recycled content, submit documentation indicating percentages by weight of postconsumer and pre consumer recycled content.
 - a. Include statements indicating costs for each product having recycled content, and low emitting materials.
2. Product data for Environmental Quality Credit EQ 4.2 low emitting materials, include printed statement of VOC content indicating compliance with environmental requirements.
3. Product data for Material Resource Credit MR 4.1, 12%-35% post-consumer recycled glass content.
4. Product data for Material Resource Credit MR 6, renewable resin.
5. Product data for field applied, interior, paints, coatings, and primers, include printed statement of VOC content indicating compliance with environmental requirements.

E. Samples:

1. Each color and texture to be selected by COR.
 2. Samples for verification: For each (color and texture) resinous flooring system required, 6 inches (152 mm) square, applied to a rigid backing by installer for this project.
 3. Sample showing construction from substrate to finish surface in thickness specified and color and texture of finished surfaces. Finished flooring shall match the approved samples in color and texture.
- F. Shop Drawings: Include plans, sections, component details, and attachment to other trades. Indicate layout of the following:
1. Patterns.
 2. Edge configurations.
- G. Certifications and Approvals:
1. Manufacturer's certification of material and substrate compliance with specification.
 2. Manufacturer's approval of installers.
 3. Contractor's certificate of compliance with Quality Assurance requirements.
- H. Warranty: As specified in this section.

1.4 QUALITY ASSURANCE

- A. Manufacture Certificate: Manufacture shall certify that a particular resinous flooring system has been manufactured and in use for a minimum of (3) three years.
- B. Installer Qualifications: Engage an experienced installer (applicator) who is experienced in applying resinous flooring systems similar in material, design, and extent to those indicated for this project for a minimum period of three (3) years, whose work has resulted in applications with a record of successful in-service performance, and who is acceptable to resinous flooring manufacturer.
1. Engage an installer who is certified in writing by resinous flooring manufacturer as qualified to apply resinous flooring systems indicated.
 2. Contractor shall have completed at least five (5) projects of similar size and complexity. Include list of at least five (5) projects. List shall include owner (purchaser); address of installation, contact information at installation project site; and date of installation.

3. Installer's Personnel: Employ persons trained for application of specified product.

C. Source Limitations:

1. Obtain primary resinous flooring materials including primers, resins, hardening agents, grouting coats and finish or sealing coats from a single manufacturer.
2. Provide secondary materials, including patching and fill material, joint sealant, and repair material of type and from source recommended by manufacturer of primary materials.

D. Mockups: Apply mockups to verify selections made under sample submittals and to demonstrate aesthetic effects and establish quality standards for materials and execution.

1. Apply full-thickness mockups on 48 inch (1200 mm)square floor area selected by COR.
 - a. If applicable include 48 inch (1200 mm)length of integral cove base.
2. Approved mockups not damaged during the testing may become part of the completed work if undisturbed at time of Substantial Completion.
3. Sign off from COR on texture for slip resistance and clean ability shall be complete before installation of flooring system.

E. Pre-Installation Conference:

1. Convene a meeting not less than thirty days prior to starting work.
2. Attendance:
 - a. Contractor
 - b. COR
 - c. Manufacturer and Installer's Representative
3. Review the following:
 - a. Environmental requirements
 - 1) Air and surface temperature
 - 2) Relative humidity
 - 3) Ventilation
 - 4) Dust and contaminates
 - b. Protection of surfaces not scheduled to be coated
 - c. Inspect and discuss condition of substrate and other preparatory work performed
 - d. Review and verify availability of material; installer's personnel, equipment needed
 - e. Design and pattern and edge conditions.

- f. Performance of the coating with chemicals anticipated in the area receiving the resinous (urethane and epoxy mortar/cement) flooring system
 - g. Application and repair
 - h. Field quality control
 - i. Cleaning
 - j. Protection of coating systems
 - k. One-year inspection and maintenance
 - l. Coordination with other work
- F. Manufacturer's Field Services: Manufacturer's representative shall provide technical assistance and guidance for surface preparation and application of resinous flooring systems.
- G. Contractor Job Site Log: Contractor shall document daily; the work accomplished environmental conditions and any other condition event significant to the long term performance of the urethane and epoxy mortar/cement flooring materials installation. The Contractor shall maintain these records for one year after Substantial Completion.
- H. Volatile Organic Compound content to remain under 100g/liter.

1.5 MATERIAL PACKAGING DELIVERY AND STORAGE

- A. Deliver materials to the site in original sealed packages or containers, clearly marked with the manufacturer's name or brand, type and color, production run number and date of manufacture.
- B. Protect materials from damage and contamination in storage or delivery, including moisture, heat, cold, direct sunlight.
- C. Maintain temperature of storage area between 60 and 80 degrees F (15 and 26 degrees C).
- D. Keep containers sealed until ready for use.
- E. Do not use materials beyond manufacturer's shelf life limits.
- F. Package materials in factory pre-weighed and in single, easy to manage batches sized for ease of handling and mixing proportions from entire package or packages. No On site weighing or volumetric measurements are allowed.

1.6 PROJECT CONDITIONS

- A. Environmental Limitations: Comply with resinous flooring manufacturer's written instructions for substrate temperature, ambient temperature, moisture, ventilation, and other conditions affecting resinous flooring applications.

1. Maintain material and substrate temperature between 65 and 85 degrees F (18 and 30 degrees C) during resinous flooring application and for not less than 24 hours after application.
2. Concrete substrate shall be properly cured per referenced section 03 30 53, (SHORT FORM) CAST-IN-PLACE CONCRETE. Standard cure time a minimum of 30 days. A vapor barrier shall be present for concrete subfloors on or below grade.
 - a. Resinous flooring applications where moisture testing resulting in readings exceeding limits as defined in this specification under part 3, section 3.4, paragraph B, shall employ an multiple component 15 mil thick system designed to suppress excess moisture in concrete.
 - b. Application at a minimum thickness of 15 mils, over properly prepared concrete substrate as defined in section 3.4.
 - c. Moisture suppression system shall meet the design standards as follows:

Property	Test	Value
Tensile Strength	ASTM D638	4,400 psi
Volatile Organic Compound Limits (V.O.C.)	EPA & LEED	25 grams per liter
Permeance	ASTM E96 @ 16mils/ 0.4mm on concrete	0.1 perms
Tensile Modulus	ASTM D638	1.9X10 ⁵ psi
Percent Elongation	ASTM D638	12%
Cure Rate	Per manufactures Data	4 hours Tack free with 24hr recoat window
Bond Strength	ASTM D7234	100% bond to concrete failure

- B. Lighting: Provide permanent lighting or, if permanent lighting is not in place, simulate permanent lighting conditions during resinous flooring application.
- C. Close spaces to traffic during resinous flooring application and for not less than 24 hours after application, unless manufacturer recommends a longer period.

1.7 WARRANTY

- A. Work subject to the terms of the Article "Warranty of Construction".

- B. Warranty: Manufacture shall furnish a single, written warranty covering the full assembly (including substrata) for both material and workmanship for a extended period of one (1) full year from date of installation, or provide a joint and several warranty signed on a single document by manufacturer and applicator jointly and severally warranting the materials and workmanship for a period of one (1) full year from date of installation. A sample warranty letter shall be included with bid package or bid may be disqualified.

1.8 APPLICABLE PUBLICATIONS

- A. The publication listed below form a part of this specification to the extent referenced. The publications are referenced in the text by the basic designation only.
- B. ASTM Standard C722-04 (2012), "Standard Specification for Chemical-Resistant Monolithic Floor Surfacing," ASTM International, West Conshohocken, PA, 2006, DOI: 10.1520/C0722-04R12, www.astm.org.
1. Specification covers the requirements for aggregate-filled, resin-based, monolithic surfacings for use over concrete.
- C. American Society for Testing and Materials (ASTM):
- C307 (2012).....Tensile Strength of Chemical-Resistant Mortar, Grouts, and Monolithic Surfacing
- C413 (2012).....Absorption of Chemical-Resistant Mortars, Grouts, Monolithic Surfacing, and Polymer Concretes
- C531 (2012).....Linear Shrinkage and Coefficient of Thermal Expansion of Chemical-Resistant Mortars, Grouts, Monolithic Surfacing, and Polymer Concretes
- C579 (2012).....Compressive Strength of Chemical-Resistant Mortars, Grouts, Monolithic Surfacing, and Polymer Concretes
- C580 (2012).....Flexural Strength and Modulus of Elasticity of Chemical-Resistant Mortars, Grouts, Monolithic Surfacing, and Polymer Concretes
- D638 (2010).....Tensile Properties of Plastics
- D1308 (2007).....Effect of Household Chemicals on Clear and Pigmented Organic Finishes
- D2240 (2010).....Rubber Property-Durometer Hardness

D2794 (2010).....Resistance of Organic Coatings to the Effects
of Rapid Deformation Impact

D4060(2010).....Abrasion Resistance of Organic Coatings by the
Taber Abraser

D4259 (2012).....Abrading Concrete to alter the surface profile
of the concrete and to remove foreign materials
and weak surface laitance

D7234 (2012).....Pull-Off Adhesion Strength of Coatings on
Concrete Using Portable Pull-Off Adhesion
Testers

E96/E96M (2012).....Water Vapor Transmission of Materials

F1679.....Variable Incidence Tribometer for determining
the slip resistance

F1869 (2011).....Measuring Moisture Vapor Emission Rate of
Concrete Subfloor Using Anhydrous Calcium
Chloride

F2170 (2011).....Determining Relative Humidity in Concrete Floor
Slabs Using in situ Probes

PART 2 - PRODUCTS

2.1 SYSTEM DESCRIPTION FOR RES-6A (HEAVY DUTY CLIMATIC)

A. System Descriptions:

1. Monolithic, multi-component urethane chemistry resinous flooring system, Screed and steel finish trowel applied, chemical and thermal cycling and shock resistant. Self priming multiple component polyurethane mortar, quartz aggregates for texture and associated high performance urethane sealer. Temperature resistance to 250 degrees F (121 degrees C) where required.

B. Products: Subject to compliance with applicable fire, health, environmental, and safety requirements for storage, handling, installation, and clean up.

C. System Components: Verify specific requirements as systems vary by manufacturer. Verify mortar base product, build up layers of broadcast systems shall not be accepted. Verify compatibility with substrate. Use manufacturer's standard components, compatible with each other and as follows:

1. Mortar (Body coat):

- a. Resin: Urethane with rapidly renewable resin components.
- b. Formulation Description: Multiple component high solids.

- c. Application Method: Screed and steel finish trowel.
 - d. Thickness of coat(s): Verify thickness as systems vary by manufacturer; Nominal thickness 3/16 to 1/4 inch (4.76 to 6.35mm).
 - e. Number of Coats: One.
 - f. Aggregates: Quartz texture broadcast into wet urethane mortar base.
2. Seal Coat(s):
- a. Resin: Urethane.
 - b. Formulation Description: Pigmented Two-component, high solids.
 - c. Application Method: Squeegee and Back roll.
 - d. Number of Coats: One.
- D. Physical Properties:
1. Physical Properties of flooring system when tested as follows:

Property	Test	Value
Compressive Strength	ASTM C579	5,000 psi after 7 days
Tensile Strength	ASTM C307	1,000 psi
Flexural Strength	ASTM C580	2,000 psi
Water Absorption	ASTM C413	< 1%
Coefficient of friction dry/slip index wet	ASTM F1679	>1.0 dry >1.0 wet
Impact Resistance	ASTM D2794	> 160 in. lbs
Abrasion Resistance	ASTM D4060	0.05 gm maximum weight loss
Thermal Coefficient of Linear Expansion	ASTM C531	1.1×10^{-5} mm/ °C mm
Hardness Shore D	ASTM D2240	80 to 84
Bond Strength	ASTM D7234	100% bond to concrete failure

- F. Chemical Resistance in accordance ASTM D1308 - 02(2007) "Standard Test Method for Effect of Household Chemicals on Clear and Pigmented Organic Finishes". ASTM International, West Conshohocken, PA, 2006, DOI: 10.1520/D1308-02R07, www.astm.org. No effect to the following exposures:
- 1. Acetic acid (5%)
 - 2. Ammonium hydroxide (10%)

3. Citric Acid (50%)
4. Fatty Acid
5. Motor Oil, 20W
6. Hydrochloric acid (20%)
7. Sodium Chloride
8. Sodium Hypochlorite (10%)
9. Sodium Hydroxide (30%)
10. Sulfuric acid (25%)
11. Urine, Feces
12. Hydrogen peroxide (10%)

2.2 SUPPLEMENTAL MATERIALS

- A. Textured Top Coat: Type recommended or produced by manufacturer of seamless resinous flooring system, slip resistance for desired final finish.
- B. Joint Sealant: Type recommended or produced by resinous flooring manufacturer for type of service or joint conditioned indicated.
- C. Waterproof Membrane: Type recommended or produced by manufacturer of resinous floor coatings for type of service and conditions as indicated in Drawings.
- D. Provide a chemical resistant epoxy novolac top coat capable of resisting sustained temperatures up to 120°C (250°F).
- E. Crack Isolation Membrane: Type recommended or produced by manufacturer of resinous flooring for conditions as indicated in Drawings.

PART 3 - EXECUTION

3.1 INSPECTION

- A. Examine the areas and conditions where monolithic resinous (urethane and epoxy mortar) flooring system with integral base is to be installed with the COR.
- B. Moisture Vapor Emission Testing: Perform moisture vapor transmission testing in accordance with ASTM F1869 to determine the MVER of the substrate prior to commencement of the work. See section 3.4, 3.5.

3.2 PROJECT CONDITIONS

- A. Maintain temperature of rooms (air and surface) where work occurs, between 70 and 90 degrees F (21 and 32 degrees C) for at least 48 hours, before, during, and 24 hours after installation. Maintain temperature at least 70 degrees F (21 degrees C) during cure period.
- B. Maintain relative humidity less than 75 percent.

- C. Do not install materials until building is permanently enclosed and wet construction is complete, dry, and cured.
- D. Maintain proper ventilation of the area during application and curing time period.
 - 1. Comply with infection control measures of the VA Medical Center.

3.3 INSTALLATION REQUIREMENTS

- A. The manufacturer's instructions for application and installation shall be reviewed with the COR for the seamless resinous (urethane and epoxy mortar) flooring system.
- B. Substrate shall be approved by manufacture technical representative.

3.4 PREPARATION

- A. General: Prepare and clean substrates according to resinous flooring manufacturer's written instructions for substrate indicated. Provide clean, dry, and neutral Ph substrate for resinous flooring application.
- B. Concrete Substrates: Provide sound concrete surfaces free of laitance, glaze, efflorescence, curing compounds, form-release agents, dust, dirt, grease, oil, and other contaminants incompatible with resinous flooring.
 - 1. Prepare concrete substrates as follows:
 - a. Shot-blast surfaces with an apparatus that abrades the concrete surface, contains the dispensed shot within the apparatus, and recirculates the shot by vacuum pickup.
 - b. Comply with ASTM D4259 requirements, unless manufacturer's written instructions are more stringent.
 - 2. Repair damaged and deteriorated concrete according to resinous flooring manufacturer's written recommendations.
 - 3. Verify that concrete substrates are dry.
 - a. Perform anhydrous calcium chloride test, ASTM F 1869. Proceed with application only after substrates have maximum moisture-vapor-emission rate of **[5 lb of water/1000 sq. ft. (1.36 kg of water/92.9 sq. m)]** in 24 hours.
 - b. MVT threshold for monolithic resinous flooring shall not exceed 3 lbs/1000 square feet (0.0001437 kPa) in a 24 hour period.
 - c. When MVT emission exceeds this limit, apply manufacturer's recommended vapor control primer or other corrective measures as recommended by manufacturer prior to application of flooring or membrane systems.

- d. Perform in situ probe test, ASTM F2170. Proceed with application only after substrates do not exceed a maximum potential equilibrium relative humidity of 75-80 percent.
 - e. Provide a written report showing test placement and results.
- 4. Verify that concrete substrates have neutral Ph and that resinous flooring shall adhere to them. Perform tests recommended by manufacturer. Proceed with application only after substrates pass testing.
- C. Resinous Materials: Mix components and prepare materials according to resinous flooring manufacturer's written instructions.
- D. Use patching and fill material to fill holes and depressions in substrates according to manufacturer's written instructions.
- E. Treat control joints and other nonmoving substrate cracks to prevent cracks from reflecting through resinous flooring according to manufacturer's written recommendations. Allowances shall be included for flooring manufacturer recommended joint fill material, and concrete crack treatment.

3.5 APPLICATION

- A. General: Apply components of resinous flooring system according to manufacturer's written instructions to produce a uniform, monolithic wearing surface of thickness indicated.
 - 1. Coordinate application of components to provide optimum adhesion of resinous flooring system to substrate, and optimum intercoat adhesion.
 - 2. Cure resinous flooring components according to manufacturer's written instructions. Prevent contamination during application and curing processes.
 - 3. At substrate expansion and isolation joints, provide joint in resinous flooring to comply with resinous flooring manufacturer's written recommendations.
 - a. Apply joint sealant to comply with manufacturer's written recommendations.
- B. Apply Primer: over prepared substrate at manufacturer's recommended spreading rate.
- C. Trowel mortar base: Mix mortar material according to manufacturer's recommended procedures. Climatic and non-climatic resinous flooring systems may vary slightly on mode of application. Application shall be based upon the following: Uniformly spread mortar over substrate using

a specially designed screed box adjusted to manufacturer's recommended height. Metal trowel (hand or power) single mortar coat in thickness indicated for flooring system, grout to fill substrate voids. When cured, sand to remove trowel marks and roughness

- D. Topcoat: Mix and roller apply the topcoat(s) with strict adherence to manufacturer's installation procedures and coverage rates.

3.6 TOLERANCE

- A. From line of plane: Maximum 1/8 inch (3.18 mm) in total distance of flooring and base.
- B. From radius of cove: Maximum of 1/8 inch (3.18 mm) plus or 1/16-inch (1.59 mm) minus.

3.7 ENGINEERING DETAILS

- A. Chase edges to "lock" the flooring system into the concrete substrate along lines of termination.
- B. Penetration Treatment: Lap and seal resinous system onto the perimeter of the penetrating item by bridging over compatible elastomer at the interface to compensate for possible movement.
- C. Treat floor drains by chasing the flooring system to lock in place at point of termination.
- D. Treat control joints to bridge potential cracks and to maintain monolithic protection. Treat cold joints and construction joints to bridge potential cracks and to maintain monolithic protection on horizontal and vertical surfaces as well as horizontal and vertical interfaces.
- E. Discontinue Resinous floor system at vertical and horizontal contraction and expansion joints by installing backer rod and compatible sealant after coating installation is completed. Provide sealant type recommended by manufacturer for traffic conditions and chemical exposures to be encountered.

3.8 CURING, PROTECTION AND CLEANING

- A. Cure resinous flooring materials in compliance with manufacturer's directions, taking care to prevent contamination during stages of application and prior to completion of curing process.
- B. Close area of application for a minimum of 24 hours.
- C. Protect resinous flooring materials from damage and wear during construction operation.
1. Cover flooring with kraft type paper.

2. Optional 6 mm (1/4 inch) thick hardboard, plywood, or particle board where area is in foot or vehicle traffic pattern, rolling or fixed scaffolding and overhead work occurs.

D. Remove temporary covering and clean resinous flooring just prior to final inspection. Use cleaning materials and procedures recommended by resinous flooring manufacturer.

- - - E N D - - -

**SECTION 09 91 00
PAINTING**

PART 1-GENERAL

1.1 DESCRIPTION

- A. Section specifies field painting.
- B. Section specifies prime coats which may be applied in shop under other sections.
- C. Painting includes shellacs, stains, varnishes, coatings specified, and striping or markers and identity markings.

1.2 RELATED WORK

- A. Shop prime painting of steel and ferrous metals: Division 05 - METALS, Division 08 - OPENINGS, Division 22 - PLUMBING, Division 23 - HEATING, VENTILATION AND AIR-CONDITIONING, Division 26 - ELECTRICAL
- B. Type of Finish, Color, and Gloss Level of Finish Coat: Section 09 06 00, SCHEDULE FOR FINISHES.

1.3 SUBMITTALS

- A. Submit in accordance with Section 01 33 23, SHOP DRAWINGS, PRODUCT DATA, AND SAMPLES.
- B. Manufacturer's Literature and Data:
Before work is started, or sample panels are prepared, submit manufacturer's literature, the current Master Painters Institute (MPI) "Approved Product List" indicating brand label, product name and product code as of the date of contract award, will be used to determine compliance with the submittal requirements of this specification. The Contractor may choose to use subsequent MPI "Approved Product List", however, only one list may be used for the entire contract and each coating system is to be from a single manufacturer. All coats on a particular substrate shall be from a single manufacturer. No variation from the MPI "Approved Product List" where applicable is acceptable.
- C. Sample Panels:
 - 1. After painters' materials have been approved and before work is started submit sample panels showing each type of finish and color specified.
 - 2. Panels to show color: Composition board, 100 by 250 by 3 mm (4 inch by 10 inch by 1/8 inch).
 - 3. Panel to show transparent finishes: Wood of same species and grain pattern as wood approved for use, 100 by 250 by 3 mm (4 inch by 10 inch face by 1/4 inch) thick minimum, and where both flat and edge grain shall be exposed, 250 mm (10 inches) long by sufficient size, 50 by 50 mm (2 by 2 inch) minimum or actual wood member to show complete finish.

4. Attach labels to panel stating the following:
 - a. Federal Specification Number or manufacturers name and product number of paints used.
 - b. Specification code number specified in Section 09 06 00, SCHEDULE FOR FINISHES.
 - c. Product type and color.
 - d. Name of project.
5. Strips showing not less than 50 mm (2 inch) wide strips of undercoats and 100 mm (4 inch) wide strip of finish coat.
- D. Sample of identity markers if used.
- E. Manufacturers' Certificates indicating compliance with specified requirements:
 1. Manufacturer's paint substituted for Federal Specification paints meets or exceeds performance of paint specified.
 2. High temperature aluminum paint.
 3. Epoxy coating.
 4. Intumescent clear coating or fire retardant paint.
 5. Plastic floor coating.

1.4 DELIVERY AND STORAGE

- A. Deliver materials to site in manufacturer's sealed container marked to show following:
 1. Name of manufacturer.
 2. Product type.
 3. Batch number.
 4. Instructions for use.
 5. Safety precautions.
- B. In addition to manufacturer's label, provide a label legibly printed as following:
 1. Federal Specification Number, where applicable, and name of material.
 2. Surface upon which material is to be applied.
 3. If paint or other coating, state coat types; prime, body or finish.
- C. Maintain space for storage, and handling of painting materials and equipment in a neat and orderly condition to prevent spontaneous combustion from occurring or igniting adjacent items.
- D. Store materials at site at least 24 hours before using, at a temperature between 18 and 30 degrees C (65 and 85 degrees F).

1.5 APPLICABLE PUBLICATIONS

- A. Publications listed below form a part of this specification to the extent referenced. Publications are referenced in the text by basic designation only.

- B. American Conference of Governmental Industrial Hygienists (ACGIH):
ACGIH TLV-BKLT-2012.....Threshold Limit Values (TLV) for Chemical
Substances and Physical Agents and Biological
Exposure Indices (BEIs)
ACGIH TLV-DOC-2012.....Documentation of Threshold Limit Values and
Biological Exposure Indices, (Seventh Edition)
- C. American National Standards Institute (ANSI):
A13.1-07.....Scheme for the Identification of Piping Systems
- D. American Society for Testing and Materials (ASTM):
D260-86.....Boiled Linseed Oil
- E. Commercial Item Description (CID):
A-A-1555.....Water Paint, Powder (Cementitious, White and
Colors) (WPC) (cancelled)
A-A-3120.....Paint, For Swimming Pools (RF) (cancelled)
- F. Federal Specifications (Fed Spec):
TT-P-1411A.....Paint, Copolymer-Resin, Cementitious (For
Waterproofing Concrete and Masonry Walls) (CEP)
- G. Master Painters Institute (MPI):
No. 1-12.....Aluminum Paint (AP)
No. 4-12.....Interior/ Exterior Latex Block Filler
No. 5-12.....Exterior Alkyd Wood Primer
No. 7-12.....Exterior Oil Wood Primer
No. 8-12.....Exterior Alkyd, Flat MPI Gloss Level 1 (EO)
No. 9-12.....Exterior Alkyd Enamel MPI Gloss Level 6 (EO)
No. 10-12.....Exterior Latex, Flat (AE)
No. 11-12.....Exterior Latex, Semi-Gloss (AE)
No. 18-12.....Organic Zinc Rich Primer
No. 22-12.....Aluminum Paint, High Heat (up to 590° - 1100F)
(HR)
No. 26-12.....Cementitious Galvanized Metal Primer
No. 27-12.....Exterior / Interior Alkyd Floor Enamel, Gloss (FE)
No. 31-12.....Polyurethane, Moisture Cured, Clear Gloss (PV)
No. 36-12.....Knot Sealer
No. 43-12.....Interior Satin Latex, MPI Gloss Level 4
No. 44-12.....Interior Low Sheen Latex, MPI Gloss Level 2
No. 45-12.....Interior Primer Sealer
No. 46-12.....Interior Enamel Undercoat
No. 47-12.....Interior Alkyd, Semi-Gloss, MPI Gloss Level 5 (AK)
No. 48-12.....Interior Alkyd, Gloss, MPI Gloss Level 6 (AK)
No. 49-12.....Interior Alkyd, Flat, MPI Gloss Level 1 (AK)

- No. 50-12.....Interior Latex Primer Sealer
- No. 51-12.....Interior Alkyd, Eggshell, MPI Gloss Level 3
- No. 52-12.....Interior Latex, MPI Gloss Level 3 (LE)
- No. 53-12.....Interior Latex, Flat, MPI Gloss Level 1 (LE)
- No. 54-12.....Interior Latex, Semi-Gloss, MPI Gloss Level 5 (LE)
- No. 59-12.....Interior/Exterior Alkyd Porch & Floor Enamel, Low Gloss (FE)
- No. 60-12.....Interior/Exterior Latex Porch & Floor Paint, Low Gloss
- No. 66-12.....Interior Alkyd Fire Retardant, Clear Top-Coat (ULC Approved) (FC)
- No. 67-12.....Interior Latex Fire Retardant, Top-Coat (ULC Approved) (FR)
- No. 68-12.....Interior/ Exterior Latex Porch & Floor Paint, Gloss
- No. 71-12.....Polyurethane, Moisture Cured, Clear, Flat (PV)
- No. 74-12.....Interior Alkyd Varnish, Semi-Gloss
- No. 77-12.....Epoxy Cold Cured, Gloss (EC)
- No. 79-12.....Marine Alkyd Metal Primer
- No. 90-12.....Interior Wood Stain, Semi-Transparent (WS)
- No. 91-12.....Wood Filler Paste
- No. 94-12.....Exterior Alkyd, Semi-Gloss (EO)
- No. 95-12.....Fast Drying Metal Primer
- No. 98-12.....High Build Epoxy Coating
- No. 101-12.....Epoxy Anti-Corrosive Metal Primer
- No. 108-12.....High Build Epoxy Coating, Low Gloss (EC)
- No. 114-12.....Interior Latex, Gloss (LE) and (LG)
- No. 119-12.....Exterior Latex, High Gloss (acrylic) (AE)
- No. 135-12.....Non-Cementitious Galvanized Primer
- No. 138-12.....Interior High Performance Latex, MPI Gloss Level 2 (LF)
- No. 139-12.....Interior High Performance Latex, MPI Gloss Level 3 (LL)
- No. 140-12.....Interior High Performance Latex, MPI Gloss Level 4
- No. 141-12.....Interior High Performance Latex (SG) MPI Gloss Level 5
- H. Steel Structures Painting Council (SSPC):
- SSPC SP 1-04 (R2004)....Solvent Cleaning
- SSPC SP 2-04 (R2004)....Hand Tool Cleaning
- SSPC SP 3-04 (R2004)....Power Tool Cleaning

PART 2 - PRODUCTS**2.1 MATERIALS**

A. Plastic Tape:

1. Pigmented vinyl plastic film in colors as specified in Section 09 06 00, SCHEDULE FOR FINISHES or specified.
2. Pressure sensitive adhesive back.
3. Widths as shown.

B. Identity markers options:

1. Pressure sensitive vinyl markers.

C. Interior/Exterior Latex Block Filler: MPI 4.

D. Interior Alkyd, Semi-Gloss (AK): MPI 47.

E. Interior Latex Primer Sealer: MPI 50.

F. Interior Latex, Semi-Gloss, MPI Gloss Level 5 (LE): MPI 54.

G. Exterior Alkyd, Semi-Gloss (EO): MPI 94.

H. Fast Drying Metal Primer: MPI 95.

2.2 PAINT PROPERTIES

- A. Use ready-mixed (including colors), except two component epoxies, polyurethanes, polyesters, paints having metallic powders packaged separately and paints requiring specified additives.
- B. Where no requirements are given in the referenced specifications for primers, use primers with pigment and vehicle, compatible with substrate and finish coats specified.

2.3 REGULATORY REQUIREMENTS/QUALITY ASSURANCE

A. Paint materials shall conform to the restrictions of the local Environmental and Toxic Control jurisdiction.

1. Volatile Organic Compounds (VOC): VOC content of paint materials shall not exceed 10g/l for interior latex paints/primers and 50g/l for exterior latex paints and primers.
2. Lead-Base Paint:
 - a. Comply with Section 410 of the Lead-Based Paint Poisoning Prevention Act, as amended, and with implementing regulations promulgated by Secretary of Housing and Urban Development.
 - b. Regulations concerning prohibition against use of lead-based paint in federal and federally assisted construction, or rehabilitation of residential structures are set forth in Subpart F, Title 24, Code of Federal Regulations, Department of Housing and Urban Development.
3. Asbestos: Materials shall not contain asbestos.
4. Chromate, Cadmium, Mercury, and Silica: Materials shall not contain zinc-chromate, strontium-chromate, Cadmium, mercury or mercury compounds or free crystalline silica.

5. Human Carcinogens: Materials shall not contain any of the ACGIH-BKLT and ACGHI-DOC confirmed or suspected human carcinogens.
6. Use high performance acrylic paints in place of alkyd paints, where possible.
7. VOC content for solvent-based paints shall not exceed 250g/l and shall not be formulated with more than one percent aromatic hydro carbons by weight.

PART 3 - EXECUTION

3.1 JOB CONDITIONS

- A. Safety: Observe required safety regulations and manufacturer's warning and instructions for storage, handling and application of painting materials.
 1. Take necessary precautions to protect personnel and property from hazards due to falls, injuries, toxic fumes, fire, explosion, or other harm.
 2. Deposit soiled cleaning rags and waste materials in metal containers approved for that purpose. Dispose of such items off the site at end of each days work.
- B. Atmospheric and Surface Conditions:
 1. Do not apply coating when air or substrate conditions are:
 - a. Less than 3 degrees C (5 degrees F) above dew point.
 - b. Below 10 degrees C (50 degrees F) or over 35 degrees C (95 degrees F), unless specifically pre-approved by the Contracting Officer and the product manufacturer. Under no circumstances shall application conditions exceed manufacturer recommendations.
 2. Maintain interior temperatures until paint dries hard.
 3. Do no exterior painting when it is windy and dusty.
 4. Do not paint in direct sunlight or on surfaces that the sun shall soon warm.
 5. Apply only on clean, dry and frost free surfaces except as follows:
 - a. Apply water thinned acrylic and cementitious paints to damp (not wet) surfaces where allowed by manufacturer's printed instructions.
 - b. Dampened with a fine mist of water on hot dry days concrete and masonry surfaces to which water thinned acrylic and cementitious paints are applied to prevent excessive suction and to cool surface.

3.2 SURFACE PREPARATION

- A. Method of surface preparation is optional, provided results of finish painting produce solid even color and texture specified with no overlays.

B. General:

1. Remove prefinished items not to be painted such as lighting fixtures, escutcheon plates, hardware, trim, and similar items for reinstallation after paint is dried.
2. Remove items for reinstallation and complete painting of such items and adjacent areas when item or adjacent surface is not accessible or finish is different.
3. See other sections of specifications for specified surface conditions and prime coat.
4. Clean surfaces for painting with materials and methods compatible with substrate and specified finish. Remove any residue remaining from cleaning agents used. Do not use solvents, acid, or steam on concrete and masonry.

C. Wood:

1. Sand to a smooth even surface and then dust off.
2. Sand surfaces showing raised grain smooth between each coat.
3. Wipe surface with a tack rag prior to applying finish.
4. Surface painted with an opaque finish:
 - a. Coat knots, sap and pitch streaks with MPI 36 (Knot Sealer) before applying paint.
 - b. Apply two coats of MPI 36 (Knot Sealer) over large knots.
5. After application of prime or first coat of stain, fill cracks, nail and screw holes, depressions and similar defects with wood filler paste. Sand the surface to make smooth and finish flush with adjacent surface.
6. Before applying finish coat, reapply wood filler paste if required, and sand surface to remove surface blemishes. Finish flush with adjacent surfaces.
7. Fill open grained wood such as oak, walnut, ash and mahogany with MPI 91 (Wood Filler Paste), colored to match wood color.
 - a. Thin filler in accordance with manufacturer's instructions for application.
 - b. Remove excess filler, wipe as clean as possible, dry, and sand as specified.

D. Ferrous Metals:

1. Remove oil, grease, soil, drawing and cutting compounds, flux and other detrimental foreign matter in accordance with SSPC-SP 1 (Solvent Cleaning).
2. Remove loose mill scale, rust, and paint, by hand or power tool cleaning, as defined in SSPC-SP 2 (Hand Tool Cleaning) and SSPC-SP 3

(Power Tool Cleaning). Exception: where high temperature aluminum paint is used, prepare surface in accordance with paint manufacturer's instructions.

3. Fill dents, holes and similar voids and depressions in flat exposed surfaces of hollow steel doors and frames, access panels, roll-up steel doors and similar items specified to have semi-gloss or gloss finish with TT-F-322D (Filler, Two-Component Type, For Dents, Small Holes and Blow-Holes). Finish flush with adjacent surfaces.
 - a. This includes flat head countersunk screws used for permanent anchors.
 - b. Do not fill screws of item intended for removal such as glazing beads.
4. Spot prime abraded and damaged areas in shop prime coat which expose bare metal with same type of paint used for prime coat. Feather edge of spot prime to produce smooth finish coat.
5. Spot prime abraded and damaged areas which expose bare metal of factory finished items with paint as recommended by manufacturer of item.

3.3 PAINT PREPARATION

- A. Thoroughly mix painting materials to ensure uniformity of color, complete dispersion of pigment and uniform composition.
- B. Do not thin unless necessary for application and when finish paint is used for body and prime coats. Use materials and quantities for thinning as specified in manufacturer's printed instructions.
- C. Remove paint skins, then strain paint through commercial paint strainer to remove lumps and other particles.
- D. Mix two component and two part paint and those requiring additives in such a manner as to uniformly blend as specified in manufacturer's printed instructions unless specified otherwise.
- E. For tinting required to produce exact shades specified, use color pigment recommended by the paint manufacturer.

3.4 APPLICATION

- A. Start of surface preparation or painting shall be construed as acceptance of the surface as satisfactory for the application of materials.
- B. Unless otherwise specified, apply paint in three coats; prime, body, and finish. When two coats applied to prime coat are the same, first coat applied over primer is body coat and second coat is finish coat.
- C. Apply each coat evenly and cover substrate completely.
- D. Allow not less than 48 hours between application of succeeding coats, except as allowed by manufacturer's printed instructions, and approved by Contracting Officer Representative (COR).

- E. Finish surfaces to show solid even color, free from runs, lumps, brushmarks, laps, holidays, or other defects.
- F. Apply by brush, or roller, except as otherwise specified.
- G. Do not spray paint in existing occupied spaces unless approved by COR, except in spaces sealed from existing occupied spaces.
 - 1. Apply painting materials specifically required by manufacturer to be applied by spraying.
 - 2. In areas, where paint is applied by spray, mask or enclose with polyethylene, or similar air tight material with edges and seams continuously sealed including items specified in WORK NOT PAINTED, motors, controls, telephone, and electrical equipment, fronts of sterilizes and other recessed equipment and similar prefinished items.
- H. Do not paint in closed position operable items such as access doors and panels, window sashes, overhead doors, and similar items except overhead roll-up doors and shutters.

3.5 PRIME PAINTING

- A. After surface preparation prime surfaces before application of body and finish coats, except as otherwise specified.
- B. Spot prime and apply body coat to damaged and abraded painted surfaces before applying succeeding coats.
- C. Additional field applied prime coats over shop or factory applied prime coats are not required except for exterior exposed steel apply an additional prime coat.
- D. Prime rebates for stop and face glazing of wood, and for face glazing of steel.
- E. Metals except boilers, incinerator stacks, and engine exhaust pipes:
 - 1. Steel and iron: MPI 95 (Fast Drying Metal Primer).
- F. Concrete Masonry Units except glazed or integrally colored and decorative units:
 - 1. MPI 4 (Block Filler) on interior surfaces.
 - 2. Prime exterior surface as specified for exterior / interior finishes.

3.6 EXTERIOR FINISHES

- A. Steel and Ferrous Metal MPI 94 (Exterior Alkyd, Semi-Gloss (EO)) on exposed surfaces, except on surfaces over 94 degrees C (200 degrees F).
- B. Concrete Masonry Units
 - 1. General:
 - a. Where specified in Section 09 06 00, SCHEDULE FOR FINISHES or shown.
 - b. Mix as specified in manufacturer's printed directions.

- c. Do not mix more paint at one time than can be used within four hours after mixing. Discard paint that has started to set.
 - d. Dampen warm surfaces above 24 degrees C (75 degrees F) with fine mist of water before application of paint. Do not leave free water on surface.
 - e. Cure paint with a fine mist of water as specified in manufacturer's printed instructions.
2. USE MPI 4 INTERIOR / EXTERIOR LATEX BLOCK FILLER AND (2) COATS MPI 54 INTERIOR LATEX, SEMI GLOSS, MPI GLOSS LEVEL 5 (LE).

3.7 INTERIOR FINISHES

- A. Apply following finish coats over prime coats in spaces or on surfaces specified in Section 09 06 00, SCHEDULE FOR FINISHES.
- B. Metal Work:
 - 1. Apply to exposed surfaces.
 - 2. Ferrous Metal, Galvanized Metal, and Other Metals Scheduled:
 - a. Apply two coats of MPI 47 (Interior Alkyd, Semi-Gloss (AK)) unless specified otherwise.

3.8 REFINISHING EXISTING PAINTED SURFACES

- A. Clean, patch and repair existing surfaces as specified under surface preparation.
- B. Remove and reinstall items as specified under surface preparation.
- C. Remove existing finishes or apply separation coats to prevent non compatible coatings from having contact.
- D. Patched or Replaced Areas in Surfaces and Components: Apply spot prime and body coats as specified for new work to repaired areas or replaced components.
- E. Except where scheduled for complete painting apply finish coat over plane surface to nearest break in plane, such as corner, reveal, or frame.
- F. Refinish areas as specified for new work to match adjoining work unless specified or scheduled otherwise.
- G. Sand or dull glossy surfaces prior to painting.
- H. Sand existing coatings to a feather edge so that transition between new and existing finish shall not show in finished work.

3.9 PAINT COLOR

- A. Color and gloss of finish coats is specified in Section 09 06 00, SCHEDULE FOR FINISHES.
- B. Coat Colors:
 - 1. Color of priming coat: Lighter than body coat.
 - 2. Color of body coat: Lighter than finish coat.

3. Color prime and body coats to not show through the finish coat and to mask surface imperfections or contrasts.

3.10 MECHANICAL AND ELECTRICAL WORK FIELD PAINTING SCHEDULE

- A. Field painting of mechanical and electrical consists of cleaning, touching-up abraded shop prime coats, and applying prime, body and finish coats to materials and equipment if not factory finished in space scheduled to be finished.
- B. In spaces not scheduled to be finish painted in Section 09 06 00, SCHEDULE FOR FINISHES paint as specified under paragraph H, colors.
- C. Paint various systems specified in Division 22 - PLUMBING, Division 23 - HEATING, VENTILATION AND AIR-CONDITIONING, Division 26 - ELECTRICAL.
- D. Paint after tests have been completed.
- E. Omit prime coat from factory prime-coated items.
- F. Finish painting of mechanical and electrical equipment is not required when located in interstitial spaces, above suspended ceilings, in concealed areas such as pipe and electric closets, pipe basements, pipe tunnels, trenches, attics, roof spaces, shafts and furred spaces except on electrical conduit containing feeders 600 volts or more.
- G. Color:
 1. Paint items having no color specified in Section 09 06 00, SCHEDULE FOR FINISHES to match surrounding surfaces.
 2. Paint colors as specified in Section 09 06 00, SCHEDULE FOR FINISHES except for following:
 - a. WhiteExterior unfinished surfaces of enameled plumbing fixtures. Insulation coverings on breeching and uptake inside boiler house, drums and drum-heads, oil heaters, condensate tanks and condensate piping.
 - b. Gray:Heating, ventilating, air conditioning and refrigeration equipment (except as required to match surrounding surfaces), and water and sewage treatment equipment and sewage ejection equipment.
 - c. Aluminum Color: Ferrous metal on outside of boilers and in connection with boiler settings including supporting doors and door frames and fuel oil burning equipment, and steam generation system (bare piping, fittings, hangers, supports, valves, traps and miscellaneous iron work in contact with pipe).
 - d. Federal Safety Red: Exposed fire protection piping hydrants, post indicators, electrical conducts containing fire alarm control wiring, and fire alarm equipment.

- e. Federal Safety Orange: Entire lengths of electrical conduits containing feeders 600 volts or more.
 - f. Color to match brickwork sheet metal covering on breeching outside of exterior wall of boiler house.
- H. Apply paint systems on properly prepared and primed surface as follows:
- 1. Interior Locations:
 - a. Apply two coats of MPI 47 (Interior Alkyd, Semi-Gloss (AK)) to following items:
 - 1) Metal under 94 degrees C (200 degrees F) of items such as bare piping, fittings, hangers and supports.
 - 2) Equipment and systems such as hinged covers and frames for control cabinets and boxes, cast-iron radiators, electric conduits and panel boards.
 - 3) Heating, ventilating, air conditioning, plumbing equipment, and machinery having shop prime coat and not factory finished.
 - b. Apply two coats of MPI 22 (High Heat Resistant Coating (HR)) to ferrous metal surface over 94 degrees K (200 degrees F) of following items: 1) Steam line flanges, bare pipe, fittings, valves, hangers and supports over 94 degrees K (200 degrees F).
 - 2. Other exposed locations:
- I. CLOTH JACKETS OF INSULATION OF DUCTS AND PIPES IN CONNECTION WITH PLUMBING, AIR CONDITIONING, VENTILATING REFRIGERATION AND HEATING SYSTEMS: ONE COAT OF MPI 50 (INTERIOR LATEX PRIMER SEALER) AND ONE COAT OF MPI 11 (EXTERIOR LATEX SEMI-GLOSS (AE))

3.11 BUILDING AND STRUCTURAL WORK FIELD PAINTING

- A. Painting and finishing of interior and exterior work except as specified under paragraph 3.11
- B.
 - 1. Painting and finishing of new and existing work including colors and gloss of finish selected is specified in Finish Schedule, Section 09 06 00, SCHEDULE FOR FINISHES.
 - 2. Painting of disturbed, damaged and repaired or patched surfaces when entire space is not scheduled for complete repainting or refinishing.
 - 3. Painting of ferrous metal and galvanized metal.
 - 4. Identity painting and safety painting.
- C. Building and Structural Work not Painted:
 - 1. Prefinished items:
 - a. Casework, doors, elevator entrances and cabs, metal panels, wall covering, and similar items specified factory finished under other sections.

- b. Factory finished equipment and pre-engineered metal building components such as metal roof and wall panels.
- 2. Finished surfaces:
 - a. Hardware except ferrous metal.
 - b. Anodized aluminum, stainless steel, chromium plating, copper, and brass, except as otherwise specified.
 - c. Signs, fixtures, and other similar items integrally finished.
- 3. Concealed surfaces:
 - a. Inside dumbwaiter, elevator and duct shafts, interstitial spaces, pipe basements, crawl spaces, pipe tunnels, above ceilings, attics, except as otherwise specified.
 - b. Inside walls or other spaces behind access doors or panels.
 - c. Surfaces concealed behind permanently installed casework and equipment.
- 4. Moving and operating parts:
 - a. Shafts, chains, gears, mechanical and electrical operators, linkages, and sprinkler heads, and sensing devices.
 - b. Tracks for overhead or coiling doors, shutters, and grilles.
- 5. Labels:
 - a. Code required label, such as Underwriters Laboratories Inc., Inchcape Testing Services, Inc., or Factory Mutual Research Corporation.
 - b. Identification plates, instruction plates, performance rating, and nomenclature.
- 6. Galvanized metal:
 - a. Exterior chain link fence and gates, corrugated metal areaways, and gratings.
 - b. Gas Storage Racks.
 - c. Except where specifically specified to be painted.
- 7. Metal safety treads and nosings.
- 8. Gaskets.
- 9. Concrete curbs, gutters, pavements, retaining walls, exterior exposed foundations walls and interior walls in pipe basements.
- 10. Face brick.
- 11. Structural steel encased in concrete, masonry, or other enclosure.
- 12. Structural steel to receive sprayed-on fire proofing.
- 13. Ceilings, walls, columns in interstitial spaces.
- 14. Ceilings, walls, and columns in pipe basements.
- 15. Wood Shingles.

3.12 IDENTITY PAINTING SCHEDULE

- A. Identify designated service in accordance with ANSI A13.1, unless specified otherwise, on exposed piping, piping above removable ceilings, piping in accessible pipe spaces, interstitial spaces, and piping behind access panels.
1. Legend may be identified using 2.1 G options or by stencil applications.
 2. Apply legends adjacent to changes in direction, on branches, where pipes pass through walls or floors, adjacent to operating accessories such as valves, regulators, strainers and cleanouts a minimum of 12 000 mm (40 feet) apart on straight runs of piping. Identification next to plumbing fixtures is not required.
 3. Locate Legends clearly visible from operating position.
 4. Use arrow to indicate direction of flow.
 5. Identify pipe contents with sufficient additional details such as temperature, pressure, and contents to identify possible hazard. Insert working pressure shown on drawings where asterisk appears for High, Medium, and Low Pressure designations as follows:
 - a. High Pressure - 414 kPa (60 psig) and above.
 - b. Medium Pressure - 104 to 413 kPa (15 to 59 psig).
 - c. Low Pressure - 103 kPa (14 psig) and below.
 - d. Add Fuel oil grade numbers.
 6. Legend name in full or in abbreviated form as follows:

PIPING	COLOR OF EXPOSED PIPING	COLOR OF BACKGROUND	COLOR OF LETTERS	LEGEND BBREVIATIONS
Blow-off		Yellow	Black	Blow-off
Boiler Feedwater		Yellow	Black	Blr Feed
A/C Condenser Water Supply		Green	White	A/C Cond Wtr Sup
A/C Condenser Water Return		Green	White	A/C Cond Wtr Ret
Chilled Water Supply		Green	White	Ch. Wtr Sup
Chilled Water Return		Green	White	Ch. Wtr Ret
Shop Compressed Air		Yellow	Black	Shop Air
Air-Instrument Controls		Green	White	Air-Inst Cont
Drain Line		Green	White	Drain
Emergency Shower		Green	White	Emg Shower
High Pressure Steam		Yellow	Black	H.P. _____*
High Pressure Condensate Return		Yellow	Black	H.P. Ret _____*
Medium Pressure Steam		Yellow	Black	M. P. Stm _____*

Medium Pressure Condensate Return	Yellow	Black	M.P. Ret _____*	
Low Pressure Steam	Yellow	Black	L.P. Stm _____*	
Low Pressure Condensate Return	Yellow	Black	L.P. Ret _____*	
High Temperature Water Supply	Yellow	Black	H. Temp Wtr Sup	
High Temperature Water Return	Yellow	Black	H. Temp Wtr Ret	
Hot Water Heating Supply	Yellow	Black	H. W. Htg Sup	
Hot Water Heating Return	Yellow	Black	H. W. Htg Ret	
Gravity Condensate Return	Yellow	Black	Gravity Cond Ret	
Pumped Condensate Return	Yellow	Black	Pumped Cond Ret	
Vacuum Condensate Return	Yellow	Black	Vac Cond Ret	
Fuel Oil - Grade	Brown	White	Fuel Oil-Grade ____*	
(Diesel Fuel included under Fuel Oil)				
Boiler Water Sampling	Yellow	Black	Sample	
Chemical Feed	Yellow	Black	Chem Feed	
Continuous Blow-Down	Yellow	Black	Cont. B D	
Pumped Condensate	Black		Pump Cond	
Pump Recirculating	Yellow	Black	Pump-Recirc.	
Vent Line	Yellow	Black	Vent	
Alkali	Yellow	Black	Alk	
Bleach	Yellow	Black	Bleach	
Detergent	Yellow	Black	Det	
Liquid Supply	Yellow	Black	Liq Sup	
Reuse Water	Yellow	Black	Reuse Wtr	
Cold Water (Domestic)	White	Green	White	C.W. Dom
Hot Water (Domestic)				
Supply	White	Yellow	Black	H.W. Dom
Return	White	Yellow	Black	H.W. Dom Ret
Tempered Water	White	Yellow	Black	Temp. Wtr
Ice Water				
Supply	White	Green	White	Ice Wtr
Return	White	Green	White	Ice Wtr Ret
Reagent Grade Water		Green	White	RG
Reverse Osmosis		Green	White	RO
Sanitary Waste		Green	White	San Waste
Sanitary Vent		Green	White	San Vent
Storm Drainage		Green	White	St Drain
Pump Drainage		Green	White	Pump Disch
Chemical Resistant Pipe				
Waste		Yellow	Black	Acid Waste

Vent	Yellow	Black	Acid Vent
Atmospheric Vent	Green	White	ATV
Silver Recovery	Green	White	Silver Rec
Oral Evacuation	Green	White	Oral Evac
Fuel Gas	Yellow	Black	Gas
Fire Protection Water			
Sprinkler	Red	White	Auto Spr
Standpipe	Red	White	Stand
Sprinkler	Red	White	Drain
Hot Water Supply Domestic/Solar Water	H.W. Sup Dom/SW		
Hot Water Return Domestic/Solar Water	H.W. Ret Dom/SW		

3.13 PROTECTION CLEAN UP, AND TOUCH-UP

- A. Protect work from paint droppings and spattering by use of masking, drop cloths, removal of items or by other approved methods.
- B. Upon completion, clean paint from hardware, glass and other surfaces and items not required to be painted of paint drops or smears.
- C. Before final inspection, touch-up or refinished in a manner to produce solid even color and finish texture, free from defects in work which was damaged or discolored.

- - - E N D - - -