

8 DEMOLITION PHOTO
AD1.0 SCALE: N.T.S.

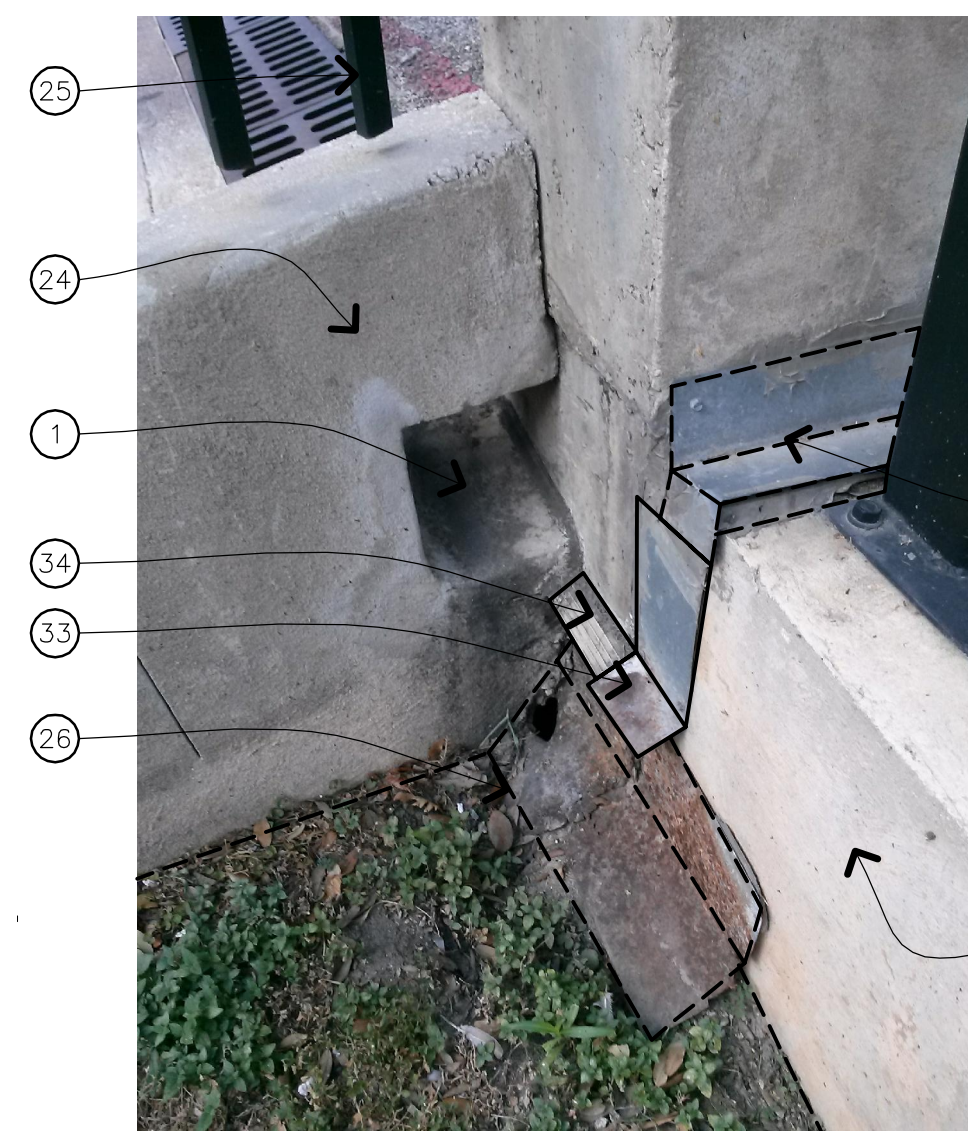

6 DEMOLITION PHOTO
AD1.0 SCALE: N.T.S.



4 DEMOLITION PHOTO
AD1.0 SCALE: N.T.S.



7 DEMOLITION PHOTO
AD1.0 SCALE: N.T.S.



5 DEMOLITION PHOTO
AD1.0 SCALE: N.T.S.



3 DEMOLITION PHOTO
AD1.0 SCALE: N.T.S.



10 DEMOLITION PHOTO
AD1.0 SCALE: 1/8" = 1'-0"



9 DEMOLITION PHOTO
AD1.0 SCALE: 1/8" = 1'-0"

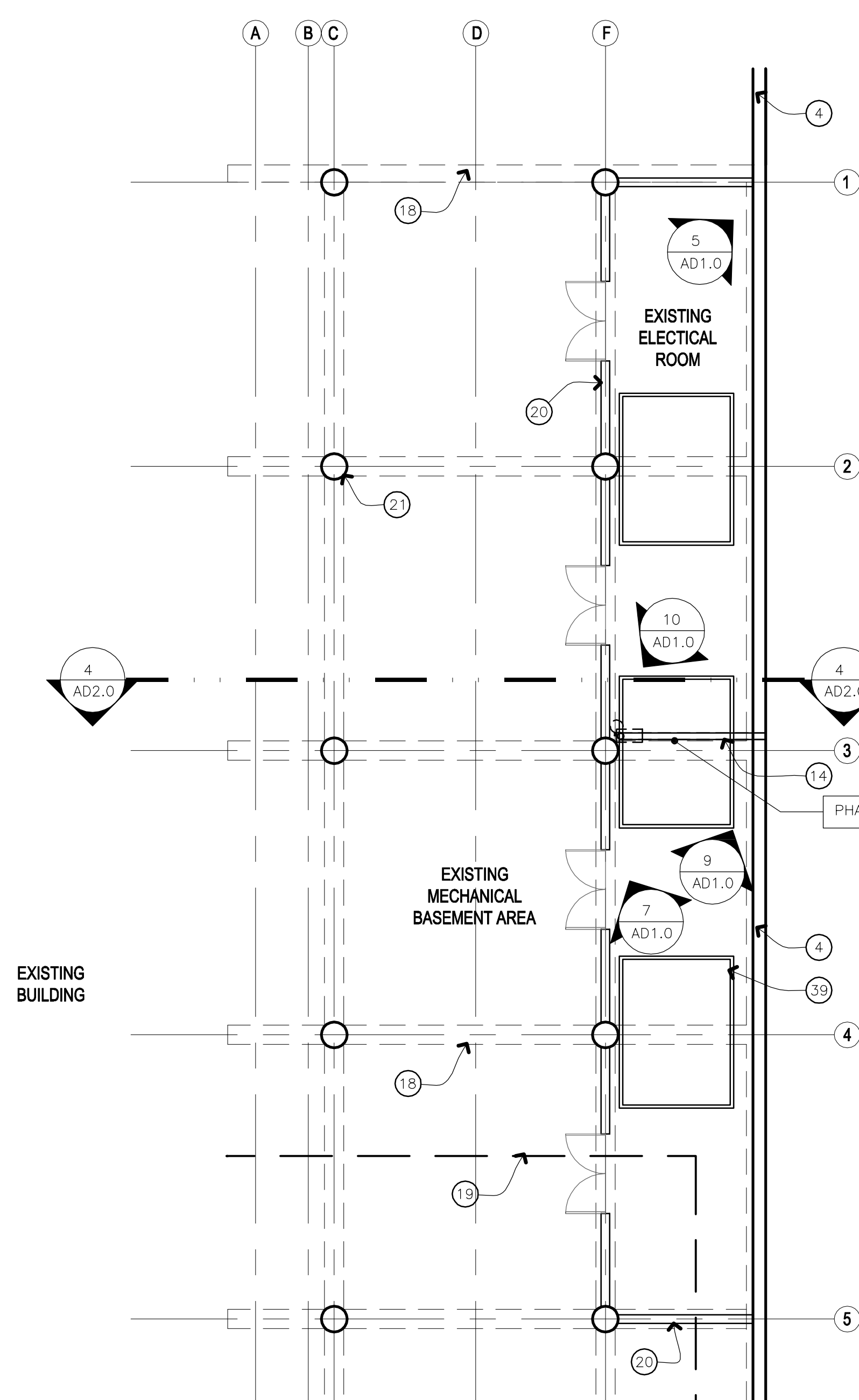

  **DEMOLITION BASEMENT PLAN**
AD1.0 SCALE: 1/8" = 1'-0"

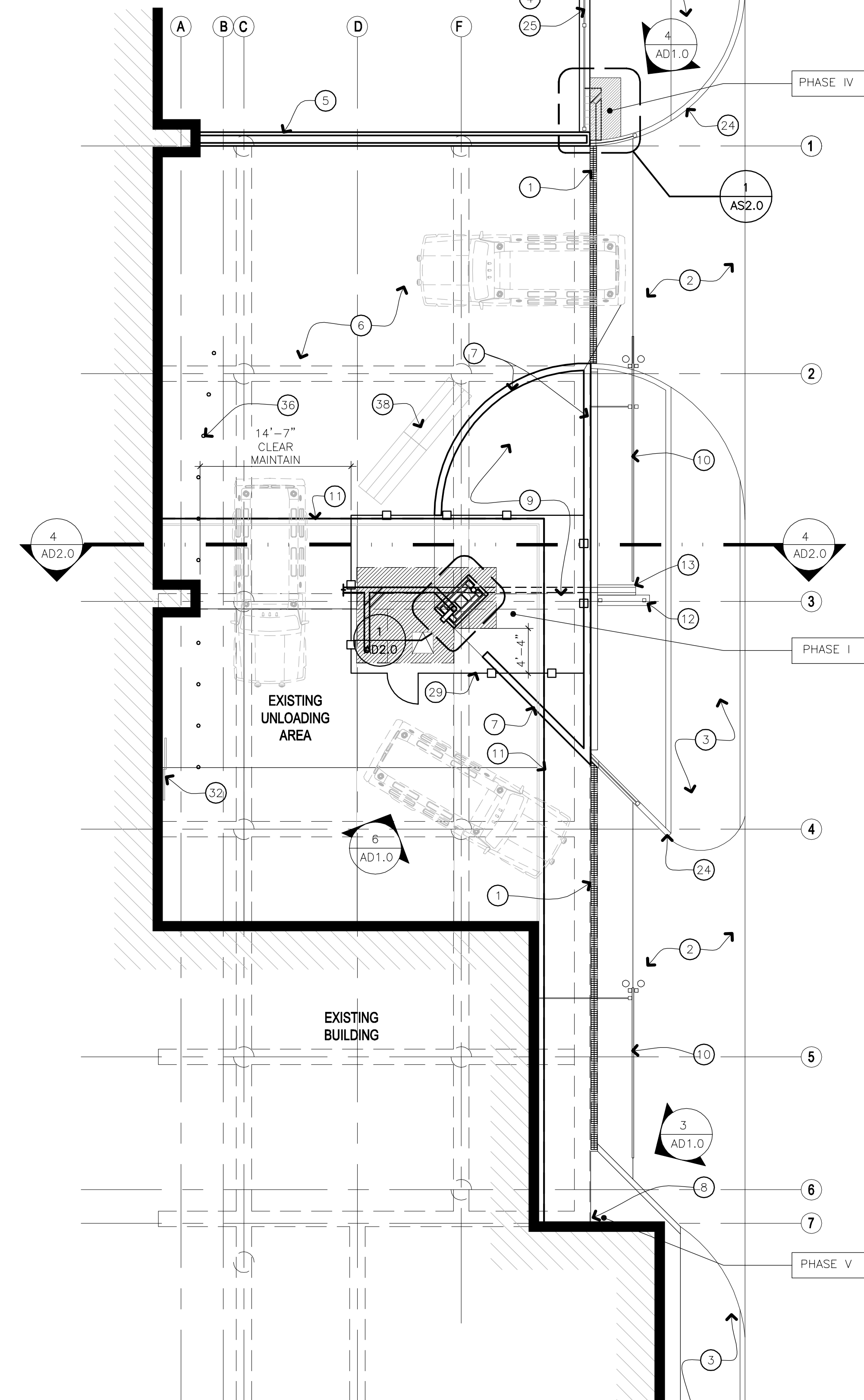

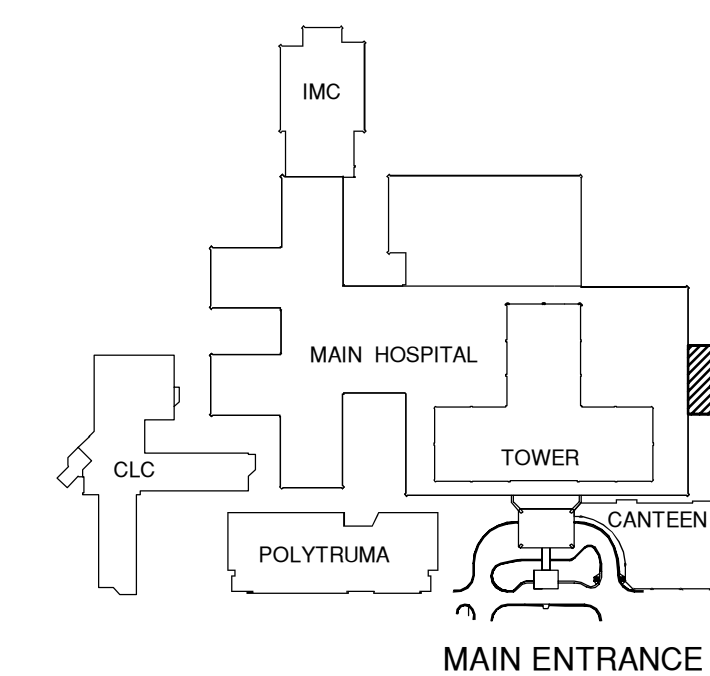

 DEMOLITION FIRST FLOOR PLAN
AD1.0 SCALE: 1/8" = 1'-0"

- # KEY NOTES
- ① EXISTING DRIVEWAY TRENCH
 - ② EXISTING CONCRETE DRIVEWAY
 - ③ EXISTING SIDEWALK
 - ④ EXISTING RETAINING WALL
 - ⑤ EXISTING BRICK WINDSCREEN
 - ⑥ EXISTING ASPHALT DRIVEWAY
 - ⑦ EXISTING LOW BRICK WALL
 - ⑧ PREP FOR NEW BACKER ROD AND SEALANT
 - ⑨ EXISTING ASPHALT AREA
 - ⑩ EXISTING METAL GATE
 - ⑪ ROOF CANOPY LINE ABOVE
 - ⑫ EXISTING SIGNAGE
 - ⑬ EXISTING SPLASH BLOCK
 - ⑭ REMOVE ROOF DRAIN PIPING IN ELECTRICAL ROOM AND PATCH THE PIPING PENETRATION IN CONCRETE RETAINING WALL AND SLAB. REFER TO STRUCTURAL DRAWINGS EPOXY GROUT NOTES FOR PLUGGING HOLES.
 - ⑮ REMOVE MODIFIED PLASTIC TANK
 - ⑯ REMOVE PLASTIC WATER STORAGE TANK
 - ⑰ REMOVE PLASTIC DRAIN TUBE
 - ⑱ EXISTING STRUCTURE ABOVE
 - ⑲ EXISTING BUILDING ABOVE
 - ⑳ EXISTING CMU WALL
 - ㉑ EXISTING CONCRETE COLUMN
 - ㉒ PROVIDE 12"x12"x 1" THICK STEEL PLATE WITH (48" DIA. HILTI KWIK BOLT 3 - MIN. 2 1/2" EMBEDMENT. MAINTAIN BOLTS 3" AWAY FROM HOLE. REFER TO STRUCTURAL DRAWINGS EPOXY GROUT NOTES FOR PLUGGING HOLES.
 - ㉓ REMOVE WATER STAINS FROM CEILING AND WALLS . NEW PAINT TO MATCH ADJACENT WALL AND CEILINGS
 - ㉔ EXISTING RETAINING WALL
 - ㉕ EXISTING STEEL FENCE ON TOP OF RETAINING WALL TO REMAIN
 - ㉖ REMOVE CORRODED FLASHING TO EXTENT SHOWN ON PHOTO.
 - ㉗ REMOVE EXISTING CONCRETE ASHTRAYS TEMPORARILY AND REPLACE AFTER COMPLETION.
 - ㉘ AREA OF EXCAVATION FOR NEW CONCRETE TRENCH AS SHOWN ON DRAWINGS NOTE: WHERE GROUND WATER IS ENCOUNTERED DURING EXCAVATION, IT SHALL BE THE RESPONSIBILITY OF THE CONTRACTOR TO ADEQUATELY DE-WATER THE EXCAVATION
 - ㉙ CONSTRUCTION FENCE FULL HEIGHT TO CEILING HIGH WITH SAND BAGS AT EACH BASE
 - ㉚ REMOVE EXISTING SIGN FROM COLUMN AND STORE FOR RE-INSTALLATION
 - ㉛ REMOVE AND SAVE EXISTING BRICK AND CMU BACK-UP AT COLUMN FOR RE-INSTALLATION
 - ㉜ EXISTING SIDING DOOR TO REMAIN.
 - ㉝ EXISTING METAL FLASHING TO REMAIN
 - ㉞ EXISTING PLASTIC FLASHING TO REMAIN (DO NOT REMOVE)
 - ㉟ REMOVE EXISTING METAL FLASHING AND SEALANT. PREP FOR NEW SEALANT AND RE-INSTALL EXISTING METAL FLASHING TO MATCH WITH THE TOP OF EXISTING RETAINING WALL.
 - ㊱ EXISTING BOLLARDS
 - ㊲ SEALANT AND BACKER ROD TO BE REMOVED. PREP AREA TO RECEIVE NEW SEALANT AND BACKER ROD
 - ㊳ PROVIDE AND INSTALL TEMPORARY JERSEY BARRIER DURING CONSTRUCTION. COORDINATE WITH VA COR PRIOR TO INSTALLATION
 - ㊴ EXISTING SWITCHGEARS



GENERAL NOTES

1. GENERAL CONTRACTOR TO PROTECT ASPHALT AND CONCRETE SURFACES. REPAIR IF DAMAGED DUE TO CONSTRUCTION RELATED ACTIVITIES.
2. PROPOSED CONSTRUCTION FENCE TO BE REVIEWED AND APPROVED BY CONTRACTING OFFICER REPRESENTATIVE (COR).
3. SMOKING AREA TO BE RELOCATED AND COORDINATED WITH VA COR.
4. PROPOSED CONSTRUCTION SITE ENTRANCE AND STAGING AREA TO BE REVIEWED AND APPROVED BY CONTRACTING OFFICER REPRESENTATIVE (COR).
5. ON-SITE CONTRACTOR PARKING TO BE COORDINATED WITH CONTRACTING OFFICER REPRESENTATIVE (COR).

		CONSULTANTS:	Concur M & O	Approved: Service Chief	100% SUBMITTAL	ARCHITECT: WESTEAST DESIGN GROUP  200 E. GRAYSON ST., SUITE 207, SAN ANTONIO, TEXAS 78215 USA 210.530.0755 FAX: 210.293.1018 <small>These documents can not be copied or reproduced without written consent from WestEast Design Group</small>	Drawing Title DEMOLITION FIRST FLOOR PLAN DEMOLITION BASEMENT PLAN AND DEMOLITION PHOTOS	Project Title MAIN ELECTRICAL DISTRIBUTION - SWITCHGEAR	Project Number 671-14-114	Office of Facilities Management
			Concur Bio-Med	Approved: Service Chief					Building Number 1	
			Concur Safety	Approved: Service Chief			Drawing Number AD1.0 Dwg. 4 of 8			
			Approved: Service Chief	Approved: Service Chief						
			Approved: Service Chief	Approved: Chief of Staff			Location Audie L. Murphy Memorial Veterans Hospital San Antonio, Texas	Date 2 DECEMBER 2014	Checked RI	Drawn FT
Revisions:	 ADDENDUM NO. 1		5-15-2015 Date							