

three inches = one foot
one and one half inches = one foot
one inch = one foot
three quarters inch = one foot
one half inch = one foot
three eighths inch = one foot
one quarter inch = one foot
one eighth inch = one foot
one eighth inch = one foot

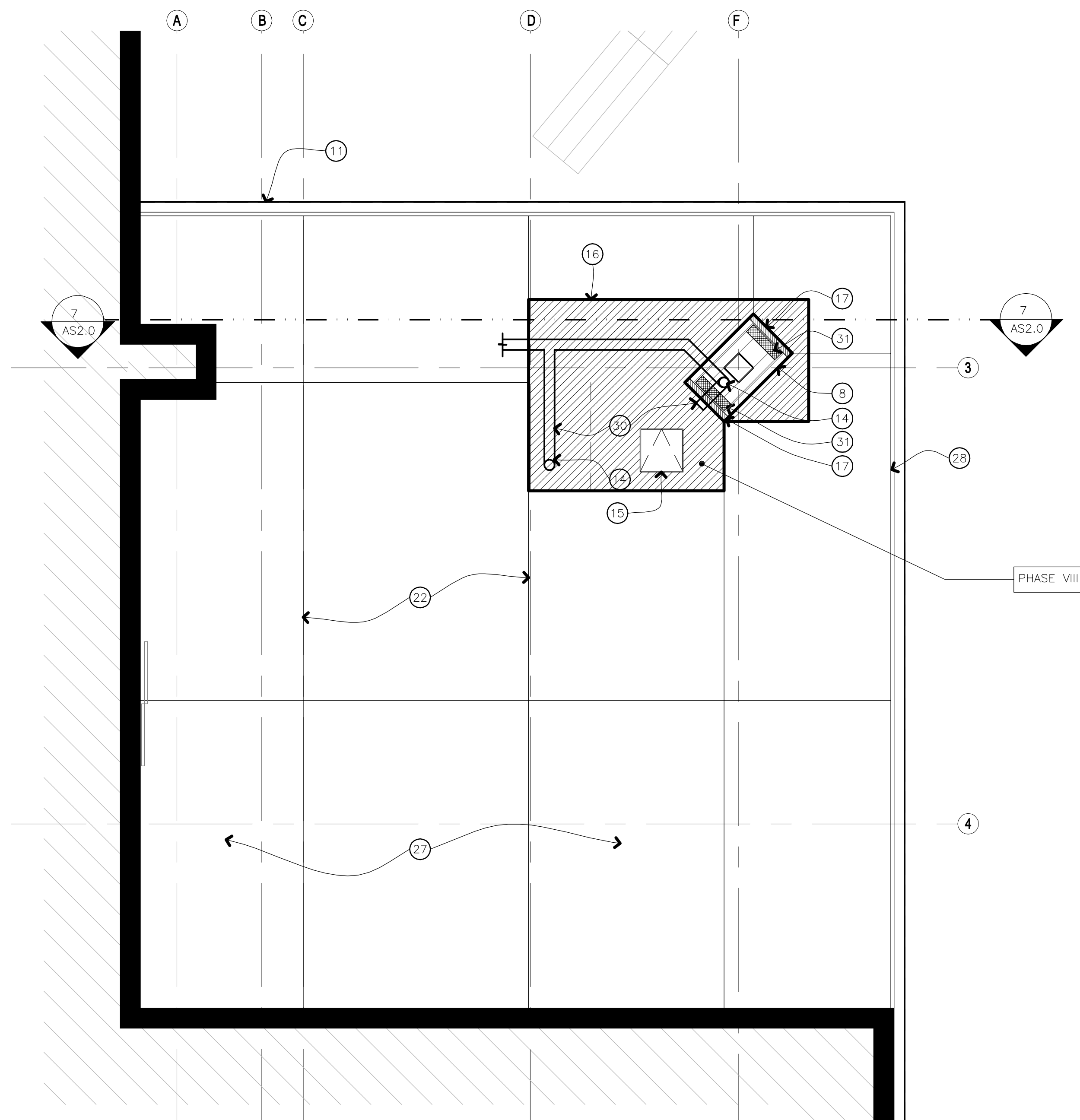

3 REFLECTED CEILING PLAN -NEW WORK
SCALE: 1/4" = 1'-0"

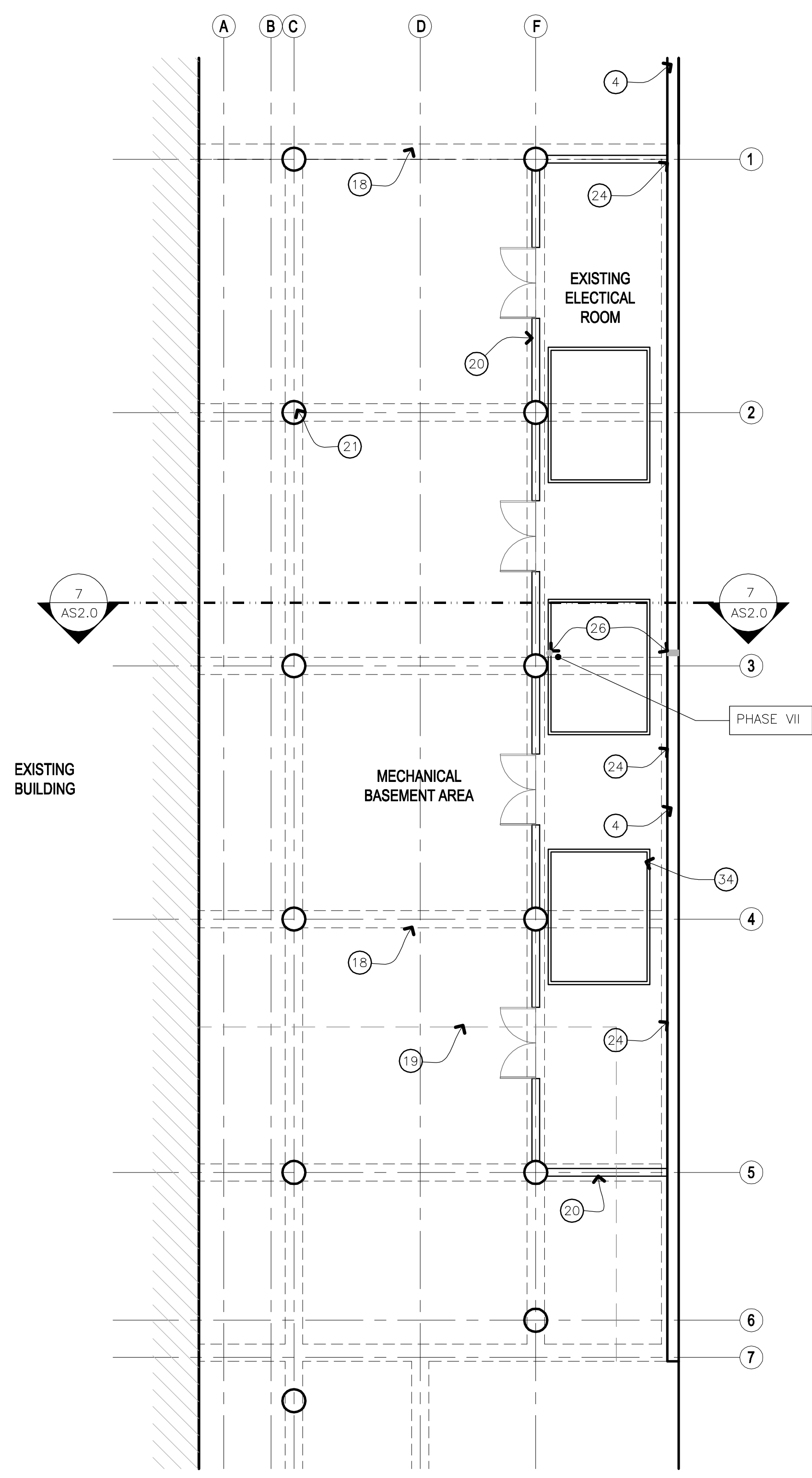

2 BASEMENT PLAN -NEW WORK
SCALE: 1/8" = 1'-0"

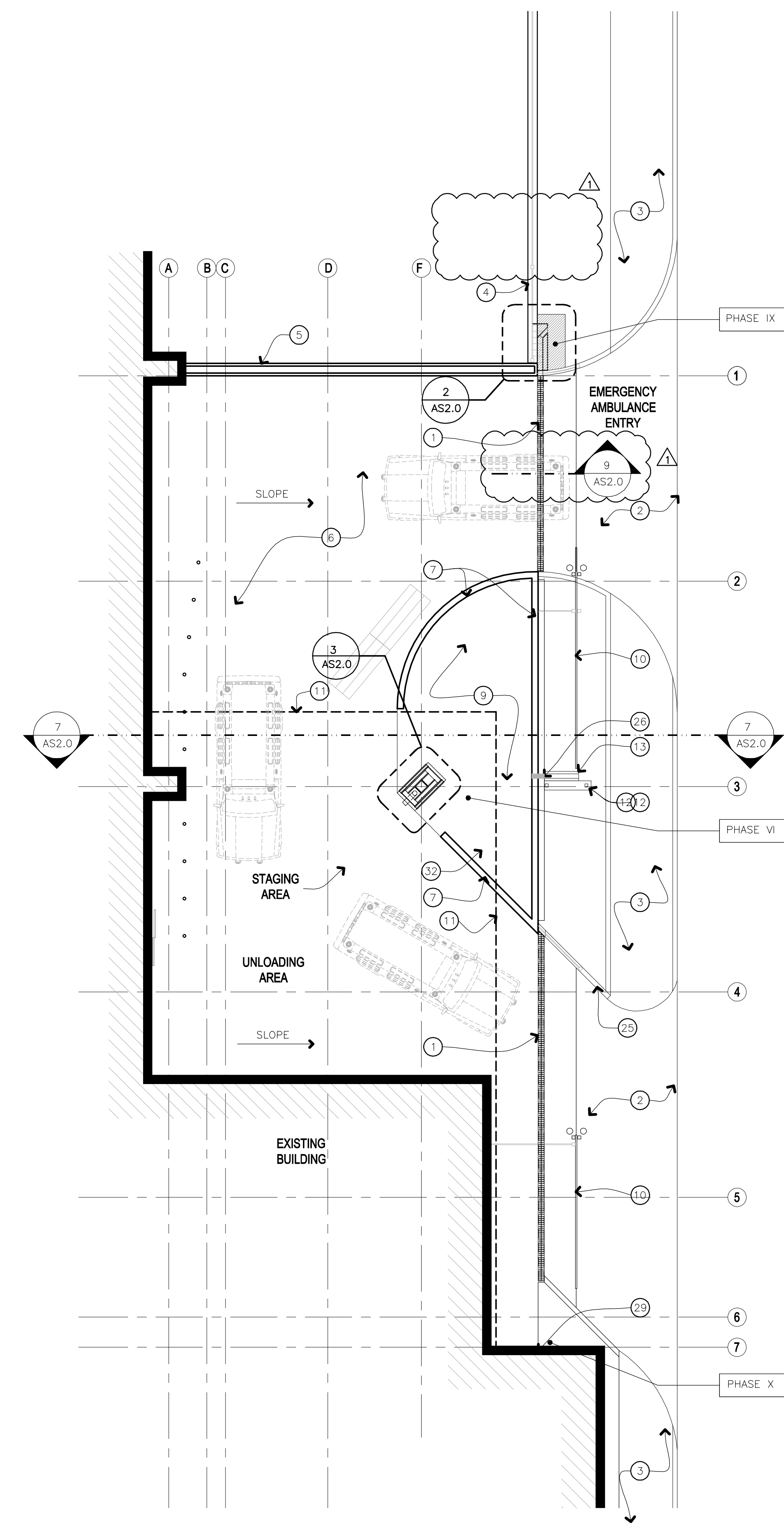

1 FLOOR PLAN -NEW WORK
SCALE: 1/8" = 1'-0"

KEY NOTES

- 1 EXISTING DRIVEWAY TRENCH
- 2 EXISTING CONCRETE DRIVEWAY
- 3 EXISTING SIDEWALK
- 4 EXISTING RETAINING WALL
- 5 EXISTING BRICK WINDSCREEN
- 6 EXISTING ASPHALT DRIVEWAY
- 7 EXISTING LOW BRICK WALL
- 8 EXISTING BRICK COLUMN
- 9 EXISTING ASPHALT AREA
- 10 EXISTING METAL GATE
- 11 ROOF LINE
- 12 EXISTING SIGNAGE
- 13 EXISTING SPLASH BLOCK
- 14 RE-ROUTE THE 6" DRAIN DOWN INSIDE THE BRICK FASCIA AROUND THE COLUMN
- 15 NEW SOFFIT ACCESS PANEL, PAINT TO MATCH PLASTER CEILING
- 16 NEW PLASTER CEILING, PAINTED
- 17 REINSTALL EXISTING MASONRY
- 18 EXISTING STRUCTURE ABOVE
- 19 EXISTING BUILDING LOCATION AT FIRST LEVEL
- 20 EXISTING CMU WALL TYP.
- 21 EXISTING CONCRETE COLUMN TYP.
- 22 EXISTING PLASTER CONTROL JOINS AT CEILING TO REMAIN AND TO BE COVERED DURING CONSTRUCTION
- 23 NEW ROOF DRAIN PIPE
- 24 PAINT AND PATCH IF NECESSARY FULL EXTENT OF EXISTING WALL
- 25 CONCRETE CURB
- 26 SEAL AND PATCH PIPING PENETRATION INTO THE ELECTRICAL ROOM.
- 27 ENTIRE PLASTER CEILING TO BE PAINTED TO MATCH EXISTING PAINT
- 28 EXISTING SOFFIT VENT
- 29 NEW BACKER ROD AND SEALANT AT JOINT
- 30 RE-ROUTE DRAIN TO DISCHARGE THROUGH THE BRICK COLUMN USING A DOWNSPOUT NOZZLE (J.R. SMITH MODEL 1770 OR APPROVED EQUIVALENT.)
- 31 NEW 6" C.M.U. WALL BACK-UP WITH HORIZONTAL AND VERTICAL REINFORCING. NEW CMU TO BE TIED INTO EXISTING MASONRY SYSTEM. CELLS FILLED SOLID WITH GROUT
- 32 CONSTRUCTION FENCE SEE AD1.0
- 33 JERSEY BARRIER
- 34 EXISTING SWITCH GEAR

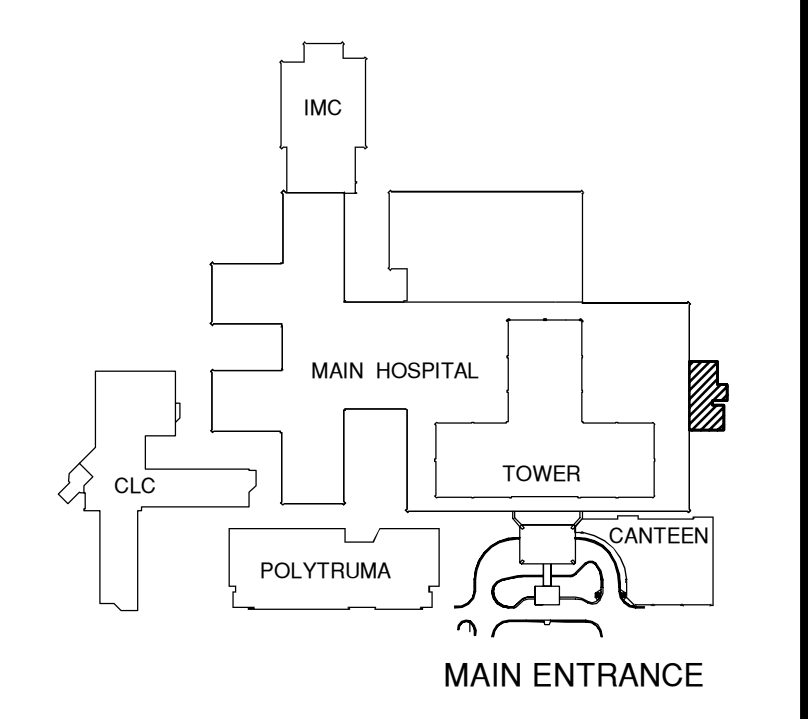

		CONSULTANTS:	Concur: M & O	Approved: Service Chief	100% SUBMITTAL	ARCHITECT: WESTEAST DESIGN GROUP  200 E. GRAYSON ST., SUITE 207, SAN ANTONIO, TEXAS 78215 USA 210.530.0755 Fax: 210.293.1018 <small>These documents can not be copied or reproduced without written consent from WestEast Design Group.</small>	Drawing Title FLOOR PLAN - NEW WORK BASEMENT PLAN - NEW WORK REFLECTED CEILING PLAN - NEW WORK		Project Title MAIN ELECTRICAL DISTRIBUTION - SWITCHGEAR		Project Number 671-14-114		Office of Facilities Management Department of Veterans Affairs
			Concur: Bio-Med	Approved: Service Chief			Approved: Project Director		Location Audie L. Murphy Memorial Veterans Hospital San Antonio, Texas		Building Number 1		
			Concur: Safety	Approved: Service Chief			Date 2 DECEMBER 2014		Checked RI	Drawn FT	Drawing Number AS1.0		
			Approved: Service Chief	Approved: Service Chief			Dwg. 6 of 8						
			Approved: Service Chief	Approved: Chief of Staff									
Revisions:		ADDENDUM NO. 1	5-15-2015										
			Date										