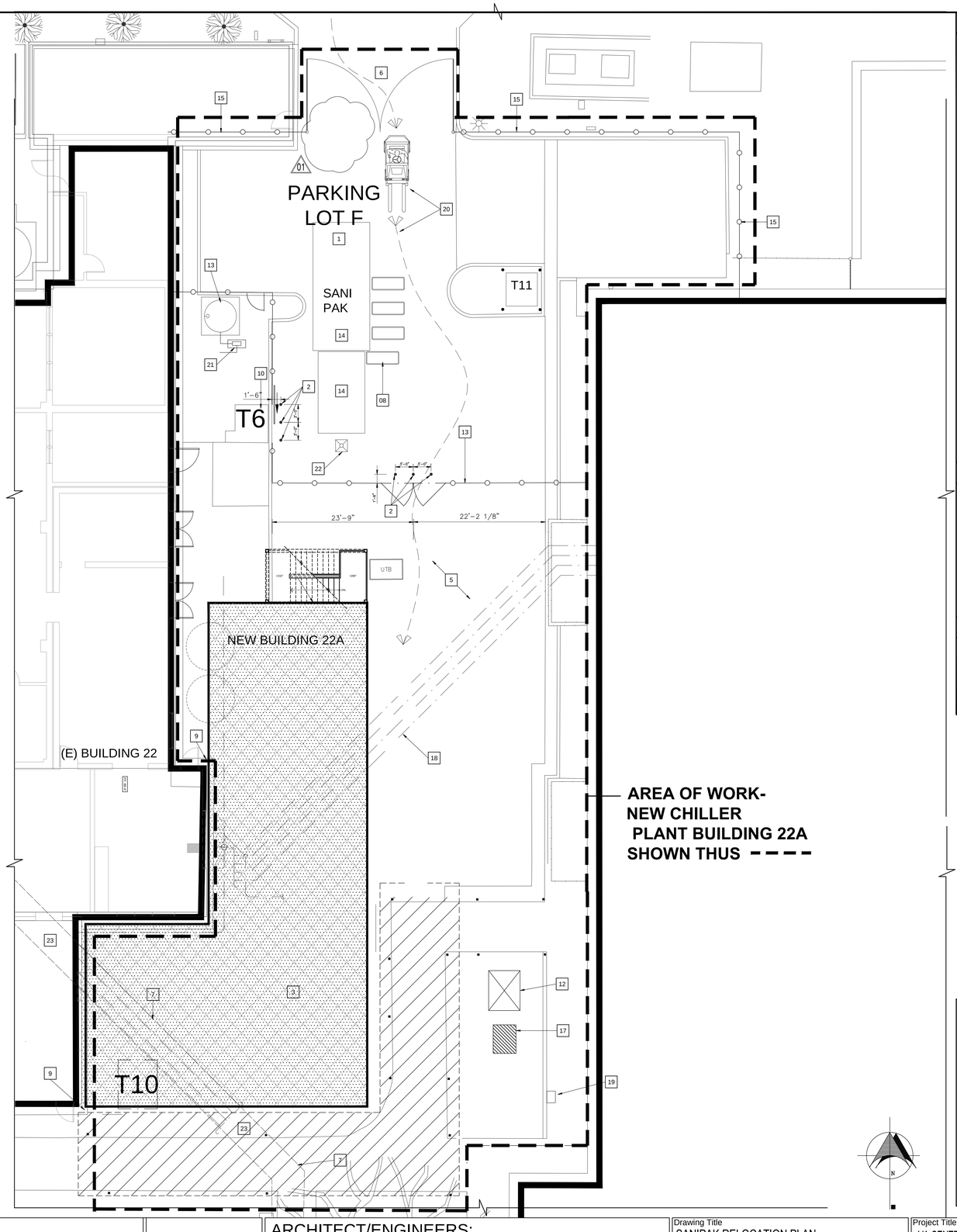

1 PARTIAL SITE PLAN - SANIPAK RELOCATION PLAN

SCALE: 1/8" = 1'-0"

100% CONSTRUCTION DOCUMENT SUBMITTAL

SHEET NOTES

1. NEW SANIPAK LOCATION
2. REMOVABLE PIPE BOLLARDS - SEE DETAILS: 6 / AE 502
3. SEE SHEET 22-AE-200 FOR ENLARGED FLOOR PLAN
4. NOT USED
5. NEW HEAVY DUTY CONCRETE PAVED AREA
6. (E) 12' DRIVE ACCESS WITH (E) SWINGING CHAIN LINK GATES
7. (E) UNDERGROUND UTILITY CHASE, TYP. SEE CONTRACTOR'S NOTE ON SHEET 22A-AE-200.
8. SANI PAK CARTS TYP. N.T.S. FOR REFERENCE ONLY N.I.C.
9. NEW SEISMIC JOINT BETWEEN NEW BUILDING 22A AND EXISTING BUILDING 22.
10. (E) ELECT. TRANSFORMERS
11. NOT USED
12. (N) LOCATION OF RELOCATED TRANSFORMER SEE SHEET ES-102
13. (N) 6'-0" CHAIN LINK GATES TO ENCLOSE SANI-PAK. DESIGN BUILD APPROX. LOCATION ONLY. 4 / AE 600
14. REMOVE EXISTING A/C PAVING TO PREPARE FOR NEW SANIPAK FOUNDATION LOCATION
15. (E) 6'-0" CHAIN LINK FENCE
16. RELOCATED R/O TANK - NEW HOUSE KEEPING PAD SEE DETAIL #1 ON SHEET 22A -MS-502.
17. (N) ELECTRICAL MANHOLE - SEE SHEET ES-102
18. REMOVE AND RE-ROUET (E) MEP - SEE MEP FOR ADDITIONAL REQUIREMENTS.
19. DEDICATION / MEMORIAL PLAQUE TO BE REMOVED WITH OUT HARM TO PLAQUE AND RETURNED TO VA FOR RELOCATION.
20. FORKLIFT AND PATH OF TRAVEL
21. RELOCATED PUMP - PROVIDE 16" X 4'-0" LONG X 4" HIGH HOUSEKEEPING PAD. CONTRACTOR TO ROUGHEN EXISTING SLAB FOR NEW HOUSE KEEPING PAD SEE DETAIL # 15 ON SHEET 22A-S-531.
22. NEW FLOOR SINK FOR SANI-PAK SEE SHEET - SEE SHEET 22A-PS -101
23. AREA OF UTILITY TRENCH TO REMAIN.

LEGEND

- NEW BUILDING 22A
- REMOVED EXISTING CANOPY AND COLUMNS AS PART OF PHASE 1
- EXISTING BUILDING

CONTRACTORS NOTES

1. GRAPHICAL REPRESENTATION OF SAN-I-PAK RELOCATION AND EQUIPMENT COVER. DIAGRAMMATIC ONLY.
2. SAN-I-PAK RELOCATION IS SHOWN AS DIAGRAMMATIC, CONTRACTOR IS TO PROVIDE SHOP DRAWINGS AND COORDINATE WITH COR AND WASTE MANAGEMENT COMPANY FOR SANI-PAK REQUIREMENTS.
3. PROVIDE AND INSTALL REQUIRED EQUIPMENT COVER/ CANOPY. COORDINATE WITH THE COR AND WASTE MANAGEMENT COMPANY. SHALL BE INCLUDED IN DESIGN BUILD PACKAGE.

KEY MAP

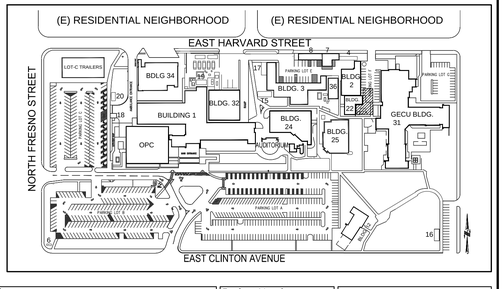

Revisions	Date
1 ADDENDUM # 1	06/01/2015

CONSULTANTS:

ARCHITECT/ENGINEERS:

hfp architects
745 distel drive
los altos, ca 94022
650 964 4514 fax: 650 967 5148

Drawing Title: SANIPAK RELOCATION PLAN

Approved: Project Director: PARTIAL SITE PLAN

Project Title: VA CENTRAL CALIFORNIA HEALTH CARE SYSTEM NEW BUILDING 22A + CHILLER INFRASTRUCTURE

Location: FRESNO, CA.

Date: 5/08/2015 | Checked: N.V. | Drawn: T.S.

Project Number: 570-13-300

Building Number: 22A

Drawing Number: AS-103

Dwg. 11 of 86

Office of Construction and Facilities Management

Department of Veterans Affairs

VA FORM 08-6231