

1. ALL FURRING SHALL BE TYPE A, UNLESS OTHERWISE NOTED.
2. ALL NON-FIRE-RATED PARTITIONS SHALL BE TYPE B, UNLESS OTHERWISE NOTED.
3. WHERE (E) GYP BD, FINISH WERE REMOVED FOR NEW CONSTRUCTION, PROVIDE (N) 5/8" TYPE "X" GYP BD, AS REQUIRED TO PATCH (E) PTN. INSTALL (N) GYP BD, ON (E) STEEL STUDS, PROVIDE ADDITIONAL 16 GA "X" WIDTH TO MATCH (E) STUD WIDTH STEEL STUDS AS REQUIRED TO ACHIEVE STUD SPACING AT 16" O.C. MAXIMUM. PATCH (E) INSULATION AS REQUIRED. PATCH WORK SHALL MATCH EXISTING ADJACENT AREA IN CONSTRUCTION, MATERIAL, TYPE, AND FIRE RESISTIVE RATINGS.
4. ADJUST FURRING SPACE AS NECESSARY TO CLEAR ANY PIPES OR CONDUITS WITHIN THE FURRING SPACE. PROVIDE 1/2-INCH CLEAR MINIMUM CLEARANCE BETWEEN PIPES, CONDUITS AND THE BACK OF GYPSUM BOARD, UNLESS OTHERWISE NOTED.
5. AT SOUND RATED PARTITION, PROVIDE 3 1/2" THICK ACoustICAL INSULATION, EXTEND SOUND INSULATION TO UNDERSIDE OF STRUCTURE, SOUND INSULATION SHALL BE CONTINUOUS BEHIND PANELS, FIXTURES AND OTHER WALL PENETRATIONS. AT NON-FIRE RATED PARTITION, EXTEND SOUND INSULATION TO UNDERSIDE OF STRUCTURE AND SEAL AIR TIGHT, TYPICAL UNLESS OTHERWISE NOTED.
6. WHERE FLOOR FINISHES CHANGE BETWEEN ROOMS, TRANSITION SHALL OCCUR AT CENTER OF DOOR.
7. PROVIDE AND COORDINATE BACKING PLATES FOR ALL ACCESSORIES, CASEWORK, EQUIPMENT, ETC. SEE SHEET AS9-1 FOR BACKING PLATE TYPES.
8. PATCH TO MATCH EXISTING PARTITIONS, CEILING AND FLOORING DAMAGED BY NEW CONSTRUCTION WORK WITHIN OR OUTSIDE THE PROJECT AREA. PATCH WORK SHALL MATCH EXISTING ADJACENT AREA IN CONSTRUCTION, MATERIALS, COLORS, FIRE-RESISTIVE RATINGS AND FINISHES.
9. PROVIDE SUPPORTS AND BRACINGS AS REQUIRED FOR EXISTING UTILITIES PIPES, CONDUITS, DUCTS, ETC., WHERE EXISTING SUPPORTS WERE REMOVED DUE TO WORK UNDER THIS CONTRACT. NEW SUPPORTS SHALL MEET CURRENT CODE REQUIREMENTS.
10. IN ALL CONSTRUCTION AREAS, SEAL ALL EXISTING AND NEW PENETRATIONS SUCH AS DUCTS, CONDUITS, PIPES, ETC. WITH AN APPROVED TYPE OF FIRE-RATED PARTITIONS AND FLOOR/CEILING ASSEMBLIES, WHETHER SHOWN OR NOT. USE APPROPRIATE SEALANT TYPE AND FIRESTOPPING TO MAINTAIN PROPER FIRE RATING OF THE PENETRATED ASSEMBLIES. PENETRATIONS SHALL BE IN COMPLIANCE WITH IBC CHAPTER 7.
11. BEADSLAT EXISTING FLOORING TO REMOVE ALL GREASE, GLUE, ETC., FILL ALL EXISTING CRACKS AND DEPRESSIONS AND INSTALL FLOORING COMPOUND TO PROVIDE A CLEAN AND SMOOTH SUB-FLOOR FOR FINISHED FLOORING.
12. AT EXISTING DEPRESSED SLAB WHERE EXISTING FLOOR FINISH, MORTAR BED AND FILL HAVE BEEN REMOVED, FILL EXISTING DEPRESSED SLAB WITH LIGHT WEIGHT CONCRETE, AND LEVELING COMPOUND TO PROVIDE A CLEAN AND SMOOTH SUB-FLOOR FOR FINISHED FLOORING.
13. CLEAN ALL INTERIOR AND EXTERIOR SURFACES OF EXISTING EXTERIOR WINDOW FRAME AND GLAZING WITHIN THE PROJECT AREA.
14. EXISTING COLUMN SPACINGS SHOWN ARE APPROXIMATE AND ARE FOR REFERENCE ONLY. CONTRACTOR SHALL OBTAIN THESE DIMENSIONS BY FIELD MEASUREMENT.
15. FOR CABINET AND COUNTERTOP TYPE, SEE CASEWORK SCHEDULE ON AS9-4.

ALL CODES ON THIS SCHEDULE MAY NOT HAVE BEEN USED
SYMBOLS SHOWN ON PLAN

FLOOR 402
2 B 2 ROOM NUMBER
FINISH CODE

WALL

CEILING

* DENOTES EPOXY PAINT

FLOOR / BASE	
0	SPECIAL
1	PATCH TO MATCH EXISTING
2	CARPET TILE / RUBBER BASE
3	LINOLEUM TILE / RUBBER BASE

WALL / WAINSCOT	
0	SPECIAL
A	PATCH TO MATCH EXISTING
B	GYPSUM WALLBOARD, PAINTED

CEILING	
0	SPECIAL
1	PATCH TO MATCH EXISTING
2	ACOUSTICAL CEILING TILE
3	LINEAR WOOD CEILING

$$1/4" = 1'-0"$$
 Department of
Veterans Affairs

VA FORM 08-6231, OCT 1978 6/2/2015 11:02:34 AM

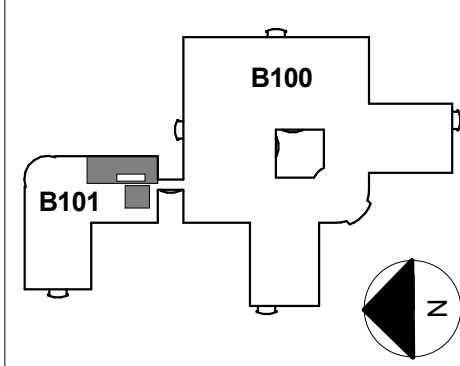

239 9TH STREET, SUITE 201
SAN FRANCISCO, CA 94103
T (415) 682-7376 F (415) 682-7339
www.meiarchitects.com

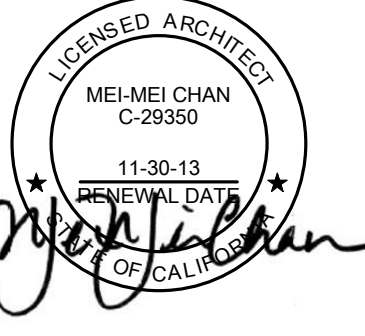

Approved: Project Director

Location
VAPAHCS - PALO ALTO

Date **SEPTEMBER 30, 2013**

Drawing Number

AS4-1
Dwg. -- of --