

IN-310: Department ID (tactile)

Application:

The Department ID is a tactile sign located next to the door of a department. This sign is intended to create hierarchy between a departmental room entry vs. a typical room entry. See mounting details on page 33.

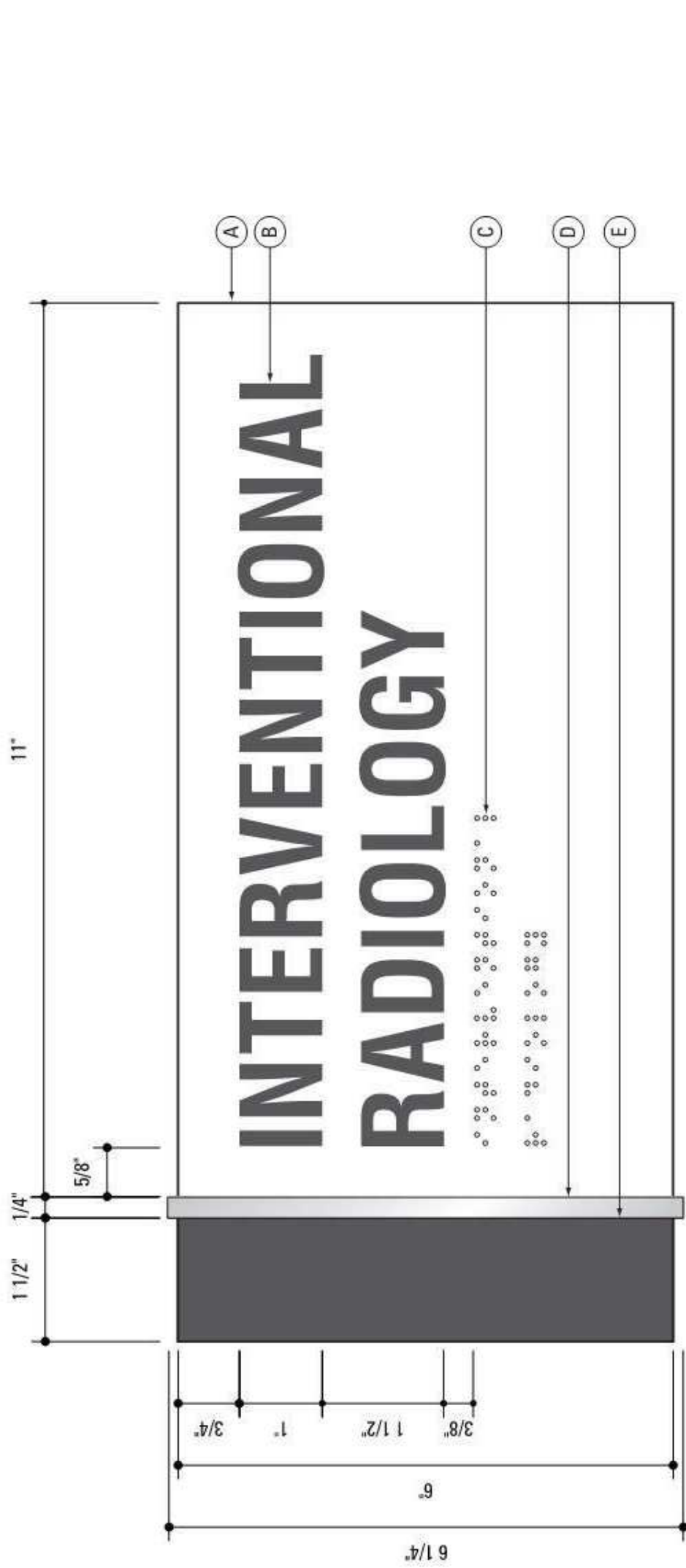

Scale: Half Size

- A. 3/16" Acrylite P95 colorless acrylic sign panel. Paint second surface to match C-2. Do not paint edges.
- B. Rowmark tactile copy tipped into A with minimum 1/32" relief. Color to match B-1. Typeface is Helvetica Bold Condensed.
- C. Clear acrylic bead Braille.
- D. 1/4" x 3/8" solid aluminum plate with #4 horizontal brushed finish and matte clear coat.
- E. 3/16" Acrylite P95 colorless acrylic sign panel. Paint second surface to match C-1. Do not paint edges.
- F. 1/16" thick black acrylic backer panel.

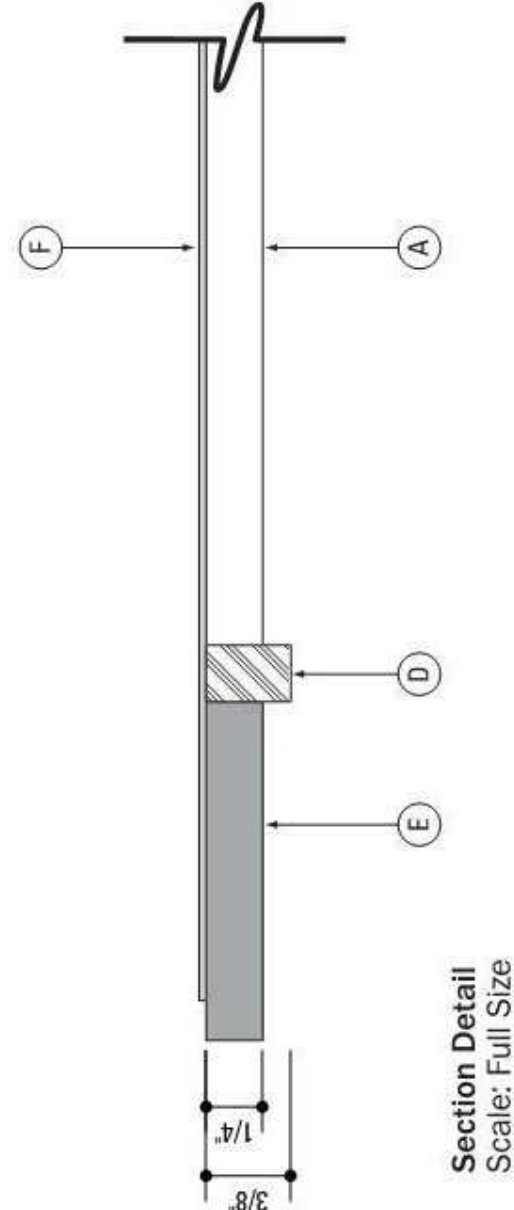

Section Detail
Scale: Full Size

2 SG-5 DEPARTMENT IDENTIFICATION SIGN
NOT TO SCALE

(REFERENCE :VA PALO ALTO HEALTH CARE SYSTEM EXTERIOR AND INTERIOR STANDARDS: SECTION D SIGNAGE AND DISPLAY STANDARDS DATED MAY 16, 2014)

IN-130: Room ID Flag sign

Application:

The Room Identification Flag Sign is used to locate highly visited rooms in a hallway or corridor. These signs should be placed above the entry way to the room.

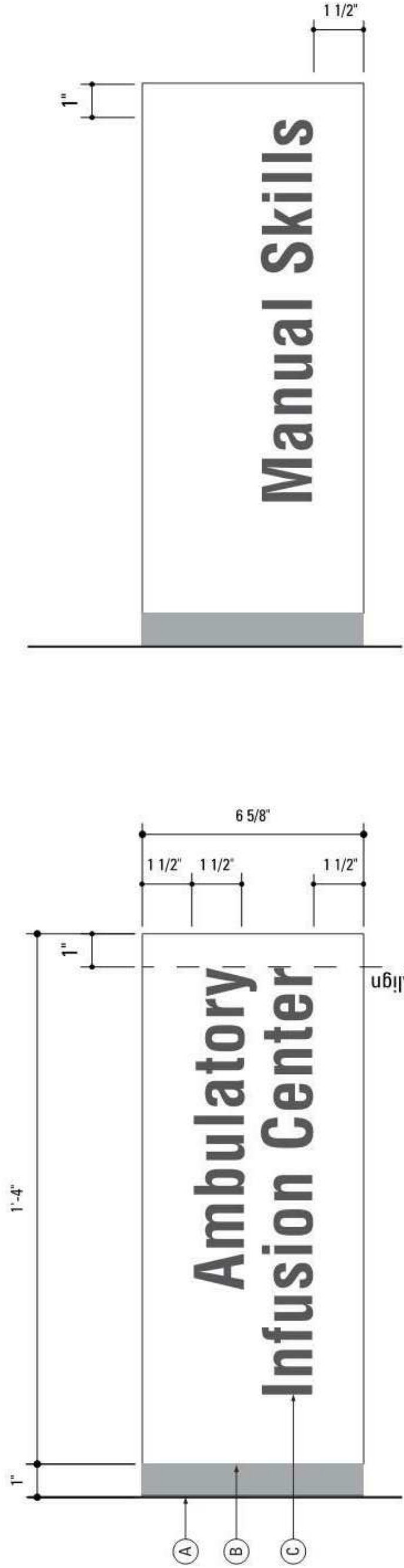

Two Line Layout
Scale: 3" = 1'-0"

- A. Brushed aluminum angle bracket mount to receive B, mechanically fastened to wall as required.
- B. Two 1/8" Acrylite P95 colorless acrylic sign panels back-to-back, paint both second (inside) surfaces to match C-2. Do not paint edges.
- C. Copy screenprinted to match C-2. Typeface is Helvetica Bold Condensed. Text to be right-aligned on sign face with bracket on left hand side, and left-aligned on opposite side.



Single Line Layout

4 SG-6 PERPENDICULAR (FLAG) MOUNTED DEPARTMENT IDENTIFICATION SIGN
NOT TO SCALE

(REFERENCE :VA PALO ALTO HEALTH CARE SYSTEM EXTERIOR AND INTERIOR STANDARDS: SECTION D SIGNAGE AND DISPLAY STANDARDS DATED MAY 16, 2014)

CONSULTANTS:

Revisions:	Date
1 AMENDMENT NO.5	5-29-2015

KEY PLAN

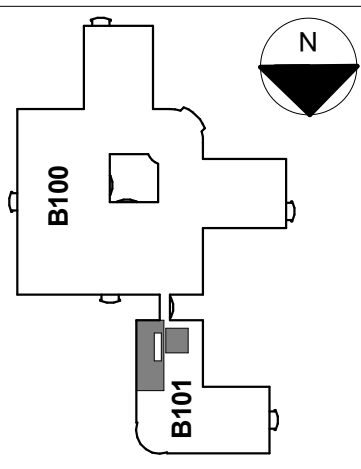

ARCHITECT/ENGINEERS:

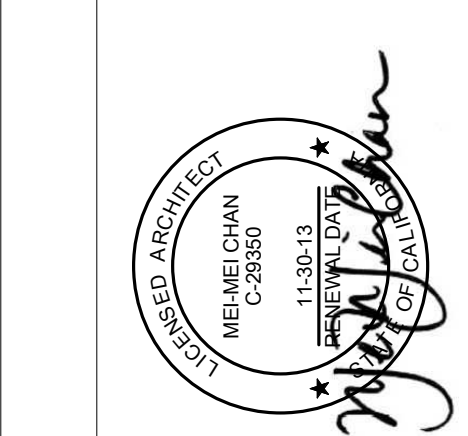
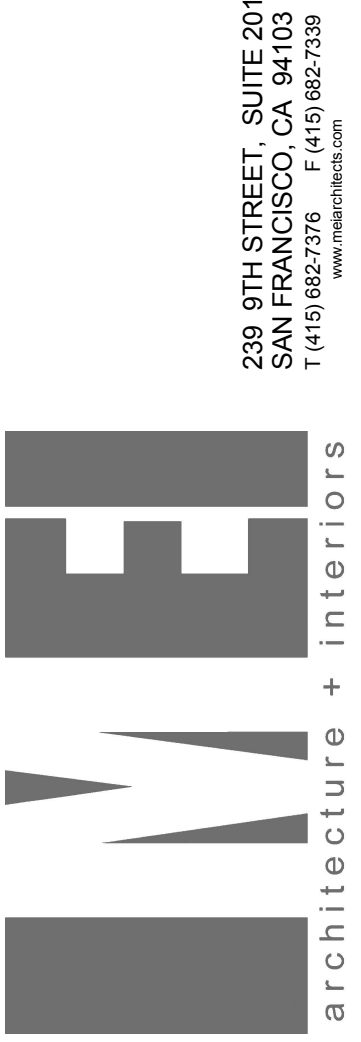

SIGNAGE DETAILS

Approved: Project Director

Location	VAPAHCS - PALO ALTO
Date	SEPTEMBER 30, 2013
Checked	MMMC
Drawn	WL

RENOVATE SLEEP ROOMS
FOR CLINICAL SUPPORT
SERVICES BUILDING 101

Project Title	Project Number
RENOVATE SLEEP ROOMS FOR CLINICAL SUPPORT SERVICES BUILDING 101	640-12-117P
Building Number	Bldg - 101/3RD FLR.
Drawing Number	AS10-3
Dwg. of	1

FULLY SPRINKLERED
CONSTRUCTION DOCUMENTS - BID SET

Office of
Facilities
Management



238 9TH STREET, SUITE 201
OAKLAND, CA 94612
T (415) 862-7326 F (415) 862-7326
www.meinteriors.com