

NOTES

① STEP FOOTING
FOUNDATION
MASONRY
BLOCK WALLS

② FRENCH
DRAIN

③ EXISTING
CONCRETE
FOOTING

④ NEW ⑥
3' WIDE DOOR

⑤ 1/2" GYPSUM
BOARD ON
2x4 WOOD STUDS

⑥ NEW VINYL
EXTERIOR SIDING

⑦ EXISTING
DECK CONCRETE
SLAB

⑧ NEW CONCRETE
SLAB

⑨ EXISTING WINDOW

⑩ NEW WINDOWS

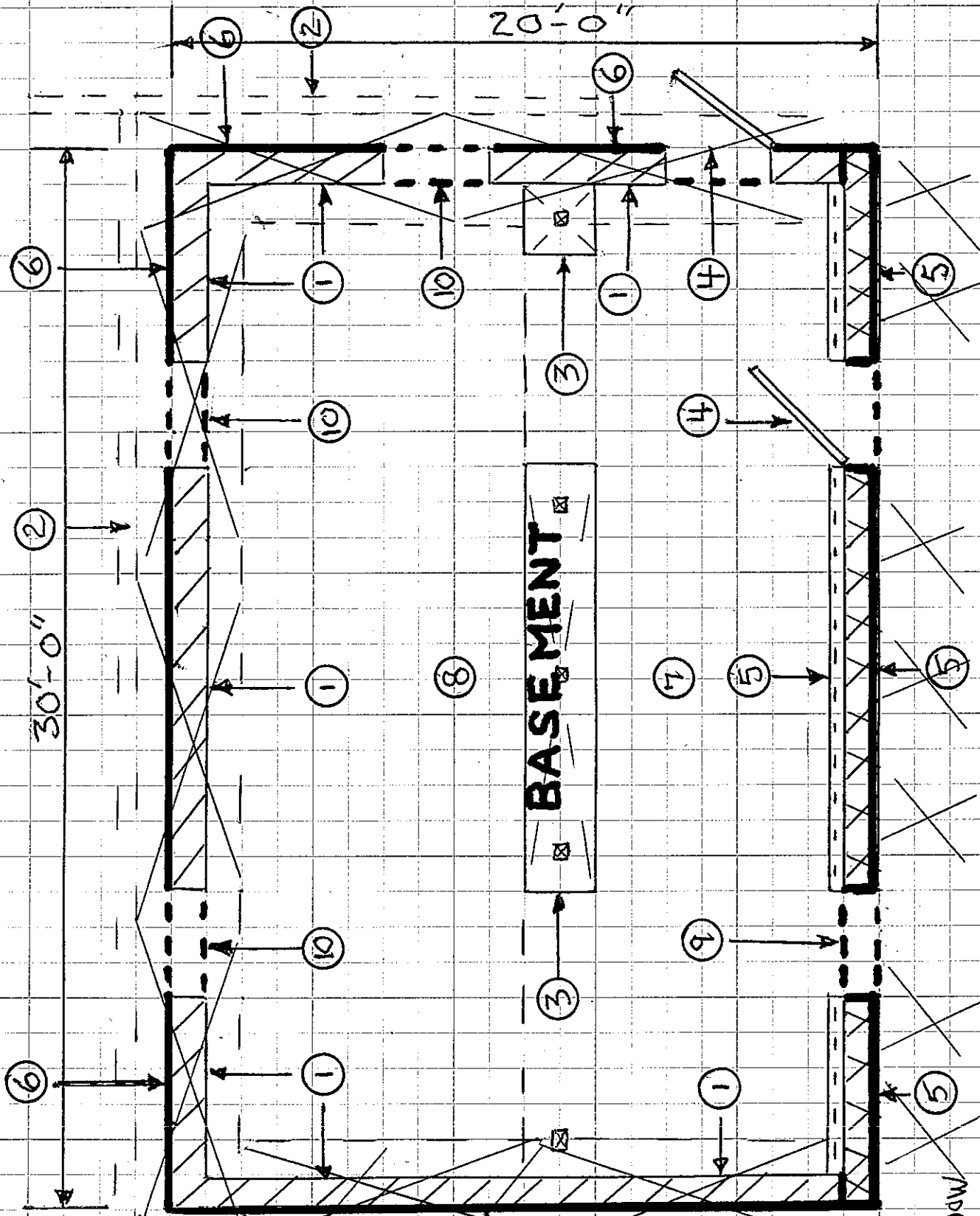

BASEMENT VIEW

SETOZ

- ① NEW DOUBLE WINDOWS
- ② 1/2" CEMENT BOARD
- ③ NEW ADA ⑨ → SHOWER
- ④ NEW ADA TOILET
- ⑤ NEW SINK AND COUNTER
- ⑥ 2"x6" STUD OUTSIDE WALL
- ⑦ 1/2" GYPSUM BOARD
- ⑧ 2"x4 STUD INSIDE WALLS
- ⑨ NEW ⑨ → OUTSIDE VINYL SIDING
- ⑩ EXISTING DOUBLE DOORS
- ⑪ NEW SINGLE WINDOW
- ⑫ NEW 3/4" WIDE DOORS
- ⑬ NEW CLOSET W/ WOODEN SH

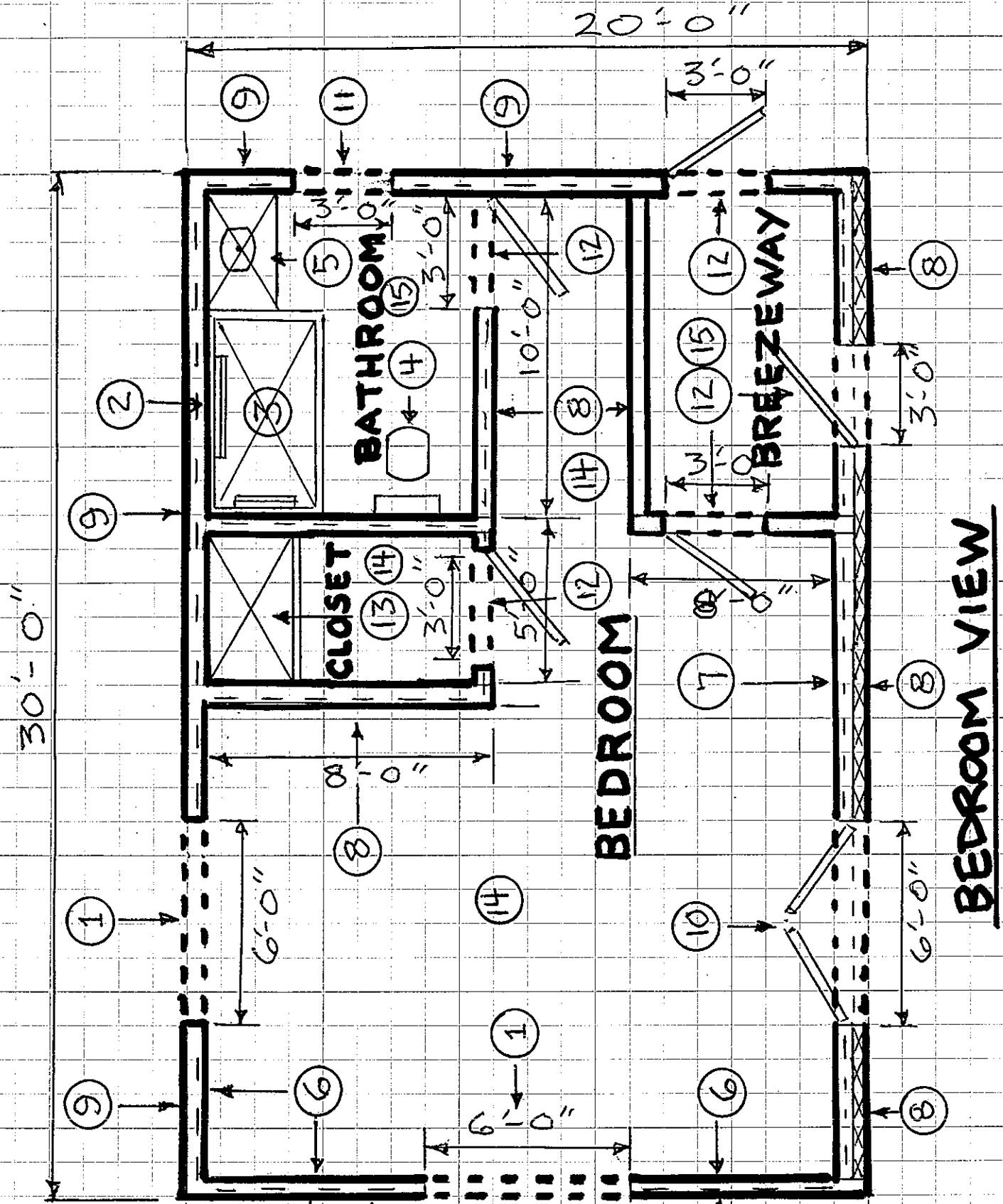

BEDROOM VIEW

- ⑬ NEW CLOSET
W/ WOODEN SHELVING

NOTES

- ① NEW CONCRETE FOOTING
- ② EXISTING CONCRETE FOOTING
- ③ NEW CONCRETE DECK SLAB
- ④ EXISTING CONCRETE DECK SLAB
- ⑤ NEW DECK POLE SUPPORT
- ⑥ EXISTING DECK POLE SUPPORTS
- ⑦ NEW DECK FLOORING
- ⑧ EXISTING DECK FLOORING
- ⑨ NEW 3" WIDE DOORS
- ⑩ NEW WINDOW
- ⑪ NEW DECK RAILING
- ⑫ EXISTING DECK RAILING

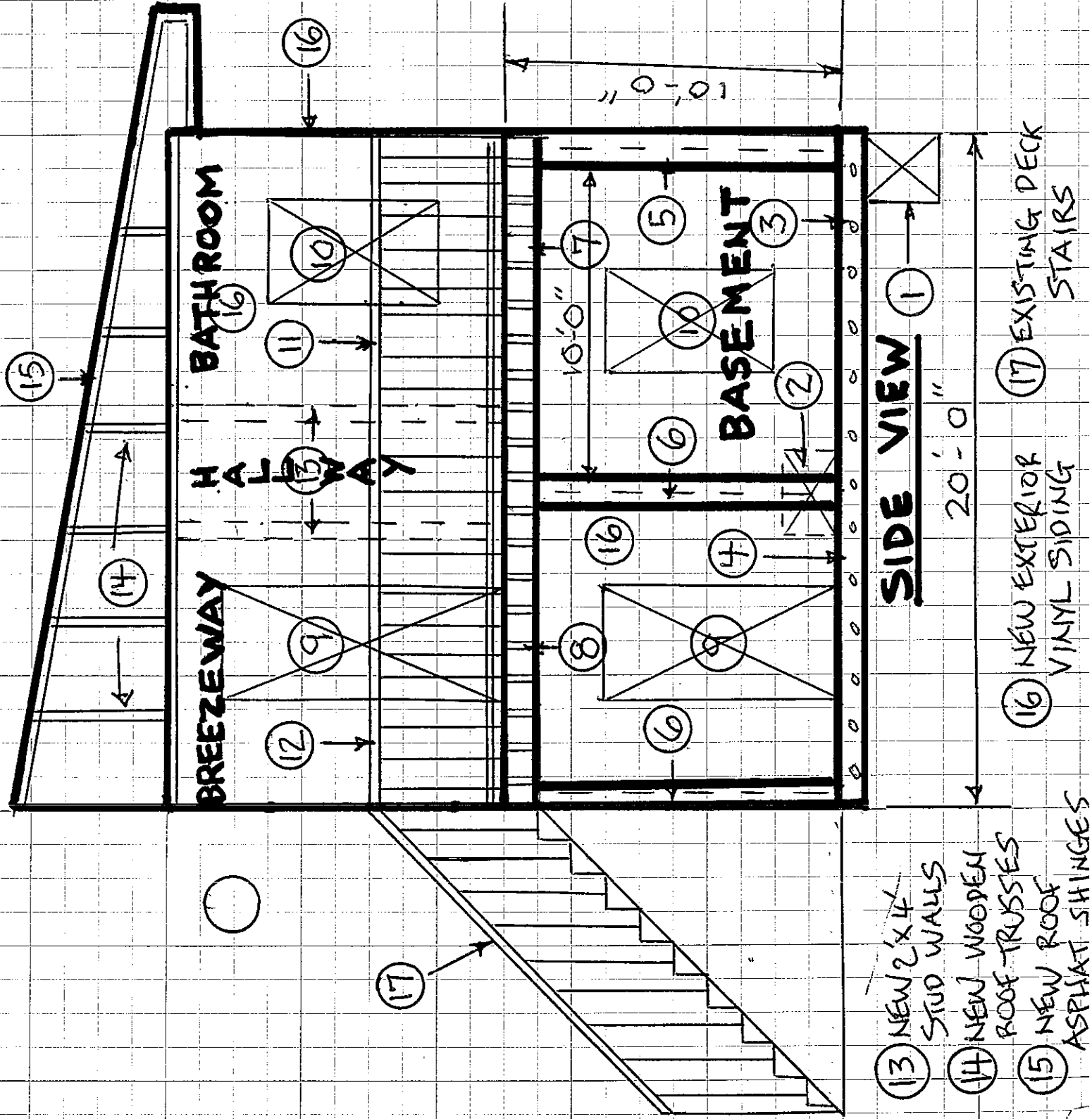

- ⑬ NEW 2'x4 STUD WALLS
- ⑭ NEW WOODEN ROOF TRUSSES
- ⑮ NEW ROOF ASPHALT SHINGLES
- ⑯ NEW EXTERIOR VINYL SIDING
- ⑰ EXISTING DECK STAIRS

SIDE VIEW

NOTES

- 1 STEP FOOTING FOUNDATION
- 2 NEW CONCRETE SLAB
- 3 EXISTING CONCRETE SLAB
- 4 EXISTING CONCRETE FOOTING DECK
- 5 EXISTING POLE SUPPORT DECK
- 6 EXISTING WOODEN DECKING
- 7 NEW CONCRETE MASONRY BLOCK WALLS
- 8 NEW SUBFLOORING W/ R-19 BATT INSULATION
- 9 1/2" MOISTURE RESISTANT PLYWOOD
- 10 2"x4" STUD WALLS W/ R-19 BATT INSULATION
- 11 2"x6" STUD WALLS W/ R-19 BATT INSULATION
- 12 1/2" GYPSUM PLYWOOD
- 13 NEW WOODEN FLOORS
- 14 NEW WOODEN ROOF TRUSSES

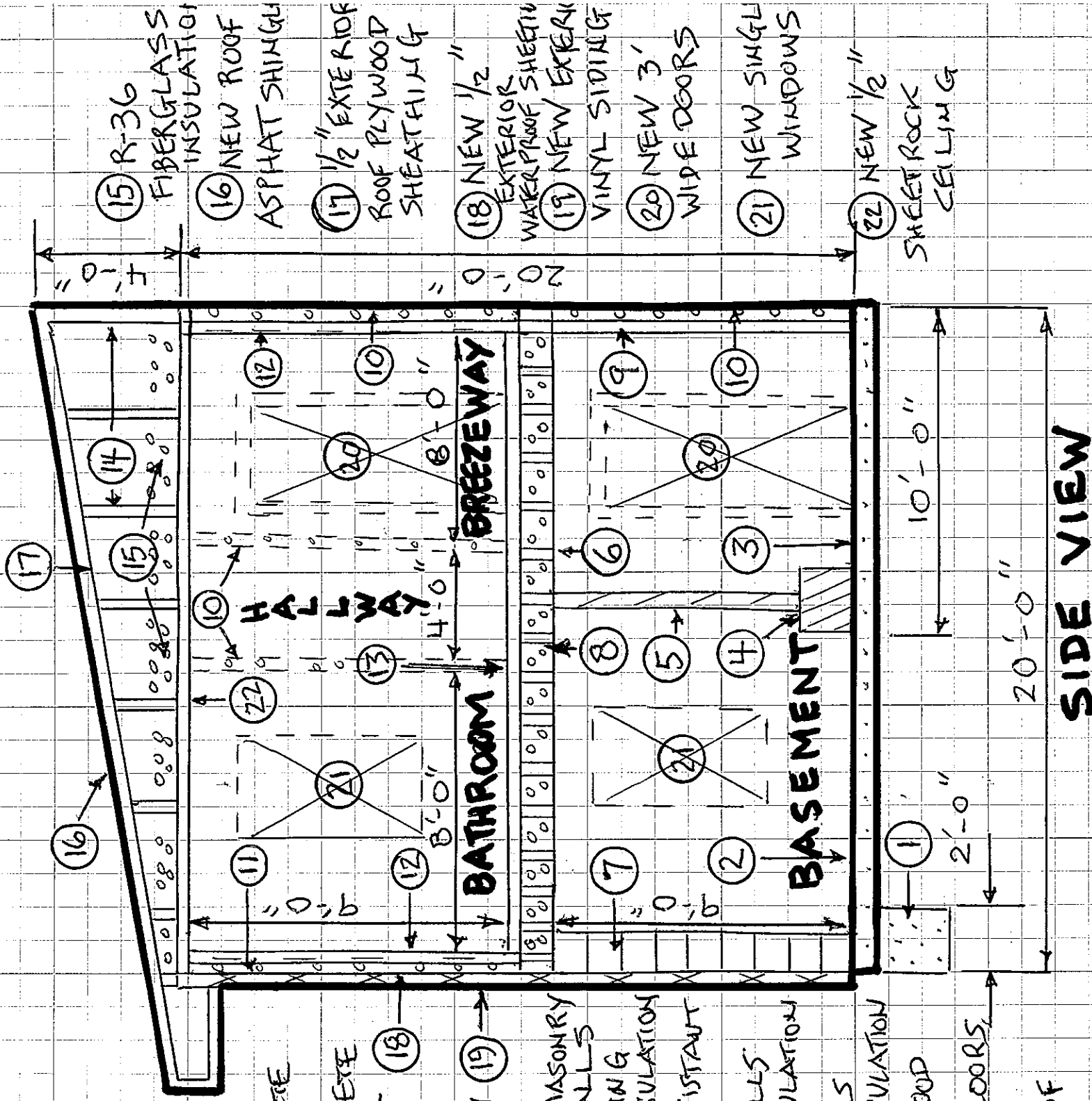

NOTES

① NEW CONCRETE SLAB

② EXISTING CONCRETE SLAB

③ NEW DOUBLE WINDOW

④ NEW SINGLE WINDOWS

⑤ 2X6" STUD WALLS

⑪

NEW ROOF OVER DECK

⑨

NEW ROOF

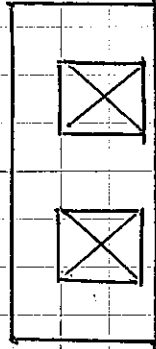

⑥ NEW MASONRY BLOCK WALL

⑦ NEW STEP FOOTINGS

⑧ 2X4" STUD WALLS

⑨ NEW ROOF

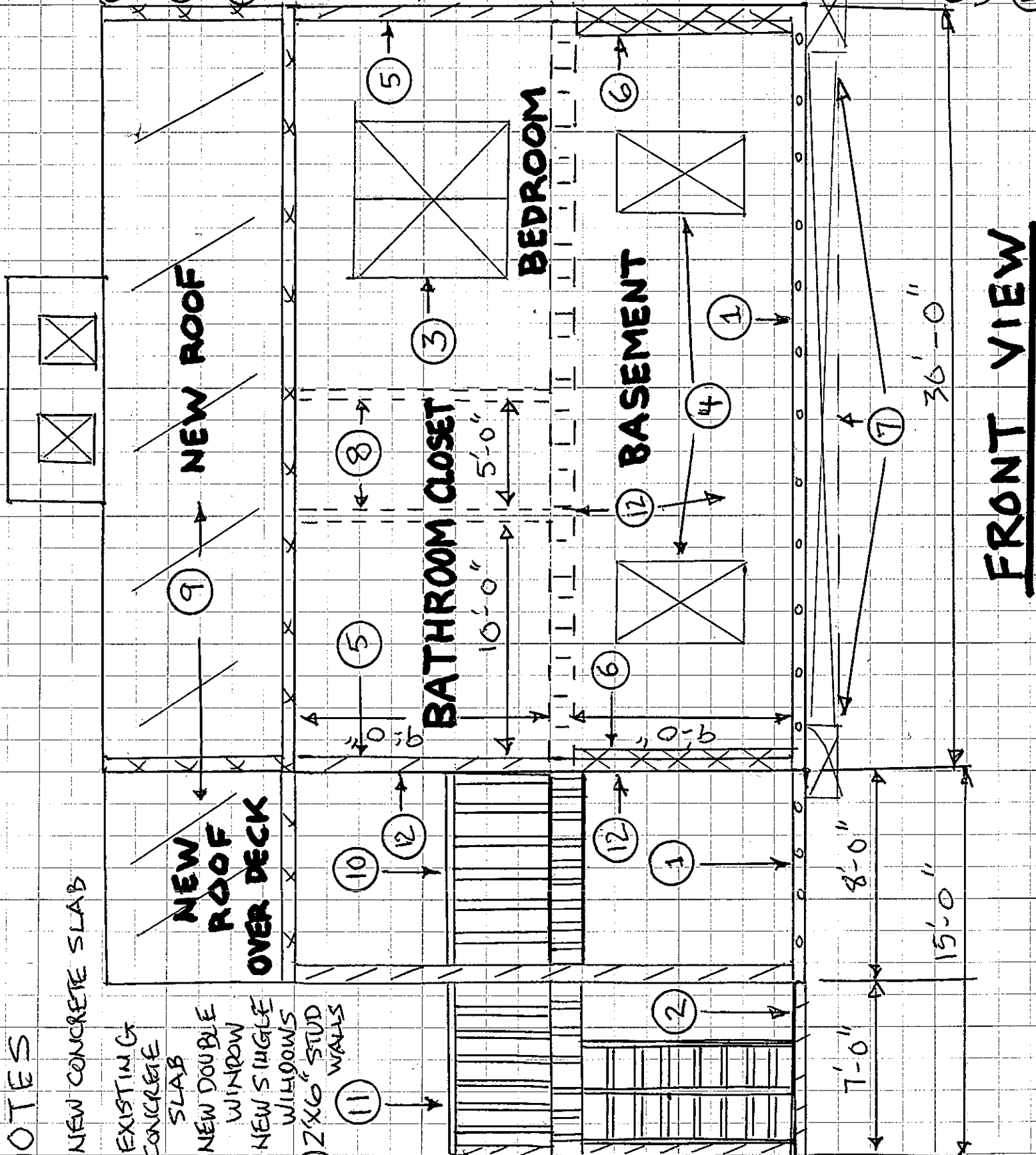

FRONT VIEW

⑩ NEW WOODEN DECK

⑪ EXISTING WOODEN DECK AND STAIRS

⑫ NEW VINYL