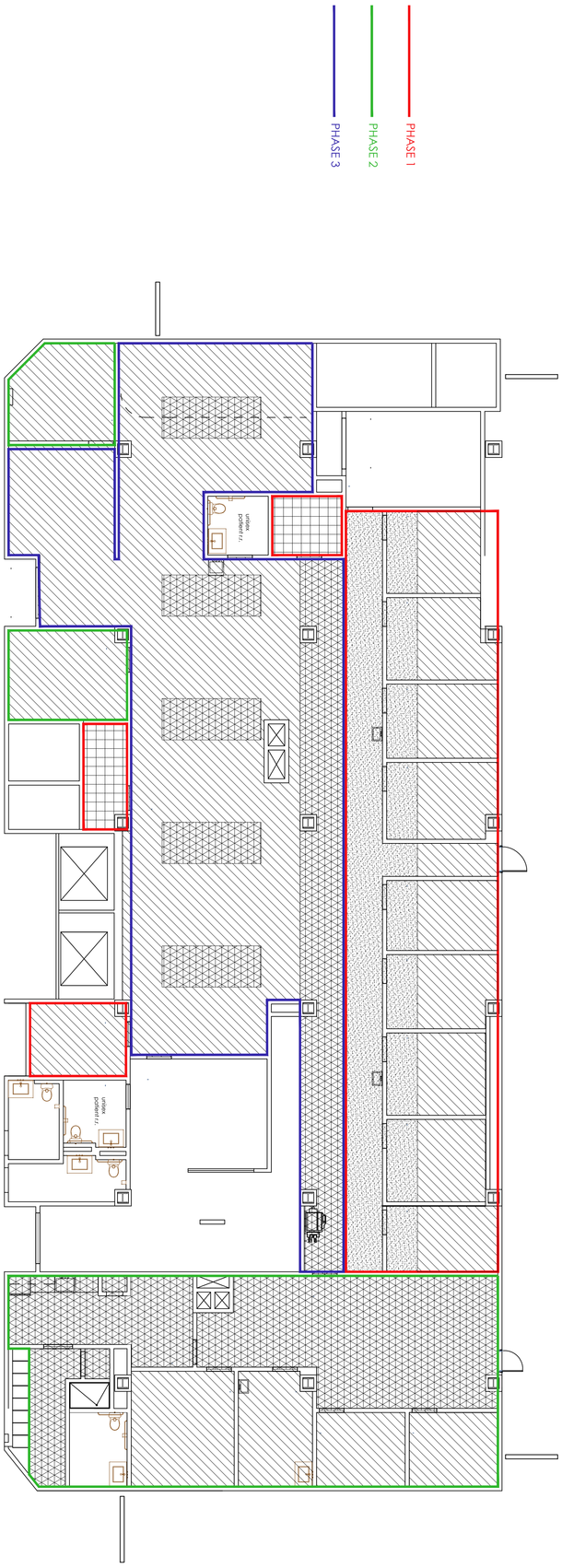

DRAWN BY	CLAWSON
PROJ. MGR.	
ORIGINAL DATE	3/5/15
LAST REVISION	
SCALE	1/8" = 1'-0"

JAMES H. QUILLEN
VA MEDICAL CENTER

BUILDING 200

REPLACE REHAB MED FLOORING

PHASING PLAN

3/5/15

#	REVISIONS	BY